

(12) PATENT
(19) AUSTRALIAN PATENT OFFICE

(11) Application No. AU 200054896 B2
(10) Patent No. 770068

(54) Title
Combination therapy for effecting weight loss and treating obesity

(51) International Patent Classification(s)
A61K 031/137 A61K 031/357
A61K 031/138 A61K 031/5375

(21) Application No: 200054896 (22) Application Date: 2000.06.14

(87) WIPO No: W000/76493

(30) Priority Data

(31) Number	(32) Date	(33) Country
60/139022	1999.06.14	US
60/178563	2000.01.26	US
60/181265	2000.02.09	US

(43) Publication Date : 2001.01.02
(43) Publication Journal Date : 2001.03.15
(44) Accepted Journal Date : 2004.02.12

(71) Applicant(s)
Vivus, Inc.

(72) Inventor(s)
Thomas Najarian

(74) Agent/Attorney
F.B. Rice and Co., 139 Rathdowne Street, CARLTON VIC 3053

(56) Related Art
US 5795895
US 5543405
US 5266591

(12) INTERNATIONAL APPLICATION PUBLISHED UNDER THE PATENT COOPERATION TREATY (PCT)

(19) World Intellectual Property Organization
International Bureau



(43) International Publication Date
21 December 2000 (21.12.2000)

PCT

(10) International Publication Number
WO 00/76493 A1

- (51) International Patent Classification: **A61K 31/137**, 31/138, 31/357, 31/5375
- (21) International Application Number: PCT/US00/16434
- (22) International Filing Date: 14 June 2000 (14.06.2000)
- (25) Filing Language: English
- (26) Publication Language: English
- (30) Priority Data:
60/139,022 14 June 1999 (14.06.1999) US
60/178,563 26 January 2000 (26.01.2000) US
60/181,265 9 February 2000 (09.02.2000) US
- (81) Designated States (*national*): AE, AG, AI, AM, AT, AU, AZ, BA, BB, BG, BR, BY, CA, CH, CN, CR, CU, CZ, DE, DK, DM, DZ, EE, ES, FI, GB, GD, GE, GH, GM, HR, HU, ID, IL, IN, IS, JP, KE, KG, KP, KR, KZ, LC, LK, LR, LS, LT, LU, LV, MA, MD, MG, MK, MN, MW, MX, MY, NZ, PL, PT, RO, RU, SD, SE, SG, SI, SK, SL, TJ, TM, TR, TT, TZ, UA, UG, UZ, VN, YU, ZA, ZW.
- (84) Designated States (*regional*): ARIPO patent (GH, GM, KE, LS, MW, MZ, SD, SL, SZ, TZ, UG, ZW), Eurasian patent (AM, AZ, BY, KG, KZ, MD, RU, TJ, TM), European patent (AT, BE, CH, CY, DE, DK, ES, FI, FR, GB, GR, IE, IT, LU, MC, NL, PT, SE), OAPI patent (BF, BJ, CF, CG, CI, CM, GA, GN, GW, ML, MR, NE, SN, TD, TG).

~~(74) Applicant and~~

(72) Inventor: NAJARIAN, Thomas [US/US]; 18 Mannix Circle, Belmont, MA 02178 (US).

(74) Agents: DECONTI, Giulio, A., Jr. et al.; Lahive & Cockfield, LLP, 28 State Street, Boston, MA 02109 (US).

(71) **VIVUS, Inc., 1172 Castro street, Mountain View, California, 94040, (US).**

Published:

— With international search report.

For two-letter codes and other abbreviations, refer to the "Guidance Notes on Codes and Abbreviations" appearing at the beginning of each regular issue of the PCT Gazette.



WO 00/76493 A1

(54) Title: COMBINATION THERAPY FOR EFFECTING WEIGHT LOSS AND TREATING OBESITY

(57) Abstract: The present invention features a novel therapy for effecting weight loss which involves treating a subject with a sympathomimetic agent (e.g., phentermine or a phentermine-like drug) in combination with an anticonvulsant sulfamate derivative (e.g., topiramate) such that the subject experiences weight loss. The combination methods of the present invention also are effective against symptoms associated with Syndrome X. The invention also features pharmaceutical compositions and kits for use in the practice of these novel therapies.

**COMBINATION THERAPY FOR EFFECTING
WEIGHT LOSS AND TREATING OBESITY**

Background of the Invention

- 5 About 97 million adults in the United States are overweight or obese. The medical problems caused by overweight and obesity serious, and often life-threatening and include diabetes, shortness of breath, gallbladder disease, hypertension, elevated blood cholesterol levels, cancer, arthritis, other orthopedic problems, reflux esophagitis (heartburn), snoring, sleep apnea, menstrual irregularities, infertility and heart trouble.
- 10 Moreover, obesity and overweight substantially increase the risk of morbidity from hypertension, dyslipidemia, type 2 diabetes, coronary heart disease, stroke, gallbladder disease, osteoarthritis and endometrial, breast, prostate, and colon cancers. Higher body weights are also associated with increases in all-cause mortality. Most or all of these problems are relieved or improved by permanent significant weight loss. Longevity is
- 15 likewise significantly increased by permanent significant weight loss.

 Weight loss treatments vary depending, at least in part, on the degree of weight loss one is attempting to achieve in a subject as well as on the severity of overweight or obesity exhibited by the subject. For example, treatments such as low-fat diet and/or regular exercise are often adequate in cases where a subject is only mildly overweight.

- 20 Such treatments can be enhanced by controlled use of over-the-counter appetite suppressants including caffeine, ephedrine and phenylpropanolamine (Acutrim®, Dexatrim®). Moreover, prescription medications including amphetamine, diethylpropion (Tenuate®), mazindol (Mazanor®, Sanorex®), phentermine (Fastin®, Ionamin®), phenmetrazine (Preludin®), phendimetrazine (Bontrol®, Plegine®,
- 25 Adipost®, Dital®, Dyrexan®, Melfiat®, Prelu-2®, Rexigen Forte®), benphetamine (Didrex®) and fluoxetine (Prozac®) are often used in the treatment of seriously overweight and/or obese subjects or patients. However, such treatments, at best, result in only ~5-10% weight loss (when accompanied with diet and exercise). Moreover, most of these treatments ultimately prove inadequate because they are either dangerous,
- 30 ineffective or quickly lose their anorexiant effect.

At least one class of these prescription medications, the phentermines (Fastin®, Ionamin®), have been used as monotherapy in the treatment of obesity for about 30 years. The phentermines are members of a class of drugs known as the sympathomimetics for their ability to mimic stimulation of the central nervous system.

- 5 The phentermines act on the hypothalamus, an appetite control center of the brain. Phentermine monotherapy can increase weight loss when used in combination with diet and exercise, as compared to diet and exercise alone. However, the drug loses effectiveness after about two weeks and, in fact, is not approved by the FDA for use beyond six weeks. Moreover, weight loss may not be permanent, especially after the
- 10 drug is discontinued. Phentermine treatment is also associated with side effects including nervousness, irritability, headache, sweating, dry-mouth, nausea and constipation.

- In general, available weight loss drugs have limited efficacy and some clinically significant side effects. Studies of the weight loss medications dexfenfluramine (Guy-
- 15 Grand, B. *et al.* (1989) *Lancet* 2:1142-5), orlistat (Davidson, M.H. *et al.* (1999) *JAMA* 281:235-42), sibutramine (Bray, G.A. *et al.* (1999) *Obes. Res.* 7:189-98), and phentermine (Douglas, A. *et al.* (1983) *Int. J. Obes.* 7:591-5) have shown similar effectiveness. Studies for each demonstrated a weight loss of about 5% of body weight for drug compared with placebo. Other serious considerations limit the clinical use of
- 20 these drugs. Dexfenfluramine was withdrawn from the market because of suspected heart valvulopathy, orlistat is limited by GI side effects, sibutramine can cause hypertension, and phentermine has limited efficacy.

- Various combination therapies which include phentermine as one of the agents have been investigated and have met with mixed success. The phentermines were, up
- 25 until around 1997, often prescribed along with fenfluramine (Pondimin®) or dexfenfluramine (Redux®), nicknamed "fen", as a combination therapy known as fen-phen. Fenfluramine is a potent releaser of serotonin from serotonergic neurons which acts on a cerebral appetite center. When combined with phentermine, fenfluramine had the effect of enhancing and extending the anorexiant action of phentermine. However in
- 30 1997, the Food and Drug Administration ("FDA") asked manufacturers to withdraw Pondimin® and Redux® due to studies which strongly suggested that the drugs cause damage to the mitral valve of the heart and pulmonary hypertension.

More recently, it has been suggested that phentermine in combination with anti depressants is a potentially effective therapy for effecting weight loss, U.S. Patent No. 5,795,895. In particular, the anti-depressants suggested for use in this new combination therapy are members of a class of compounds known as selective serotonin reuptake inhibitors (SSRIs) which include fluoxetine (Prozac®), sertraline (Zoloft®), fluvoxamine maleate (Luvox®) and trazodone hydrochloride (Desyrel®). The combination therapy is also suggested to treat coexisting depression and/or obsessive-compulsive disorder.

Phentermine has also recently been tested in combination with Bupropion (Wellbutrin®) for the treatment of obesity. Bupropion is an antidepressant that inhibits dopamine reuptake, as compared to serotonin uptake. It is also used to treat Attention Deficit Disorder (ADHD), bipolar depression, chronic fatigue syndrome, cocaine addiction, nicotine addiction, and lower back pain. While Bupropion alone had a modest effect as a weight loss agent (when prescribed to patients following a 1200 calorie per day diet), patients receiving phentermine in combination with Bupropion experienced no greater weight loss than those receiving Bupropion alone. Moreover, Bupropion use has been associated with drug-induced seizures causing it to be removed from the market by the FDA for at least five years before its re-introduction in 1989.

Accordingly, there exists a need for new, more effective weight loss treatments which are accompanied by fewer adverse or undesirable side effects or less serious side effects. In particular, there exists a need for developing medical weight loss treatments which can potentially lower major endpoints such as death and/or myocardial infarction rates by directly treating obesity rather than treating the consequences of obesity (*e.g.*, diabetes, hypertension, hyperlipidemia), as is currently the practice.

25

Summary of the Invention

The present invention features a novel therapy for effecting weight loss which involves treating a subject with a sympathomimetic agent in combination with an anticonvulsant sulfamate derivative such that the subject experiences weight loss. In one aspect, the sympathomimetic agent is a compound having anorectic activity (*e.g.*, amphetamine, methamphetamine, benzphetamine, phentermine, chlorphentermine, diethylpropran, phenmetrazine and phendimetrazine). Preferably, the sympathomimetic

30

agent is the drug phentermine (nicknamed "phen"). In another aspect, the anticonvulsant sulfamate derivative is the drug topiramate.

The combination methods of the present invention also are effective against symptoms associated with Syndrome X. Accordingly, in another aspect the invention
5 features methods for treating Syndrome X with a combination of a sympathomimetic agent and an anticonvulsant sulfamate derivative (e.g., phentermine and topiramate) such that at least one symptom associated with Syndrome X is effected. Moreover, the combination methods of the present invention have been shown to have beneficial side effects, such as ameliorating sleep apnea and lowering blood pressure, blood glucose,
10 blood lipid and Hgb A1C levels. Accordingly, in another aspect the invention features methods for treating at least one side effect associated with obesity. In a preferred embodiment, at least one side effect of obesity is treated with a combination of a sympathomimetic agent in combination with an anticonvulsant sulfamate derivative.

The invention also features pharmaceutical compositions including
15 therapeutically effective amounts of a sympathomimetic agent in combination with an anticonvulsant sulfamate derivative. Kits including the pharmaceutical compositions of the present invention are also featured (e.g., kits including the compositions packaged in a daily dosing regimen).

Accordingly, in a first aspect the invention provides a method for effecting
20 weight loss in a subject comprising administering to the subject a therapeutically effective amount of a combination of a sympathomimetic agent and an anticonvulsant sulfamate derivative such that weight loss in the subject occurs.

In another aspect the invention provides a pharmaceutical composition comprising a therapeutically effective amount of a combination of a sympathomimetic
25 agent and an anticonvulsant sulfamate derivative.

In another aspect the invention provides a kit comprising a therapeutically effective amount of a combination of a sympathomimetic agent and an anticonvulsant sulfamate derivative packaged in a daily dosing regimen when used in accordance with any one of the previously described methods.

30 In another aspect the invention provides use of a combination of a sympathomimetic agent and an anticonvulsant sulfamate derivative, for the manufacture of a medicament for use in effecting weight loss.

Throughout this specification the word "comprise", or variations such as "comprises" or "comprising", will be understood to imply the inclusion of a stated
35 element, integer or step, or group of elements, integers or steps, but not the exclusion of any other element, integer or step, or group of elements, integers or steps.

Any discussion of documents, acts, materials, devices, articles or the like which has been included in the present specification is solely for the purpose of providing a context for the present invention. It is not to be taken as an admission that any or all of these matters form part of the prior art base or were common general knowledge in the field relevant to the present invention as it existed before the priority date of each claim of this application.

Detailed Description of the Invention

The present invention is directed to a novel combination therapy for effecting weight loss in a subject. In particular, the present invention provides methods which involve treating the subject with a therapeutically effective amount of a combination of a sympathomimetic agent (e.g., phentermine or a phentermine-like compound) and an anticonvulsant sulfamate derivative (e.g., topiramate). The methods are particularly useful for the treatment of overweight and/or obesity, as well as in the treatment of Syndrome X.

The phrase "therapeutically-effective amount" as used herein refers to the amount of an agent, compound, drug, composition or combination of the invention which is effective for producing some desired therapeutic effect upon administration to a subject or patient (e.g., a human subject or patient). The phrase "administering to a subject" or "administering to a patient" refers to the process of introducing an agent,



compound, drug, composition or combination of the invention into the subject or patient's body *via* an art-recognized means of introduction (*e.g.*, orally, transdermally, *via* injection, *etc.*).

The term "sympathomimetic agent" is a term of art and refers to agents or compounds which "mimic" or alter stimulation of the sympathetic nervous system (*e.g.*, stimulates the peripheral nervous system) of an organism (*e.g.*, mimic the stimulation naturally effected by physical activity, psychological stress, generalized allergic reaction and other situations in which the organism is provoked).

Preferred sympathomimetic agents for use in the present invention as well as their general clinical uses or effects are set forth in Table I.

Table I: SYMPATHOMIMETIC AGENTS AND CLINICAL USES THEREOF*

					MAIN CLINICAL USES		
					α Receptor	β Receptor	CNS,0
					A N P V	B C	
Phenylethylamine		H	H	H			
Epinephrine	3-OH,4-OH	OH	H	CH ₃	A, P, V	B,C	
Norepinephrine	3-OH,4-OH	OH	H	H	P		
Eprine	3-OH,4-OH	H	H	CH ₃			
Dopamine	3-OH,4-OH	H	H	H	P		
Dabulamine	3-OH,4-OH	H	H	1*		C	
Nordefin	3-OH,4-OH	OH	CH ₃	H	V		
Ethylinorepinephrine	3-OH,4-OH	OH	CH ₂ CH ₃	H		B	
Isoproterenol	3-OH,4-OH	OH	H	CH(CH ₃) ₂		B,C	
Protokylol	3-OH,4-OH	OH	H	2*		B	
Isoetharine	3-OH,4-OH	OH	CH ₂ CH ₃	CH(CH ₃) ₂		B	
Metaproterenol	3-OH,5-OH	OH	H	CH(CH ₃) ₂		B	
Tebutaline	3-OH,5-OH	OH	H	C(CH ₃) ₃		B	
Metaraminol	3-OH	OH	CH ₃	H	P		
Phenylephrine	3-OH	OH	H	CH ₃	N,P		
Tyramine	4-OH	H	H	H			
Hydroxyamphetamine	4-OH	H	CH ₃	H	N,P	C	
Methoxyphenamine	2-OCH ₃	H	CH ₃	CH ₃		B	
Methoxamine	2-OCH ₃ ,5-OCH ₃	OH	CH ₃	H	P		

Albuterol	3-CH ₂ OH,4-OH	OH	H	C(CH ₃) ₃		B	
Amphetamine		H	CH ₃	H			CNS,0
Methamphetamine		H	CH ₃	CH ₃	P		CNS,0
Bonzphetamine		H	CH ₃	CH ₃			0
Ephedrine		OH	CH ₃	CH ₃	N,P	B,C	
Phenylpropanolamine		OH	CH ₃	H	N		
Mephentermine		H	4*	CH ₃	N,P		
Phentermine		H	4*	H			0
Chlorphentermine	4-Cl	H	4*	H			0
Fenfluramine	3-CF ₃	H	CH ₃	C ₆ H ₅			0
Tuaminoheptane	CH ₂ (CH ₂) ₃	H	CH ₃	H	N		
Propylhexedrine	5*	H	CH ₃	CH ₃	N		
Diethylpropran				6*			0

Phenmetazine			7*				0
Phendimetazine			8*				0

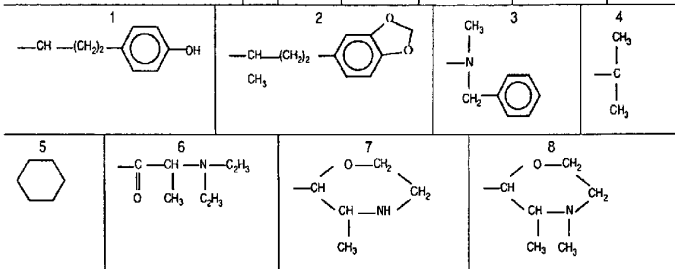

α Activity
 A = Allergic reactions (includes β action)
 N = Nasal decongestion
 P = Pressor (may include β action)
 V = Other local vasoconstriction (e.g. in local anesthesia)

β Activity
 B = Bronchodilator
 C = Cardiac

CNS = Central nervous system
 0 = Anorectic

*Numbers bearing an asterisk refer to the substituents numbered in the bottom rows of the table; substituent 5 replaces the phenyl rings, and 6, 7 and 8 are attached directly to the phenyl ring, replacing the ethylamine side chain.
 *The α and β in the prototype formula refer to positions of the C atoms in the ethylamine side chain.

5

In preferred embodiments, the sympathomimetic agent has anorexic properties (e.g., suppresses appetite) or is anorectic without significant toxicity to a subject or patient (e.g., a human) at therapeutically effective doses. In a more preferred embodiment, the sympathomimetic agent has anorexic properties (e.g., suppresses appetite) or is anorectic without loss of efficacy or without adverse or undesirable side

10

effects to a subject or patient (*e.g.*, a human subject or patient) at therapeutically effective doses when prescribed in combination with topiramate. In yet another embodiment, the sympathomimetic agent is phentermine or a phentermine-like compound. As defined herein, a "phentermine-like compound" is a compound

5 structurally related to phentermine (*e.g.*, an analog or derivative) which maintains an anorectic activity similar to phentermine. A preferred phentermine-like compound is chlorphentermine. In yet another embodiment, the sympathomimetic agent is amphetamine or an amphetamine-like compound. As used herein, an "amphetamine-like compound" is a compound structurally related to amphetamine (*e.g.*, an analog or

10 derivative) which maintains an anorectic effect of amphetamine. In yet another embodiment, the sympathomimetic agent is phenmetrazine or a phenmetrazine-like compound. As defined herein, a "phenmetrazine-like compound" is a compound structurally-related to phenmetrazine (*e.g.*, an analog or derivative) which maintains an anorectic effect of phenmetrazine. A preferred phenmetrazine-like compound is

15 phendimetrazine. Analogs and/or derivatives of the compounds of the present invention can be tested for their ability to suppress appetite (*e.g.*, suppress food intake) in an subject (*e.g.*, a mammalian subject).

In an exemplary preferred embodiment, the sympathomimetic agent is selected from the group consisting of amphetamine, methamphetamine, benzphetamine,

20 phenylpropanolamine, phentermine, chlorphentermine, diethylpropran, phenmetrazine and phendimetrazine (as set forth in Table I. In a particularly preferred embodiment, the sympathomimetic agent is phentermine. It is also within the scope of the present invention to utilize other sympathomimetic agents including pseudoephedrine (a stereoisomer of ephedrine, SUDAFED®), methylphenidate (RITALIN®) and other CNS

25 stimulants including, for example, caffeine.

The term "anticonvulsant sulfamate derivative" or "anticonvulsant sulfamate derivatives" is a term of art and refers to a class of sulfamate-derived compounds which possess anticonvulsant activity and have an art-recognized use in the treatment of epilepsy. In particular, the anticonvulsant sulfamate derivatives are monosaccharide

30 derivatives with a sulfamate functionality. The anticonvulsant sulfamate derivatives for use in the present invention have one or more of the following modes of activity; modulation of voltage-dependent sodium conductance; potentiation of gamma-

aminobutyric acid-evoked currents; inhibition of the kainate/alpha-amino-3-hydroxy-5-methylisoxazole-4-propionic acid (AMPA) subtype of the glutamate receptor; and/or inhibition of carbonic anhydrase (e.g. a mechanism by which the anticonvulsant derivative of the present invention may decrease the sensation of taste). The anticonvulsant sulfamate derivatives for use in the present invention are described further in U.S. Patent Nos.: 4,513,006, 5,384,327, 5,498,629, 5,753,693 and 5,753,694, as methods of synthesizing such anticonvulsant sulfamate derivatives. The contents of these referenced patents are incorporated herein in their entirety.

In preferred embodiments, the anticonvulsant sulfamate derivative is a compound having the following formula I:

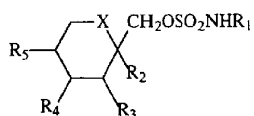

wherein

X is CH₂ or oxygen;

R₁ is hydrogen or alkyl; and

R₂, R₃, R₄ and R₅ are independently hydrogen or lower alkyl; when X is oxygen, R₂ and R₃ and/or R₄ and R₅ together may be a methylenedioxy group of the following formula II:

20



wherein

R₆ and R₇ are the same or different and are hydrogen, lower alkyl or are alkyl and are joined to form a cyclopentyl or cyclohexyl ring.

25

R₁ in particular is hydrogen or alkyl of about 1 to 4 carbons, such as methyl, ethyl and iso-propyl. Alkyl includes both straight and branched chain alkyl. Alkyl groups R₂, R₃, R₄, R₅, R₆ and R₇ are about 1 to 3 carbons and include methyl, ethyl, iso-propyl and n-propyl.

5 A particular group of compounds of the formula I are those wherein X is oxygen and both R₂ and R₃, and R₄ and R₅ together are methylenedioxy groups of the formula II, wherein R₆ and R₇ are both hydrogen, both alkyl, or combine to form a spiro cyclopentyl or cyclohexyl ring, in particular, where R₆ and R₇ are both alkyl such as methyl. A second group of compounds are those wherein X is CH₂ and R₄ and R₅ are
10 joined to form a benzene ring. A third group of compounds of the formula I are those wherein both R₂ and R₃ are hydrogen.

In preferred embodiments, the anticonvulsant sulfamate derivatives have anorexiant properties (*e.g.*, suppress appetite) without significant toxicity to a subject or patient (*e.g.*, a human) at therapeutically effective doses. In a more preferred
15 embodiment, the anticonvulsant sulfamate derivatives, have anorexiant properties (*e.g.*, suppress appetite) without significant adverse or undesirable side effects to a subject or patient (*e.g.*, a human) at therapeutically effective doses when prescribed in combination with phentermine. In a particularly preferred embodiment the anticonvulsant sulfamate derivative is topiramate (Topamax®). Topiramate, also referred to in the art as 2,3:4,5-
20 bis-O-(1-methylethylidene)-β-D-fructopyranose sulfamate, has been demonstrated in clinical trials of human epilepsy to be effective as adjunctive therapy or as monotherapy in treating simple and complex partial seizures and secondarily generalized seizures (E. Faught *et al.* (1995) *Epilepsia* 36(suppl 4):33; S. Sachdeo *et al.* (1995) *Epilepsia* 36(suppl 4):33) and is currently marketed for the treatment of simple and complex
25 partial seizure epilepsy with or without secondary generalized seizures.

Dosages, Administration and Pharmaceutical Compositions

The choice of appropriate dosages for the drugs used in combination therapy according to the present invention can be determined and optimized by the skilled
30 artisan, *e.g.*, by observation of the patient, including the patient's overall health, the response to the combination therapy, and the like. Optimization, for example, may be necessary if it is determined that a patient is not exhibiting the desired therapeutic effect

or conversely, if the patient is experiencing undesirable or adverse side effects that are too many in number or are of a troublesome severity.

Preferably, a sympathomimetic drug (*e.g.*, a drug set forth in Table I) is prescribed at a dosage routinely used by the skilled artisan (*e.g.*, physician) to promote the desired therapeutic effect of the drug, when the drug is used as a monotherapy. Preferably, an anticonvulsant sulfamate derivative (*e.g.*, a compound having formula I) is prescribed at a lower dosage than routinely used by the skilled artisan (*e.g.*, physician) to promote the desired therapeutic effect of the drug, when the drug is used as a monotherapy (*e.g.*, in the treatment of epilepsy). In a preferred embodiment, a sympathomimetic drug or anticonvulsant sulfamate derivative is prescribed at a dose of between 5-1000, preferably between 10-1500, more preferably between 20-1000 and most preferably between 25-50 mg daily.

It is especially advantageous to formulate compositions of the invention in dosage unit form for ease of administration and uniformity of dosage. Dosage unit form as used herein refers to physically discrete units suited as unitary dosages for the individuals to be treated. Each dosage contains a predetermined quantity of an active compound calculated to produce the desired therapeutic effect in association with the required pharmaceutical carrier. The specification for the novel dosage unit forms of the invention is dependent on the unique characteristics of the composition containing the anticonvulsant or sympathomimetic agent and the particular therapeutic effect to be achieved. Dosages can further be determined by reference to the usual dose and manner of administration of the ingredients. It is also within the scope of the present invention to formulate a single physically discreet dosage form having each of the active ingredients of the combination treatment (*e.g.*, a single dosage form having anticonvulsant and sympathomimetic agent).

The method of administration of compositions or combinations of the invention will depend, in particular, on the type of sympathomimetic agent used and the chosen anticonvulsant sulfamate derivative. The sympathomimetic agent and the anticonvulsant sulfamate derivative may be administered together in the same composition or simultaneously or sequentially in two separate compositions. Also, one or more sympathomimetic agents or one or more anticonvulsant sulfamate derivatives may be administered to a subject or patient either in the form of a therapeutic

composition or in combination, *e.g.*, in the form of one or more separate compositions administered simultaneously or sequentially. The schedule of administration will be dependent on the type of sympathomimetic agent(s) and anticonvulsant sulfamate derivative(s) chosen. For example, a sympathomimetic agent can have a stimulant effect and the degree of such stimulant effect may vary depending on the sympathomimetic agent chosen. Accordingly, a sympathomimetic agent having a significant stimulant effect might be administered earlier in the day than administration of a sympathomimetic agent having a lesser stimulant effect. Likewise, an anticonvulsant sulfamate derivative can have a sedative effect and the degree of such sedative effect may vary depending on the anticonvulsant sulfamate derivative chosen. Accordingly, an anticonvulsant sulfamate derivative having a significant sedative effect might be administered later in the day than administration of an anticonvulsant sulfamate derivative having a lesser sedative effect. Moreover, sympathomimetic agents and/or anticonvulsant agents having lesser stimulant or sedative effects, respectively, may be administered simultaneously.

Sympathomimetic agents and/or anticonvulsant sulfamate derivatives can also be administered along with a pharmaceutically-acceptable carrier. As used herein "pharmaceutically acceptable carrier" includes any solvents, dispersion media, coatings, antibacterial and antifungal agents, isotonic and absorption delaying agents, and the like. The use of such media and agents for pharmaceutically active substances is well known in the art. Except insofar as any conventional media or agent is incompatible with the active compound, use thereof in compositions of the invention is contemplated.

A sympathomimetic agent alone, or in combination with an anticonvulsant sulfamate derivative in the form of a composition, is preferably administered orally. When the composition(s) are orally administered, an inert diluent or an assimilable edible carrier may be included. The composition and other ingredients may also be enclosed in a hard or soft shell gelatin capsule, compressed into tablets, or incorporated directly into the individual's diet. For oral therapeutic administration, the composition may be incorporated with excipients and used in the form of ingestible tablets, buccal tablets, troches, capsules, elixirs, suspensions, syrups, wafers, and the like. The percentage of the compositions and preparations may, of course, be varied. The amount of active compound in such therapeutically useful compositions is such that a suitable

dosage will be obtained. In a particularly preferred embodiment, the present invention includes pharmaceutical composition comprising a therapeutically-effective amount of a sympathomimetic agent and an anticonvulsant sulfamate derivative. In one embodiment, the present invention includes a therapeutically-effective amount of a
5 sympathomimetic agent and an anticonvulsant sulfamate derivative packaged in a daily dosing regimen (e.g., packaged on cards, packaged with dosing cards, packaged on blisters or blow-molded plastics, etc.). Such packaging promotes products and increases patient compliance with drug regimens. Such packaging can also reduce patient confusion. The present invention also features such kits further containing instructions
10 for use.

The tablets, troches, pills, capsules and the like may also contain a binder, an excipient, a lubricant, or a sweetening agent. Various other materials may be present as coatings or to otherwise modify the physical form of the dosage unit. For instance, tablets, pills, or capsules may be coated with shellac, sugar or both. Of course, any
15 material used in preparing any dosage unit form should be pharmaceutically pure and substantially non-toxic in the amounts employed.

A sympathomimetic agent, alone or in combination with an anticonvulsant sulfamate derivative, can also be administered in a convenient manner such as by injection (subcutaneous, intravenous, etc.), inhalation, transdermal application, or rectal
20 administration. Depending on the route of administration, the composition containing the sympathomimetic agent and/or anticonvulsant sulfamate derivative may be coated with a material to protect the compound from the action of acids and other natural conditions which may inactivate the compounds or compositions.

To administer the compositions, for example, transdermally or by injection, it
25 may be necessary to coat the composition with, or co-administer the composition with, a material to prevent its inactivation. For example, the composition may be administered to an individual in an appropriate diluent or in an appropriate carrier such as liposomes. Pharmaceutically acceptable diluents include saline and aqueous buffer solutions. Liposomes include water-in-oil-in-water CGF emulsions as well as conventional
30 liposomes (Strejan *et al.* (1984) *J. Neuroimmunol.* 7:27). To administer the compositions containing the sympathomimetic agents and/or anticonvulsant sulfamate derivatives parenterally or intraperitoneally, dispersions can be prepared in glycerol.

liquid polyethylene glycols, and mixtures thereof and in oils. Under ordinary conditions of storage and use, these preparations may contain a preservative to prevent the growth of microorganisms.

Compositions suitable for injectable use include sterile aqueous solutions (where
5 water soluble) or dispersions and sterile powders for the extemporaneous preparation of sterile injectable solutions or dispersion. In all cases, the composition must be sterile and must be fluid to the extent that easy syringability exists. It must be stable under the conditions of manufacture and storage and must be preserved against the contaminating action of microorganisms such as bacteria and fungi. The carrier can be a solvent or
10 dispersion medium containing, for example, water, ethanol, polyol (for example, glycerol, propylene glycol, and liquid polyethylene glycol, and the like), suitable mixtures thereof, and vegetable oils. The proper fluidity can be maintained, for example, by the use of a coating such as lecithin, by the maintenance of the required particle size in the case of dispersion and by the use of surfactants. Prevention of the
15 action of microorganisms can be achieved by various antibacterial and antifungal agents. In many cases, it will be preferable to include isotonic agents, for example, sugars, polyalcohols such as manitol, sorbitol, sodium chloride in the composition. Prolonged absorption of the injectable compositions can be brought about by including in the composition an agent which delays absorption, for example, aluminum monostearate
20 and gelatin.

A preferred aspect of the present invention features prescribing phentermine in combination with topiramate to effect weight loss and/or to treat Syndrome X and/or a subset of symptoms thereof. A preferred dose for phentermine is between about 5-60 mg daily, including but not limited to doses of 8, 10, 15, 20, 25, 30, 35, 40, 45, 50 and
25 55 mg daily. A particularly preferred dose for phentermine is about 15 mg daily. In an exemplary embodiment, the phentermine is of an immediate release form. Preferably, the phentermine is taken by the patient in the morning and more preferably, is taken before breakfast. The phentermine is best taken in the morning because the drug is a stimulant as well as an appetite suppressant. When phentermine is prescribed (*e.g.*,
30 as part of the combination therapy described herein), physicians should be aware and may want to advise patients that the drug can be mildly habit forming. Phentermine can also cause increased nervousness, increased energy, irritability and, rarely, insomnia.

Stopping phentermine may also cause tiredness lasting for up to 1-2 weeks.

Phentermine can also raise blood pressure (*e.g.*, during the early phases of treatment).

A preferred dose for topiramate is between about 50-1500 mg daily. As discussed previously, prescription of topiramate at dosages of ≥ 400 mg daily results in promotion of undesirable side effects (*e.g.*, sedation, mental clouding). Accordingly, in a preferred embodiment, topiramate is prescribed at a dose of about 50-400 mg daily. In another preferred embodiment, the dosage of topiramate is increased gradually at the outset of the therapy in order to reduce the chance of undesirable side effects associated with higher doses of the drug. In an exemplary embodiment, the topiramate is administered at a dose of 25 mg daily for about the first 5-7 days (*e.g.*, 6 days) of treatment, at a dose of about 50 mg daily for the next 5-7 days (*e.g.*, 6 days), at a dose of 100 mg daily for about the next 6-8 days (*e.g.*, 7 days) and about 150 mg daily for the next 20-26 days. From this point forward, the topiramate can be administered at a dose of 150-250 mg daily, including but not limited to doses of 175, 200 and 225 mg daily. A particularly preferred dose for continued therapy is about 200 mg of topiramate daily. In another exemplary embodiment, the topiramate is of an immediate release form. In yet another exemplary embodiment, the topiramate is of a sustained release form.

In a preferred embodiment, topiramate is taken later in the day than the phentermine. Preferably, the patient takes the topiramate just before supper or later in the evening. Topiramate is best given later in the day because the drug can be sedating. In other embodiments, the topiramate is given BID (*e.g.*, twice daily), TID (three times daily) or QID (four time daily). When prescribing topiramate, physicians should be aware and may want to advise patients that the drug can cause tiredness, fatigue, dizziness, difficulty with speech or finding words, difficulty concentrating, difficulty with balance, and/or numbness or tingling in the hands or feet. Less common side effects are nausea, coordination problems, abdominal pain, slowed thinking, nervousness, depression, breast pain, painful periods, double or blurred vision, palpitations, low white blood count and kidney stones. A physician should also advise patients that the drug may not be taken if the patient is also taking Diamox (acetazolamide). No female patient should become pregnant while taking this drug as it may cause birth defects. If a female patient misses a period she should immediately discontinue taking the medication and inform the physician. Female patients should not

be treated according to the methods of the present invention if breast feeding a child. Patients should not drink alcohol or take sedating medications while taking topiramate since excess sedation can occur. Patients should also refrain from performing dangerous tasks (e.g. operating heavy machinery or driving) until they are comfortable with the side effects of the full dose (e.g., 200-400 mg daily). Patients should be advised not to increase the dosage beyond what is prescribed. Topiramate is not habit forming.

Yet another embodiment of the present invention features pharmaceutical compositions (e.g., for oral administration) comprising phentermine and topiramate in a single pharmaceutical formulation. Such compositions may be preferred, for example, to increase patient compliance (e.g., by reducing the number of administrations necessary to achieve the desired pharmacologic effect.)

In a preferred embodiment, the pharmaceutical composition includes phentermine in an immediate release form and further includes topiramate in a controlled release formulation. As defined herein, an "immediate release formulation" is one which has been formulated to allow, for example, the phentermine, to act as quickly as possible. Preferred immediate release formulations include, but are not limited to, readily dissolvable formulations. As defined herein, a "controlled release formulation" includes a pharmaceutical formulation which has been adapted such that release rates and profiles can be matched to physiological and chronotherapeutic requirements or alternatively, has been formulated to effect release of a drug at a programmed rate. Preferred controlled release formulations include, but are not limited to, granules, delayed release granules, hydrogels (e.g., synthetic or of natural origin), other gelling agents (e.g., gel-forming dietary fibers), matrix-based formulations (e.g., formulations comprising a polymeric material having at least one active ingredient dispersed therethrough), granules within a matrix, polymeric mixtures, granular masses, and the like.

In one embodiment, a controlled release formulation is a delayed release form. As defined herein, a "delayed release form" is formulated in such a way as to delay, for example, topiramate's action for an extended period of time. A delayed release form can be formulated in such a way as to delay the release of an effective dose of topiramate for 4, 8, 12, 16 or 24 hours following the release of phentermine. In yet another preferred embodiment, a controlled release formulation is a sustained release

form. As defined herein, a "sustained release form" is formulated in such a way as to sustain, for example, the topiramate's action over an extended period of time. A sustained release form can be formulated in such a way as to provide an effective dose of topiramate (*e.g.*, provide a physiologically effective blood level) over a 4, 8, 12, 16 or
5 24 hour period.

Preferred compositions include a tablet core consisting essentially topiramate, said core being in association with a layer of phentermine. Preferably, the core has a delayed or sustained dissolution rate. In an exemplary embodiment, a tablet can comprise a first layer containing, for example, phentermine (*e.g.*, in an immediate
10 release formulation) and a core containing, for example, topiramate in a delayed release or sustained release formulation. Other exemplary embodiments can include, for example, a barrier between the first layer and core, said layer serving the purpose of limiting the drug release surface of the core. Preferred barriers prevent dissolution of the core when the pharmaceutical formulation is first exposed to gastric fluid. For
15 example, a barrier can comprise a disintegrant, a dissolution-retarding coating (*e.g.*, a polymeric material, for example, an enteric polymer), a hydrophobic coating or film, and can further be selectively soluble in either the stomach or intestinal fluids. Such barriers permit the topiramate to leach out slowly and can cover substantially the whole surface of the core.

20 The above-described pharmaceutical compositions are designed to release the two effective agents of the combination therapy of the present invention sequentially, *i.e.*, releasing topiramate after releasing phentermine, both agents being contained in the same pharmaceutical composition. Preferred amounts of phentermine and topiramate are as described above with particularly preferred compositions comprising from about 5
25 mg to about 60 mg phentermine and from about 50 mg to 1500 mg topiramate. Particularly preferred compositions include at least 15 mg phentermine and at least about 50 mg, 100 mg or 200 mg topiramate.

Pharmaceutical compositions so formulated may contain additional additives, suspending agents, diluents, binders or adjuvants, disintegrants, lubricants, glidants,
30 stabilisers, coloring agents, flavours, etc. These are conventional materials which may be incorporated in conventional amounts.

In one embodiment, a method of the present invention is carried out, practiced or performed such that weight loss in the subject or patient occurs. Accordingly, the methods of the present invention are particularly useful for the treatment of overweight or obese patients. As defined herein, an overweight subject or patient is between about 5 1 and 20 percent over weight (*e.g.*, weighs 1-20% in excess of their ideal body weight). Also as defined herein, an obese subject or patient is greater than 20 percent overweight (*e.g.*, weighs >20% in excess of their ideal body weight). Alternatively, the methods of the present invention are useful in the treatment of subjects or patients in need of losing 10 desirable to achieve weight loss in subjects or patients having arthritis or prostheses such that the subject experiences less adverse effects resulting from bearing weight.

The combination therapies of the present invention will generally be administered until the patient has experienced the desired weight loss, and preferably has achieved an ideal body weight. Alternatively, the combination therapies of the 15 present invention can be administered until the patient has achieved a weight loss of 5-10%, 10-15%, 15-20% or 20-25% of their initial body mass (*e.g.*, the patient's starting weight).

The present inventor has also recognized that the combination therapy of the present invention ameliorates symptoms associated with Syndrome X. Syndrome X 20 consists of a complex of medical problems that are largely associated with obesity, including, hypertension, diabetes or glucose intolerance and insulin resistance, hyperlipidemia, and often tiredness and sleepiness associated with sleep apnea. Patients are often treated with combinations of antihypertensives, lipid lowering agents, insulin or oral diabetic drugs, and various mechanical and surgical treatments of sleep apnea. 25 However, such treatments are often costly and do not treat the underlying problem of obesity. Moreover, some of the treatments for diabetes including insulin and oral diabetic agents actually aggravate Syndrome X by increasing insulin levels, increasing appetite and increasing weight. This can lead to higher blood pressure and even higher cholesterol. Accordingly, one aspect of the present invention features a method of 30 treating Syndrome X using the combination therapies described herein. In one embodiment, the invention features a method of treating Syndrome X in a subject or patient which includes treating the subject with a therapeutically effective amount of a

combination of an anticonvulsant sulfamate derivative (*e.g.*, topiramate) and a sympathomimetic agent (*e.g.*, phentermine or a phentermine-like compound), such that at least one symptom associated with Syndrome X is effected. As defined herein, "effecting a symptom" (*e.g.*, effecting a symptom associated with Syndrome X) refers to lessening, decreasing the severity of the symptom or reversing, ameliorating, or improving the symptom (*e.g.*, decreasing hypertension, ameliorating diabetes, reversing glucose intolerance or insulin resistance, lessening hyperlipidemia, or decreasing tiredness and sleepiness associated with sleep apnea).

Treatment of Syndrome X according to the methods of the present invention includes effecting at least one, preferably two, more preferably three, more preferably four, five or six symptoms associated with Syndrome X. In a particularly preferred embodiment, all symptoms associated with Syndrome X are effected (*e.g.*, lessened, reversed, ameliorated, *etc.*)

The present inventor has also recognized that the combination therapy of the present invention ameliorates some side effects associated with obesity, as described herein. Accordingly, one aspect of the present invention features a method of treating at least one side effect associated with obesity using the combination therapies described herein. In one embodiment, the invention features a method of treating at least one obesity-related side effect in a subject or patient which includes treating the subject with a therapeutically effective amount of a combination of an anticonvulsant sulfamate derivative (*e.g.*, topiramate) and a sympathomimetic agent (*e.g.*, phentermine or a phentermine-like compound), such that at least one obesity-related side effect is effected. As defined herein, a "side effect associated with obesity" includes a symptom or disorder in a subject (*e.g.*, a patient) which is secondary and/or results from (*e.g.*, directly and/or indirectly results from) a medical condition for which the subject is obese and/or being treated. In a preferred embodiment, the subject is obese and/or is being treated for obesity. In another embodiment, the subject has at least one or more (*e.g.*, two, three, four, five or more) side effect(s) selected from the group consisting of sleep apnea, high blood pressure and high blood sugar, high blood lipid, high Hgb A1C or other art-recognized side effects associated with obesity.

Whether in the treatment of Syndrome X or in the practicing of the methods of the present invention to effect weight loss (*e.g.*, in the treatment of overweight and/or obesity) or in treatment of side effects associated with obesity, it will be apparent to the skilled artisan (*e.g.*, physician) that monitoring of the patient is needed to determine the effectiveness of the treatments and to potentially modify the treatments (*e.g.*, modify the dosing, time of drug administration, sequence of drug administration, as defined herein). Accordingly, in certain embodiments, the patient is monitored about every 2-6, preferably every 3-5 and more preferably every 4 weeks. Monitoring the effective of treatment to achieve weight loss includes, but is not limited to monitoring the subject or patient's body weight (*e.g.*, comparing the patient's initial body weight to that at a follow-up visit, for example, four weeks after the initiation of treatment). Additional features of the subject or patient's health can also be monitored (*i.e.*, monitoring the patient's overall health and/or monitoring the effectiveness of treatment of an undesired side effect of obesity) including, but not limited to the patient's blood pressure, blood sugar, serum lipid levels, *etc.* Likewise, monitoring a subject or patient for treatment of Syndrome X can include monitoring of at least one, preferably more than one symptom associated with Syndrome X.

This invention is further illustrated by the following examples which should not be construed as limiting. The contents of all references, patents and published patent applications cited throughout this application are hereby incorporated by reference.

Example 1:

Patients as part of the following trial are treated according to the following dosage regime. Patients take phentermine at a dose of 15 mg daily throughout the weight loss program. Patients take the phentermine before breakfast. For the first 6 days, patients take one 25 mg tablet of topiramate before supper. For the next 6 days, patients take two 25 mg tablets of topiramate before supper. For the next 7 days (days 13-19), patients take 100 mg before supper daily using 4-25 mg tablets of topiramate daily. For days 20-26, patients take 150 mg of topiramate daily consisting of one half of a 200 mg tablet and 2-25 mg tablets of topiramate. From that point on, unless instructed otherwise by the physician, patients continue to take one 200 mg topiramate tablet daily before supper and continue the 15 mg phentermine daily in the morning. Patients were advised to drink at least eight (8) full glasses of water daily to reduce the risk of kidney stones which may result from taking topiramate.

Patients are advised that while the effect of phentermine is fairly rapid, the effect of topiramate is slower in onset. The weight reduction of topiramate will continue for as long as 18 months on the medication. That is, the patient can expect to continue gradual weight loss for up to 18 months on the medication. Of course, weight loss is maximal if the patient follows diet and/or exercise programs. The weight loss should exceed 15% of the patients starting weight. Thus, if the patient weighs about 200 pounds as of the start date, he/she might expect to lost at least 30 pounds in a period of 12-18 months. The following patient data has been collected.

Patient's Initials	Age	Sex	Start Weight (lbs)	Start Blood Pressure	Follow-Up Date	Follow-Up Weight (lbs)	% Weight Loss	Follow-Up Blood Pressure
M.O. ¹	48	F	182	115/70	5 weeks	177	2.7%	120/80
					9 weeks	176	3.3%	110/70
T.M.	37	F	190	122/84	2 weeks, 5 days	178	6.3%	110/80
					6 weeks, 2 days	168	11.6%	125/80
D.M.(A)	28	M	286	138/90	4 weeks	279	2.4%	128/86
P.L.	55	F	144	132/84	4 weeks	141	2.1%	138/85
					9 weeks	137	4.9%	122/82
E.K.	52	F	181	130/100	5 weeks	175	3.3%	140/88
I.F.	41	F	196	95/60	6 weeks, 5 days			
D.M.(B) ²	56	M	295	150/80	4 weeks, 2 days	297	(+0.7%)	148/82
					8 weeks, 2 days	287	2.7%	140/70

¹ Patient M.O. was being treated with Meridia® at the onset of the study, which continued through the first 5 weeks of the study. At the 5-week follow up, M.O. was switched to the phentermine/topiramate regime described above.

5 ² Patient D.M.(B) was being treated with phentermine alone at the onset of the study and was taking the full dose of topiramate by the fourth week of the study.

As is apparent from the above-described data, patients not previously being treated with an anorexiant at the outset of the study experienced an average of about 10 3.5% weight loss when after only 2-6 weeks (e.g., patient T.M. lost 6.3% body weight, patient D.M.(A) lost 2.4% body weight, patient P.L. lost 2.1% body weight and patient E.K. lost 3.3% body weight). After only 6-9 weeks of treatment, patients (e.g., those not previously being treated with an anorexiant at the outset of the study) experienced an average of about 8.3% weight loss (e.g., patient T.M. lost 11.6% body weight and 15 patient P.L. lost 4.9% body weight). The patient previously on Meridia® (patient M.O. lost 3.3% body weight after being enrolled in the program for 9 weeks). Moreover, the patient previously on phentermine (patient D.M.(B)) lost a total of 2.7% body weight

after being enrolled in the program for about 8 weeks. This particular patient reported that this is the most significant weight loss he has achieved to date, the patient having previously tried other conventional therapies.

In addition to the weight loss reported above, almost all patients enrolled in the study experienced decreased blood pressure. Moreover, patients involved in the study who had previously taken Redux, phen-fen, Meridia and/or other weight loss treatments report that they have not previously experienced the benefits of the combined phentermine/topiramate therapy. Patients report that they have no appetite, can resist food easily, can concentrate and function at work (even in attention-intensive jobs such as computer programming), have more energy and feel better. Patients also report experiencing less side effects than any previous weight loss treatments tried.

Example 2:

Extended results of the trial described in Example 1.

A total of thirteen patients were treated for 1-9 months with phentermine (15 mg daily) in the morning and up to 400 mg of topiramate (median dose 200 mg), in the evening. [Note: Patient D.M.(B) discussed above is not included in this data as he was on phentermine treatment prior to treatment with the combination therapy of the present invention.] Topiramate dose was gradually increased from 25 mg per day in increments of 25-50 mg weekly until either desirable weight loss took place or until side effects limited dose increases. [Note: A fourteenth patient discontinued treatment after 3 days due to nausea.] All thirteen patients tolerated treatment well with minimal side effects. Along with taking medication, patients were instructed to walk at least 30 minutes three times per week and to follow a low fat diet. No patients had taken diet medication for at least 3 months prior to treatment. Average baseline BMI was 32.5 (range 26-48).

Average weight loss for the thirteen patients was 11.8%. For seven patients who were on treatment the longest (range 5-9 months), the average weight loss was 14.4%. Patients reported that they had little or no appetite and that they actually felt better (Topiramate's usefulness is also being investigated as a mood stabilizer) than before therapy. Blood pressure, lipid, glucose, and Hgb A1C values were also favorably affected by this treatment.

Table I sets forth patient data for the thirteen above-described patients treated with the combination therapy of the present invention.

5 **TABLE I**

PATIENT DATA: COMBINATION THERAPY*					
Patient No.	% of Weight Loss	Baseline BMI	Current BMI	Weeks on Rx	Current Status
1	7.7	38	35	10	on Rx
2	10.3	25	23	4	Finished
3	6.8	48	44	5	d/c early - dropped out
4	16.8	30	24	35	on taper
5	23.2	30	23	41	on taper
6	8	41	38	40	on Rx
7	9.7	28	25	33	on taper
8	14.4	30	26	44	on Rx
9	15.9	27	21	32	on taper
10	9	33	31	7	d/c early - will restart
11	12.9	28	24	22	Finished
12	7	29	27	5	on Rx
13	12.1	34	31	6	on Rx

* data for thirteen patients

- 10 Average weight loss = 11.8% (13 patients)
 Average weight loss \geq 22 weeks on Rx = 14.4% (7 patients)
 Average baseline BMI = 32.4

Table II sets forth for the average blood pressure, blood glucose, Hgb A1C and blood lipid value for the thirteen patients.

TABLE II

5

	BP	GLUCOSE	HGBA1C	CHOL	TRIG
	mmHg	mg/dL	%*	mg/dL	mg/dL
Average Pre-Treatment Value	131.3/85.9	107	6.48	212	189
Average On Treatment Value	122.6/78.4	102	5.05	210	172

* Numbers include 1 diabetic patient whose oral hypoglycemic was reduced by 50% while on the weight loss treatment.

10 One of the thirteen patients in the study also had severe sleep apnea with the usual complications of daytime sleepiness and fatigue. His symptoms have disappeared with the weight loss treatment.

15 Of the six patients (*i.e.*, finished or on taper) who have completed the combination therapy of the present invention, five of the six achieved a body mass index (BMI) of 24 or better. The average pre-treatment or baseline BMI for these six patients was 28. The final average BMI was 23.3. The average weight loss was 17%.

20 **Example 3:**

The 56-year old male patient described previously (D.M.(B)) who was initially taking phentermine alone and had topiramate added to his regimen had a good effect from the combination. He once weighed as much as 395 pounds. When Redux was still on the mark in the United States, he was treated with a combination of diet, exercise, Redux and phentermine. His lowest weight attained was 285 pounds. When Redux was withdrawn from the market, he remained on phentermine but gained weight back to 295-

300 pounds. When topiramate was added to his regimen, he managed to lose 25 pounds and is currently at 271 pounds, his lowest weight since he was in his 20s. He, along with most of the patients treated so far, reported that the treatment with topiramate and phentermine had less side effects and was more effective than any previous weight loss treatment using medications that he and others had tried. This 56-year old man exhibited lowered blood pressure (approx. 15 mm Hg systolic and 10 mm Hg diastolic).

Example 4:

10 Extended results of the trial described in Examples 1 and 2.

The cumulative data from a total of seventeen patients treated with the combination weight loss treatment of the present invention are set forth in Table III.

TABLE III

15

PATIENT DATA: COMBINATION THERAPY*					
PATIENT	% WEIGHT LOSS	BASELINE BMI	CURRENT BMI	WEEKS ON Rx	CURRENT STATUS
1	7.7	38	35	33	on Rx
2	10.3	25	23	4	Finished
3	6.8	48	44	5	d/c early - dropped out
4	16.8	30	24	58	on taper
5	23.2	30	23	64	on taper
6	17.5	41	33	63	on Rx
7	9.7	28	25	56	on taper
8	18.6	30	24	67	on Rx
9	15.9	27	21	55	on taper
10	9	33	31	7	d/c early - will restart
11	12.9	28	24	22	Finished
12	7	29	27	5	d/c early - will restart
13	12.1	34	31	6	d/c early - will restart
14	22.5	46	32	16	on Rx
15	10.1	50	45	12	on Rx
16	6.4	27	24	4	Finished
17	6.3	27	25	6	on Rx

*data for seventeen patients

AVERAGE WEIGHT LOSS = 12.5% (17 patients)
AVERAGE WEIGHT LOSS \geq 22 WEEKS ON Rx = 15.3% (8 patients)
5 AVERAGE BASELINE BMI = 33.6

The present invention provides a novel combination therapy for the treatment of obese or overweight patients that can result in weight losses of greater than 5-10%,
10 perhaps even as great as 15-20%. The therapy combines phentermine or a phentermine-like drug with drug previously recognized for the treatment of epileptic seizures, known as topiramate. The combination therapy results in greater initial weight loss than other recognized therapies, potential greater overall weight loss and can be continued for significant periods of time with fewer and less serious side effects than other recognized
15 weight loss treatments. In particular, the combination therapy far surpasses the modest anorexiant effects of phentermine monotherapy and can be continued for significant periods of time without the loss of effectiveness experienced by patients being treated with phentermine alone. Moreover, the combination therapy has been found to ameliorate symptoms associated with Syndrome X and accordingly, has potential use in
20 the treatment of Syndrome X.

Equivalents

Those skilled in the art will recognize, or be able to ascertain using no more than
25 routine experimentation, many equivalents to the specific embodiments of the invention described herein. Such equivalents are intended to be encompassed by the following claims.

What is claimed:

1. A method for effecting weight loss in a subject comprising administering to the subject a therapeutically effective amount of a combination of a sympathomimetic agent and an anticonvulsant sulfamate derivative such that weight loss in the subject occurs.
2. The method of claim 1, wherein the sympathomimetic agent is a compound set forth in Table I.
3. The method of claim 2, wherein the sympathomimetic agent has anorectic activity.
4. The method of claim 3, wherein the sympathomimetic agent is selected from the group consisting of amphetamine, methamphetamine, benzphetamine, phenylpropanolamine, phentermine, chlorphentermine, diethylpropran, phenmetrazine and phendimetrazine.
5. The method of claim 4, wherein the sympathomimetic agent is phentermine.

6. The method of claim 1, wherein the anticonvulsant sulfamate derivative is a compound of the formula I:

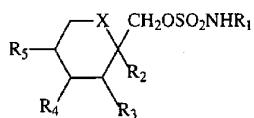

5 wherein

X is CH₂ or oxygen;

R₁ is hydrogen or alkyl; and

R₂, R₃, R₄ and R₅ are independently hydrogen or lower alkyl; when X is oxygen, R₂ and R₃ and/or R₄ and R₅ together may be a methylenedioxy group of the

10 following formula II:



wherein

15 R₆ and R₇ are the same or different and are hydrogen, lower alkyl or are alkyl and are joined to form a cyclopentyl or cyclohexyl ring.

7. The method of claim 6 wherein the anticonvulsant sulfamate derivative is topiramate.

20

8. The method of claim 4, wherein the therapeutically effective amount of phentermine is from about 5 to 60 mg daily.

9. The method of claim 7, wherein the amount of topiramate is from about
25 50 to 1500 mg daily.

10. The method of claim 9, wherein the amount of topiramate is less than 400 mg daily.

11. The method of claim 10, wherein the amount of topiramate is from about 5 50 to 400 mg daily.

12. A method for effecting weight loss in a subject comprising administering to the subject a therapeutically effective amount of a combination of phentermine and topiramate such that weight loss in the subject occurs.

10

13. The method of claim 12, wherein the amount of phentermine is 15 mg daily and the amount of topiramate is less than 400 mg daily.

14. A method of treating Syndrome X comprising administering to the subject 15 a therapeutically effective amount of a combination of a sympathomimetic agent and an anticonvulsant sulfamate derivative such that at least one symptom of Syndrome X is effected.

15. A method of treating at least one side effect associated with the obesity 20 comprising administering to the subject a therapeutically effective amount of a combination of a sympathomimetic agent and an anticonvulsant sulfamate derivative such that at least one side effect associated with obesity is effected.

16. A pharmaceutical composition comprising a therapeutically effective 25 amount of a combination of a sympathomimetic agent and an anticonvulsant sulfamate derivative.

17. A kit comprising a therapeutically effective amount of a combination of a sympathomimetic agent and an anticonvulsant sulfamate derivative packaged in a daily 30 dosing regimen when used in accordance with any one of the methods of claims 1 to 15.

18. Use of a combination of a sympathomimetic agent and an anticonvulsant sulfamate derivative, for the manufacture of a medicament for use in effecting weight 35 loss.



19. A method according to any one of claims 1 to 15 substantially as hereinbefore described and exemplified.

20. A composition according to claim 16 substantially as hereinbefore described and exemplified.

21. A kit according to claim 17 substantially as hereinbefore described and exemplified.

22. Use according to claim 18 substantially as hereinbefore described and exemplified.

Dated this tenth day of December 2003

Vivus, Inc.
Patent Attorneys for the Applicant:

F B RICE & CO

