

230,869

GOLF CLUB HEAD

Lloyd C. Winter, 1430 Cherrydale Drive,
San Jose, Calif. 95125

Filed Dec. 17, 1971, Ser. No. 209,510

Term of patent 14 years

Int. Cl. D21-02

U.S. Cl. D34-5 GH

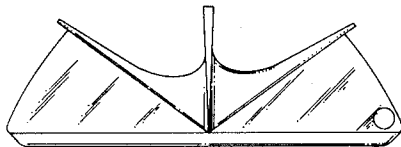

FIG. 2.

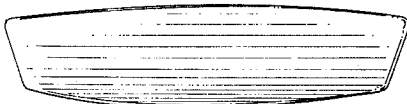

FIG. 3.



FIG. 4.

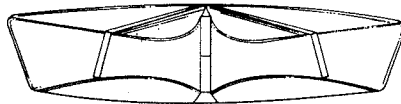

FIG. 5.

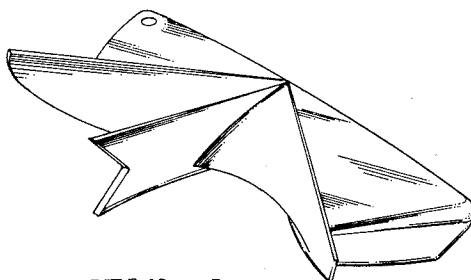

FIG. 1.

FIG. 1 is a perspective view of a golf club head embodying my design.

FIG. 2 is a top plan view of the golf club head shown in FIG. 1.

FIG. 3 is a front elevational view of the golf club head illustrated in FIG. 1.

FIG. 4 is a side or end view of the golf club head illustrated in FIG. 1.

FIG. 5 is a rear elevational view of the golf club head illustrated in FIG. 1.

I claim:

The ornamental design for a golf club head, as shown.

References Cited

UNITED STATES PATENTS

3,719,363 3/1973 Harrison 273-186 A

FOREIGN PATENTS

181,185 6/1922 Great Britain D34-5 GH

MELVIN B. FEIFER, Primary Examiner