



US 20030213738A1

(19) **United States**

(12) **Patent Application Publication**

Hiranaga et al.

(10) **Pub. No.: US 2003/0213738 A1**

(43) **Pub. Date: Nov. 20, 2003**

(54) **FILTRATION SYSTEMS AND FITTING ARRANGEMENTS FOR FILTRATION SYSTEMS**

Related U.S. Application Data

(60) Provisional application No. 60/203,946, filed on May 12, 2000. Provisional application No. 60/216,696, filed on Jul. 7, 2000.

(76) Inventors: **Hajime Hiranaga**, Ibaraki (JP);
Tatuya Hoshino, Ibaraki (JP); **Itoh Hironachi**, Tokyo (JP)

Publication Classification

(51) **Int. Cl.⁷** **C02F 1/00**
(52) **U.S. Cl.** **210/236**

Correspondence Address:
LEYDIG VOIT & MAYER, LTD
700 THIRTEENTH ST. NW
SUITE 300
WASHINGTON, DC 20005-3960 (US)

(57) **ABSTRACT**

A filtration system (10) comprising a manifold (12) and a filter (13) having fittings (14, 15), wherein a carriage (11) supporting the filter is operatively associated with a mounting mechanism (16) to move the filter from a position spaced from the manifold to a position where the filter engages the fitting of the manifold. A fitting arrangement comprising a manifold and a filter having fittings. One fitting comprises a nozzle (110) having a tip (120) including a contact surface and the other fitting comprises a corresponding receptacle (111).

(21) Appl. No.: **10/275,862**

(22) PCT Filed: **May 14, 2001**

(86) PCT No.: **PCT/US01/15369**

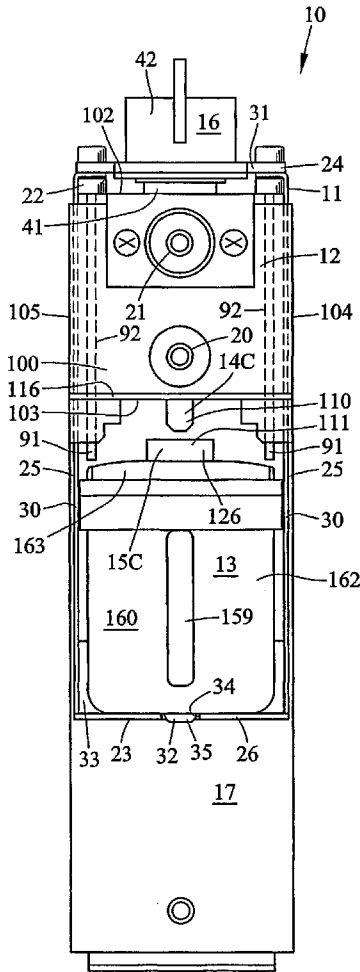

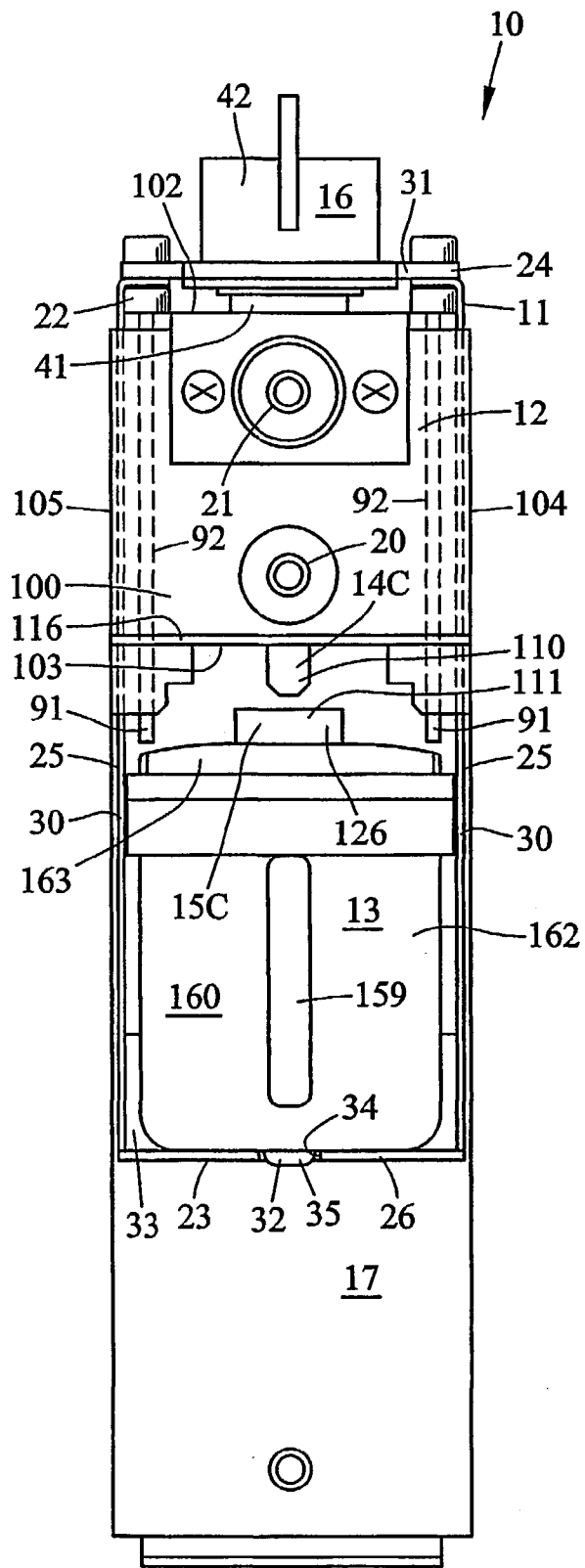

Fig.1

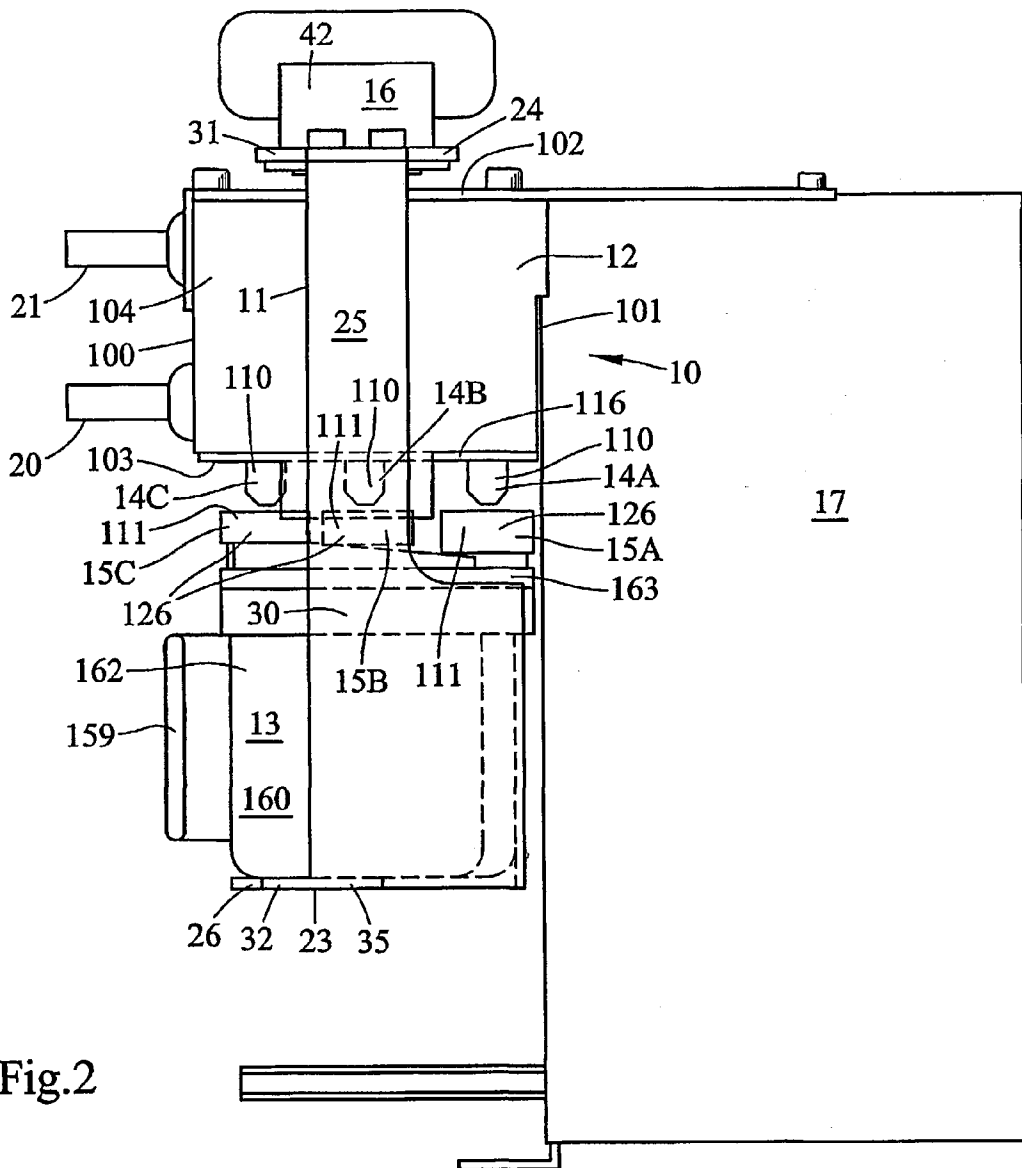

Fig. 2

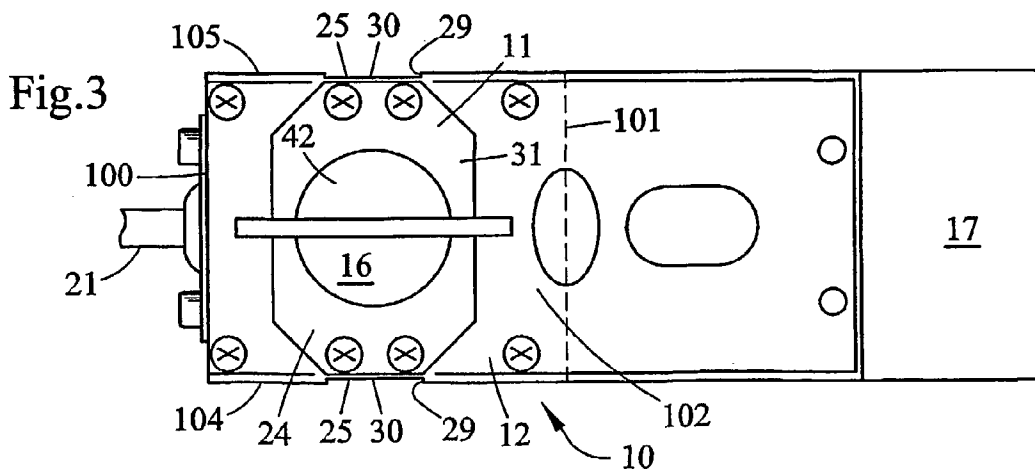

Fig. 3

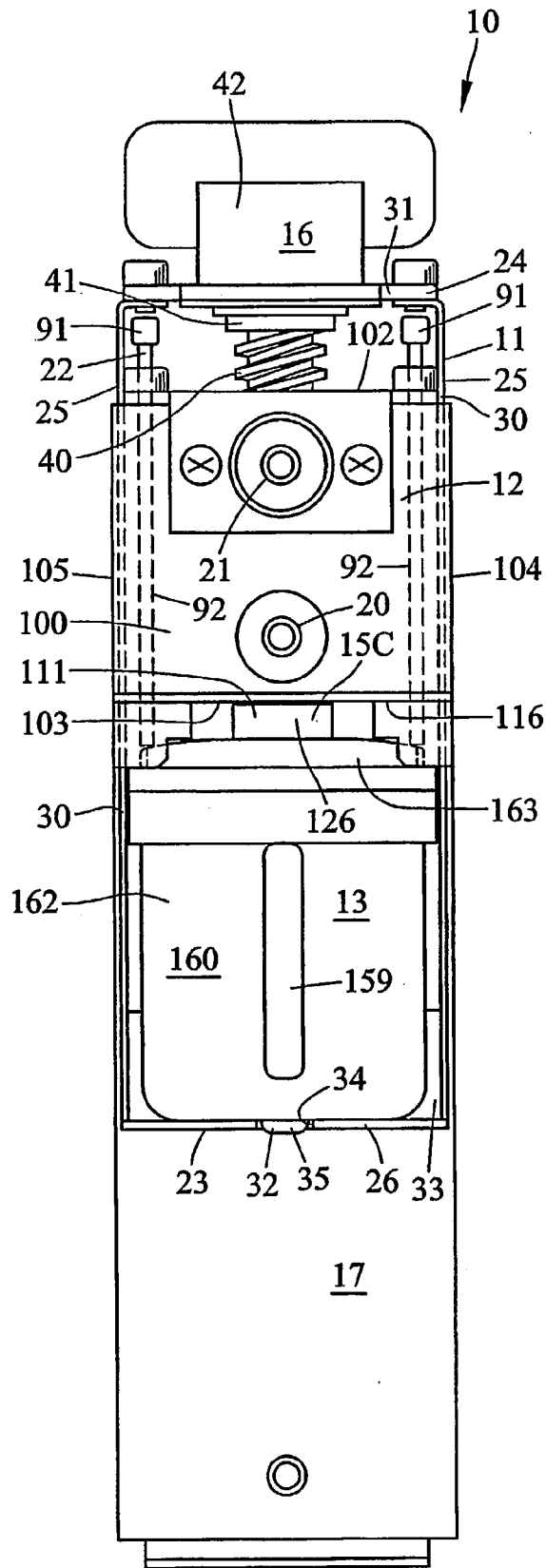

Fig.4

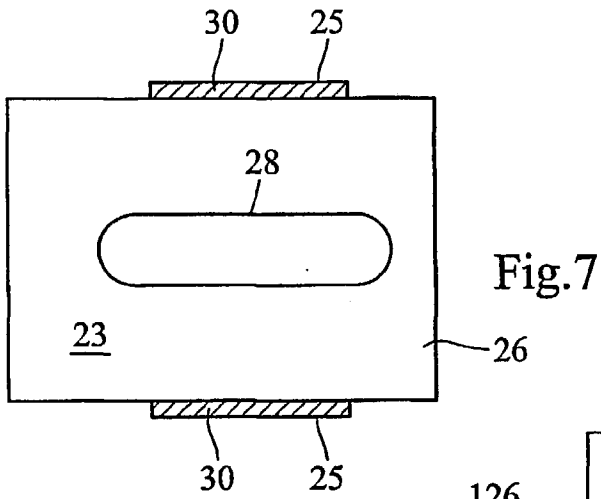

Fig. 7

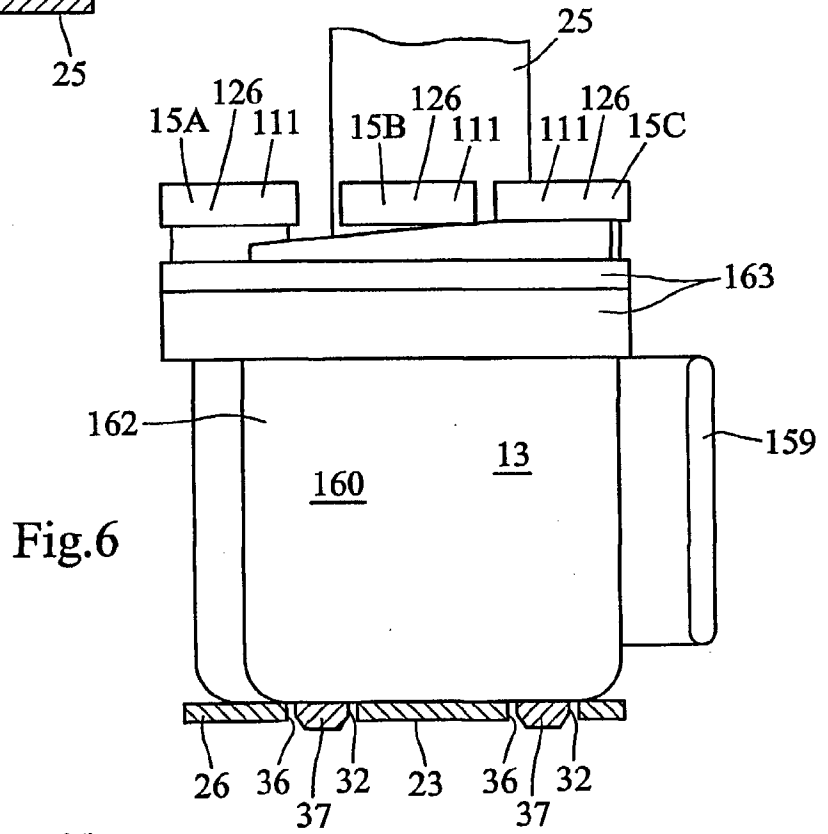

Fig. 6

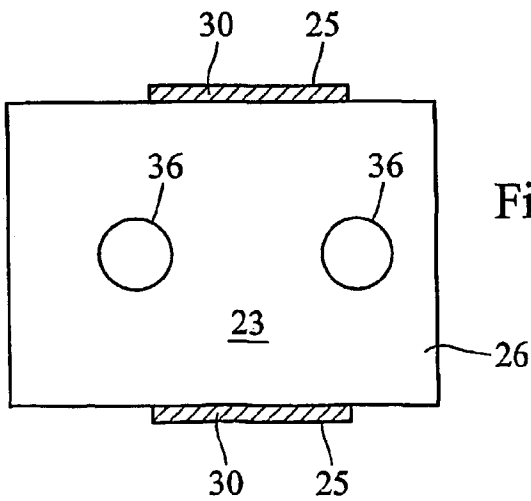

Fig. 5

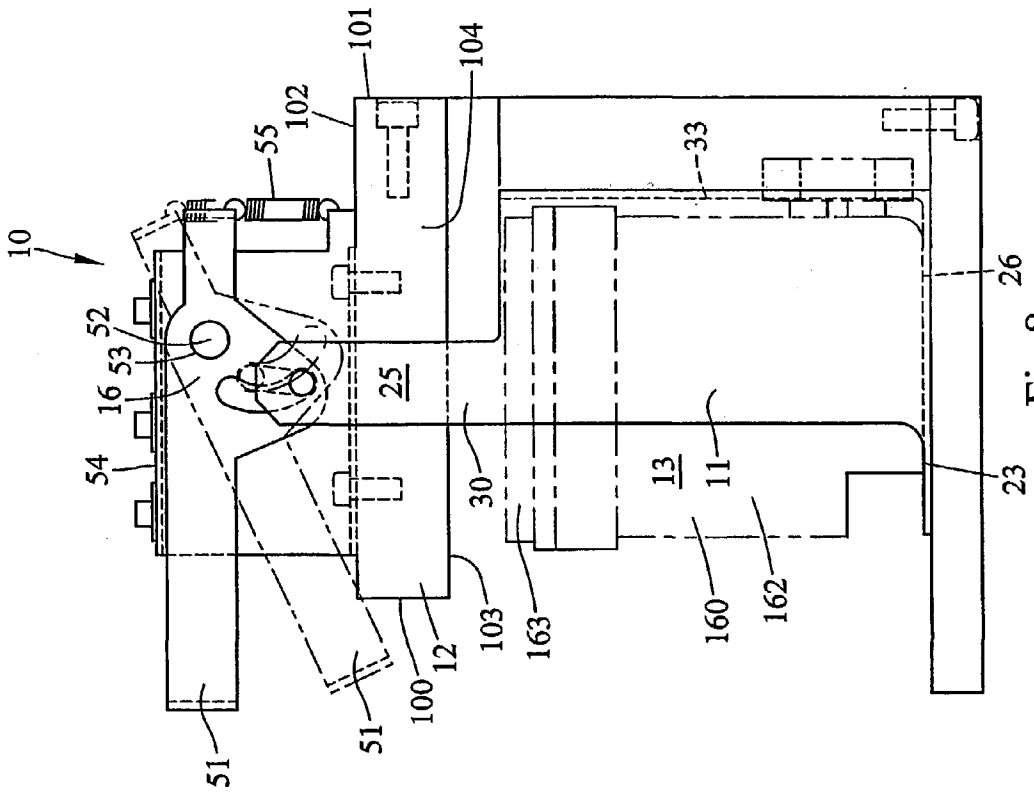

Fig. 8

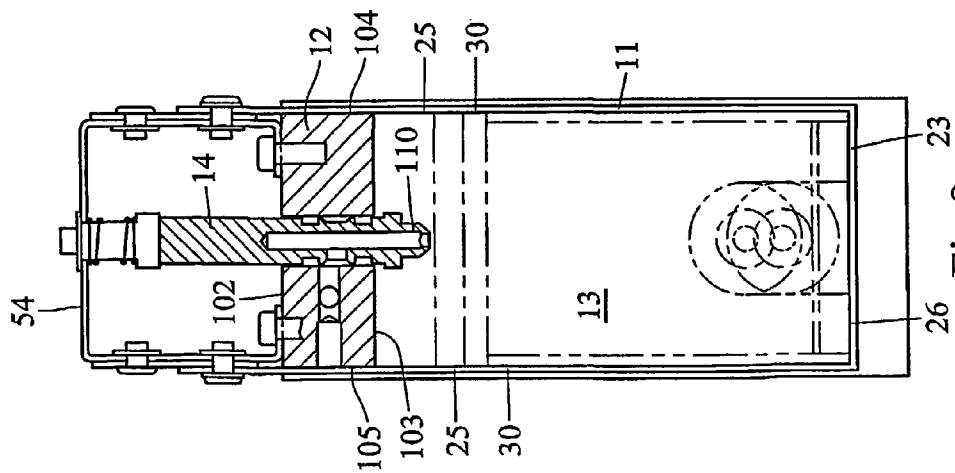

Fig. 9

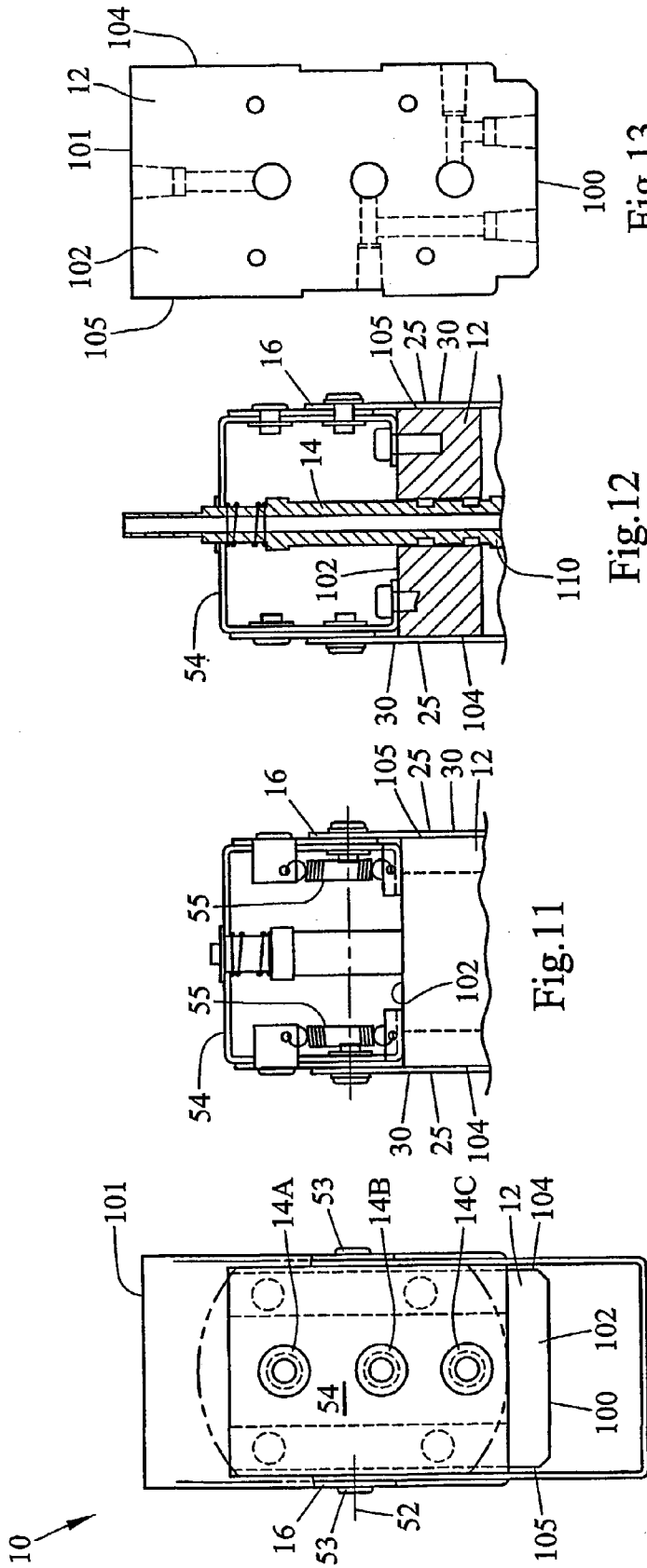

Fig. 10

Fig. 12

Fig. 11

Fig. 13

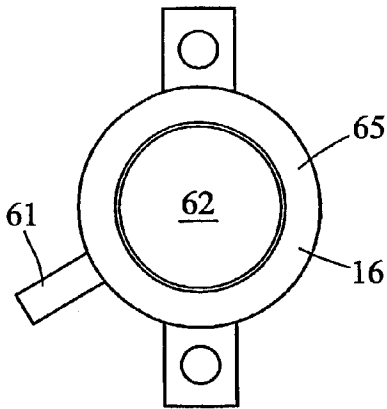

Fig.15

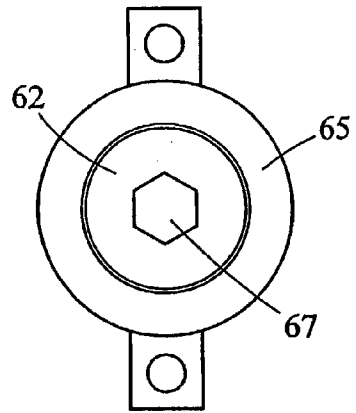

Fig.17

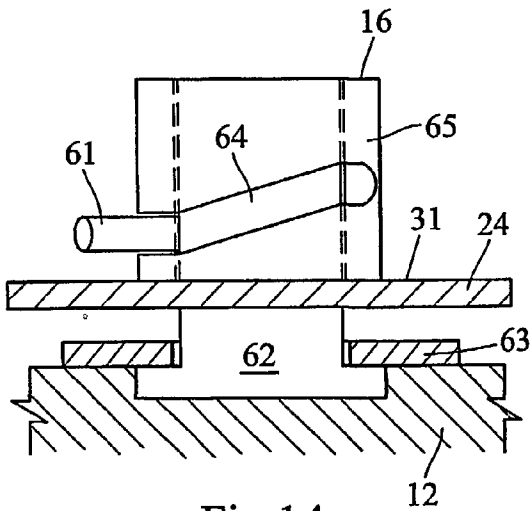

Fig.14

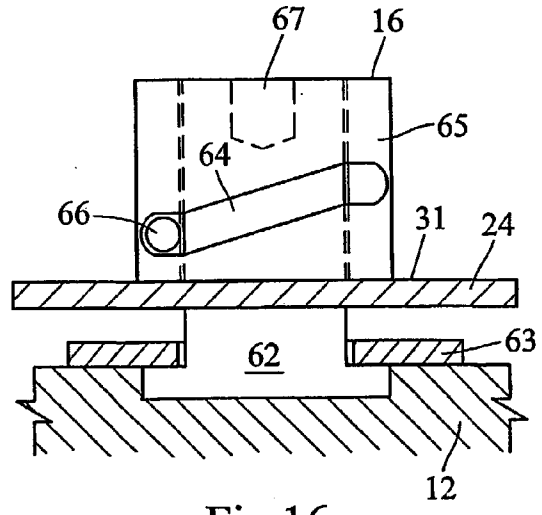

Fig.16

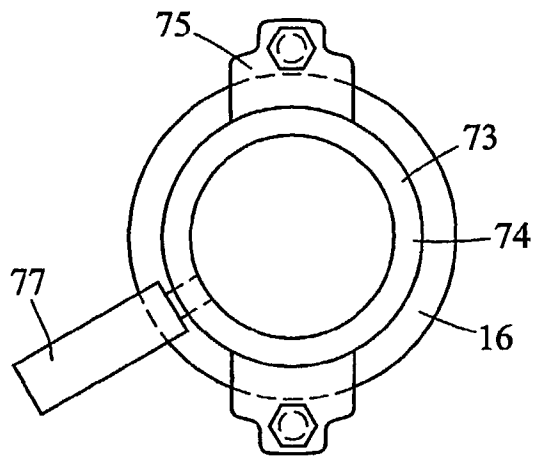

Fig. 20

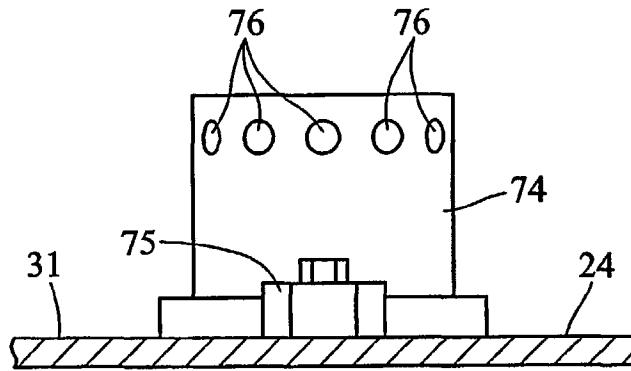

Fig. 19

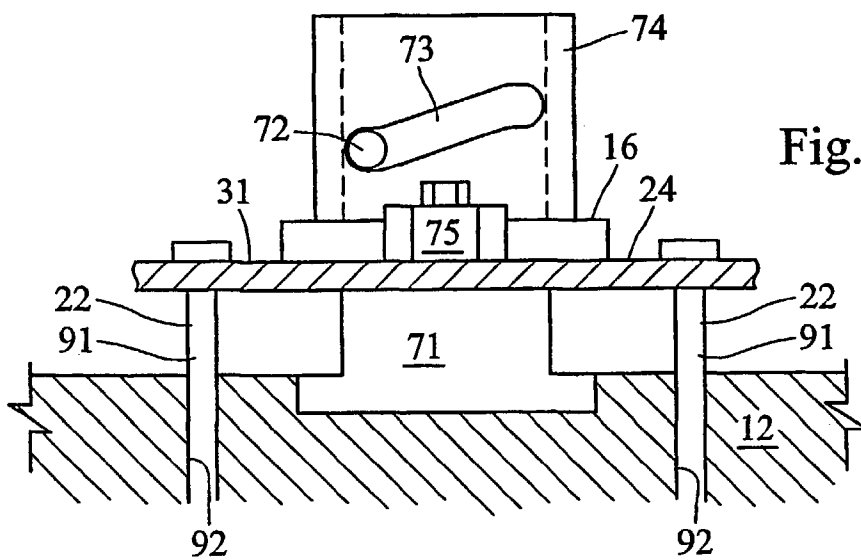

Fig. 18

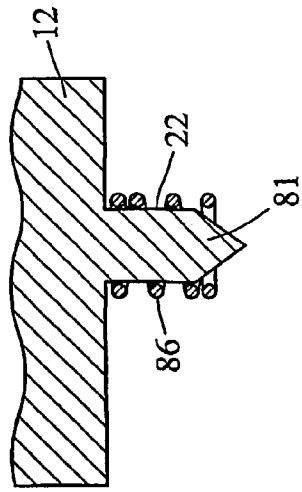

Fig. 22

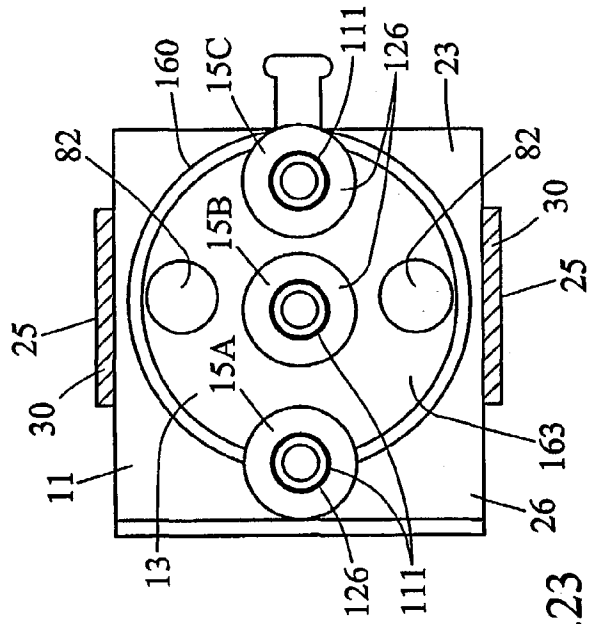

Fig. 23

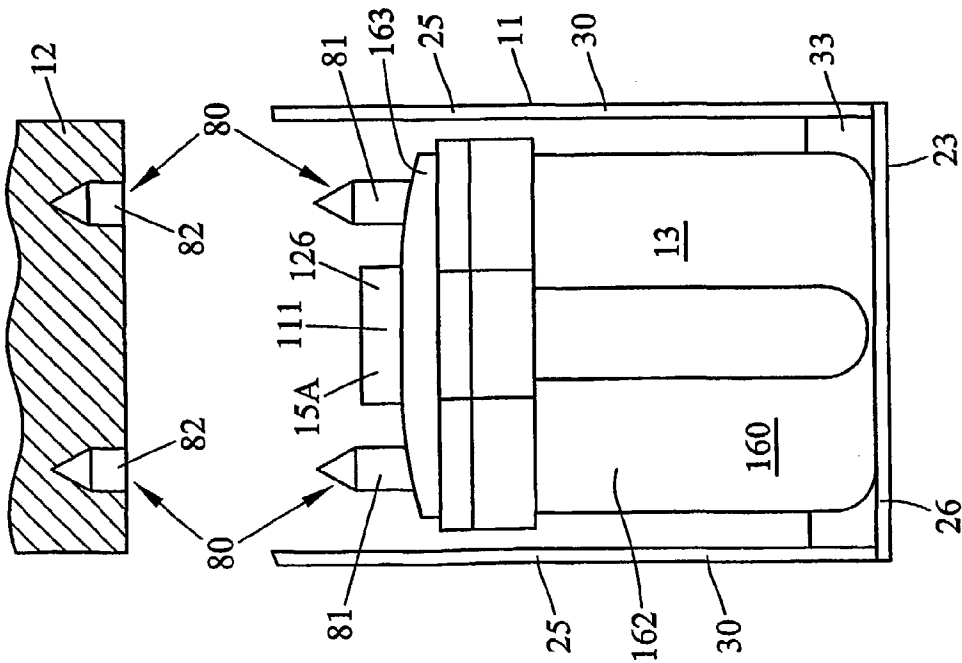

Fig. 21

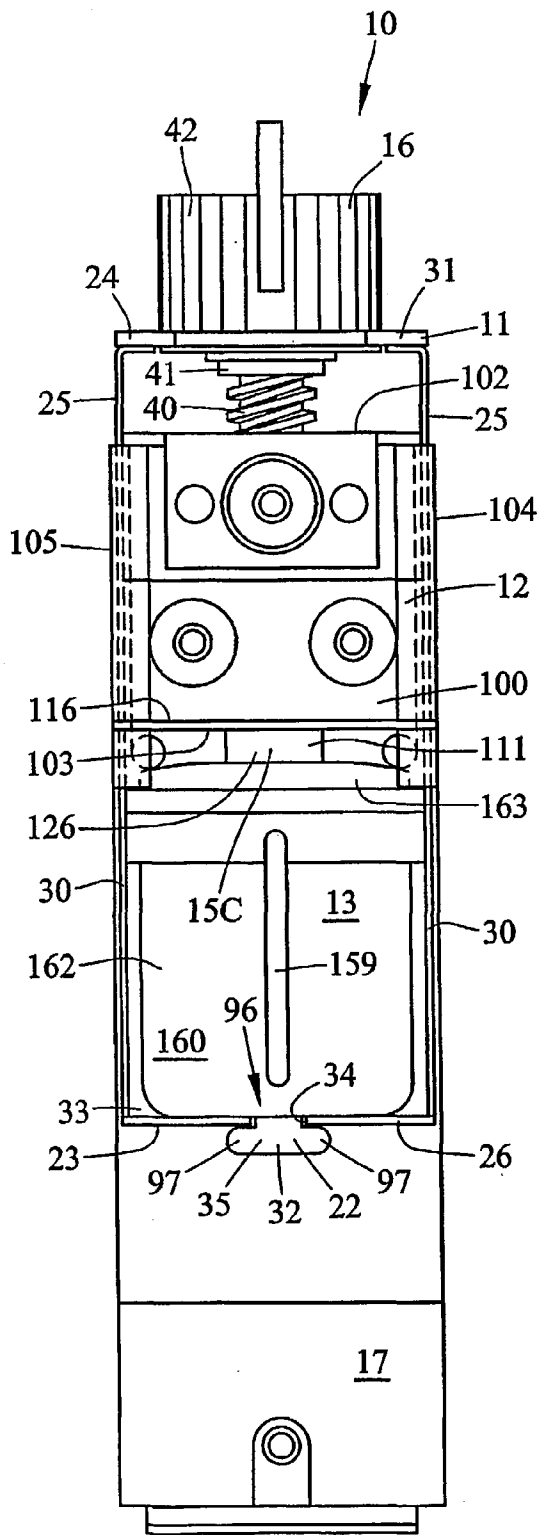

Fig.25

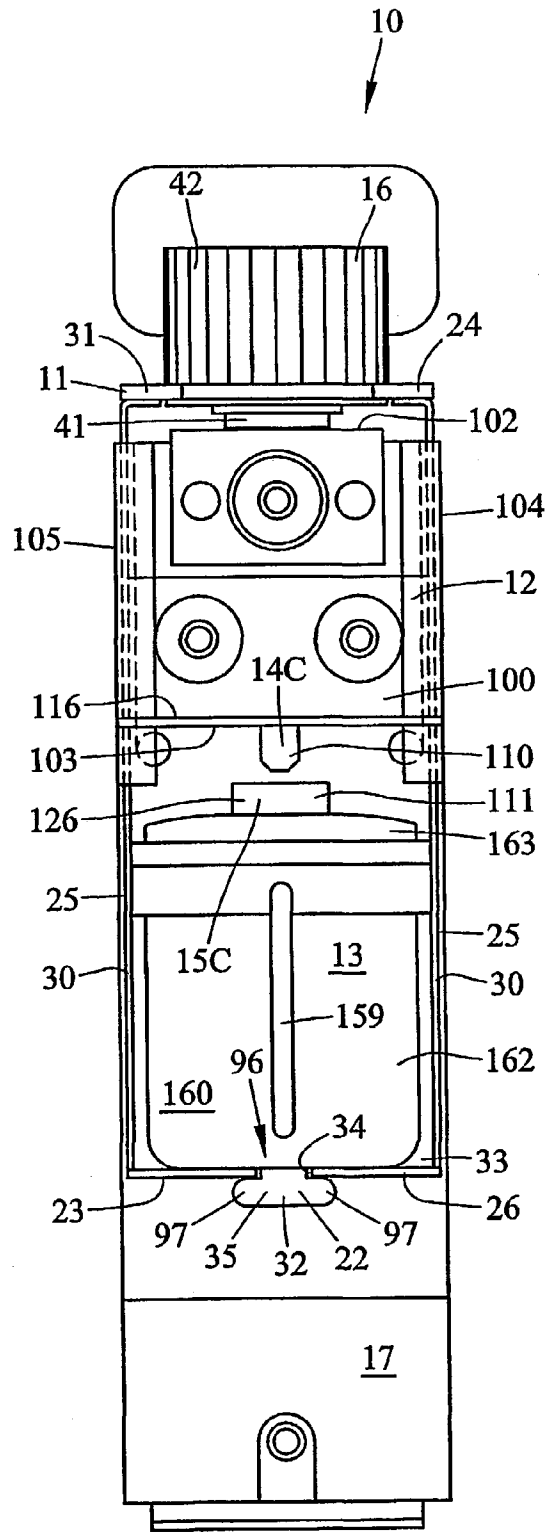

Fig.24

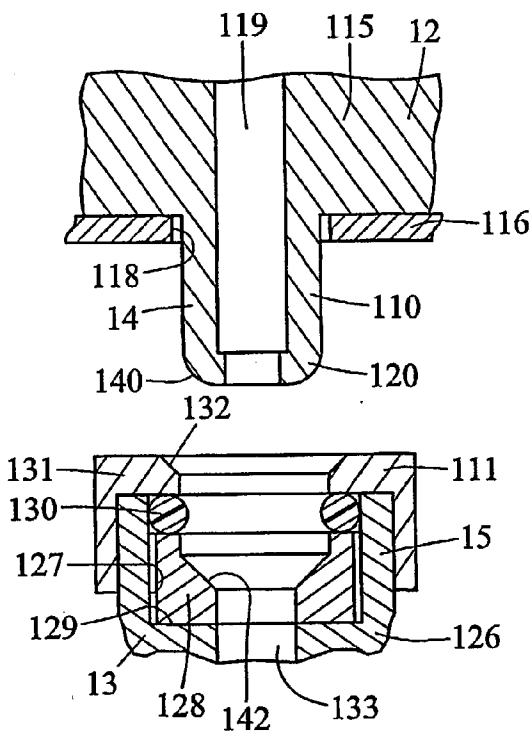

Fig.26

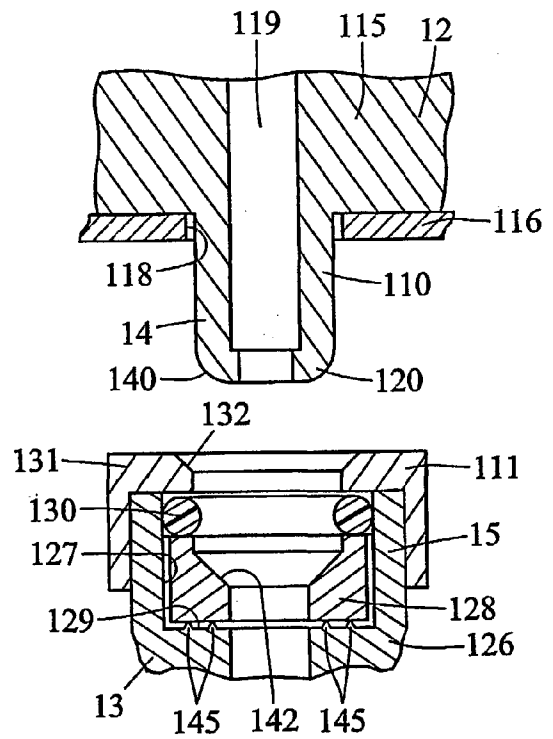

Fig.28

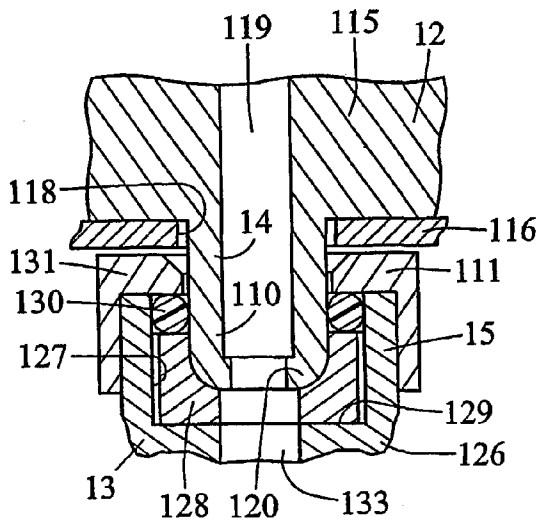

Fig.27

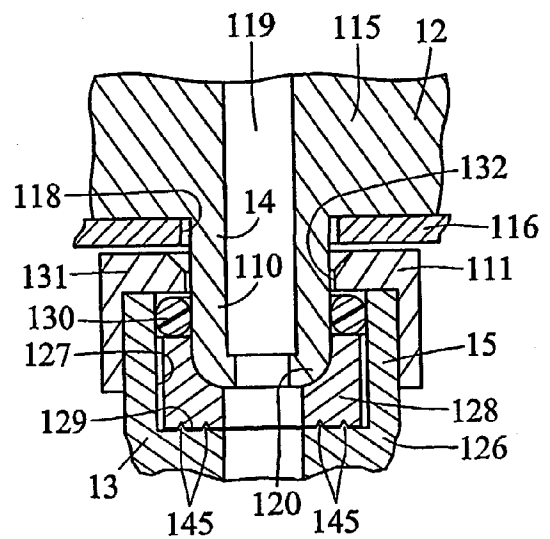

Fig.29

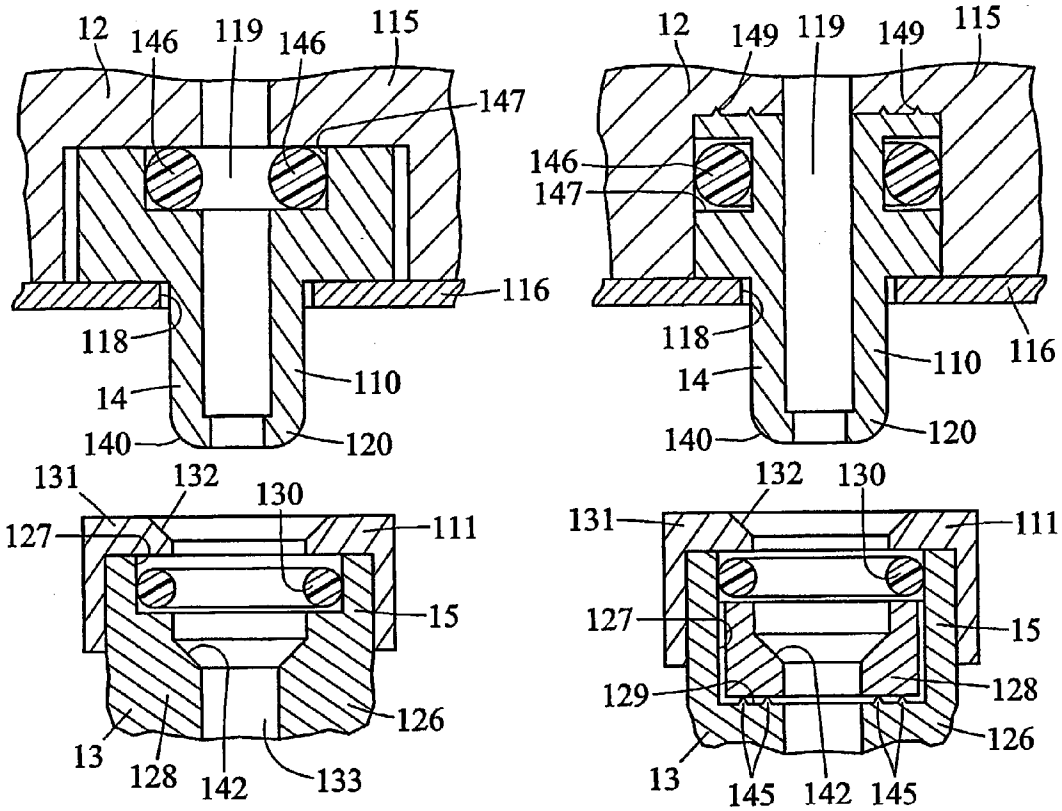

Fig.30

Fig.32

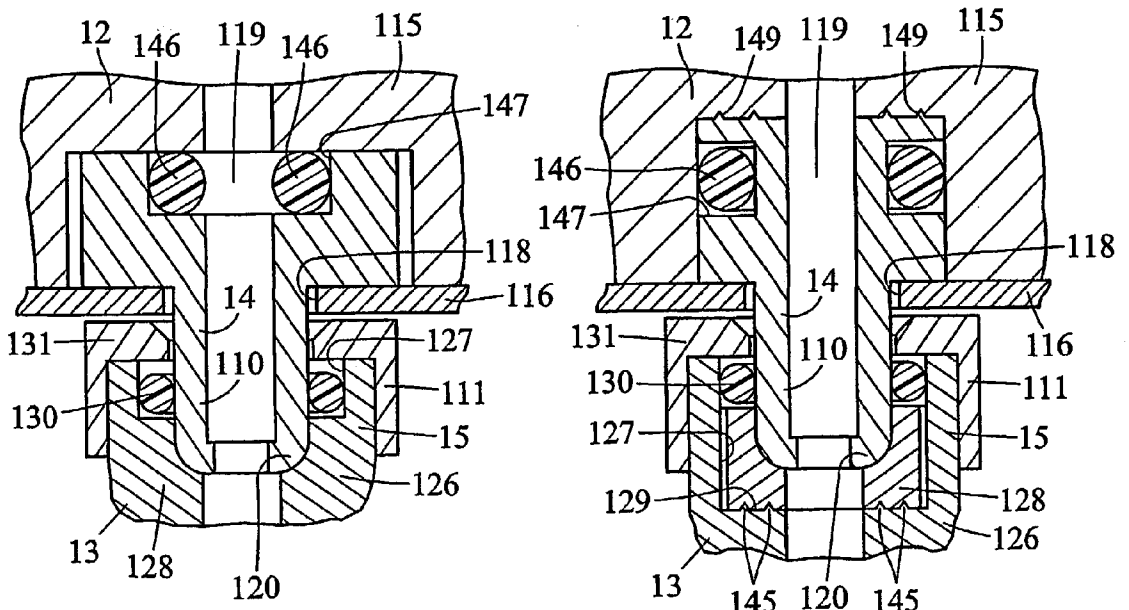

Fig.31

Fig.33

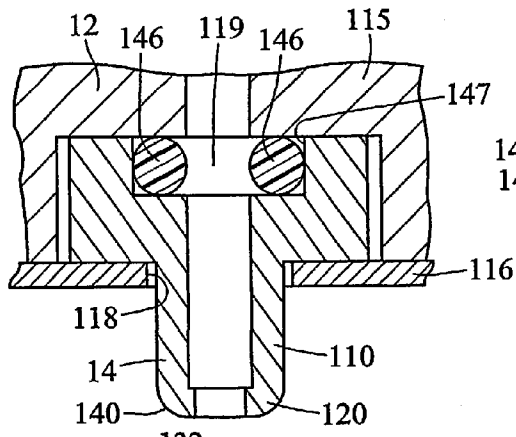

Fig.34

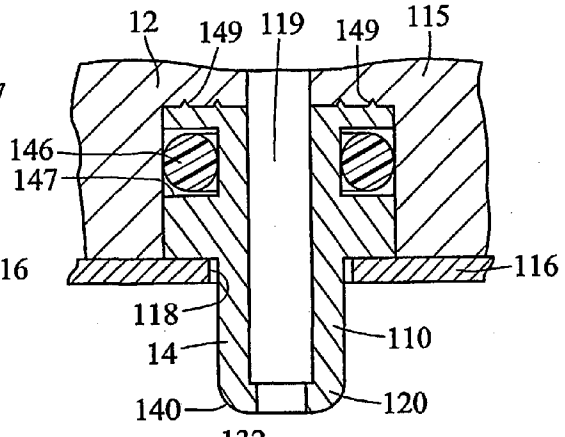

Fig.36

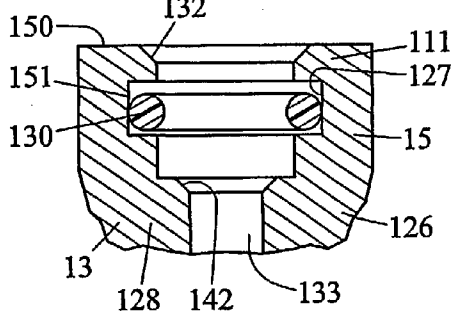

Fig.35

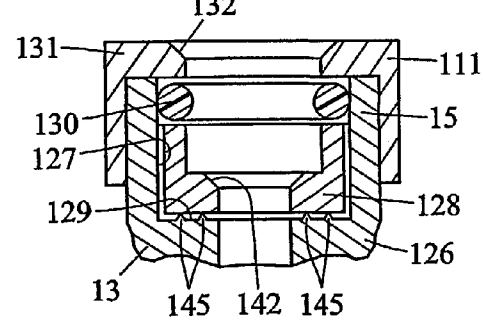

Fig.37

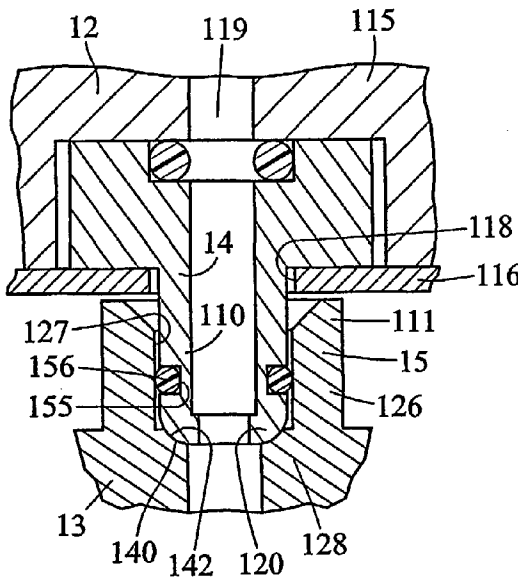

Fig.38

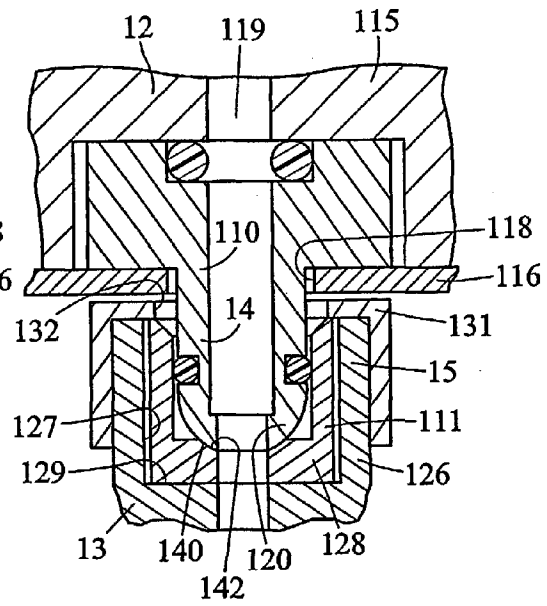

Fig.39

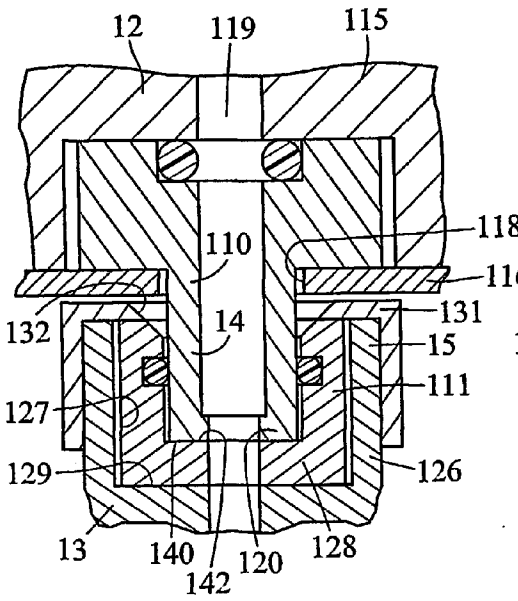

Fig.40

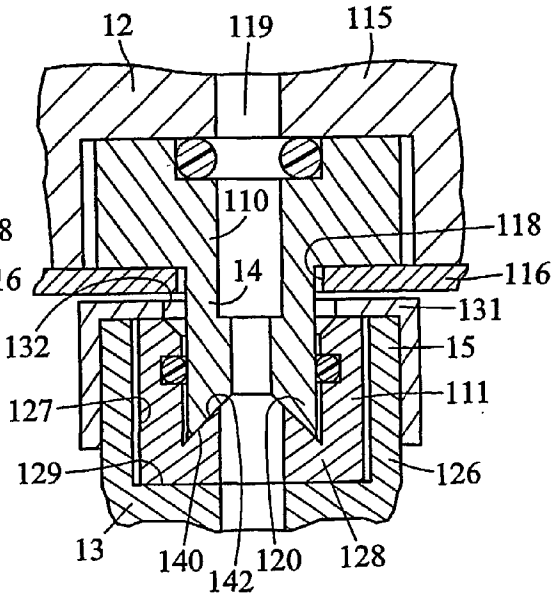

Fig.41

Fig.44

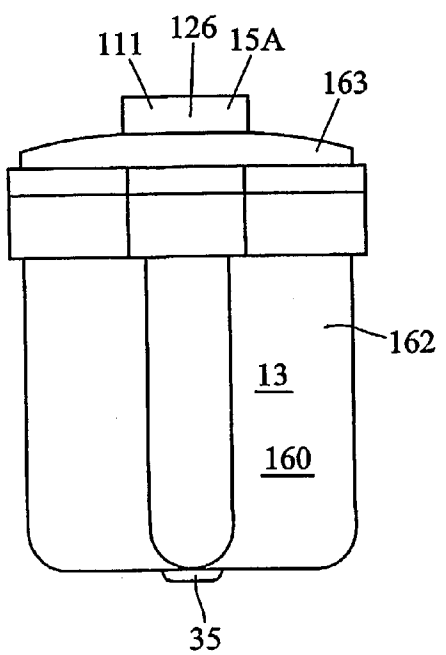
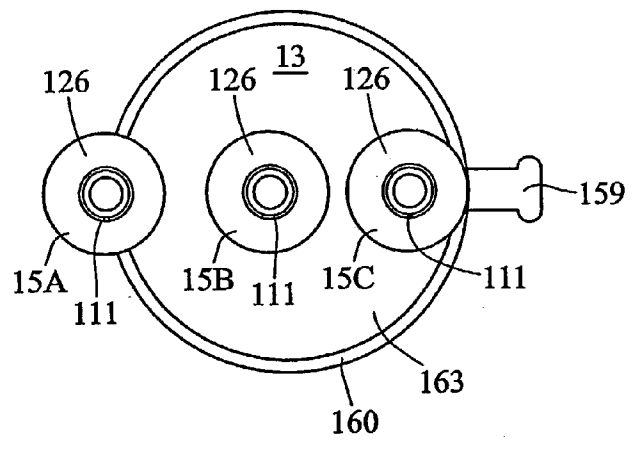

Fig.43

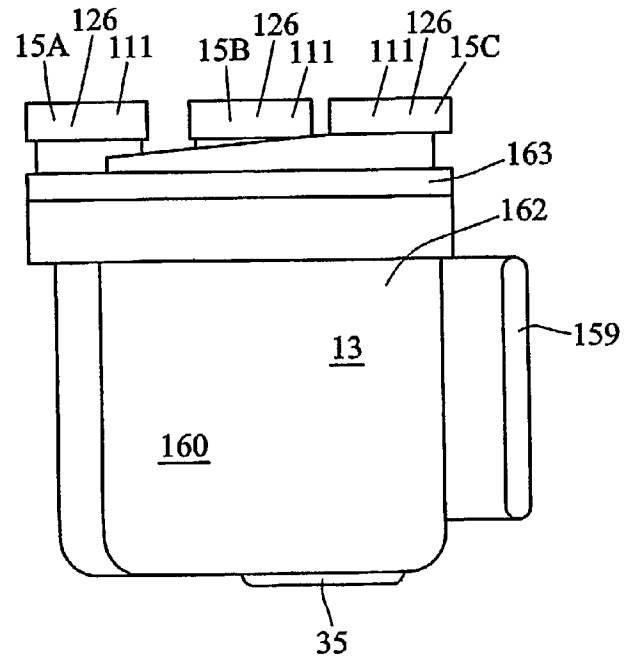

Fig.42

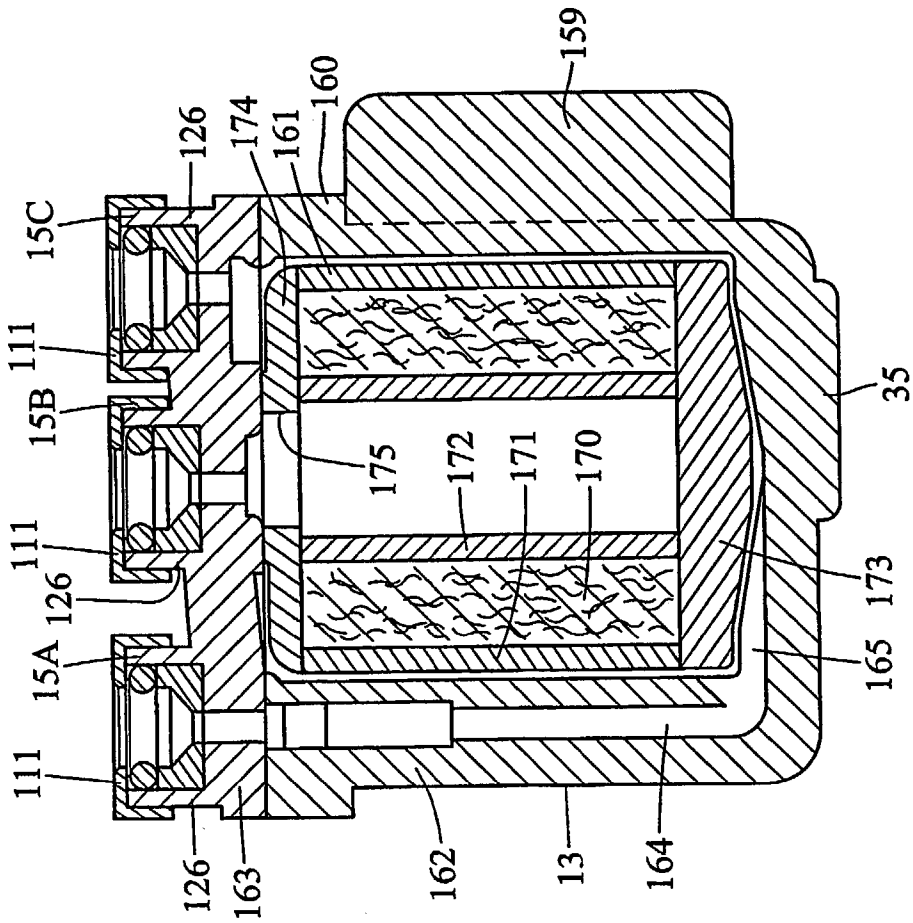

Fig. 45

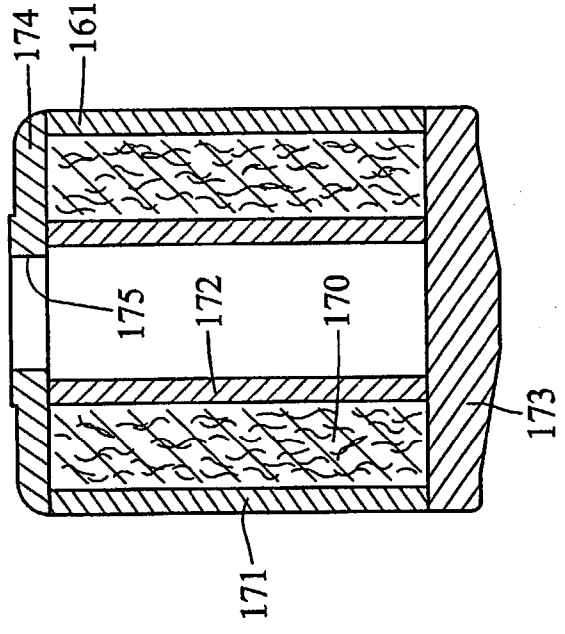

Fig. 46

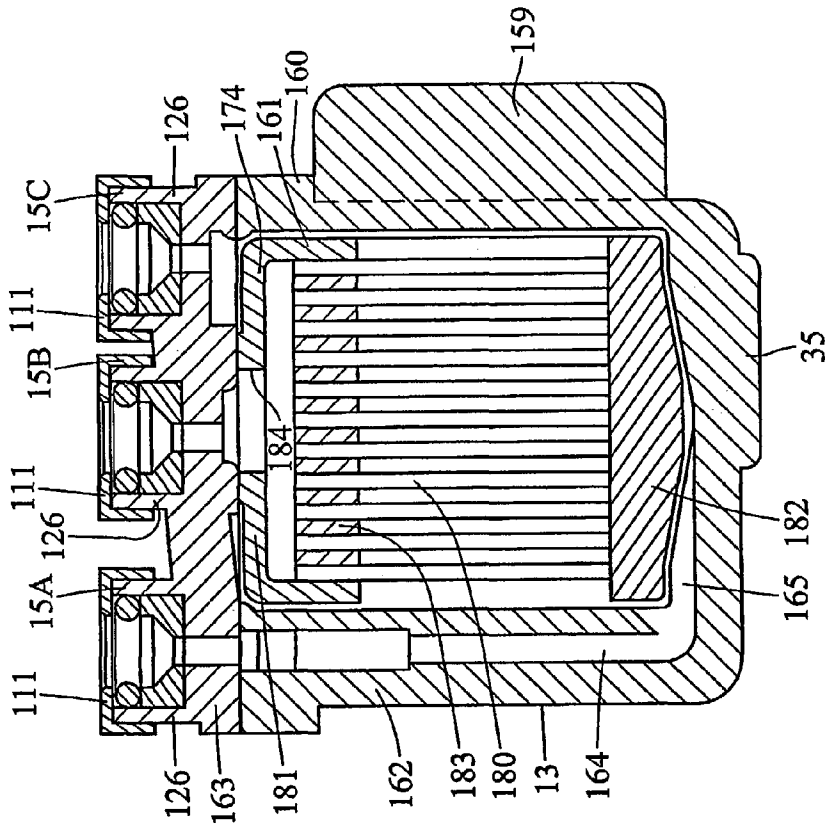

Fig.47

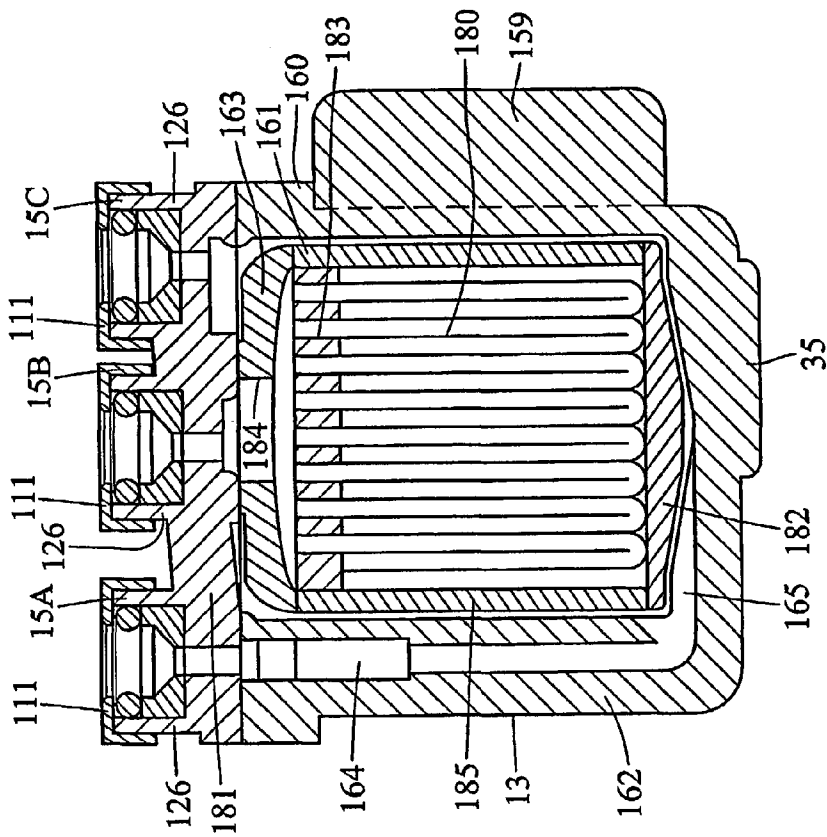

Fig.48

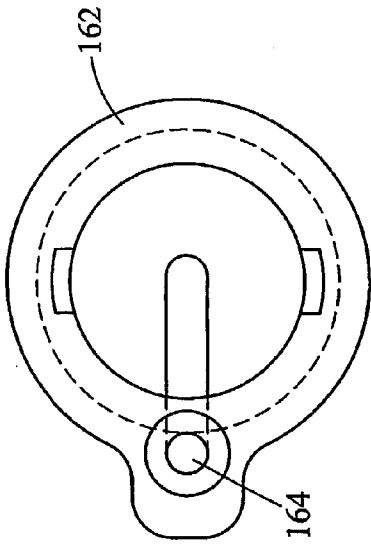

Fig. 52

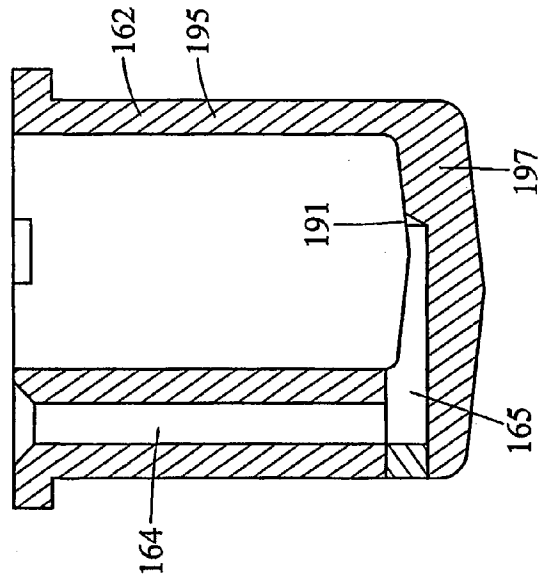

Fig. 51

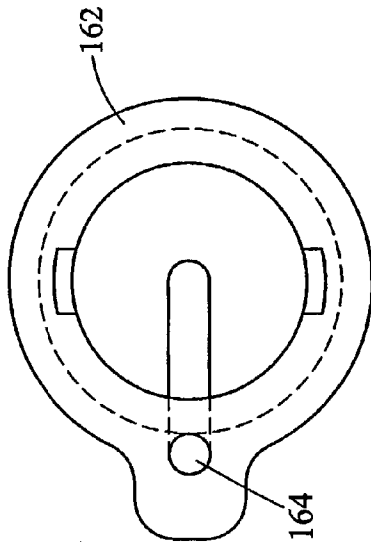

Fig. 50

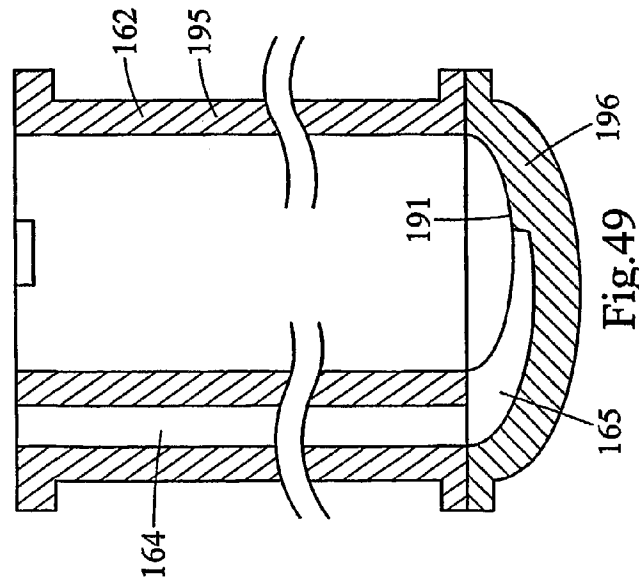

Fig. 49

FILTRATION SYSTEMS AND FITTING ARRANGEMENTS FOR FILTRATION SYSTEMS

[0001] This application claims priority based on U.S. Provisional Application No. 60/203,946 filed May 12, 2000 and U.S. Provisional Application No. 60/216,696 filed Jul. 7, 2000, both of which are incorporated by reference.

TECHNICAL FIELD

[0002] The present invention relates to filtration systems and fitting arrangements for filtration systems which may be used in a wide variety of applications including, for example, the filtration of a photo-resist liquid.

BACKGROUND OF THE INVENTION

[0003] Many fluids, such as photo-resist liquids used in the micro-electronic industry, are exceedingly expensive. These liquids must be filtered immediately prior to being used or impurities in the photo-resist liquids can damage the micro-electronic components being fabricated.

[0004] Conventional filtration systems and fitting arrangements for filtration systems have many problems associated with them. For example, the filtration system may include a manifold connected to a pump which pumps the photo-resist liquid through the system. A filter which has one or more fittings may be mounted to corresponding fittings on the manifold. However, conventional equipment used to mount the filter to the manifold is often relatively large and occupies more space than is conveniently available. Also, conventional mounting equipment can cause undue stress on the fittings, and potentially damage the fittings, because it fails to properly align the fittings as the filter is mounted to the manifold. Further, conventional mounting equipment is frequently difficult to access and maintain, often requiring disassembly of the manifold.

[0005] The fittings can also be mismatched due to variations in their dimensions and eccentricity. Coupling mismatched fittings can also produce undue stresses on the fittings due to misalignment. In addition, the mated fittings of many conventional systems have large volumes which collect or trap the photo-resist liquid, e.g., hold up volumes and leakage volumes. These hold up volumes and leakage volumes are expensive because the expensive liquid trapped in them is discarded when the filter is replaced on the manifold. Further, the flow of fluid can stagnate in these hold up volumes and leakage volumes. When a liquid such as a photo-resist liquid stagnates, it can undergo chemical and/or physical changes which can be detrimental to the fabrication process.

SUMMARY OF THE INVENTION

[0006] The present invention overcomes many problems associated with conventional filtration systems and fitting arrangements for filtration systems, including one or more of the problems previously described.

[0007] In accordance with one aspect of the invention, the filtration system comprises a manifold, a filter, a carriage and a mounting mechanism. The manifold has at least one fitting and the filter has at least one fitting. The carriage supports the filter. The mounting mechanism is operatively associated with the carriage to move the carriage between a

first position wherein the filter is spaced from the manifold and a second position wherein the fitting of the filter engages the fitting of the manifold.

[0008] In accordance with the second aspect of the invention, a fitting arrangement comprises a manifold having a first fitting and a filter having a second fitting. One of the first and second fittings comprises a nozzle having a tip portion, and the tip portion includes a contact surface. The other of the first and second fittings comprises a receptacle having a contact surface. The first and second fittings are engageable and the contact surface of the first fitting seals against the contact surface of the second fitting.

DESCRIPTION OF THE DRAWINGS

[0009] FIG. 1 is a front view of a filtration system showing a manifold and a capsule filter disengaged.

[0010] FIG. 2 is a side view of the filtration system of FIG. 1.

[0011] FIG. 3 is a top view of the filtration system of FIG. 1.

[0012] FIG. 4 is a front view of the filtration system of FIG. 1 showing the manifold and the capsule filter engaged.

[0013] FIG. 5 is a partially sectioned top view of an alternative base assembly of the filtration system of FIG. 1.

[0014] FIG. 6 is a partially sectioned side view of the base assembly of FIG. 5 and a capsule filter mounted on the base assembly.

[0015] FIG. 7 is a partially sectioned top view of an alternative base assembly of the filtration system of FIG. 1.

[0016] FIG. 8 is a side view of an alternative filtration system.

[0017] FIG. 9 is a partially sectioned front view of the filtration system of FIG. 8.

[0018] FIG. 10 is a top view of the filtration system of FIG. 8.

[0019] FIG. 11 is a rear view of an upper portion of the filtration system of FIG. 8.

[0020] FIG. 12 is a partially cutaway rear view of an upper portion of the filtration system of FIG. 8.

[0021] FIG. 13 is a top view of the manifold of the filtration system of FIG. 8.

[0022] FIG. 14 is a partially cutaway side view of an alternative mounting mechanism.

[0023] FIG. 15 is a top view of the mounting mechanism of FIG. 14.

[0024] FIG. 16 is a partially cutaway side view of an alternative mounting mechanism.

[0025] FIG. 17 is a top view of the mounting mechanism of the FIG. 16.

[0026] FIG. 18 is a partially cutaway side view of an alternative mounting mechanism.

[0027] FIG. 19 is a side view of the rotatable head of the mounting mechanism of FIG. 18.

[0028] FIG. 20 is a top view of the mounting mechanism of FIG. 18.

[0029] FIG. 21 is a partially cutaway side view of a centering mechanism.

[0030] FIG. 22 is a sectional side view of an alternative centering mechanism.

[0031] FIG. 23 is a partially cutaway top view of a portion of the centering mechanism of FIG. 22.

[0032] FIG. 24 is a front view of a filtration system having an alternative disengagement mechanism showing a manifold and a capsule filter disengaged.

[0033] FIG. 25 is a front view of the filtration system of FIG. 24 showing the manifold and the capsule filter engaged.

[0034] FIG. 26 is a sectional view of a nozzle/receptacle arrangement showing the nozzle and the receptacle disengaged.

[0035] FIG. 27 is a sectional view of the nozzle/receptacle arrangement of FIG. 26 showing the nozzle and receptacle engaged.

[0036] FIG. 28 is a sectional view of an alternative nozzle/receptacle arrangement showing the nozzle and the receptacle disengaged.

[0037] FIG. 29 is a sectional view of the nozzle/receptacle arrangement of FIG. 28 showing the nozzle and the receptacle engaged.

[0038] FIG. 30 is a sectional view of an alternative nozzle/receptacle arrangement showing the nozzle and the receptacle disengaged.

[0039] FIG. 31 is a sectional view of the nozzle/receptacle arrangement of FIG. 30 showing the nozzle and the receptacle engaged.

[0040] FIG. 32 is a sectional view of an alternative nozzle/receptacle arrangement showing the nozzle and receptacle disengaged.

[0041] FIG. 33 is a sectional view of the nozzle/receptacle arrangement of FIG. 32 showing the nozzle and receptacle engaged.

[0042] FIG. 34 is a sectional view of an alternative nozzle/receptacle arrangement showing the nozzle and the receptacle disengaged.

[0043] FIG. 35 is a sectional view of the nozzle/receptacle arrangement of FIG. 34 showing the nozzle and the receptacle engaged.

[0044] FIG. 36 is a sectional view of an alternative nozzle/receptacle arrangement showing the nozzle and the receptacle disengaged.

[0045] FIG. 37 is a sectional view of the nozzle/receptacle arrangement of FIG. 36 showing the nozzle and the receptacle engaged.

[0046] FIG. 38 is a sectional view of an alternative nozzle/receptacle arrangement.

[0047] FIG. 39 is a sectional view of an alternative nozzle/receptacle arrangement.

[0048] FIG. 40 is a sectional view of an alternative nozzle/receptacle arrangement.

[0049] FIG. 41 is a sectional view of an alternative nozzle/receptacle arrangement.

[0050] FIG. 42 is a side view of the capsule filter.

[0051] FIG. 43 is a rear view of the capsule filter of FIG. 42.

[0052] FIG. 44 is a top view of the capsule filter of FIG. 42.

[0053] FIG. 45 is a sectional side view of the capsule filter of FIG. 42.

[0054] FIG. 46 is a side view of a filter cartridge of the capsule filter of FIG. 45.

[0055] FIG. 47 is a sectional side view of an alternative capsule filter.

[0056] FIG. 48 is a sectional side view of an alternative capsule filter.

[0057] FIG. 49 is a sectional side view of an alternative bowl of a capsule filter.

[0058] FIG. 50 is a top view of the bowl of FIG. 49.

[0059] FIG. 51 is a sectional side view of an alternative bowl.

[0060] FIG. 52 is a top view of the bowl of FIG. 51.

DESCRIPTION OF EMBODIMENTS

[0061] One example of a filtration system 10 embodying the invention is shown in FIGS. 1-4. The filtration system 10 generally comprises a loading/unloading equipment, e.g., a carriage 11, and further comprises a manifold 12 and a filter such as a capsule filter 13. The capsule filter includes a filter medium, and the manifold 12 and the capsule filter 13 may include mating fittings 14, 15, e.g., inlet fittings 14a, 15a, outlet fittings 14b, 15b, and vent fittings 14c, 15c. The carriage 11 supports the capsule filter 13 and is cooperatively arranged with the manifold 12 to mount the capsule filter 13 to the manifold 12 and engage the fittings 15 of the capsule filter 13 with the respective fittings 14 of the manifold 12. For example, a mounting mechanism 16 may be arranged between the carriage 11 and the manifold 12 to move the capsule filter 13, e.g., longitudinally, between a disengaged position, as shown in FIGS. 1 and 2, and an engaged position, as shown in FIG. 4. In the disengaged position, the capsule filter 13 may rest in the carriage 11 and may be spaced from the manifold 12. In the engaged position, the capsule filter 13 engages the manifold 12, and the fittings 14, 15 of the manifold 12 and the capsule filter 13 are sealed to one another.

[0062] With the fittings 14, 15 engaged, a pump 17, which may be fluidly coupled and even directly attached to the manifold 12, pumps fluid, e.g., a liquid such as a liquid photo resist, into an inlet conduit in the manifold 12, through the inlet fittings 14a, 15a, and into the capsule filter 13. Gases, such as air contained in the capsule filter 13 or gas bubbles entrained in the liquid, may be vented from the capsule filter 13 via the vent fittings 14c, 15c and a vent conduit 20 of the manifold 12. Filtered liquid is forced by the pump through the filter medium of the capsule filter 13 and out of the

capsule filter **13** via the outlet fittings **14b**, **15b** and an outlet conduit **21** of the manifold **12**.

[0063] Once the filter medium of the capsule filter **13** becomes sufficiently fouled, the pump **17** may be deactivated and the carriage **11** may be moved, e.g., lowered, by the mounting mechanism **16** to the disengaged position. A disengagement mechanism **22** may be coupled between the capsule filter **13** and the carriage **11** and/or the manifold **12** to disengage the fittings **15** of the filter capsule **13** from the fittings **14** of the manifold **12** as the carriage **11** is lowered. Alternatively, the capsule filter **13** may be disengaged from the manifold **12** manually. The old capsule filter **13** may then be replaced with a new capsule filter **13**; the carriage **11** may be moved, e.g., raised, by the mounting mechanism **16** to the engaged position engaging the new capsule **13** with the manifold **12**; and the pump **17** may then be reactivated.

[0064] The carriage **11** may be configured in a wide variety of ways. In many preferred embodiments, the carriage **11** may be arranged to move the capsule filter **13**, both into and out of engagement with the manifold **12**, in a direction parallel to the axes of the engaged fittings **14**, **15**. More preferably, the carriage **11** moves the capsule filter **13** in a direction parallel to the axes of the engaged fittings **14**, **15** along most of, even more preferably, substantially all of, the distance that the capsule filter **13** travels on the carriage **11**.

[0065] In one example, shown in FIGS. 1 and 2, the carriage **11** may include a base assembly **23**, a top assembly **24**, and first and second preferably identical side assemblies **25** which extend between the top assembly **24** and the base assembly **23**. The base, top, and side assemblies may each comprise any of a wide array of suitable structures, including multi-piece structures. However, in many preferred embodiments, the base assembly **23** comprises a base **26**, such as a base plate, which supports the capsule filter **13** and on which the capsule filter **13** rests. Further, the side assemblies **25** each comprise side plates **30** which are connected to the base **26**. The side plates **30** preferably extend parallel to each other closely along the exterior of the sides of the manifold **12** to the top assembly **24**. The manifold **12** may include guide channels **29** within which the side plates **30** slide, e.g., upwardly and downwardly, as the carriage **11** moves between the disengaged and engaged positions. Alternatively, the manifold may include pins or rollers which engage slots or tracks on the side plates. In addition, the top assembly **24** may comprise a top plate **31** which is connected to the side plates **30** and extends along the top of the manifold **12**. The carriage **11** thus surrounds the exterior of the manifold **12** and is preferably accessible for maintenance without having to disturb the manifold **12**, e.g., dismantle the manifold **12** from the pump **17**.

[0066] As another example, the carriage may comprise a base assembly and opposite side assemblies without a top assembly. The carriage may then be operatively associated with the manifold in any suitable manner, for example, by connecting the side assemblies of the carriage to the sides or the bottom of the manifold via a mounting mechanism. As yet another example, the carriage may be operatively associated with a structure other than the manifold. For example, when the manifold is attached to a pump, the carriage may also be coupled to the pump, rather than the manifold, and arranged to move the capsule filter between engagement and disengagement with the manifold.

[0067] In many preferred embodiments, the base plate and the side plates comprise a generally U-shaped assembly adapted to support the capsule filter, and the carriage thus comprises a compact, highly space efficient structure for supporting the capsule filter. For example, the carriage and the capsule filter may be installed in a space having a relatively small width, e.g., a width of about 60 millimeters or less, compared to a width of about 140 millimeters or more required for many conventional filter mounting mechanisms. The capsule filter **13** can thus be mounted and dismantled within a 60-millimeter-wide front area. Especially when combined with a 60 millimeter-wide pump, a filtration system embodying the present invention provides a dispensing system that has a high space utilization efficiency but is nonetheless easily accessible and therefore easy to use and maintain.

[0068] In the disengaged position, the carriage preferably supports the filter capsule on the base assembly. The filtration system may also include a positioning mechanism which allows the capsule filter to be positioned and oriented on the base assembly with the fittings of the capsule filter at least roughly aligned with the fittings of the manifold. The positioning mechanism may be operatively associated with the carriage and/or the capsule filter and may take a variety of forms. In the embodiment of FIGS. 14, the positioning mechanism **32** is cooperatively arranged with the base **26** and may include a rear wall **33** which limits the rearward movement of the capsule filter **13**. The rear wall may extend from the base assembly or from one or both of the side assemblies. Further, the positioning mechanism **32** may include an opening such as an elongated slot **34** which extends within the base **26** from the front edge and a corresponding elongated tab or protrusion **35** which extends from the bottom of the capsule filter **13**. The slot **34** and the protrusion **35** may be dimensioned to limit the rearward movement of the capsule filter **13** on the base **26** and/or to angularly orient the capsule filter **13** on the base **26** with the fittings **15**, **14** at least roughly aligned with one another. With the capsule filter **13** positioned on the base **26**, the capsule filter **13** may slide rearwardly along the base **26** with the protrusion **35** sliding within the slot **34**. The close proximity of the sides of the slot **34** and the sides of the protrusion **35** maintain the capsule filter **13** at a desired angular orientation with respect to the manifold **12**. Once the backside of the capsule filter **13** contacts the rear wall **33** and/or the backside of the protrusion **35** contacts the backside of the slot **34**, the axes of the fittings **14**, **15** are at least roughly aligned axially. The capsule filter **13** may then be mounted to the manifold **12** without damaging the fittings **14**, **15** due to misalignment.

[0069] The positioning mechanism is not limited to the embodiment shown in FIGS. 1-4. For example, as shown in FIGS. 5 and 6, the rear wall may be eliminated and the positioning mechanism may comprise openings such as one or more holes **36** in the base **26** and one or more corresponding protrusions **37** extending from the bottom of the capsule filter **13**. The capsule filter **13** is positioned on the base **26** with the protrusions **37** of the capsule filter **13** disposed in the holes **36** of the base **26**. The protrusions **37** and the holes **36** are dimensioned and located on the capsule filter **13** and the base **26**, respectively, such that when the protrusions **37** are disposed in the holes **36**, the fittings **14**, **15** of the manifold **12** and the capsule filter **13** are at least roughly aligned axially. The embodiment shown in FIGS. 5 and 6 has two holes **36** and two protrusions **37**. However,

the positioning mechanism may comprise more than two holes and protrusions, e.g., three holes and protrusions spaced from one another in a triangular configuration, or only one hole and protrusion, e.g., an elongated hole **28** (and a corresponding protrusion) as shown in **FIG. 7**. Further, while the positioning mechanisms of the illustrated embodiments have been associated with the base assembly, the positioning mechanism may be associated with the carriage in other ways, e.g., with the side assemblies.

[**0070**] Once the capsule filter **13** is positioned on the carriage **11**, the carriage **11** is moved from the disengaged position toward the engaged position by the mounting mechanism. The mounting mechanism may also take a variety of forms, and one example of a mounting mechanism **16** is shown in **FIGS. 14**. The mounting mechanism **16** is preferably cooperatively arranged between the carriage **11** and the manifold **12** and in some embodiments may comprise a threaded arrangement including a threaded stud **40** and a mating nut **41**, which may be part of a knob **42**. The threaded stud **40** may have trapezoidal threads and is preferably fixedly mounted to the top of the manifold **12** extending toward the top assembly **24** of the carriage **11**. The nut **41** is correspondingly threaded and is preferably rotatably mounted to the top assembly **24**, e.g., the top plate **31**, to receive the stud **41** in threaded engagement. As the knob **42** is rotated in one direction, the nut **41** moves axially in one direction along the stud **40**, e.g., away from the manifold **12**, and, in turn, moves the base **26** of the carriage **11** from the disengaged position toward the manifold **12** and the engaged position, where the fittings **15** of the capsule filter **13** engage the fittings **14** of the manifold **12**. As the knob **42** is turned in the opposite direction, the nut **41** moves axially in the opposite direction along the stud **40** (e.g., toward the manifold **12**) and, in turn, moves the base **26** of the carriage **11** back toward the disengaged position. The threads may be arranged to provide a quick release of the capsule filter **13** from the manifold **12**. For example, the threads may be arranged such that turning the knob **42** in the range from about 90 degrees to about 360 degrees may be enough to release the capsule filter **13** from the manifold **12**.

[**0071**] Alternatively, the mounting mechanism may comprise a threaded stud and a correspondingly threaded portion of the top assembly of the carriage, which receives the threaded stud. One end of the threaded stud may be part of a knob and the opposite end of the stud may bear against, or may be rotatably fixed to, the top of the manifold. This embodiment of the mounting mechanism operates in a manner similar to the mounting mechanism **16** shown in **FIGS. 1-4**.

[**0072**] Another example of a mounting mechanism **16** is shown in **FIGS. 8-13**. (Components of the embodiment shown in **FIGS. 8-13** have the same reference numbers as the analogous components of the embodiments shown in **FIGS. 1-7**.) The mounting mechanism **16** shown in **FIGS. 8-13** is preferably cooperatively arranged between the carriage **11** and the manifold **12** and may comprise a pivotable lever arrangement including a lever **51** which is pivotable about a pivot axis **52**. The lever may be coupled between the manifold and the carriage in a variety of ways. For example, the lever **51** may be pivotably mounted by pivot pins **53** to a bracket **54** which, in turn, may be mounted to the top of the manifold **12**. Alternatively, the lever **51** may be mounted to brackets on the sides of the manifold. The lever **51** may also

be mounted to the carriage **11** in a variety of ways, e.g., to the side assemblies **25**. The lever **51** is preferably arranged to lift the carriage **11** from the disengaged position toward the engaged position as the lever **51** is lifted and to lower the carriage **11** from the engaged position toward the disengaged position as the lever **51** is lowered. The mounting mechanism **16** may also include a spring arrangement **55** for biasing the lever **51** toward a lifted and/or lowered position, maintaining the carriage **11** in the engaged and/or disengaged position.

[**0073**] Other examples of mounting mechanisms, e.g., mounting mechanisms comprising a cam arrangement, are shown in **FIGS. 14-20**. (Again, components of the embodiments shown in **FIGS. 14-20** have the same reference numbers as the analogous components of the embodiments shown in **FIGS. 1-13**.) For example, the mounting mechanism **16** shown in **FIGS. 14 and 15** may comprise a removable or fixed lever **61** connected to a rotatable shaft **62** which, in turn, is rotatably connected to the manifold **12** by a mounting plate **63**. The lever **61** extends through a cam slot **64** in a head **65** which may be fixedly attached to the top assembly **24** of the carriage **11**, e.g., at the top plate **31**. As the lever **61** is moved along the cam slot **64**, the head **65** and hence the carriage **11** is raised or lowered between the disengaged position and the engaged position.

[**0074**] A similar mounting mechanism **16** is shown in **FIGS. 16 and 17**. The mounting mechanism **16** may include a pin **66** which extends radially from the rotatable shaft **62**. The pin **66** is disposed in the cam slot **64** of the fixed head **65**. The cam slot **64** may extend completely through the head **65**, as in the embodiment shown in **FIG. 14**, or it may merely extend partially into the inner periphery of the head **65**. A structure **67** formed at the end of the shaft **62** may be engaged by a wrench, e.g., an allen wrench, to turn the shaft **62**. Alternatively, the shaft may extend axially beyond the head and the protruding end of the shaft may be formed as a knob which may be turned manually. As the shaft **62** is turned, the pin **66** rides along the cam slot **64**, and the head **65** and hence the carriage **11** is raised or lowered between the disengaged position and the engaged position.

[**0075**] Another example of a mounting mechanism **16** which comprises a cam arrangement is shown in **FIGS. 18-20**. The mounting mechanism **16** may include a non-rotatable shaft **71** fixed to the manifold **12** and having a radially extending pin **72**. The pin **72** is disposed in a cam slot **73** of a head **74** which is rotatably attached to the top assembly **24** of the carriage **11** by a mounting plate **75**. Holes **76** in the head **75** receive a removable lever **77**, e.g., a screwdriver, which can be used to rotate the head **74** on the shaft **71**. Alternatively, the lever may be fixed to the head, the head may be formed with a structure that can be turned with a wrench; or the head may be formed as a knob that can be turned manually. As the head **75** is rotated, the pin **72** rides along the cam slot **73**, and the head **74** and hence the carriage **11** is raised or lowered between the disengaged position and the engaged position.

[**0076**] As the carriage **11** is moved toward the manifold **12** from the disengaged position to the engaged position, the fittings **15** of the capsule filter **13** approach the fittings **14** of the manifold **12**. The fittings **14, 15** may be at least roughly aligned by the positioning mechanism. However, to more closely align the fittings **14, 15**, the filtration system **10** may

include a centering mechanism which closely aligns the axes of the fittings **14**, **15** as they engage one another. The centering mechanism may be configured in a wide variety of ways. For example, the centering mechanism **80** may comprise one or, preferably, a plurality of centering protrusions, e.g., centering pins **81**, which fit into corresponding centering apertures **82** as the fittings **14**, **15** engage each other. As shown in **FIG. 21**, the centering pins **81** may extend upwardly from the capsule filter **13**, e.g., the top of the capsule filter **13**, and the corresponding centering apertures **82** may be disposed in the manifold **12**, e.g., the bottom of the manifold **12**. Alternatively, as shown in **FIGS. 22 and 23**, the centering pins **81** may extend from the bottom of the manifold **12** and the centering apertures **82** may be disposed in the top of the capsule filter **13**.

[0077] The centering mechanism **80** is preferably located and dimensioned to ensure that the fittings **14**, **15** are closely axially aligned as they sealingly contact one another. For example, the centering pins **81** and apertures **82** may have relatively close tolerances and may be arranged to closely engage one another before the fittings **14**, **15** fully contact and are completely sealed to one another. With the centering pins **81** closely engaged with the centering apertures **82**, the fittings **14** of the manifold **12** may be moved into full sealing contact with the fittings **15** of the capsule filter **13**. The centering mechanism **80** thus prevents incomplete sealing and/or damage to the fittings **14**, **15** due to misalignment. The centering mechanism **80** may also serve as a stop, limiting the advance of the fittings **14**, **15** within each other and preventing over compression. Alternatively, stops may be provided elsewhere on the manifold and the capsule filter and/or the carriage.

[0078] As the carriage **11** is moved away from the manifold **12** from the engaged position to the disengaged position, the fittings **15** of the capsule filter **13** may be disengaged from the fittings **14** of the manifold **12**. In some embodiments, the fittings **14**, **15** of the manifold and the capsule filter **13** may remain engaged as the carriage **11** is moved to the disengaged position, the base assembly **23** of the carriage **11** moving away from the bottom of the capsule filter **13** as the carriage **11** moves to the disengaged position. The capsule filter **13** may then be removed from the manifold **12**, e.g., by manually disengaging the fittings **15** of the capsule filter from the fittings **14** of the manifold **12**.

[0079] Alternatively, the filtration system **10** may further comprise a disengagement mechanism which is operatively associated with the capsule filter **13** and automatically disengages the fittings **15** of the capsule filter **13** from the fittings **14** of the manifold **12** as the carriage **11** moves toward the disengaged position. The disengagement mechanism may be configured in a variety of ways. For example, the disengagement mechanism may be cooperatively arranged between the capsule filter **13** and the manifold **12**. One example of such a disengagement mechanism **22** is shown in **FIGS. 22 and 23** and comprises one or more springs **86** disposed between the capsule filter **13** and the manifold **12**. The springs may be positioned in a variety of suitable locations between the capsule filter and the manifold. In the illustrated embodiment, a spring **86** is disposed around each centering pin **81**. The springs **86** are compressed around the centering pins **81** as the carriage **11** is lifted to the engaged position by the mounting mechanism **16** and the fittings **15** of the capsule filter **13** are lifted into

sealing contact with the fittings **14** of the manifold **12**. As the carriage **11** is lowered to the disengaged position by the mounting mechanism **16**, the springs **86** expand and automatically disengage the fittings **14**, **15**. The centering mechanism **80** also helps to maintain axial alignment of the fittings **14**, **15** as the fittings **14**, **15** are disengaged by the disengagement mechanism **22**. The capsule filter **13** remains on the base assembly **23** of the carriage **11** as the carriage **11** is moved to the disengaged position.

[0080] In other embodiments, the disengagement mechanism may be cooperatively arranged between the capsule filter **13** and the carriage **11**. One example of such a disengagement mechanism **22** is shown in **FIGS. 1 and 4** and comprises one or more push rods **91** disposed between the carriage **11** and the capsule filter **13**. The push rods may be positioned in a variety of suitable locations between the capsule filter and the carriage. In the illustrated embodiment, the push rods **91** are disposed in through holes **92** in the manifold **12** between the top of the capsule filter **13** and the top assembly **24** of the carriage **11**. The push rods **91** may be lifted along with the capsule filter **13** and the carriage **11** as the carriage **11** is moved to the engaged position by the mounting mechanism **16**. As the carriage **11** is lowered to the disengaged position by the mounting mechanism **16**, the top assembly **24** of the carriage **11** may bear against the push rods **91**. The push rods **91**, in turn, bear against the top of the capsule filter **13**, forcing the capsule filter **13** away from the manifold **12** and automatically disengaging the fittings **14**, **15**. The capsule filter **13** remains on the base assembly **23** of the carriage **11** as the carriage **11** is moved to the disengaged position.

[0081] Another example of a disengagement mechanism **22** cooperatively arranged between the carriage **11** and the capsule filter **13** is shown in **FIGS. 24 and 25**. (Components of the embodiment shown in **FIGS. 24 and 25** have the same reference numbers as the analogous components of the embodiment shown in **FIGS. 14**.) The disengagement mechanism **22** generally comprises a fitment which physically couples the capsule filter **13** and the carriage **11** as the carriage **11** moves between the engaged position and the disengaged position. The fitment may be structured in a wide variety of ways. In the illustrated embodiment the fitment **96** comprises the engagement of the base assembly **23** of the carriage **11** with the capsule filter **13**, e.g., with a flange **97** extending from the protrusion **35** in the bottom of the capsule filter **13** past the edges of the slot **34** in the base **26**. As the carriage **11** is lowered to the disengaged position by the mounting mechanism **16**, the base **26** of the carriage **11** bears against the flange **97** of the capsule filter **13**, forcing the capsule filter **13** away from the manifold **12** and automatically disengaging the fitting **15** of the capsule filter **13** from the fittings **14** of the manifold **12**. The capsule filter **13** remains on the base assembly **23** of the carriage as the carriage **11** is moved to the disengaged position.

[0082] Another example of a fitment is a flange which extends from each side assembly of the carriage over the top of the capsule filter. As the carriage is lowered by the mounting mechanism, the flanges of the side assemblies may bear against the top of the capsule filter, automatically disengaging the capsule filter from the manifold.

[0083] The manifold **12** may also be configured in a wide variety of ways. For example, the manifold may have any

regular or irregular shape. As shown in FIGS. 1-4, the manifold 12 may have a box-shaped configuration including a front 100, a back 101, a top 102, a bottom 103 and opposite sides 104, 105. The manifold 12 may further include one or more conduits for transporting fluid to and/or from the capsule filter. Each of the conduits is preferably configured to reduce hold up volume and to avoid dead volumes or zones where the fluid can stagnate.

[0084] In many preferred embodiments, the manifold 12 is fluidly coupled to a pump 17. For example, the manifold 12 may be directly attached to the pump 17, e.g., along the back 101 of the manifold 12. The outlet of the pump 17 may be connected to an inlet conduit of the manifold 12 which extends through the manifold 12 and fluidly communicates, in turn, with the inlet fittings 14a, 15a of the manifold 12 and the capsule filter 13. Alternatively, the inlet conduit may be at least partially external to the manifold, e.g., extending externally from the pump to the manifold and hence to the inlet fittings. The manifold 12 may also include an outlet conduit 21 which fluidly communicates between the outlet fittings 14b, 15b and any other appropriate component of the fluid system downstream of the manifold 12. In the illustrated embodiment, the outlet conduit 21 may extend from the outlet fittings 14b, 15b through the manifold 12 to the front 100 of the manifold 12. However, the outlet conduit may extend from any portion of the manifold, including the top of the manifold. The manifold 12 may further include a vent conduit 20 which fluidly communicates between the vent fittings 14c, 15c and any appropriate reservoir for the vented gas. Again in the illustrated embodiment, the vent conduit 20 may extend from the vent fittings 14c, 15c through the manifold 12 to the front 100 of the manifold 12. However, the vent conduit may extend from any portion of the manifold, including the top of the manifold. In some embodiments, the vent conduit, as well as the vent fittings, may be eliminated entirely.

[0085] The number and configuration of the fittings 14 of the manifold 12, as well as the fittings 15 of the capsule filter 13, may be widely varied. In many embodiments the manifold 12 has three fittings 14a, 14b, 14c. However, a manifold may have more than three fittings or fewer than three fittings. For example, where a vent is not preferred or where the inlet to the capsule filter or the outlet from the capsule filter is not directed through the manifold, the manifold may have two fittings or only a single fitting.

[0086] The fittings 14 of the manifold 12, as well as the fittings 15 of the filter cartridge 13, may be structured in a variety of ways. For example, the fittings may be arranged in any regular or irregular pattern, such as a triangular pattern. Preferably, the fittings 14, 15 are generally aligned. Further, the spacing between the fittings, or the pattern of the fittings, may be symmetric but is preferably not symmetric. For example, as shown in FIG. 2, the distance between the vent fittings 14c, 15c and the outlet fittings 14b, 15b may be less than the distance between the outlet fittings 14b, 15b and the inlet fittings 14a, 15a. An asymmetric spacing or pattern helps to prevent the capsule filter from being installed "backwards" on the manifold.

[0087] The fittings may be structured in various ways. For example, each of the fittings may comprise a nozzle or a port or receptacle which receives a nozzle. Some of the fittings on the manifold, or the capsule filter, may comprise nozzles

while others comprise receptacles, or all of the fittings on the manifold may comprise nozzles or receptacles. In the illustrated embodiment, the fittings 14a, 14b, 14c of the manifold 12 all preferably comprise nozzles 110 and the fittings 15a, 15b, 15c of the capsule filter 13 all preferably comprise corresponding receptacles 111 which receive the nozzles 110 of the manifold 12.

[0088] A wide assortment of nozzles and receptacles are suitable. However, the nozzle preferably includes a tip portion which contacts, and more preferably seals against, a corresponding surface in the receptacle. By contacting and/or sealing the tip portion of each nozzle with a corresponding surface in the receptacle, gaps or leakage volumes at the ends of the nozzles are eliminated, reducing the hold up volume and minimizing stagnant flow areas or dead zones within the filtration system, and the filtration system may be made smaller. To enhance the sealing engagement of the tip portion of each nozzle and the corresponding contact surface of the receptacle, at least the tip portion of the nozzle and the contact surface of the receptacle are preferably formed from different materials, one harder and the other of similar hardness or, more preferably, somewhat softer or more deformable. As the tip portion of the nozzle engages the contact surface of the receptacle, the softer material deforms to the harder material, forming a highly effective seal. The sealing engagement of the contact surface of the tip portion of the nozzle and the contact surface of the receptacle is preferably free of any additional sealing member, such as a gasket, at the contacting surfaces and may comprise the only or the primary seal between the fittings. However, additional seals spaced from the contacting surfaces, such as a supplemental O-ring seal, may also be provided between the nozzle and the receptacle. The seal formed by the contact surfaces may, for example, prevent any dead zones or stagnant portions from developing at the ends of the nozzle, while the supplemental O-ring seal may ensure a liquid and/or air tight seal between the fittings.

[0089] Either the tip portion of the nozzle or the contact surface of the receptacle may be formed from the harder material or the softer material. Because the capsule filter is preferably disposable and the manifold is preferably reusable, it is preferable to form the fitting on the manifold, e.g., either the nozzle or the receptacle on the manifold, from the harder material. Examples of harder materials include metal, such as stainless steel, and polymeric materials, such as polyethylene, e.g., HDPE, polypropylene, PFA, ETFE, ECTFE, and PCTFE (polychlorotrifluoroethylene), which may be relatively harder than the material in the corresponding fitting. Examples of softer materials include elastomeric-type materials, such as rubber, silicone, and polyurethane, and polymeric materials, such as LDPE, FEP, PFA and PTFE, which may be relatively softer than the material of the corresponding fitting. Generally, any suitable combination of relatively hard and relative soft materials may be used for the nozzle/receptacle arrangements based, for example, on a shore hardness D-scale, where PTFE is in the range from about 50 to about 56; ETFE is about 75; FEP is about 55; PFA is about 60; PCTFE is about 90; ECTFE is about 75; PVDF is in the range from about 70 to about 80; LDPE is in the range from about 40 to about 50; and HDPE and UHMWPE are in the range from about 60 to about 70.

[0090] The nozzles and receptacles may be structured in numerous ways. (Components of the embodiments shown in

FIGS. 26-41 have the same reference numbers as the analogous components of the embodiments shown in FIGS. 1-25.) Some of the many examples of nozzle/receptacle arrangements are illustrated in FIGS. 26-41. In each of the illustrated embodiments, the nozzle is operatively associated with the manifold and the corresponding receptacle is operatively associated with the capsule filter. However, one or more of the nozzles may alternatively be associated with the capsule filter while the corresponding receptacle is associated with the manifold.

[0091] In the embodiment shown in FIGS. 26 and 27, the manifold 12 may comprise a body 115, e.g., a polymeric body, and may further comprise a bottom plate 116, e.g., a metal plate, mounted to the body 115. A nozzle 110, which is preferably unitarily formed with the body 115, extends through an aperture 118 in the bottom plate 116. A conduit 119, e.g., an inlet, outlet, or vent conduit, extends through the body 115 and the nozzle 110, opening in the tip portion 120 of the nozzle 110.

[0092] The receptacle 111 of the capsule filter 13 may comprise a collar 126, e.g., a polymeric collar, which has a region defining a bore 127. A seat 128, which preferably comprises a separate insert, may be positioned within the bore 127 on a ledge 129 of the collar 126. The seat 128 may be formed from a material different from the material of the nozzle 110 and also different from the material of the collar 126, the seat 128 being preferably formed from a material which is softer or harder than the material of the nozzle 110 or the collar 126. For example, the seat 128 may be formed from PTFE while the nozzle 110 and the collar 126 may be formed from polyethylene, PFA or PCTFE. A seal, such as an O-ring 130, may be positioned in the bore 127 on a rim of the seat 128 and around the interior of the collar 126. A cap 131 may be mounted to the collar 126 over the O-ring 130. The cap 131 has an opening 132 which is large enough to receive the nozzle 110. The opening 132 in the cap 131, as well as the collar 126, the seat 128, and/or the tip portion 120 of the nozzle 110, and may be tapered to facilitate insertion of the nozzle 110 into the receptacle 111. A conduit 133 extends through the collar 126 and at least partially through the seat 128 and opens onto the opening 132 in the cap 131.

[0093] The tip portion 120 of the nozzle 110 and the seat 128 each have a contact surface 140, 142 which may be similarly or differently shaped. The configuration of each contact surface 140, 142 may vary. For example, the contact surfaces 140, 142 of the tip portion 120 and the seat 128 may have curved or tapered configurations such as a spherical or conical configuration or a flat annular configuration. The area of the contact surfaces 140, 142 may be relatively wide but in many preferred embodiments, the area of at least one of the corresponding contact surfaces 140, 142 may be relatively narrow.

[0094] As the carriage moves from the disengaged position to the engaged position and the nozzle 110 is inserted into the receptacle 111, the O-ring 130 seals against the nozzle 110. The O-ring 130 may also seal again the rim of the seat 128, the inner wall of the collar 126 and/or the cap 131. In addition, the contact surfaces 140, 142 of the nozzle 110 and the receptacle 111 engage and at least the softer surface, e.g., the contact surface 142 of the seat 128, preferably deform to effectively seal against the harder

surface, e.g., the contact surface 140 of the tip portion 120 of the nozzle 110. As the nozzle 110 bears against the seat 128, not only does the contact surface 142 of the seat 128 seal against the contact surface 140 of the nozzle 110, but the seat 128 also deforms and seals against the collar 128, e.g., against the ledge 129 and/or the inner wall of the bore 127 of the collar 126. By contacting and sealing the seat 128 against the tip portion 120 of the nozzle 110 and the collar 126 of the receptacle 111, no gaps or leakage volumes are created which can hold up fluid and cause dead zones or stagnant flow areas. Instead, the channel defined by the conduits 119, 133 extending through the nozzle 110 and the receptacle 111 provides a flow path free of hold up volumes, leakage volumes, and dead zones, as shown in FIG. 27.

[0095] In addition to reducing hold up volumes, leakage volumes and dead zones, the nozzle/receptacle arrangement provides a more reliable filtration system 10 and facilitates manufacture of the manifold 12 and the capsule filter 13. For example, the dimensional variations associated with the axial length of the nozzles 110, e.g., from the bottom plate 116 to the tip portion 120, may mean that nozzles 110 on the same manifold 12 have different lengths. This variation may be accommodated by the deformation of the seat 128. Longer nozzles 110 may deform the seat 128 slightly more than shorter nozzles 110 while both adequately seal the fittings.

[0096] In addition, eccentricities in the alignment and/or spacing of the nozzles 110 on the same manifold 12 may be accommodated by the deformation of the seat 128 and the use of an insert for the seat 128, or the nozzle 110. The seat 128 and/or the nozzle 110 may be arranged to move laterally as the fittings 14, 15, including the contact surfaces 140, 142, contact one another. For example, the outer diameter of the seat 128 may be slightly smaller than the diameter of the bore 127 in the collar 126, e.g., by about 0.2 mm. As the fittings 14, 15, including the mating tapered contact surfaces 140, 142, engage one another, they laterally adjust the position of the seat 128 within the bore 127, centering the seat 128 on the nozzle 110. Further, any slight tilt of the axis of the nozzle 110 may be accommodated by an asymmetrical deformation of the seat 128 about the axis of the nozzle 110.

[0097] Similar variations and eccentricities in the receptacle may also be accommodated. By accommodating these variations and eccentricities, abnormal stresses and strains on the nozzles and receptacles may be relieved, providing a more reliable filtration system. Further, neither the manifold nor the capsule filter need be manufactured to extremely tight tolerances, reducing the cost of manufacture.

[0098] Other examples of the nozzle/receptacle arrangements are shown in FIGS. 28-41 and may provide similar and/or additional features and advantages. (Components of the embodiments shown in FIGS. 28-41 have the same reference numbers as the analogous components of the embodiment shown in FIGS. 26 and 27.) The embodiment shown in FIGS. 28 and 29 is very similar to the embodiment shown in FIGS. 26 and 27. However, ridges 145 may extend from the ledge 129 of the collar 126 toward the seat 128. The engagement of the contacting surfaces 140, 142 of the nozzle 110 and the receptacle 111 deforms the ridges 145 and/or drives the ridges 145 into the seat 128 to better seal the seat 128 to the collar 126. Alternatively, the ridges may extend from the seat toward the ledge of the collar and may

deform and/or be driven into and seal against the ledge as the nozzle engages the receptacle.

[0099] In the embodiment shown in FIGS. 30 and 31, the seat 128 may comprise a unitary portion of the collar 126 rather than an insert. However, the nozzle 110 preferably comprises an insert sealed to the body 115 of the manifold 12, e.g., by an O-ring 146 disposed in a bore 147 at the upper end of the nozzle insert. The nozzle 110 may be formed from a different material, e.g., a harder material, than the collar 126 of the receptacle 111 and/or from a different material than the body 115 of the manifold 12. Variations and eccentricities may be accommodated by movement of the insert and by deformation of one or both contacting surfaces, in a manner similar to that previously described. In addition, variation in the length of the nozzles 110 may be accommodated by axial compression of the O-ring 146. The contact surfaces 140, 142 are preferably semi-spherical and may have a relatively broad contact area.

[0100] The embodiment shown in FIGS. 32 and 33 is similar to the embodiment shown in FIGS. 30 and 31. However, both the nozzle 110 and the seat 128 may comprise inserts. The O-ring 146 sealing the nozzle insert is disposed in a groove 147 around the outer periphery of the insert. Further, ridges 149 may be disposed between the nozzle insert and the body 115 of the manifold 12, in addition to the ridges 145 between the seat insert and the ledge 129 of the collar 126. The ridges 149 may extend from the body toward the nozzle insert or from the nozzle insert toward the body. The engagement of the contacting surfaces 140, 141 deforms the ridges 145, 149 and/or drives the ridges 145, 149 into the inserts to better seal the seat and nozzle inserts.

[0101] The embodiment shown in FIGS. 34 and 35 is similar to the embodiment shown in FIGS. 30 and 31. However, the receptacle 111 may not include a cap. Rather, the collar 126 may have a rim 150 which faces the manifold 12 and defines the opening 132 in the receptacle 111. The O-ring 130 which seals against the nozzle 110 is disposed in a groove 151 in the inner wall of the collar 126 which defines the bore 127. In addition, the contact surfaces 140, 142 preferably have a conical configuration and at least one of the contact surfaces 140, 142, e.g., the contact surface 142 of the seat 128, may have a relatively narrow contact area, which may enhance the seal between the contact surfaces 140, 142.

[0102] The embodiment shown in FIGS. 36 and 37 is similar to both the embodiment shown in FIGS. 34 and 35 and the embodiment shown in FIGS. 32 and 33. The contact surface 142 of the seat insert has the relatively narrow contact area.

[0103] The embodiment shown in FIG. 38 may comprise a nozzle 110, e.g., a nozzle insert, which has a groove 155 in the outer wall. An O-ring 156 is disposed in the groove 155 and provides a seal against the receptacle collar 125 which supplements the sealing engagement of the contact surfaces 140, 142.

[0104] The embodiment shown in FIG. 39 is similar to the embodiment shown in FIG. 38. However, the receptacle 111 may include a cap 131 and a seat insert 128 comprising a spherical contact surface having a relatively narrow contact area.

[0105] The embodiment shown in FIG. 40 is similar to the embodiment shown in FIG. 39. However, the tip portion 120

of the nozzle 110 may have a cylindrical configuration and both contact surfaces 140, 142 may have flat, annular configurations with relatively small contact areas.

[0106] The embodiment shown in FIG. 41 is similar to the embodiment shown in FIG. 40. However, the contact surfaces 140, 142 may have a reverse conical configuration in which the cone converges toward the axis of the nozzle 110 within the nozzle 110.

[0107] The fittings shown in FIGS. 26-41 include a nozzle and a corresponding receptacle having mating contact surfaces which preferably serve as a seal, e.g., a primary seal or even the sole seal, between the fittings. However, other fittings between the manifold and the capsule filter may be used. For example, fittings which are threaded, clamped and/or friction fitted to one another may be used to seal the manifold to the capsule filter.

[0108] The filters may also be configured in a variety of ways, including, for example, as a capsule filter. One example of a capsule filter 13 is shown in FIGS. 42-46. The capsule filter 13 generally comprises a housing 160 and a filter carriage 161 removably or, preferably, permanently disposed in the housing 160.

[0109] The housing 160 may be formed from any suitably impervious material, e.g., a metal or a polymeric material, and may have any desired shape, e.g., a generally cylindrical shape. In many preferred embodiments, the shape of the housing corresponds to the shape of the filter cartridge.

[0110] The housing 160 may comprise a single piece structure but preferably comprises a multi-piece structure. For example, the housing 160 may include a bowl 162 and a head 163 removably or, preferably, permanently attached to the bowl 162. The bowl 162 may include a side wall and a bottom wall. A handle 159 may extend outwardly from the side wall of the bowl 162 and may be used to position the capsule filter 13 on the base assembly of the carriage with the protrusion 35 on the bottom of the capsule filter 13 engaged in the slot in the base.

[0111] The housing 160 has one or more fittings, e.g., an inlet fitting 15a, an outlet fitting 15b, and a vent fitting 15c. The inlet fitting 15a and the outlet fitting 15b define a fluid flow path through the housing 160. The fittings may be variously configured, e.g., as nozzles. In the embodiment illustrated in FIGS. 42-45, the fittings each comprise receptacles which may be similar to any of the receptacles previously described. One or more of the fittings may be disposed in the bowl, e.g., at the bottom or in the side wall of the bowl. Preferably, however, at least one and, more preferably, all of the fittings 15a, 15b, 15c are disposed in the head 163 on the top of the capsule filter 13.

[0112] The housing 160 preferably contains the filter cartridge 161 within a filter cartridge chamber in the fluid flow path. The filter cartridge preferably includes a filter element 170 having a filter medium, as shown in FIG. 46. The filter medium may comprise a solid or hollow porous mass, such as a cylindrical mass of sintered metal particles or a cylindrical mass of bonded and/or intertwined fibers, e.g., polymeric fibers. In many preferred embodiments, the filter medium may comprise a permeable sheet, e.g., a porous woven or non-woven sheet of fibers, including filaments, or a permeable or porous, supported or unsupported polymeric membrane, and the filter element 170 may have a cylindri-

cal, hollow pleated configuration. The filter medium may be the sole layer of the pleated filter element **170** but is preferably one of two or more layers of a pleated composite further including, for example, one or more drainage layers, pre-filter layers, additional filter layers, substrates, and/or cushioning layers. The pleats of the filter element may extend radially or, preferably, non-radially, as disclosed, for example, in U.S. Pat. No. 5,543,047 which is incorporated by reference. As disclosed in U.S. Pat. No. 5,543,047 non-radially extending pleats each have a height greater than $(D-d)/2$ and less than or equal to $(D^2-d^2)/[4(d+2t)]$ where D and d are the outside and inside diameters, respectively, of the pleated filter element at the crests and roots of the pleat and t is the thickness of a pleat leg. Preferably, the height of each pleat is in the range from about 70% or 80% to about 100% of $(D^2-d^2)/[4(d+2t)]$. The non-radial pleats may be preferred because there may be little or no space between the pleats, minimizing hold up volume and dead zones.

[0113] The hollow filter element **170** is preferably disposed between a cage **171** and a core **172**. The ends of the filter element **170**, the cage **171** and the core **172** may be sealed to end caps **173**, **174**, e.g., a blind end cap **173** and an open end cap **174**. The open end cap **174** has an opening **175** which fluidly communicates with the interior of the hollow filter element **170**. The open end cap may be sealed or attached to the housing with the opening in the open end cap, in turn, fluidly communicating with a fitting. For example, in the embodiment shown in FIGS. 42-45, the open end cap **174** may be bonded to the head **163** with the outlet fitting **15b** preferably fluidly communicating with the interior of the filter element **170** via the opening **175** in the open end cap **174**. The inlet fitting **15a** preferably fluidly communicates with the exterior of the filter cartridge **161**. Flow may then be directed outside in through the filter cartridge **161**. Alternatively, the inlet fitting and the outlet fitting may be arranged to fluidly communicate with the interior and the exterior, respectively, of the filter cartridge, and flow may be directed inside out through the filter cartridge.

[0114] While the filter cartridge has been described in terms of a hollow filter element **170** having a pleated filter medium, a cage **171**, a core **172** and end caps **173**, **174**, the filter cartridge is not limited to this embodiment. Numerous alternative filter cartridges are suitable. For example, the filter element may have a filter composite which is spirally wound rather than pleated. The cage and/or the core may be eliminated. Further, one or both end caps may be eliminated, and the ends of the filter element may be bonded directly to the top and/or bottom of the housing.

[0115] Yet other examples of filter cartridges may incorporate filter media comprising permeable hollow fiber media. For example, as shown in FIG. 47, a capsule filter **13** may comprise a filter cartridge **161** which may include permeable, e.g., porous, hollow fibers **180**. (Components of the embodiment shown in FIG. 47 have the same reference numbers as the analogous components of the embodiment shown in FIG. 45.) The hollow fibers **180** may be contained between end caps **181**, **182**, e.g., an open end cap **181** and a blind end cap **182**. In particular, the hollow fibers **180** may be potted in and extend from a partition **183** of the open end cap **181** and loop back to the partition **183**, one or both of the ends of the hollow fibers **180** being an open end fluidly communicating with the opening **184** in the open end cap **181**. A perforated cage **185** may extend between the end caps

181, **182** around the hollow fibers **180**. Alternatively, both end caps may be open end caps and the cage may have no openings, the fluid being directed into the filter cartridge through the open lower end cap, or the cage and the blind end cap may be eliminated.

[0116] Another example of a capsule filter **13** comprising permeable hollow fibers **180** is shown in FIG. 48. (Components of the embodiment shown in FIG. 48 have the same reference numbers as the analogous components of the embodiment shown in FIG. 47.) In the embodiment shown in FIG. 48, the hollow fibers **180** extend between the partition **183** in the open end cap **181** and the blind end cap **182**. One end of each hollow fiber **180** may be blindly potted in the blind end cap **182**, while the other end is openly potted in the partition **183** in fluid communication with the opening **184** in the open end cap **181**. A perforated cage may or may not extend between the end caps.

[0117] Regardless of the configuration of the filter cartridge, the interior of the housing is preferably fitted to the filter cartridge to minimize hold up volume and dead zones and to enhance fluid flow distribution and rise time within the housing. For example, as shown in FIG. 45, the interior side wall of the bowl **160** and the exterior of the filter cartridge **161** may be similarly shaped, and the bowl **160** preferably fits closely completely around the filter cartridge **161**, defining an annular fluid flow distribution channel between the interior of the bowl **160** and the exterior of the filter cartridge **161**. The annular channel is preferably dimensioned to reduce hold up volume and to allow a sweep of fluid flow around and/or axially along the filter cartridge without undue pressure drop between the inlet and outlet fittings. The desired dimensions of the annular channel may be determined empirically based on such factors as, for example, the viscosity of the fluid, the desired flow rates and pressure drop limits and the area of the inlet or outlet, e.g., the inlet fitting or the outlet fitting. For many embodiments, the axial cross sectional area of the annular channel may preferably be on the order of, e.g., approximately equal to, the area of the inlet nozzle.

[0118] Further, the interior bottom wall of the bowl **160** and the bottom of the filter cartridge **161** may also be similarly shaped and closely fitted to one another. The bottom of the filter cartridge may completely contact and may be attached to the bottom wall of the bowl, eliminating any space between them. However, in many preferred embodiments, the bottom of the filter cartridge is fitted to the bottom of the housing with one or more lower flow channels extending between them and communicating with the bottom of the annular flow channel. For example, the bottom of the filter cartridge, e.g., the bottom of the lower end cap, and/or the interior bottom wall of the housing may have one or more radially extending ribs or spokes. The filter cartridge and the housing may contact one another along the ribs and define the lower channels between them. Further, the interior bottom wall of the housing and/or the bottom of the filter cartridge preferably have a surface which is inclined upward to decrease the rise time of bubbles from the bottom of the filter. For example, the lower flow channels may incline upwardly toward the annular channel, preferably at an angle of about 150 or less, e.g., about 10° or less. The lower channels are preferably dimensioned to reduce hold up volume, to allow a sweep of fluid flow between the filter cartridge and the bottom of the housing without undue

pressure drop between the inlet and outlet fittings, and/or to facilitate clearance of bubbles from the bottom of the filter. Again, the desired dimensions of the lower channels, including the degree of incline, may be determined empirically based factors such as fluid viscosity, desired flow rates, pressure drop limits and inlet/outlet areas.

[0119] The interior wall of the head **163** may fit closely to the top of the filter cartridge away from the vent fitting **15c** but is preferably at least slightly spaced from the top of the filter cartridge **161** in the vicinity of the vent fitting **15c**, allowing gases to rise from the annular flow distribution chamber and over the top of the filter cartridge **161** toward the vent fitting **15c**. Preferably, the space between the interior wall of the head **163** and the top of the filter cartridge **161**, e.g., the top of the upper end cap, increases continuously from a location most distant from the vent fitting **15c** to the vent fitting **15c**. Nonetheless, while the space between the interior wall of the head **163** and the top of the filter cartridge **161** is preferably sufficient to vent gas from the capsule filter **13**, it is also preferably small enough to avoid excessive hold up volume.

[0120] In many, but not all, preferred embodiments, the housing may comprise a fluid conduit, e.g., a fluid inlet conduit or a fluid outlet conduit, which extends from one of the fittings axially along the periphery of the filter cartridge chamber and is isolated from the filter cartridge chamber along a substantial length of the conduit, e.g., at least about 50 percent of the length of the conduit. For example, the fluid conduit may be disposed in the bowl, or adjacent to the bowl, and radially beyond the filter cartridge chamber. Preferably, the fluid conduit extends from a fitting at the top of the housing and opens into the filter cartridge chamber, e.g., the annular flow distribution channel, at the bottom of the housing. As shown in **FIG. 45**, the fluid conduit **164** may comprise an inlet conduit extending axially along the periphery of the filter cartridge chamber from the inlet fitting **15a** at the top of the housing **160** through the head **163** and the bowl **162** to the bottom of the housing **160**. The inlet conduit **164** preferably communicates with the annular fluid flow distribution channel and the filter cartridge chamber only at the bottom of the housing **160** and, therefore, is isolated from the filter cartridge chamber for at least about 70 percent, more preferably at least about 80 percent or at least about 90 percent, of the length of the conduit **164**.

[0121] The housing may also preferably comprise a radial passage through the side wall and/or more preferably in the interior bottom wall of the housing which extends from the side wall of the bowl **162**, and fluidly communicates with the axial fluid conduit. The radial passage may extend along the lower end cap or along the bottom wall of the housing or along both, e.g., between the lower end cap and the bottom wall. For example, the radial passage may extend from the bottom of the fluid conduit, under the filter cartridge, e.g., under the lower end cap. The radial passage may extend completely under the filter cartridge but preferably extends only part way under the filter cartridge. As shown in **FIG. 45**, the radial passage **165** extends from the bottom of the fluid conduit **164** under the filter cartridge **161**, terminating near the center of the filter cartridge chamber of the housing **160**. The radial passage **165** may have a uniform cross section or a tapered cross section, e.g., the cross section may decrease with increasing distance from the side wall of the bowl **162**. The radial passage **165** may feed fluid to, or

receive fluid from, the lower flow channels between the bottom of the filter cartridge **161** and the bottom wall of the bowl **162** and may fluidly communicate between the lower flow channels and the axial fluid conduit. Alternatively, the radial passage may be eliminated, e.g., where there are no longer flow channels between the bottom of the filter cartridge and the bottom wall of the bowl.

[0122] Further, in many preferred embodiments the filter cartridge may comprise a keying mechanism cooperatively arranged between the housing and the filter cartridge to center the filter cartridge in the filter cartridge chamber of the housing and provide a uniform annular flow channel. The keying mechanism may have any of numerous suitable structures. For example, the keying mechanism may comprise one or more centering pins and mating centering apertures on the housing and the filter cartridge similar to the centering mechanism **80** previously described.

[0123] More preferably, one or both of the end caps, e.g., the lower end cap and the corresponding wall of the housing may have mating profiles or shapes which center the filter cartridge in the filter cartridge chamber as the filter cartridge is mounted within the housing. The shapes may, for example, comprise curved or tapered configurations, e.g., a partially spherical, elliptical or conical configuration, on one or both end caps and the corresponding wall of the housing. As shown in **FIG. 45**, the lower end cap **173** may have a generally conical configuration which mates with a conical configuration in the interior bottom wall of the bowl **162** of the housing **160**. The configurations are located and shaped to center the filter cartridge **161** in the filter cartridge chamber. Thus, as the filter cartridge **161** is mounted within the bowl **162** with the configuration of the lower end cap **173** contacting the configuration of the interior bottom wall of the bowl **162**, the filter cartridge **161** automatically centers itself within the filter cartridge chamber of the bowl **162** due to the mating engagement of the conical configurations. The head **163** may then be attached to the bowl **162** and the upper end cap **174** of the filter cartridge **161**. A keying mechanism, such as mating configuration, e.g., conical configuration, in the interior wall of the head **163**, e.g., the region of the head **163** near the outlet fitting **15b**, and on the upper end cap **174**, may center the filter cartridge **161** on the head **163** as well as the bowl **162**.

[0124] The housing including one or more of the axial fluid conduit, the radial passage, and/or the keying mechanism may be fabricated in any suitable manner. For example, a molded bowl **162** is illustrated **FIGS. 49 and 50**. The bowl **162** may be molded in two pieces, e.g., a side wall piece **195** and a bottom wall piece **196**, and the two pieces **195, 196** may be attached, e.g., welded or bonded, to form the bowl **162**. In the illustrated embodiment, the bowl **162** includes an axial fluid conduit **164**, a radial passage **165**, a filter cartridge chamber, and a centering configuration **191** in the interior bottom wall of the bowl **162**.

[0125] Alternatively or additionally, the housing may be machined. For example, a machined bowl **162** is illustrated in **FIGS. 51 and 52**. The machined bowl **162** preferably comprises a unitary piece **197**. A filter cartridge chamber and an axial fluid conduit **164** may be bored in the unitary piece **197**. A radial passage **165** may be bored through the side wall of the unitary piece **197**, and the exterior end of the radial passage **165** may be plugged or fitted with a fitting.

[0126] Capsule filters having one or more of the axial fluid conduit, the radial passage, and/or the keying mechanism have many advantages and represent a significant advance in the art. These features are even more valuable when combined with the close fit between the housing and the filter cartridge and the non-radial pleats of the filter cartridge. For example, the axial fluid conduit allows the fluid to sweep evenly along the axial length of the filter cartridge from the bottom to the top of vice versa, reducing or eliminating dead zones at the bottom or top of the annular channel. The radial passage coupled to the lower channels under the lower end cap further enhances the even distribution of fluid flow in the annular fluid channel around the filter cartridge and further avoids dead zones at the bottom of the annular channel. The keying mechanism ensures that the filter cartridge is centered in the filter cartridge chamber and provides a uniform annular channel, even further enhancing the even distribution of fluid flow around the filter cartridge. These advantages combined with the low hold up volume provided by the close fit between the housing and the filter cartridge and by the non-radial pleats of the filter cartridge provide a filter with far superior performance than conventional filters with respect to reducing hold up volume and dead zones, providing an even distribution of fluid flow upward, or downward, along the filter cartridge; sharpening rise time; and minimizing the time to output of a fluid which has a desired level of cleanliness and is substantially free of gas bubbles.

[0127] The present invention has been described in terms of several embodiments. However, the invention is not limited to these embodiments. For example, one or more of the features of one embodiment may be eliminated or combined with one or more of the features of another embodiment without departing from the scope of the invention. Further, entirely different embodiments may be envisioned, particularly in light of the foregoing teachings. Accordingly, the invention includes all variations and modifications encompassed with the scope of the attached claims.

1. A filtration system comprising:
 - a manifold having at least one fitting;
 - a filter having at least one fitting;
 - a carriage supporting the filter; and

a mounting mechanism operatively associated with the carriage to move the carriage between a first position wherein the filter is spaced from the manifold and a second position wherein the fitting of the filter engages the fitting of the manifold.

2. A filtration system of claim 1 wherein the carriage has a width of about 60 mm or less.

3. The filtration system of claim 1 or 2 further comprising a positioning mechanism operatively associated with at least one of the carriage and the capsule filter.

4. The filtration of claim 3 wherein the positioning mechanism comprises a protrusion on one of the filter cartridge and the carriage and a mating slot in the other of the filter cartridge and the carriage.

5. The filtration system of any preceding claim wherein the mounting mechanism comprises a threaded knob.

6. The filtration system of any preceding claim further comprising a disengagement mechanism operatively associated with the capsule filter.

7. The filtration system of claim 6 wherein the disengagement mechanism comprises push rods arranged between the capsule filter and the carriage.

8. A fitting arrangement comprising:

- a manifold having a first and
- a filter having a second fitting,

wherein one of the first and second fittings comprises a nozzle having a tip portion which includes a contact surface and the other of the first and second fittings comprises a receptacle having a contact surface, the first and second fittings being engagable with the contact surface of the first fitting sealing against the contact surface of the second fitting.

9. The fitting arrangement of claim 8 wherein the contact surfaces have mating conical configurations.

10. The fitting arrangement of claim 8 or 9 wherein the contact surface of the nozzle and the contact surface of the receptacle are formed from different materials, one material being harder than the other material.

11. The fitting arrangement of claim 8, 9 or 10 wherein at least one of the contact surface of the nozzle and the contact surface of the receptacle is laterally adjustable.

* * * * *