



US008181067B2

(12) **United States Patent**
McGowan

(10) **Patent No.:** **US 8,181,067 B2**
(45) **Date of Patent:** ***May 15, 2012**

(54) **APPARATUS AND METHOD FOR TEST AND
DEBUG OF A PROCESSOR/CORE HAVING
ADVANCED POWER MANAGEMENT**

(75) Inventor: **Robert A. McGowan**, Sugar Land, TX
(US)

(73) Assignee: **Texas Instruments Incorporated**,
Dallas, TX (US)

(*) Notice: Subject to any disclaimer, the term of this
patent is extended or adjusted under 35
U.S.C. 154(b) by 537 days.

This patent is subject to a terminal dis-
claimer.

(21) Appl. No.: **12/321,248**

(22) Filed: **Jan. 20, 2009**

(65) **Prior Publication Data**

US 2009/0177923 A1 Jul. 9, 2009

Related U.S. Application Data

(62) Division of application No. 11/411,381, filed on Apr.
26, 2006, now Pat. No. 7,558,984.

(60) Provisional application No. 60/675,274, filed on Apr.
27, 2005.

(51) **Int. Cl.**
G06F 11/00 (2006.01)

(52) **U.S. Cl.** **714/31; 714/724**

(58) **Field of Classification Search** **714/30,**
714/31, 32, 33, 34, 724, 733, 734
See application file for complete search history.

(56) **References Cited**

U.S. PATENT DOCUMENTS

5,636,227	A	6/1997	Segars	
5,983,014	A *	11/1999	Shay	702/60
6,094,729	A	7/2000	Mann	
6,115,763	A	9/2000	Douskey et al.	
6,314,530	B1	11/2001	Mann	
6,324,662	B1	11/2001	Haroun et al.	
6,665,802	B1 *	12/2003	Ober	713/320
6,704,895	B1	3/2004	Swoboda et al.	
6,711,707	B2	3/2004	Haroun et al.	
7,058,862	B2	6/2006	Whetsel et al.	
7,111,217	B1	9/2006	Schultz	
7,213,171	B2	5/2007	Haroun et	
7,313,730	B1	12/2007	Ryser	
7,389,456	B2	6/2008	Whetsel et al.	
7,412,633	B2	8/2008	Kimelman et al.	
2005/0097519	A1	5/2005	Larson et al.	

* cited by examiner

Primary Examiner — Dieu-Minh Le

(74) *Attorney, Agent, or Firm* — Mirna Abyad; W. James
Brady; Frederick J. Telecky, Jr.

(57) **ABSTRACT**

An interface unit is provided in a JTAG test and debug procedure involving a plurality of processor cores. The interface unit includes a TAP unit. A switch unit is coupled to the interface unit and switch units are coupled to each of the plurality of processor/cores. When the processor/cores have advanced power management systems, a sleep inhibit signal can be applied to the processor/core state machine preventing the state machine from entering a lower power state. The parameters of the processor/core can be tested to determine when the test and debug procedures can be implemented. When the (power) parameters are to low to permit test and debug, the test and debug unit can provide a command forcing the state machine into a state for which test and debug procedures can be implemented.

19 Claims, 4 Drawing Sheets

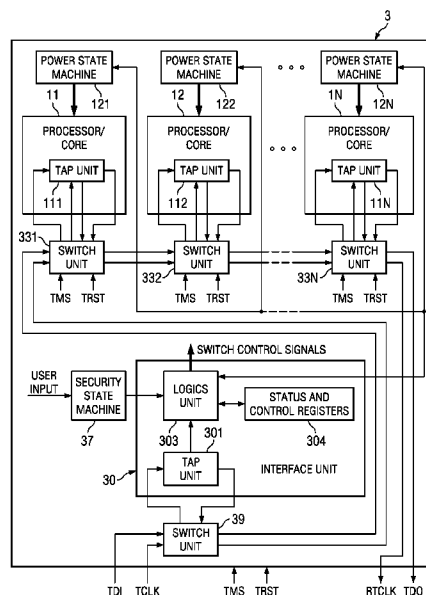

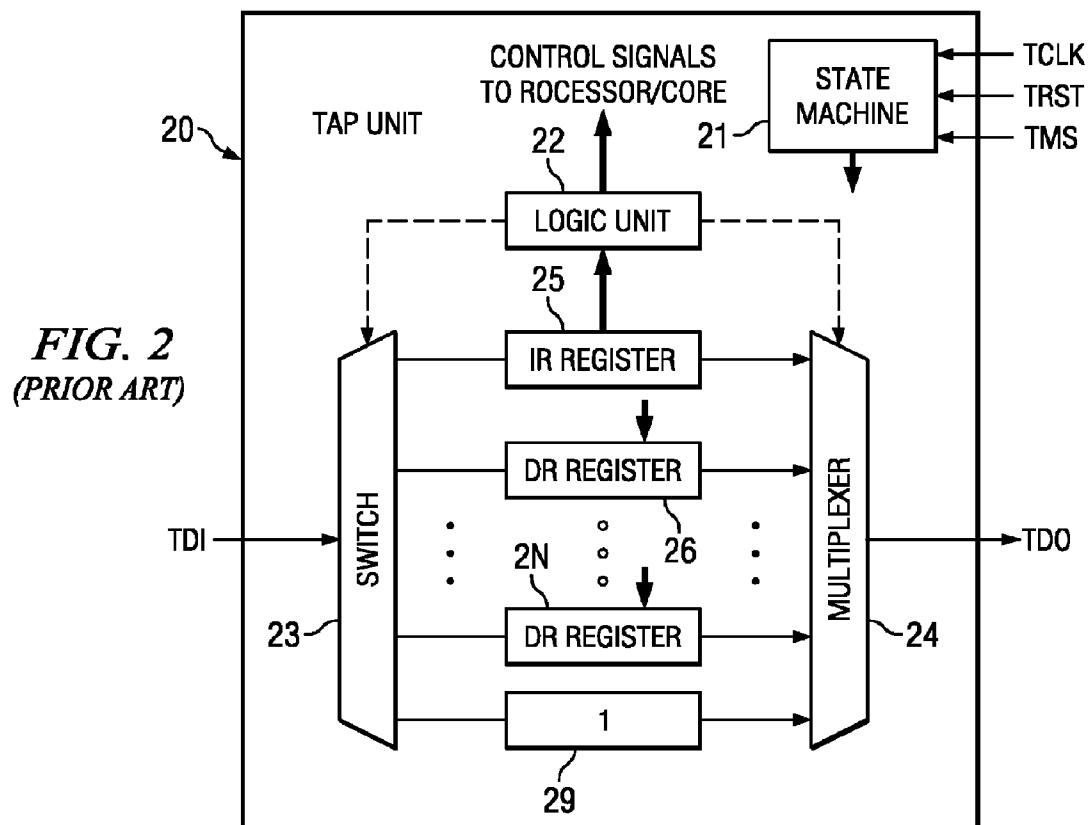
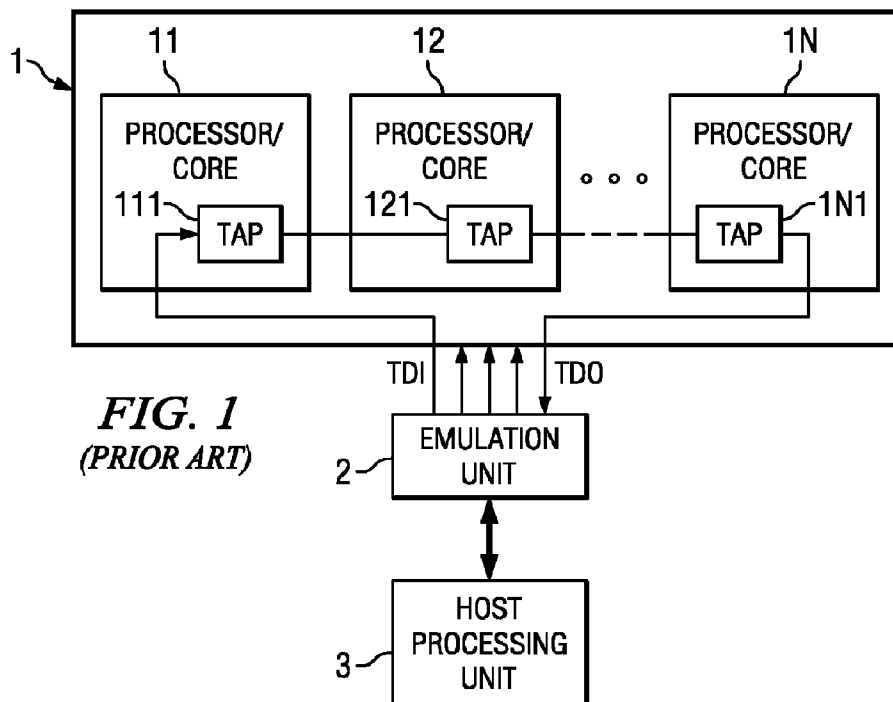
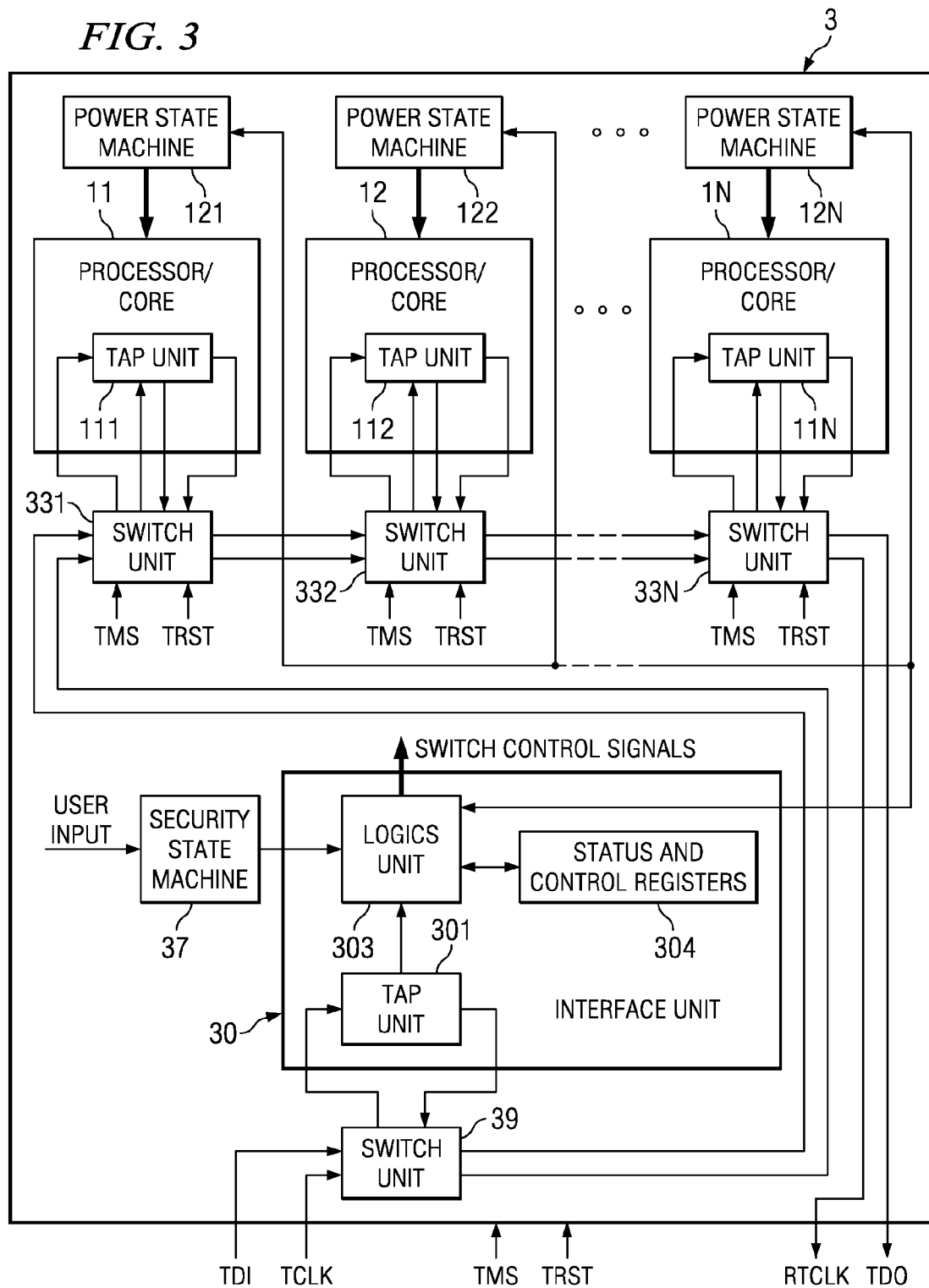

FIG. 3



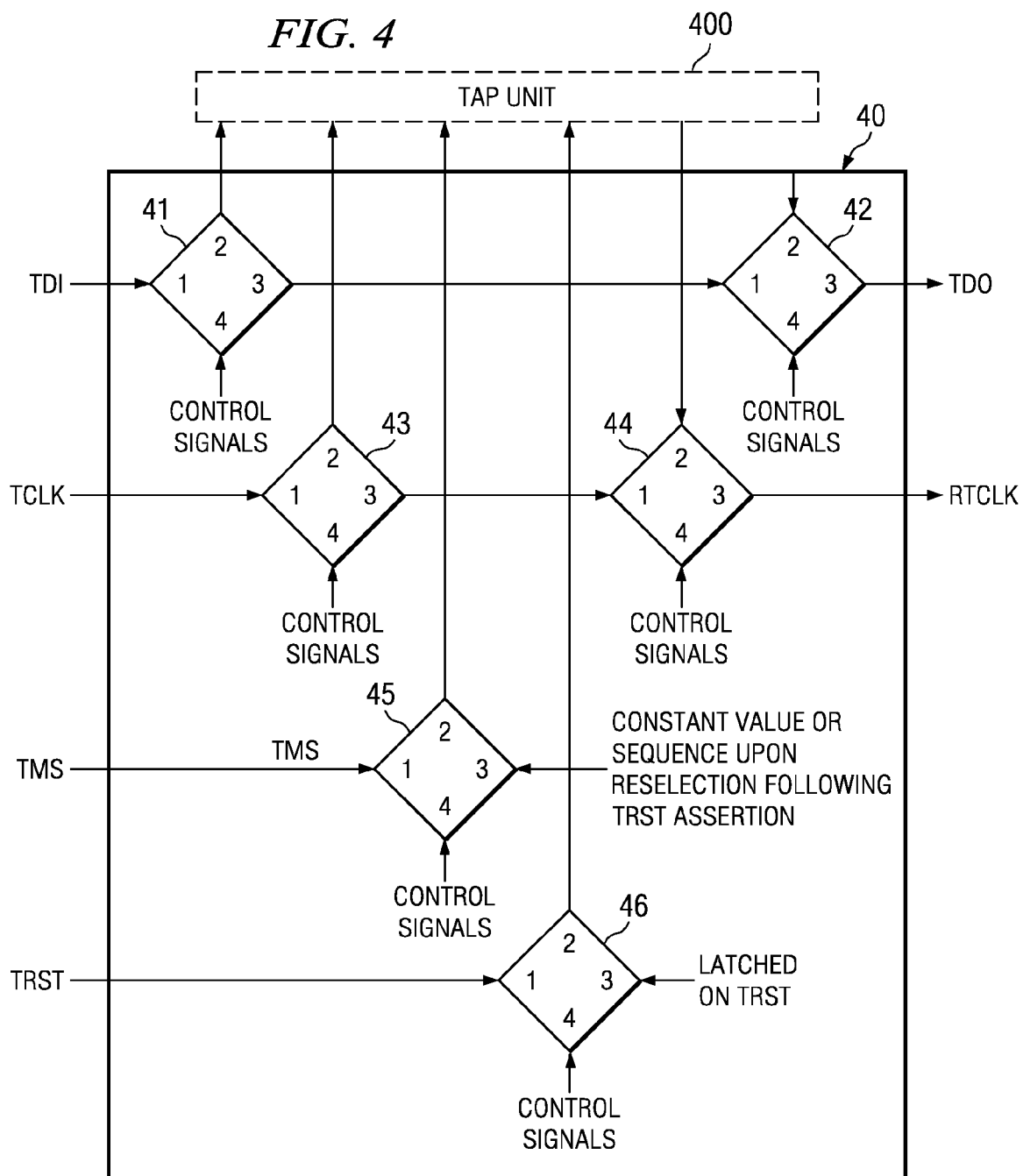
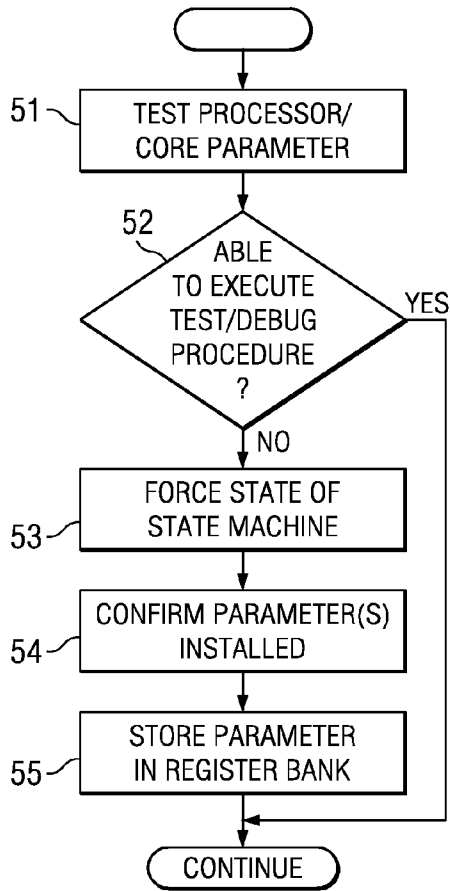
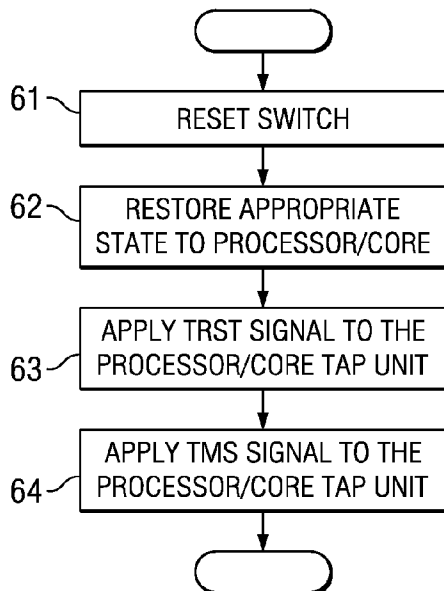
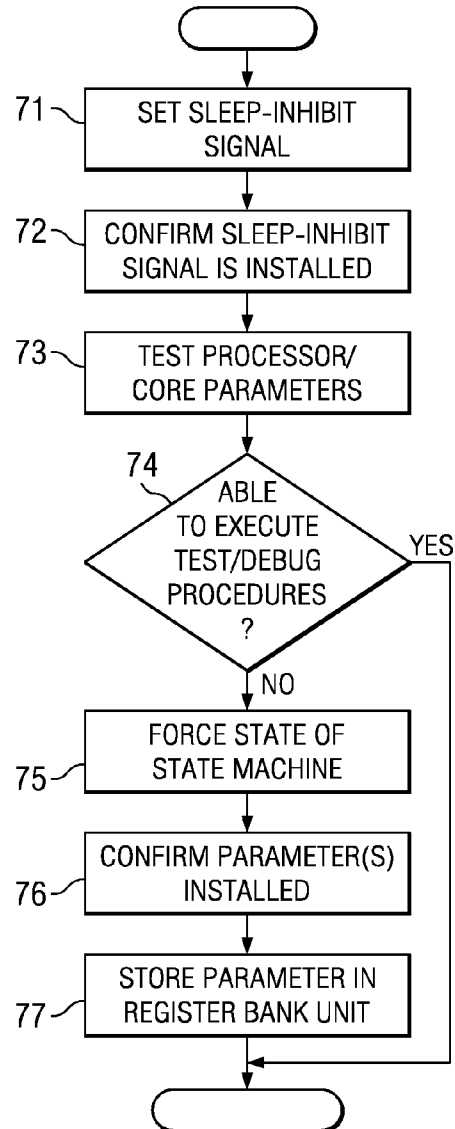

FIG. 5*FIG. 6**FIG. 7*

1

APPARATUS AND METHOD FOR TEST AND DEBUG OF A PROCESSOR/CORE HAVING ADVANCED POWER MANAGEMENT

RELATED APPLICATIONS

This application is a divisional of U.S. application Ser. No. 11/411,381, filed on Apr. 26, 2006 now U.S. Pat. No. 7,558,984, which claims the priority under 35 USC 119(e)(1) of U.S. Provisional Application No. 60/675,274 (TI-36934PS), filed on Apr. 27, 2005. Both of the aforementioned applications are incorporated herein by reference.

U.S. application Ser. No. 11/411,670, entitled APPARATUS AND METHOD FOR COUPLING A PLURALITY OF TEST ACCESS PORTS TO EXTERNAL TEST AND DEBUG FACILITY, and U.S. application Ser. No. 11/411,683, entitled APPARATUS AND METHOD FOR CONTROLLING POWER, CLOCK, AND RESET DURING TEST AND DEBUG PROCEDURES FOR A PLURALITY OF PROCESSOR/CORES, both filed on Apr. 26, 2006, contain subject matter related to the subject matter of this application.

BACKGROUND OF THE INVENTION

1. Field of the Invention

This invention relates generally to the test and debug of multiple processors on a chip and, more particularly to the coupling of the test access ports (TAPs) associated with each processor to an external test and debug unit. The invention is specifically directed toward the test and debug of processor/cores having advanced power management.

2. Background of the Invention

Today's digital signal processors, microprocessor, and complex logic cores facilitate test via a limited pin interface called the JTAG interface. This interface conforms to the IEEE 1149.1 Test Access Port (TAP) protocol and requirements. Modern processor units often use the JTAG interface to provide access to in-circuit emulation (ICE) logic in order to facilitate debug of an embedded processor or logic system-on-a-chip designs. The processor unit often has multiple processors/cores, each processor/core having its own TAP.

The IEEE 1149.1 specification has two ways in which multiple TAPs can be connected together. In the parallel configuration, a single TDI (test data in) input signal is connected to the TDI input of each TAP in the system. Similarly, the TDO (test data out) output signals from all of the processors/cores are wired together. A separate TMS control signal for each TAP is used to drive each TAP state independently. The controller assures that only one TAP at a time is put into a state in which it responds to the TDI input signals and transmits the TDO output signals.

The problem with a parallel configuration is that each TAP requires its own TMS control signal. On a system-on-a-chip with multiple processor/cores, this configuration would require several pins on the device. In addition, each of these pins would need to be coupled to a JTAG controller. This coupling would require additional signals on the processor unit board and the connector to the JTAG controller. This solution to the problem of multiple TAPS is not conveniently scalable. Since only one TAP can drive its TDO output at the same time, the parallel solution also does not facilitate co-emulation in which multiple TAPs need to be driven through the TAP state machine at the same time.

With the parallel configuration, one or more TAPs can be turned off or un-powered while preserving the ability to per-

2

forms scans to active TAPs. However, once a TAP becomes inactive, there is no way for a controller to wakeup the module and re-enable scans.

The series configuration is the more common configuration for connecting multiple TAPS. This configuration requires that all TAPs be clocked with the same clock and the serial output of one TAP is used as the serial input to the next TAP in the system. This configuration supports both debug and test procedures.

There are several problems with the series test configuration. First, if the power is removed from one TAP in the series, then the controller will be unable to shift data into and out of any TAP linked in series with the un-powered TAP. Once a TAP has been un-powered, the scan controller is not able to wakeup the sleeping module. The second problem is that all TAPs must be clocked at the same frequency. Consequently, the maximum clock frequency is limited by the slowest component in the system. Synthesizable ARM processors from ARM Ltd exacerbate this problem since the JTAG TCK (test clock) clock signal must be synchronized with the ARM processor functional clock. This synchronized TCK signal, called the RTCK signal, must be used as the TCK signal for all other components linked in series with the ARM processor. Therefore, if the ARM clock is running at a slow frequency or is turned off, scanning through any of the TAPs in series with this core is not possible.

Another problem with the series configuration of TAPs is that to access one particular TAP, the controller must scan through all of the TAPs in the series. This feature makes scaling difficult. Systems or even systems-on-a-chip may have hundreds of processors. This complexity leads to a scan path that is thousands of bits long. A long scan path significantly slows debug of a selected processor core.

The series configuration also presents problems for production testing. Typically, the test vectors used in a production test are written for a single TAP. The test harness does not have an automated method to understand that other TAPs may precede or follow the TAP under test in the JTAG series. For each system, these test vectors must be rewritten to accommodate several TAPs in series.

In order to protect confidential information being processed on an embedded device, some devices are equipped with security features to block viewing of some data. Security features on a system may also be used to protect intellectual property, such as algorithms, drivers, or other software. Because debug procedures use the TAP on a processor to access ICE logic, security logic often disables the TAP on the protected core. In past designs, the TAP was disabled by gating the TCLK signal, which is the TAP clock signal.

Gating the TCLK signals presents several problems. First, gating the TCLK signal at the device level blocks debug and test procedures access to all TAPs and hence all processor/cores to in the system. This unsophisticated technique does not allow for visibility in the protected system while blocking visibility into other systems. Even if the TCLK signal was gated closer to the processor/core's TAP, this implementation would not help because the TAPs are connected in series. For the shifting through the series TAPs to be implemented, the TCLK signal must be enabled to all TAPs in the chain. The second problem is that blocking visibility into the system is in direct conflict with the needs of debug procedures that seek to give full visibility into the system. A method is needed to selectively and dynamically enable or disable access to all TAPs in a system.

Referring to FIG. 1, the configuration for testing a plurality of processor/cores 11-1N fabricated on a circuit board 1 according to the prior art is shown. Processor/cores 11-1N

3

each includes a Test Access Port (TAP) unit **111-11N**, respectively. A host processing unit **3**, the apparatus that controls the testing of the processor/cores **11-1N**, exchanges signals with an emulation unit **2**. The emulation unit **2** formats the signals received from the host processing unit and applies the resulting signals to TAP units **11-1N**. Each TAP unit **11-1N** receives the TMS signal, the TCLK signal and the TRST signal. With respect to the TDI and TDO signals, the TAP units are coupled in series, the TDI signal being applied to the first TAP unit **11** in the series and the TDO signal being received from the last TAP unit **1N** in the series.

Referring to FIG. **2**, a block diagram of a TAP unit **20** according to the prior art is shown. The TAP unit **20** includes a state machine **21**. The state machine, in response to the TMS signal, the TRST signal, and the TCLK signal generates control signals that control the sequencing and activity of the TAP unit **21**. The TDI signal is applied to the switch unit **23**. Switch **23** directs the TDI signals to the IR register **25** or to one of the DR registers **26-2N**. The output signals of the registers are applied to the multiplexer **24**, the output of the multiplexer **24** being the TDO signal. When the TDI is applied to the IR register **25**, the contents of the IR register are applied to a logic unit **22**. The logic unit **22** provides control signals that specify a test and debug activity.

The operation of the TAP unit **20** can be summarized as possible. A value is entered in the IR register **25**. In response to the value, an activity is implemented by control signals generated by the logic unit **22**. This result of a value in the IR register can be a transfer of a value from the DR register to a register in the processor/core result or can result in the transfer of a value in a processor/core register to a DR register. One predetermined value in the IR register **25** results in a logic "1" being set in the bit-by-pass register **29**. Thus, in the example of a plurality of TAP units, a string of logic signals entered in all the IR registers and synchronized by the state machine, can short circuit one or more designated TAP units by setting the logic "1" in the by-pass bit register. When the contents of a string of DR registers in the TAP unit sequence is read out, the designated by-pass bit registers provide only a logic "1" output, in essence, providing a short circuit for the test and debug activity for the processor/core associated a designated tap register.

One of the problems that can arise in the test and debug of processor/cores having advanced power management systems is the change of power, either by slowing the clock in all of parts of the processor/core or by changing the power in all or parts of the processor/core. This change in power can result in a processor/core that can not be tested by the test and debug unit.

A need has therefore been felt for apparatus and an associated method having the feature of improving test and debug procedures. It is a more particular object of the apparatus and associated method to permit selective testing of a number of a plurality of processor. It is yet a further object of the apparatus and associated method to activate the selected processor/cores using JTAG test and debug procedures. It is a still further feature of the apparatus and associated method to provide a technique for determining the status of selected processor/core parameters for certain processor/cores. It is more particular feature of the apparatus and associated method to provide an interface unit between the test and debug apparatus and a plurality of processor/cores that can facilitate the test and debug procedures. It is a still further particular feature of the apparatus and associated method to provide an interface unit that includes a TAP unit. It is yet another particular feature of the apparatus and associated method to provide a status registers providing the status of the

4

plurality of processor/cores under test. It is yet another feature of the apparatus and associated method to permit the uninterrupted test and debug of a processor/core having an advanced power management system.

SUMMARY OF THE INVENTION

The aforementioned and other features are provided, according to the present invention, by an interface unit between a plurality of TAP units of processor/cores on a substrate and a test and debug unit. The interface unit includes a TAP unit. The interface unit and the processor/cores have a switch unit coupled to each TAP unit. A logic unit in the interface unit, responsive to a signal entered in the TAP unit, provides the control signals for the state machine associated with each processor/core. A sleep-inhibit signal can be applied to the state machine preventing the processor/core from entering a lower power state. The interface unit also includes status registers identifying the status of parameters in each related processor/core. These parameters can be transmitted to the test and debug apparatus through the TAP unit and can identify whether the processor/core described by the parameters is in a state for testing. If the processor/core is not in a state suitable for testing, the interface unit, in response to commands from the test and debug unit, can force the state machine into an appropriate state for testing the processor/core.

These and other features and advantages of present invention will be more clearly understood upon reading of the following description and the accompanying drawings and the claims.

BRIEF DESCRIPTION OF THE DRAWINGS

FIG. **1** is block diagram of the apparatus for providing a JTAG interface between an emulation unit and a plurality of processor/core devices.

FIG. **2** is a block diagram of a TAP unit according to the prior art.

FIG. **3** is a block diagram of the apparatus for providing an interface between an emulation unit and a plurality of processor core devices.

FIG. **4** is a block diagram of the switch unit associated with each processor/core and associated with the interface unit according to the present invention.

FIG. **5** is a flow chart illustrating how parameters of a processor/core are forced according to the present invention.

FIG. **6** is flow chart illustrating the technique by which a processor/core, after being reincorporated in a test sequence, is resynchronized with the other processor/cores.

DESCRIPTION OF THE PREFERRED EMBODIMENT

1. Detailed Description of the Figures

Referring to FIG. **3**, a block diagram of the interface unit **30** mitigating the transfer of data between the plurality of processor/cores **11-1N** and the test and debug apparatus is shown. The portion of the current invention that differs from FIG. **1** is designated by numbers beginning with the number three. Coupled to the TAP units **111-11N** of each processor/core are switch units **331-33N**, respectively. The interface unit **30** includes a TAP unit **301**. The TAP unit **301** of the interface unit **30** is coupled to switch unit **39**. The switch units **39** and **331-33N** are coupled in series. The TDI signal from the test and debug unit, i.e., the emulation unit **2** and the host processing unit **3** of FIG. **1** and FIG. **3**, is applied to an input

5

terminal of switch unit 39. The output terminal of switch unit 39 is applied to the input terminal of switch unit 331. The input terminal of each switch unit, except for switch unit 39, is coupled to the output terminal of the previous switch unit. The output terminal of switch unit 31N has the TDO signal applied thereto and the TDO signal is returned to the test and debug apparatus. Similarly the TCLK signal from the test and debug apparatus is applied to a second input terminal of switch unit 39. The TCLK signal is applied to a second input terminal of switch unit 331 and, consequently, through the series-connected switch units 331-33N. From a second output terminal of switch unit 33N, the RTCLK signal is applied to the test and debug unit. The interface unit 30 includes TAP unit 301. Signals from the TAP unit 301 are applied to logic unit 303. The logic unit 303 provides the control signals for all of the switch units 331-33N and 39. In addition, in response to preselected values in the IR register of the TAP unit 30, the values of designated status and control registers 304 will be transferred to a DR register. The status and control registers 304 store information with respect to the power and status for each processor core. The values in the status registers originate in the processor/cores themselves, or originate from the control signals that set the power, clock, and security parameters in the processor/cores.

The values in the status registers permit the test and debug apparatus to determine when a processor/core is available for testing. The determination of the availability of each processor/core can be done with the same JTAG procedures as are used in the actual test and debug procedure.

Each processor/core 11-1N has a power state machine 121-12N, respectively, coupled thereto. The power state machines 121-12N control the power level of the coupled processor/core. The power state machines are coupled to the logic unit 303 in the interface unit.

Through the logic unit 303, the status of the power state machine is coupled to and entered in the status and control registers 304. The status and control registers 304 store the status of the power applied to the coupled processor/core. The status of the power applied to each processor core can be communicated to the test and debug unit through the interface TAP unit. In this manner, the test and debug unit can determine whether the power applied to the coupled processor/core is appropriate for test and debug procedures.

The logic unit 303 is coupled to the power state machines 121-12N and to the status and control register. The state of the power state machine is transmitted to the logic unit 303 and consequently is stored in the logic unit 304 in response to commands from the test and debug unit can specify the state of each power state machine.

Referring to FIG. 4, a block diagram of the switch unit 40 associated with each processor/core and the interface unit, according to the present invention is shown. The TDI signal is applied to a first input terminal of switch 41. In response to control signals applied to terminal 4 of switch unit 41, the output signal of switch 41 is applied to the associated TAP unit or to an input terminal 2 of switch 42. Input terminal 2 of switch 41 is coupled to the associated TAP unit. The control signals applied to input terminal 4 of switch 42 determines whether the signal applied to input terminal 1 or the signal applied to the input terminal 2 of switch is applied to output terminal 3 and is the TDO signal. The TCLK is applied to the input terminal 1 of switch 43. In response to control signals applied to terminal 4 of switch 43, the output signal of switch 43 is applied through terminal 2 to the associated TAP unit or through terminal 4 to the input terminal 1 of switch 44. In response to control signals applied to terminal 4 of switch 44, the RTCLK signal applied to terminal 3 is selected for the

6

output signal. The presence of the switches permit test and debug procedures to test one or a selected number of the processor/cores in a single operation. The disadvantage of the testing of more than one processor/core is that a plurality of signals groups must generated to test the designated processor/cores and a plurality of signal groups must be analyzed by the processor. The TMS signal is applied to an input terminal 1 of switch 45. In response to control signals applied to terminal 4. In response to control signals applied to terminal 4 of switch 45, the TMS signal is applied to TAP unit 400. Similarly, switch 46 controls the application of the TRST signal to the TAP unit 400.

Referring to FIG. 5, a flow chart for the placing (forcing) a processor/core into a selected state, i.e., a state having selected power and clock parameters, is shown. In step 51, a test is made of the parameters of the designated processor/core. This test is performed by having the logic unit remove the parameters of the designated processor/core that are stored in the register unit. This parameter or these parameters are applied to the interface TAP unit and transferred to the test and debug unit. In the test and debug unit, a determination is made if the parameters of the processor/core permit the test and debug procedures to be performed in step 52. When the answer is yes, then the test and debug procedures continue. When the answer is no in step 52, then the test and debug unit formulates a command, a command which is then applied to the interface TAP unit and then to the logic unit. Based on the received command, the logic unit then applies control signals the state machine of the designated processor/core. The state machine then assumes the state in which the processor/core has the appropriate parameters in step 53. When the state machine confirms to the logic unit had the designated parameters are present in step 54, the parameters are stored in the register unit 55. Whenever the parameters in the processor/core are changed, this change is reflected in the parameter values stored in the register unit.

Referring to FIG. 6, the technique by which a processor/core, not included in the test chain of processor/cores, is resynchronized, i.e., becomes a member of the test chain is shown. In step 61, the switch associated with the processor/core in initialized. In step 62, the appropriate (power) state is restored when necessary, e.g., as illustrated in FIG. 5. In step 63, the TRST signal is applied to the state machine in the TAP unit of a processor/core that was previously inactive or was in an inappropriate state. This activity places the TAP unit state machine in the Test Logic Reset state. The TMS signal is applied to the processor/core TAP unit state machine, thereby placing the state machine in the Run Test Idle state in step 64. At this point the processor/core is now synchronized with the other processor/cores.

Referring next to FIG. 7, a technique for implementing test and debug procedures in the presence of advanced power management of a processor/core is illustrated. In step 71, a sleep-inhibit bit is applied from the interface logic unit to the state machine. The command resulting in application of the sleep inhibit bit is generated in the test and debug unit and applied to the logic unit, the logic unit then translating the command to the sleep-inhibit signal applied to the processor/core state machine. The sleep-inhibit signal, when applied to the state machine prevents the state machine from transitioning to a lower power state. The sleep-inhibit bit does not affect the activity, even if a lower power is the result, that has already been initiated in the state machine. Once the sleep-inhibit bit has been confirmed by the logic unit in step 72, then step 73 through step 77 is essentially a repeat of FIG. 5. In this procedure, the state of the processor/core is identified, and, if inappropriate for test and debug procedures, the state

machine is forced into a state suitable for test and debug procedures. Notice that the sleep-inhibit signal does not prevent the state machine from being forced into a higher power state, however, once that higher power state is achieved, the sleep-inhibit signal prevents the state machine from reducing the power of the processor/core.

As indicated before with respect to the RTCLK signal, this signal is not a member of the JTAG signal set. However, some processor cores, such as ARM units, the TCLK signal is processed by the processor/core and the processed signal is referred to as the RTCLK signal. As will be clear, the present invention can work equally well with and without the generation of the RTCLK signal.

2. Operation of the Preferred Embodiment

The operation of the present invention can best be understood in the following manner. On a chip having a plurality of processor/cores, each processor core is provided with a TAP unit to provide the interface to JTAG signals. The processor/core TAP units are coupled in series. An interface unit is provided that includes a TAP unit. The interface unit TAP unit is coupled in series with the series-coupled TAP units of the processor cores. A first set of switches is provided for each TAP unit. In response to control signals, the TDI terminal and the TDO terminal for a selected TAP unit can be short circuited. Similarly, in response to second control signals, the TCLK terminal and the RTCLK terminal are coupled together, i.e. short circuited. The control signals are generated in response to TDI signals applied to the interface unit TAP unit by the test and debug unit. In response to the TDI signal, the logic unit of the interface unit can implement the encoded commands. In this manner, the switches can set such that only one TAP unit receives the TDI and TCLK signals. The ability to control the state of each switch unit permits the selection and therefore the testing of a selected individual processor/core. A plurality of processor/cores can be selected. In this manner, a plurality of processor/cores can be tested simultaneously. The ability of the testing of a plurality of processor/cores requires that test and debug unit generate a string of data signals capable in the single access by the test and debug apparatus of placing appropriate bits in the plurality of TAP unit IR registers of the selected processor/cores. Similarly, when the test and debug apparatus receive the results of testing the plurality of processor/cores, the test and debug apparatus will have to sort out the responses from each selected processor/core from a string of data bits from a plurality of DR registers.

The interface unit includes a plurality of status registers. Typical parameters stored in the status registers relate to power, clock and security conditions. Each of these conditions determines the ability to test the processor/core described by the parameters. When the processor/core is not available for test, e.g., the power is off, this information is transmitted through the interface unit TAP unit to the test and debug unit. The test and debug unit then transmits signal groups through the interface unit TAP unit to the logic unit appropriate signals that result in control signals being transmitted to the switch unit associated with the (powered-off) processor/core. The control signals then place the switch in a short circuit mode and the TDI and TCLK signals are not applied to the (powered-off) processor/core. This procedure prevents the test and debug procedure from being halted because of a condition in one of the processor/cores.

With respect to the RTCLK signal, this clock signal is a result of a peculiarity of the ARM unit wherein, in order to use the JTAG test and debug procedures, the TCLK signal must be synchronized with the internal clock of the ARM unit. The resulting (synchronized) signal is referred to as the RTCLK

signal and, according to one embodiment of the invention, when a single ARM unit is in the scan chain, the RTCLK signal from the single ARM unit can, depending on the state of the switches, either be applied to each scan chain TAP unit or pass through each scan chain TAP unit. The state of each switch of the scan chain is controlled by the logic unit in the interface unit and, ultimately, by the test and debug unit. When more than one ARM unit is present, then each of the ARM units will provide a different RTCLK signal. The net result of the presence of a plurality of ARM units in the scan chain is to slow the clock rate with the passage of the TCLK or RTCLK signal through the scan chain. When the resulting RTCLK signal is applied to the test and debug unit, the test and debug unit can throttle back the clock rate of the TCLK signal so that the signals in the scan chain can be shifted in unison.

While the invention has been described with respect to the embodiments set forth above, the invention is not necessarily limited to these embodiments. Accordingly, other embodiments, variations, and improvements not described herein are not necessarily excluded from the scope of the invention, the scope of the invention being defined by the following claims.

What is claimed is:

1. An integrated circuit apparatus, comprising:

a plurality of processor/cores, each said processor core having an input for receiving an associated sleep-inhibit signal, each said processor/core responsive to the associated sleep-inhibit signal to decrease power consumption therein, and said processor/cores including respective in-circuit emulation facilities;

an externally accessible input; and

an interface unit coupled to said processor/cores and said externally accessible input, said interface unit configured to provide said sleep-inhibit signals to the associated processor/cores in response to said externally accessible input, said interface unit further configured to permit said in-circuit emulation facilities to be controlled from said externally accessible input.

2. The apparatus of claim 1, wherein said processor/cores include respective state machines configured to control power levels in the respective processor/cores, said state machines coupled to said interface unit to receive the associated sleep-inhibit signals.

3. The apparatus of claim 2, wherein said interface unit is configured to permit information indicative of current states of said state machines to be accessed from said externally accessible input.

4. The apparatus of claim 3, wherein said interface unit is configured to permit said current states to be changed from said externally accessible input.

5. The apparatus of claim 1, wherein each of said emulation facilities includes a TAP unit.

6. The apparatus of claim 5, wherein said interface unit includes a TAP unit.

7. The apparatus of claim 6, including a plurality of switch units respectively coupled to said TAP units, each of said switch units coupled to another of said switch units.

8. The apparatus of claim 7, wherein one of said switch units is coupled between said externally accessible input and said TAP unit of said interface unit.

9. The apparatus of claim 7, wherein said switch units are coupled in a series configuration.

10. An integrated circuit apparatus, comprising:

a plurality of processor/cores, each said processor core having associated therewith a state machine that controls

9

a power level in said processor/core, and said processor/cores including respective in-circuit emulation facilities;

an externally accessible input; and

an interface unit coupled to said state machines and said externally accessible input, said interface unit configured to permit information indicative of current states of said state machines to be accessed from said externally accessible input, and said interface unit further configured to permit said in-circuit emulation facilities to be controlled from said externally accessible input.

11. The apparatus of claim 10, wherein said interface unit includes a register for storing said information.

12. The apparatus of claim 11, wherein said interface unit includes a TAP unit and logic coupled to said TAP unit and said register for accessing said register in response to said TAP unit.

13. The apparatus of claim 12, including a plurality of switch units, each of said switch units coupled to another of said switch units, one of said switch units coupled between said TAP unit and said externally accessible input, a remainder of said switch units coupled to respectively corresponding ones of said emulation facilities.

14. The apparatus of claim 13, wherein said switch units are coupled in a series configuration.

15. An integrated circuit apparatus, comprising:

a plurality of processor/cores, each said processor core having associated therewith a state machine that controls

10

a power level in said processor/core, and said processor/cores including respective in-circuit emulation facilities;

an externally accessible input; and

an interface unit coupled to said state machines and said externally accessible input, said interface unit configured to permit current states of said state machines to be changed from said externally accessible input, and said interface unit further configured to permit said in-circuit emulation facilities to be controlled from said externally accessible input.

16. The apparatus of claim 15, wherein said interface unit includes a register for storing information indicative of said current states of said state machines.

17. The apparatus of claim 16, wherein said interface unit includes a TAP unit and logic coupled to said TAP unit and said register for accessing said register in response to said TAP unit.

18. The apparatus of claim 17, including a plurality of switch units, each of said switch units coupled to another of said switch units, one of said switch units coupled between said TAP unit and said externally accessible input, a remainder of said switch units coupled to respectively corresponding ones of said emulation facilities.

19. The apparatus of claim 18, wherein said switch units are coupled in a series configuration.

* * * * *