



- (51) **International Patent Classification:**  
G06F 21/32 (2013.01) G06T 7/00 (2006.01)
- (21) **International Application Number:**  
PCT/US2014/013278
- (22) **International Filing Date:**  
28 January 2014 (28.01.2014)
- (25) **Filing Language:** English
- (26) **Publication Language:** English
- (30) **Priority Data:**  
61/758,012 29 January 2013 (29.01.2013) US
- (71) **Applicant: DIAMOND FORTRESS TECHNOLOGIES, INC.** [US/US]; 210 Inverness Parkway, Hoover, Alabama 35242 (US).
- (72) **Inventors: HATCHER, II, Charles W.;** 3520 Harrier Road, Trussville, Alabama 35173 (US). **BUTLER, Ryan R.;** 5504 Oaks of Saint Claire Circle, Moody, Alabama 35004 (US). **LUCAS, William G.;** 3204 Vicksburg Drive, Decatur, Alabama 35603 (US).
- (74) **Agents: EMERSON, Roger D.** et al.; Emerson Thomson Bennett, LLC, 1914 Akron Peninsula Road, Akron, Ohio 44313 (US).

(81) **Designated States** (unless otherwise indicated, for every kind of national protection available): AE, AG, AL, AM, AO, AT, AU, AZ, BA, BB, BG, BH, BN, BR, BW, BY, BZ, CA, CH, CL, CN, CO, CR, CU, CZ, DE, DK, DM, DO, DZ, EC, EE, EG, ES, FI, GB, GD, GE, GH, GM, GT, HN, HR, HU, ID, IL, IN, IR, IS, JP, KE, KG, KN, KP, KR, KZ, LA, LC, LK, LR, LS, LT, LU, LY, MA, MD, ME, MG, MK, MN, MW, MX, MY, MZ, NA, NG, NI, NO, NZ, OM, PA, PE, PG, PH, PL, PT, QA, RO, RS, RU, RW, SA, SC, SD, SE, SG, SK, SL, SM, ST, SV, SY, TH, TJ, TM, TN, TR, TT, TZ, UA, UG, US, UZ, VC, VN, ZA, ZM, ZW.

(84) **Designated States** (unless otherwise indicated, for every kind of regional protection available): ARIPO (BW, GH, GM, KE, LR, LS, MW, MZ, NA, RW, SD, SL, SZ, TZ, UG, ZM, ZW), Eurasian (AM, AZ, BY, KG, KZ, RU, TJ, TM), European (AL, AT, BE, BG, CH, CY, CZ, DE, DK, EE, ES, FI, FR, GB, GR, HR, HU, IE, IS, IT, LT, LU, LV, MC, MK, MT, NL, NO, PL, PT, RO, RS, SE, SI, SK, SM, TR), OAPI (BF, BJ, CF, CG, CI, CM, GA, GN, GQ, GW, KM, ML, MR, NE, SN, TD, TG).

**Published:**

- with international search report (Art. 21(3))
- with amended claims (Art. 19(1))

(54) **Title:** TOUCHLESS FINGERPRINTING ACQUISITION AND PROCESSING APPLICATION FOR MOBILE DEVICES

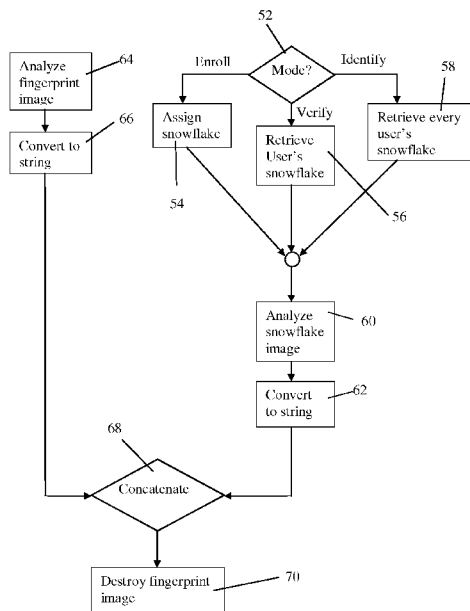

Fig. 5

(57) **Abstract:** This disclosure is of a biometric authentication system and method. The system includes a mobile device having a camera and a screen, and a database. The system is programmed to superimpose on the screen an overlay of a finger over a real-time image seen by the camera, capture an image of a fingerprint of a user with the camera, compare the captured image with an authenticated fingerprint image that is stored in the database, and return a positive result if the compared images match.



**TOUCHLESS FINGERPRINTING ACQUISITION AND PROCESSING  
APPLICATION FOR MOBILE DEVICES**

**I. Background of the Invention**

5 **A. Field of Invention**

[0001] This invention pertains to the art of biometric authentication and more specifically to a biometric system that uses a mobile device with a camera to capture a fingerprint image.

**B. Description of the Related Art**

10 [0002] U.S. Pat. Pub. No. 2012/0086794 discloses a contactless fingerprint acquisition and processing method that includes the steps of detecting and acquiring an object image, converting the object image into a fingerprint image and at least one of identifying and verifying the fingerprint image.

[0003] E.P.O. Pat. Pub. No. EP 2388734 discloses a photography subsystem  
15 configured to be operated in fingerprint scanning mode and a normal mode. An autofocus module may be initialized to control a lens with an initial focal length set according to received instructions indicating one of the modes of operation. An image signal processor associated with the photography subsystem may process images received from the photography subsystem and, if necessary, process the images to form a candidate digital  
20 fingerprint for use in an authentication process.

[0004] U.S. Pat. No. 5,828,773 discloses a fingerprint sensing device that includes a fingerprint sensor, a processor for determining an actual fingerprint position on the fingerprint sensor relative to a desired fingerprint position, and a finger position indicator for generating a finger position indication to assist the user in positioning the finger to the  
25 desired fingerprint position based upon the actual fingerprint position on the fingerprint sensor. The processor calculates a fingerprint center point defining the actual fingerprint position. The fingerprint sensor may be an electric field sensor in integrated circuit form. The finger position indicator may be a visual indicator, such as a position image indicia generator for generating image indicia on a display screen relating to the fingerprint position  
30 on the fingerprint sensor, and wherein an actual fingerprint position image is also generated relative to the position image indicia on the display screen. The position image indicia may

be a desired fingerprint center point indicia image. Method steps of the design are also disclosed.

[0005] U.S. Pat. No. 8,312,291 discloses a biometric user authentication method that includes the steps of: enrolling a user based on user's biometric samples to generate user's  
5 reference data; and authenticating the user based on a user's live biometric sample and the user's reference data; wherein enrolling a user includes acquiring the user's biometric samples; extracting an enrollment feature vector from each user's biometric sample; computing a biometric reference template vector as a mean vector based on the enrollment  
10 feature vectors; computing a variation vector based on the enrollment feature vectors and the mean vector; randomly generating an enrollment secret vector; computing an enrollment code vector based on the enrollment secret vector and the variation vector; computing a difference vector as a wrap-around difference between the enrollment code vector and the mean vector; computing an error correction vector based on the enrollment secret vector to enable error  
15 correction during the user authentication phase according to a given error tolerance level, wherein the error correction vector is not computed if the error tolerance level is equal to zero; and storing the variation vector, the difference vector, and the error correction vector as a part of the user's reference data to be used during the user authentication phase.

[0006] U.S. Pat. Pub. No. 2008/0101664 discloses a method of recognizing 3D fingerprints by contact-less optical means. The method comprises inter alia the steps of:  
20 obtaining an optical contact-less means for capturing fingerprints, such that 3D optical images, selected from a group comprising minutia, forks, endings or any combination thereof are provided; obtaining a plurality of fingerprints wherein the images resolution of said fingerprints is not dependent on the distance between a camera and said inspected finger; correcting the obtained images by mis-focal and blurring restoring; obtaining a plurality of  
25 images, preferably 6 to 9 images, in the enrolment phase, under various views and angles; systematically improving the quality of the field depth of said images and the intensity per pixel; and, disengaging higher resolution from memory consumption, such that no additional optical sensor is required.

## II. Summary

30 [0007] In accordance with one aspect of the present invention, a method for biometric authentication of a user includes the steps of: a) providing a mobile device including a camera and a screen, and a database; b) superimposing on the screen an overlay of a finger over a real-time image as currently seen through the camera; c) capturing with the

camera an image of a fingerprint of the user; d) comparing the captured image with an authenticated fingerprint image that is stored in the database; and e) returning a positive result if the compared images match.

[0008] In accordance with another aspect of the present invention, a method for  
5 biometric authentication of a user includes the steps of: a) providing: a mobile device including a camera and a screen; a database; and a randomly-generated image that is unique to each user using the mobile device; b) capturing with the camera an image of a fingerprint of the user; c) extracting first significant geographical areas of the fingerprint image; d) extracting second significant geographical areas of the randomly-generated image; e)  
10 concatenating the first significant geographical areas with the second significant geographical areas to produce a concatenated string; f) comparing the concatenated string with an authenticated concatenated string that is stored in the database; and g) returning a positive result if the compared strings match.

[0009] In accordance with another aspect of the present invention, a biometric  
15 authentication system includes: a mobile device including a CCD or CMOS camera and a screen; and a database; wherein the system is programmed to: superimpose on the screen an overlay of a finger over a real-time image seen by the camera; capture an image of a fingerprint of a user with the camera; compare the captured image with an authenticated fingerprint image that is stored in the database; and return a positive result if the compared  
20 images match.

[0010] Still other benefits and advantages of the invention will become apparent to those skilled in the art to which it pertains upon a reading and understanding of the following detailed specification.

### **III. Brief Description of the Drawings**

25 [0011] The invention may take physical form in certain parts and arrangement of parts, embodiments of which will be described in detail in this specification and illustrated in the accompanying drawings which form a part hereof and wherein:

[0012] FIGURE 1 is a diagram of a biometric system.

[0013] FIGURE 2 is a flow chart of a biometric system method.

30 [0014] FIGURE 3 is a front view of a mobile device capturing a user's fingerprint image.

[0015] FIGURE 4 is a flow chart of a method of creating an overlay guide from a user's finger image.

[0016] FIGURE 5 is a flow chart of a method of concatenating a user's fingerprint image with a random image file in a biometric system.

5 **IV. Detailed Description of the Invention**

[0017] Referring now to the drawings wherein the showings are for purposes of illustrating embodiments of the invention only and not for purposes of limiting the same, and wherein like reference numerals are understood to refer to like components, FIGURE 1 shows a diagram of a biometric system 10 according to an embodiment of this invention.

10 This embodiment may include a user 12, a mobile device 14, and a server 18. The mobile device 14 may include a camera 16. The server 18 may include a database 20. In this embodiment, the user 12 may use the camera 16 of the mobile device 14 to capture an image 30 of the user's finger 22 that defines the fingerprint. The finger 22 that defines the fingerprint may but does not need to contact the mobile device 14 or the camera 16 to capture  
15 the image 30. The image 30 of the fingerprint may be transmitted to the server 18 where the image 30 may be compared to other images in the database 20 to determine whether the image 30 matches a database entry. The server 18 may communicate the results back to the mobile device 14. The comparison may be implemented by, for example, performing standard deviation analysis or other known techniques.

20 [0018] The mobile device 14 may include, but is not limited to, a cell phone, an MP3 player, a tablet PC, a laptop computer, or a personal digital assistant. In alternative embodiments of the invention, the software implementing the system 10 on the mobile device 14 may operate on Android, iOS, Windows 7, or Windows 8 operating systems. One of ordinary skill in the art would understand that the biometric system 10 may also be used with  
25 non-mobile devices that include a camera, for example a computer with a web-camera. One of ordinary skill in the art would also understand that the biometric system 10 may work with other biometric indicators of a user 12 other than fingerprints, including, but not limited to: face recognition, iris smays, palm prints, voice signatures, and/or signature comparison. The biometric system 10 may be used for, but is not limited to, unlocking the mobile device 14,  
30 accessing applications on the mobile device 14, or authentication of mobile payment systems.

[0019] One of ordinary skill in the art would understand that the server 18 may be a general purpose computer programmed with specific software to implement the method of this biometric system 10. Alternative embodiments of the system may use a special-purpose

computer, a mini-computer, a mainframe computer, or a workstation. The server 18 may be a cloud-based network of computers. In another embodiment, the server 18 may be an HTTP web server. Communication between the mobile device 14 and server 18 may be by any method known to one of ordinary skill in the art, including, but not limited to, wired  
5 communication, LAN, Ethernet, USB, Firewire, wireless communication, WiFi, Bluetooth, RF, CDMA, TDMA, GSM, and/or infrared. In another embodiment of the invention, the database 20 may be stored on the mobile device 14, so that no external server 18 is required. In such an embodiment, all of the steps of FIGURE 2 may be performed by the mobile device 14. In another embodiment, the database 20 may be a SQLite database.

10           **[0020]**     FIGURE 2 shows a flow chart of one embodiment of a biometric system method. At block/step 32, the biometric system 10 may be activated. Such activation may occur on initiation by the user 12. Alternatively, such activation may occur when the mobile device 14 is powered on. Alternatively, such activation may be triggered by other software such as, but not limited to, a request for authentication by a mobile payment system.

15           **[0021]**     At block/step 34, the system 10 may initialize. During such initialization, the mobile device 14 may turn on the camera 16 and prepare to capture an image. At this block/step 34, the system 10 may ask the user 12 to input the user's name or other identification. Alternatively, the system 10 may allow the user 12 to indicate that the user 12 is a new user and that enrollment of the user 12 is necessary. In such a case, the user 12 may  
20 input the user's name or other identification into the system 10. Alternatively, the system 10 may proceed without an existing enrolled user 12 inputting the user's name or other identification. Alternatively, the device 14 may remember the name or other identification of the last user 12 to have used the device 14 and assume that the same user 12 is now using the system 10.

25           **[0022]**     At block/step 36, the user 12 may position the user's finger 22 before the camera 16. In another embodiment, the device 14 may automatically set the focal depth, exposure, and light level depending on the positioning of the user's finger 22 before the camera 16 and ambient conditions.

**[0023]**     At block/step 38, the camera 16 may capture an image 30 of the user's  
30 finger 22. Such capture may be triggered automatically when the mobile device software indicates that a finger 22 is positioned in front of the camera 16. Alternatively, the capture may be triggered by the user 12 pressing a button on the device 14. It is understood to one of ordinary skill in the art that such a button may be a virtual or soft button. In another

embodiment of the invention, the mobile device 14 may mask or black out the top third of the field of view of the camera 16 and/or the bottom third of the field of view of the camera 16 during block/step 36. If the user 12 positions the finger 22 horizontally in front of the camera 16, such masking will not prevent capturing the fingerprint image 30 but may reduce any background captured, may decrease the size of the captured image 30, and may increase transmission or processing times for the image 30.

**[0024]** At block/step 40, the captured image 30 may be processed. In various embodiments, such processing may include, but is not limited to, one or more of the following: converting the image 30 to a black and white image; cropping the top third of the image 30 and/or the bottom third of the image 30; reducing image noise; reducing any blurring of the image 30; enhancing ridge contours of the image 30; compressing the image 30; encrypting the image 30; and binarizing the fingerprint image 30. In another embodiment, at block/step 40, the captured image 30 may be analyzed to determine whether it is of sufficient quality for use in the system 10. If not, the user 12 may be prompted to again capture an image 30 of the user's fingerprint. In another embodiment, if processing is completed in a faster time than average, the system 10 may return a negative result; the underlying premise may be that an unauthorized person may have placed a two-dimensional photograph of a fingerprint before the camera 16, which may require less processing than for a three-dimensional real finger 22.

**[0025]** At block/step 42, the processed image may be transmitted for enrollment, verification, or identification. Such transmission may be to the server 18 if the database 20 is not on the mobile device 14, or such transmission may be internally within the device 14 to its database 20 if the database is stored on the device 14. In another embodiment of the invention, the transmission step 42 and the processing step 40 may be switched so that transmission occurs first, and then processing occurs on the server 18.

**[0026]** At block/step 44, the system 10 may determine which mode to operate in: enrollment of a new user, verification of an identified user, or identification of a user from the enrolled user's database. The user 12 may select what mode the system 10 is to operate in, or the mobile device 14 may be pre-set to operate in a certain mode. Alternatively, different external triggers may set the mode of the system 10 depending on specific pre-programmed conditions.

[0027] At block/step 46, the system 10 may operate in the enrollment mode. At this block/step 46, the system may save the fingerprint image 30 to the database 20. In another embodiment, the system 10 may prompt the user 12 to enter other identifying information into the mobile device 14 at this step. In another embodiment, the mobile device 5 14 may capture multiple images 30 of the user's finger 22 during enrollment and save the multiple images 30 to the database 20. These multiple images 30 may be taken under varying ambient conditions. These multiple images 30 may improve matching accuracy under various conditions. In another embodiment, the multiple images 30 may be compiled into one fingerprint image 30 that is a composite of the best portions of the separate multiple 10 images 30.

[0028] At block/step 48, the system 10 may operate in the verification mode. At this block/step 48, the system 10 may be directed as to the identity of the user 12 that is to be verified, and the system 10 may compare the captured fingerprint image 30 with the fingerprint image 30 or images 30 previously captured and stored in the database 20 for that 15 particular user 12. If the captured image 30 matches at least one of the existing images 30 stored in the database 20 for that particular user 12, the system 10 may return a positive-match result to the mobile device 14, thus allowing the user 12 access. If there is no match, the system 10 may prompt the user 12 to try to capture the fingerprint again. In other 20 embodiments, the system 10 may disable the mobile device 14, either permanently or for a set time period, after a preset number of negative results and may optionally generate an alert.

[0029] At block/step 50, the system 10 may operate in the identification mode. At this block/step 50, the system 10 may not have been informed as to which previously-enrolled user 12 is attempting to be authenticated. Thus, the system 10 may compare the captured fingerprint image 30 with every fingerprint image 30 previously captured and stored 25 in the database 20 for all users 12. If the captured image 30 matches at least one of the existing images 30 stored in the database 20, the system 10 returns a positive-match result to the mobile device 14 and allows the particular user 12 access. If there is no match, the system 10 may prompt the user 12 to try to capture the fingerprint again. In other 30 embodiments, the system 10 may disable the mobile device 14, either permanently or for a set time period, after a preset number of negative results and may optionally generate an alert.

[0030] FIGURE 3 shows a mobile device 14 capturing an image 30 of a user's finger 22 by a camera 16 located on the rear of the device 14. The camera 16 may be located on the front, rear, or side of the device 14. The camera 16 may be a CMOS or CCD camera.



The camera may have a resolution of at least two megapixels in another embodiment. The mobile device 14 may include a display screen 26. In another embodiment, the device 14 may display a preview window 24 on the screen 26 during any or all of steps 34, 36, 38. In other embodiments of the invention, the preview window 24 may be located in the top third of the screen 26 or in the third of the screen 26 closest to the camera 16. The preview window 24 may display in real-time what the camera sees, which may be the user's finger 22. The preview window 24 may help the user 12 position the finger 22 within the camera's 16 field of view for capture.

**[0031]** In another embodiment, the preview window 24 may display an overlay guide 28. This overlay guide 28 may be a translucent or transparent object in the shape of a finger 22. This guide 28 may be positioned within the preview window 24 to show the ideal placement for a finger 22 for capture of a fingerprint image 30. The guide 28 may be of a shape and size to represent an average finger 22 placed at an appropriate distance from the camera 16 to have good depth of field. The preview window 24 may simultaneously display the overlay guide 28 and the actual finger 22 when the finger 22 is placed in front of the camera 16. In another embodiment of the invention, the mobile device 14 may mask or "black out" during step 38 everything in the camera 16 field of view that is outside the overlay guide 28. In another embodiment, processing of the fingerprint image 30 at step 40 may include cropping the portion of the image 30 that is outside the overlay guide 28.

**[0032]** FIGURE 4 shows a flow chart for a method of creating an overlay guide 28 from a user's finger image 30 in another embodiment of the invention. The steps of this method may take place during or in parallel with steps 38, 40, 42 of the biometric system 10 method. In another embodiment, the steps of FIGURE 4 may take place in enrollment mode. At block/step 72, the camera 16 may capture an image 30 of the user's finger 22, just as in step 38.

**[0033]** At block/step 74, the captured image 30 may be processed by automatically cropping the portion of the image 30 that is outside the finger 22. After isolating the finger 22 in the image 30 and cropping the background, a customized overlay guide 28 may be created from the cropped finger image 30, and this customized overlay guide 28 may be saved to the mobile device 14 at block/step 76. This custom overlay guide 28 may aid the user 12 by indicating to the user 12 in the preview window 24 where to place or locate the finger 22 with respect to the camera 16 for a good capture. In other embodiments, this custom overlay guide 28 may be used in the same way as the generic,

average-finger overlay guide 28 described previously with respect to FIGURE 3, including, but not limited to, masking or “blacking out” during step 38 everything in the camera 16 field of view that is outside the custom overlay guide 28 and/or cropping the portion of the image 30 that is outside the custom overlay guide 28 during the processing step 40.

5           **[0034]**     In another embodiment of the invention, the system 10 may return a negative match if a user 12 places a finger 22 at an angle different from that of the custom overlay guide 28; the underlying premise may be that a user 12 will generally fall in the habit of placing a finger 22 before the camera 16 at approximately the same angle each time, so if the finger 22 is placed at a different angle, an unauthorized person may be attempting to gain authentication. In another embodiment, the system 10 may analyze the captured fingerprint image 30 and compare it with stored images 30 in the database 20 to determine if the angle of the currently-captured fingerprint image 30 is different from the angle of stored images 30, and the system 10 may return a negative match if the angles are different.

**[0035]**     FIGURE 5 shows a flow chart for a method of concatenating a user’s fingerprint image 30 with a random image file in a biometric system 10 according to another embodiment. The steps of this method may take place during or in parallel with step 40 of the biometric system 10 method. At block/step 64, the captured fingerprint image 30 of a user’s finger 22 may be analyzed for significant geographical landmarks of the fingerprint. At block/step 66, these analyzed and extracted significant geographical landmarks may be converted to a string of data.

**[0036]**     At block/step 52, the system 10 may determine in what mode to operate, as in step 44. If the system 10 is in enrollment mode, at block/step 54, the system 10 may assign a unique, randomly-generated image file to the particular user 12 being enrolled. If the system 10 is in verification mode, at block/step 56, the system 10 may retrieve from the database 20 the random image file previously assigned to the particular user 12 being verified. If the system 10 is in identification mode, at block/step 58, the system 10 may retrieve from the database 20 every random image file in the database 20 previously assigned to every user 12. The unique, randomly-generated image file may be of a snowflake in one embodiment; in alternative embodiments, other images may be used.

30           **[0037]**     In another embodiment, the assigned random image file may be stored on the mobile device 14. Storing the assigned random image file locally on the mobile device 14 of the user 12 may help decrease the authentication time in identification mode if the enrolled profiles are stored in a remote database 20; otherwise, if both the assigned random

image files and enrolled profiles are stored only in a remote database 20, the system 10 may need to go through many iterations or loops of the authentication process described below depending on how many users are enrolled in the database 20.

5           **[0038]**       At block/step 60, the assigned random image file may be analyzed for significant geographical landmarks of the random image file. The analyzed random image file may be the one assigned to the new user 12 if in enrollment mode; the one assigned to the user 12 if in verification mode; or, if in identification mode, every one sequentially or iteratively that is in the database 20. At block/step 62, these analyzed and extracted significant geographical landmarks may be converted to a string of data.

10           **[0039]**       At optional block/step 68, the string of fingerprint significant geographical landmarks may be concatenated with the string of significant geographical landmarks of the random image file. At block/step 70, the captured fingerprint image 30 may be destroyed and not saved. The data that is transmitted in step 42 may be the concatenated string from step 68. In such an embodiment, the fingerprint image is not saved in a database 20 for privacy  
15 reasons. During verification or identification, the concatenated string may be compared to the concatenated strings stored in the database 20 for a match.

**[0040]**       Numerous embodiments have been described, hereinabove. It will be apparent to those skilled in the art that the above methods and apparatuses may incorporate changes and modifications without departing from the general scope of this invention. It is  
20 intended to include all such modifications and alterations in so far as they come within the scope of the appended claims or the equivalents thereof.

**[0041]**       Having thus described the invention, it is now claimed:

I/WE CLAIM:

1. A method for biometric authentication of a user comprising the steps of:
  - a) providing:
    - a mobile device comprising a camera and a screen; and
    - a database;
  - b) superimposing on the screen an overlay of a finger over a real-time image as currently seen through the camera;
  - c) capturing with the camera an image of a fingerprint of the user;
  - d) comparing the captured image with an authenticated fingerprint image that is stored in the database; and
  - e) returning a positive result if the compared images match.
2. The method of claim 1, wherein, in step c), an area only within the overlay is captured and an area outside the overlay is not captured.
3. The method of claim 2, wherein a shape and size of the overlay is determined by a previously-captured image of the user's finger.
4. The method of claim 3, wherein the overlay is placed in step b) in the upper third of the mobile device screen.
5. The method of claim 4, wherein step a) further comprises providing a server external to the mobile device, wherein the server comprises the database; the method further comprising step:
  - f) sending the captured image to the server;wherein step f) occurs after step c) and before step d).
6. The method of claim 5 further comprising step:
  - g) processing the fingerprint image, which includes at least one of:
    - converting the fingerprint image to black-and-white;
    - reducing noise in the fingerprint image;
    - reducing blurring of the fingerprint image;
    - enhancing ridge contours of the fingerprint image;
    - compressing the fingerprint image; and
    - encrypting the fingerprint image;

wherein step g) occurs after step c) and before step d) and can occur either before or after step f).

7. The method of claim 4, wherein the database is stored on the mobile device.
8. The method of claim 4, wherein the database provided in step a) includes multiple authenticated images of the user's fingerprint.
9. The method of claim 1, wherein, in step c), at least one of the top and bottom one-third portion of a field of view of the camera are either: 1) not imaged, or 2) cropped out after imaging.
10. A method for biometric authentication of a user comprising the steps of:
  - a) providing:
    - a mobile device comprising a camera and a screen;
    - a database; and
    - a randomly-generated image that is unique to each user using the mobile device;
  - b) capturing with the camera an image of a fingerprint of the user;
  - c) extracting first significant geographical areas of the fingerprint image;
  - d) extracting second significant geographical areas of the randomly-generated image;
  - e) concatenating the first significant geographical areas with the second significant geographical areas to produce a concatenated string;
  - f) comparing the concatenated string with an authenticated concatenated string that is stored in the database; and
  - g) returning a positive result if the compared strings match.
11. The method of claim 10 further comprising step:
  - h) discarding the fingerprint image.
12. The method of claim 11, wherein step a) further comprises providing a server external to the mobile device, wherein the server comprises the database; the method further comprising step:
  - i) sending the concatenated string to the server;wherein step i) occurs after step e) and before step f).
13. The method of claim 12, wherein the randomly-generated image of the user is stored on that user's mobile device.

14. The method of claim 11, wherein the database is stored on the mobile device.
15. The method of claim 11 further comprising step:  
j) superimposing on the screen an overlay of a finger over a real-time image as currently seen through the camera;  
wherein step j) occurs after step a) and before step b).
16. The method of claim 11, wherein the comparing of step f) comprises performing standard deviation analysis.
17. The method of claim 11 further comprising step:  
k) the positive result in step g) causing at least one of the following group of actions:  
- unlocking the mobile device;  
- accessing an application on the mobile device; and  
- authenticating a mobile payment system.
18. The method of claim 11, wherein the database provided in step a) includes authenticated concatenated strings for a plurality of users using the mobile device;  
wherein step a) further comprises providing a plurality of randomly-generated images, each of which is unique to each of the plurality of users using the mobile device;  
wherein step d) comprises extracting second significant geographical areas of each of a plurality of randomly-generated images in sequential iterations of steps d) – g);  
wherein step e) comprises concatenating the first significant geographical areas with the second significant geographical areas of each of a plurality of randomly-generated images in sequential iterations of steps d) – g) to produce a new concatenated string in each iteration;  
wherein step f) comprises comparing the concatenated string of each iteration of steps d) – g) with the authenticated concatenated strings that are stored in the database; and  
wherein step g) further comprises identifying the user for who the compared strings match.
19. A biometric authentication system comprising:  
a mobile device comprising a CCD or CMOS camera and a screen; and  
a database;  
wherein the system is programmed to:  
- superimpose on the screen an overlay of a finger over a real-time image seen by the camera;

- capture an image of a fingerprint of a user with the camera;
- compare the captured image with an authenticated fingerprint image that is stored in the database; and
- return a positive result if the compared images match.

20. The biometric authentication system of claim 19 further comprising an HTTP web server, which comprises the database.

**AMENDED CLAIMS**  
**received by the International Bureau on 16 June 2014 (16.06.2014)**

1. A method for biometric authentication of a user comprising the steps of:
  - a) providing:
    - a mobile device comprising a camera and a screen; and
    - a database;
  - b) superimposing on the screen a translucent overlay of a finger over a real-time image as currently seen through the camera;
  - c) capturing with the camera an image of a fingerprint of the user;
  - d) comparing the captured image with an authenticated fingerprint image that is stored in the database; and
  - e) returning a positive result if the compared images match.
2. The method of claim 1, wherein, in step c), the fingerprint image is captured automatically when the mobile device detects that a finger is properly positioned before the camera.
3. The method of claim 1, wherein a shape and size of the overlay is determined by a previously-captured image of the user's finger.
4. The method of claim 3, wherein in step b) the overlay is placed in the one-third portion of the mobile device screen that is nearest to the camera.
5. The method of claim 1, wherein step a) further comprises providing a server external to the mobile device, wherein the server comprises the database; the method further comprising steps:
  - f) sending the captured image to the server; and
  - g) processing on the server the fingerprint image, which processing includes at least one of:



- converting the fingerprint image to black-and-white;
- reducing noise in the fingerprint image;
- reducing blurring of the fingerprint image;
- enhancing ridge contours of the fingerprint image; and
- compressing the fingerprint image;

wherein step f) occurs after step c) and before step d); and  
wherein step g) occurs after step f) and before step d).

6. The method of claim 1 further comprising steps:

h) processing the fingerprint image, which includes at least one of:

- converting the fingerprint image to black-and-white;
- reducing noise in the fingerprint image;
- reducing blurring of the fingerprint image;
- enhancing ridge contours of the fingerprint image;
- compressing the fingerprint image; and
- encrypting the fingerprint image;

i) calculating a time used for the processing of step h); and

j) comparing the calculated time from step i) against a pre-set threshold;

wherein steps h) - j) occur after step c) and before step d); and

wherein step e) returns a negative result if the calculated time from step i) is less than the pre-set threshold compared against in step j).

7. The method of claim 1, wherein the authenticated fingerprint image that is stored in the database is a compilation of best portions of multiple authenticated images of the fingerprint of the user.

8. The method of claim 1, wherein the database provided in step a) includes multiple authenticated images of the fingerprint of the user taken under different ambient conditions.

9. The method of claim 1, wherein:  
in step b), the overlay is oriented such that the finger of the overlay is positioned horizontally;  
and  
in step c), at least one of the top and bottom one-third portions of a field of view of the camera are either: 1) not imaged, or 2) cropped out after imaging.
10. A method for biometric authentication of a user comprising the steps of:  
a) providing:  
- a computer comprising a camera and a screen;  
- a database; and  
- a randomly-generated image that is unique to each user using the computer;  
b) capturing with the camera an image of a fingerprint of the user;  
c) extracting first significant geographical areas of the fingerprint image;  
d) extracting second significant geographical areas of the randomly-generated image;  
e) concatenating the first significant geographical areas with the second significant geographical areas to produce a concatenated string;  
f) comparing the concatenated string with an authenticated concatenated string that is stored in the database; and  
g) returning a positive result if the compared strings match.
11. The method of claim 10 further comprising step:  
h) discarding the fingerprint image.
12. The method of claim 11, wherein step a) further comprises providing a server external to the computer, wherein the server comprises the database; the method further comprising step:  
i) sending the concatenated string to the server;  
wherein step i) occurs after step e) and before step f).

13. The method of claim 12, wherein the randomly-generated image of the user is stored on that user's computer.
14. The method of claim 11, wherein the database is stored on the computer.
15. The method of claim 11 further comprising step:  
j) superimposing on the screen an overlay of a finger over a real-time image as currently seen through the camera;  
wherein step j) occurs after step a) and before step b).
16. The method of claim 11, wherein the comparing of step f) comprises performing standard deviation analysis.
17. The method of claim 11 further comprising step:  
k) the positive result in step g) causing at least one of the following group of actions:  
- unlocking the computer;  
- accessing an application on the computer; and  
- authenticating a payment system.
18. The method of claim 11, wherein the database provided in step a) includes authenticated concatenated strings for a plurality of users using the computer;  
wherein step a) further comprises providing a plurality of randomly-generated images, each of which is unique to each of the plurality of users using the computer;  
wherein step d) comprises extracting second significant geographical areas of each of a plurality of randomly-generated images in sequential iterations of steps d) – g);  
wherein step e) comprises concatenating the first significant geographical areas with the second significant geographical areas of each of a plurality of randomly-generated images in sequential iterations of steps d) – g) to produce a new concatenated string in each iteration;

wherein step f) comprises comparing the concatenated string of each iteration of steps d) – g) with the authenticated concatenated strings that are stored in the database; and wherein step g) further comprises identifying the user for who the compared strings match.

19. A biometric authentication system comprising:

- a computer comprising a camera and a screen; and
- a database;

wherein the system is programmed to:

- generate a unique random image for each user using the computer;
- capture an image of a fingerprint of the user with the camera;
- extract first significant geographical areas of the fingerprint image;
- extract second significant geographical areas of the random image;
- concatenate the first significant geographical areas with the second significant geographical areas to produce a concatenated string;
- compare the concatenated string with an authenticated concatenated string that is stored in the database; and
- return a positive result if the compared strings match.

20. The biometric authentication system of claim 19 further comprising an Internet-connected server remote from the computer, wherein the server comprises the database.

1/5

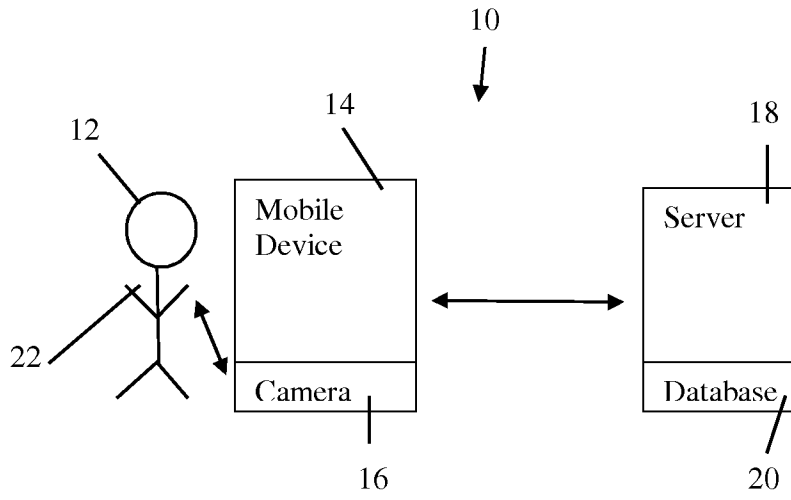

Fig. 1

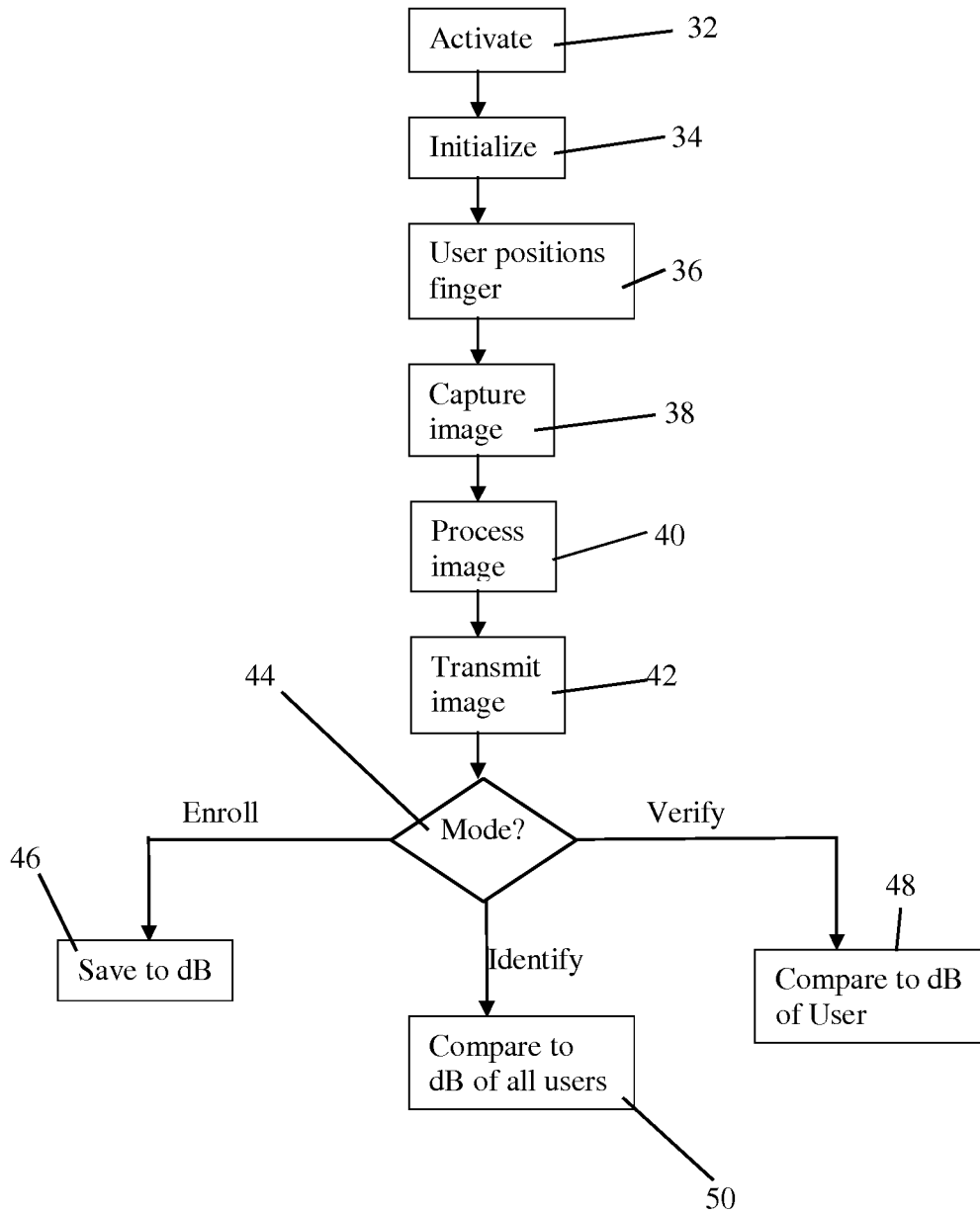

Fig. 2

3/5

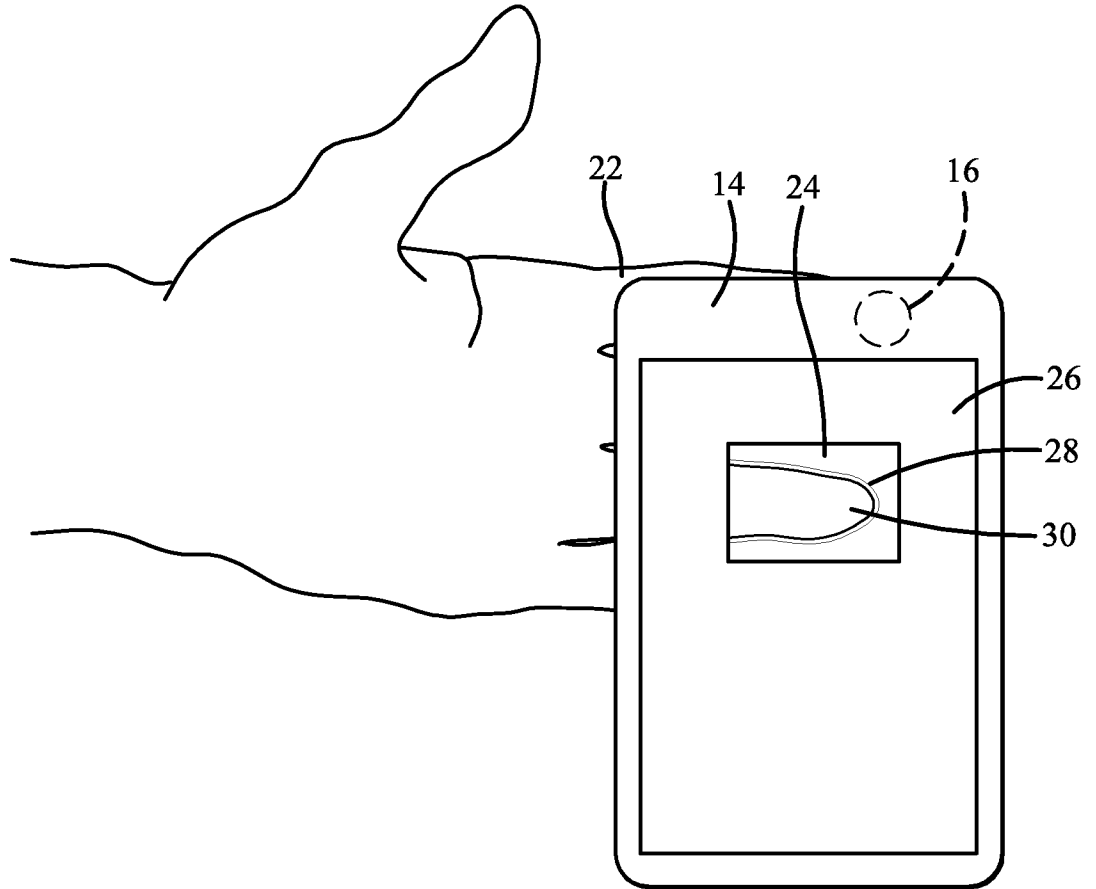

Fig. 3

4/5

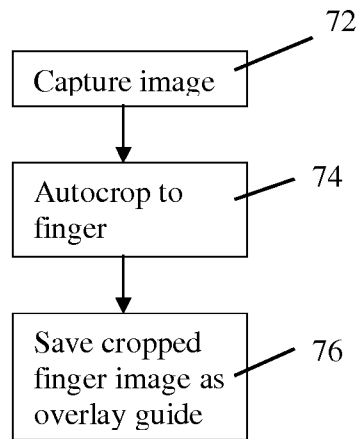

Fig. 4



5/5

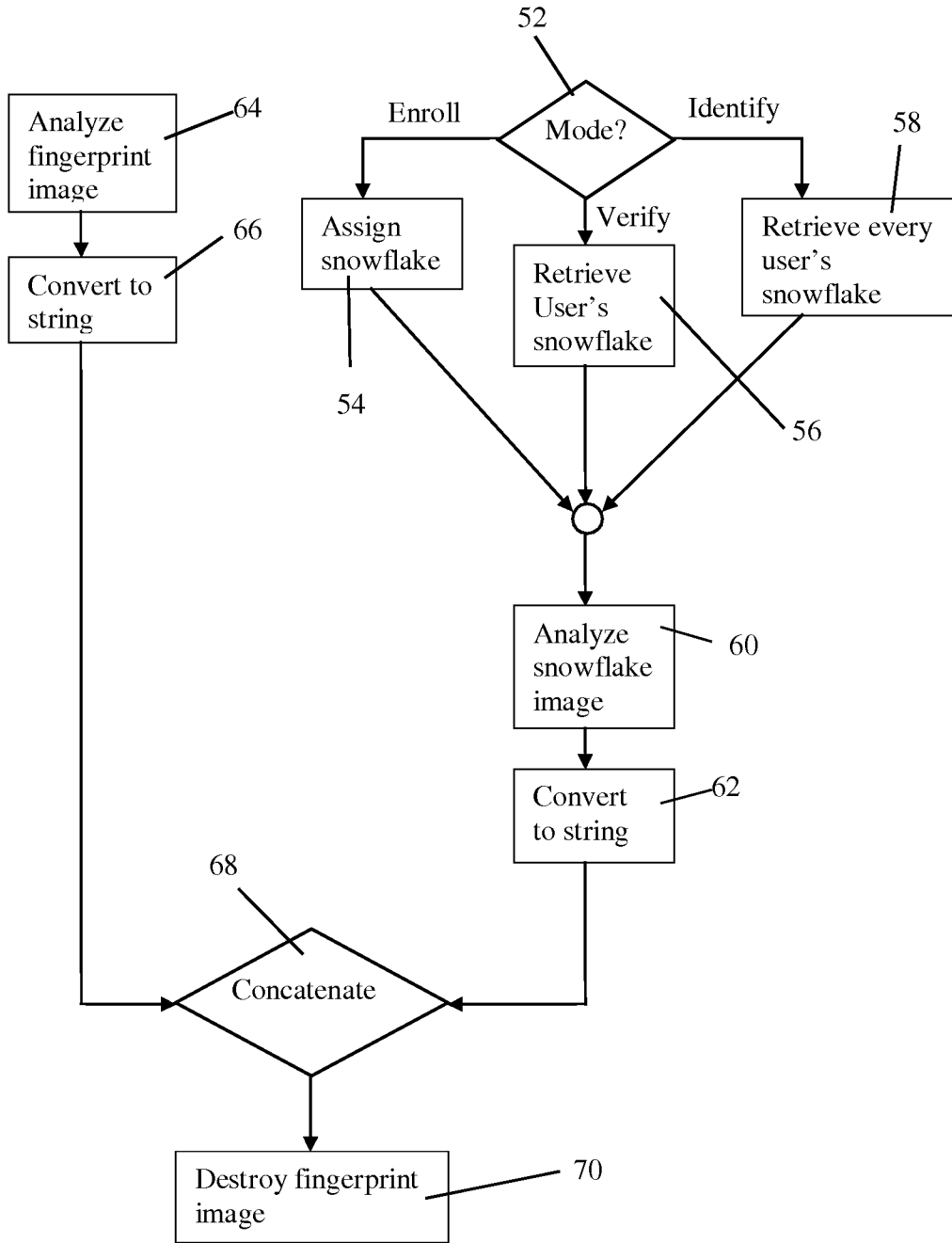

Fig. 5

## INTERNATIONAL SEARCH REPORT

International application No.  
**PCT/US2014/013278****A. CLASSIFICATION OF SUBJECT MATTER****G06F 21/32(2013.01)i, G06T 7/00(2006.01)i**

According to International Patent Classification (IPC) or to both national classification and IPC

**B. FIELDS SEARCHED**

Minimum documentation searched (classification system followed by classification symbols)

G06F 21/32; H04W 88/02; G08B 19/00; G06F 9/44; G05B 19/00; G06F 17/30; H04W 8/22; G06K 9/00; G06T 7/00

Documentation searched other than minimum documentation to the extent that such documents are included in the fields searched

Korean utility models and applications for utility models

Japanese utility models and applications for utility models

Electronic data base consulted during the international search (name of data base and, where practicable, search terms used)

eKOMPASS(KIPO internal) &amp; keywords: fingerprint, mobile device, server, overlay, randomly generated image

**C. DOCUMENTS CONSIDERED TO BE RELEVANT**

| Category* | Citation of document, with indication, where appropriate, of the relevant passages  | Relevant to claim No. |
|-----------|---|-----------------------|
| X         | JP 2001-273498 A (MATSUSHITA ELECTRIC IND. CO., LTD.) 05 October 2001<br>See abstract, paragraphs [0015], [0028]-[0047], [0065]-[0071], [0092]-[0093], claims 1, 6, 9 and figures 1, 4, 6, 11-12. | 1-4, 8-9, 19-20       |
| Y         |   | 5-7                   |
| A         |   | 10-18                 |
| Y         | KR 10-2005-0021637 A (SK TELETEC CO., LTD.) 07 March 2005<br>See abstract, pages 2-3, claims 1-3 and figures 1-3.   | 5-6                   |
| Y         | WO 2012-064870 A2 (OPENPEAK INC. et al.) 18 May 2012<br>See paragraph [0212] and figure 29.   | 7                     |
| A         | US 2006-0022816 A1 (MITSUHIKO YUKAWA) 02 February 2006<br>See abstract, paragraphs [0093]-[0099] and figures 1-2, 4, 7.   | 1-20                  |
| A         | US 2006-0008129 A1 (DONG-JAE LEE et al.) 12 January 2006<br>See abstract, paragraphs [0054]-[0075] and figures 6-10.  | 1-20                  |

 Further documents are listed in the continuation of Box C. See patent family annex.

\* Special categories of cited documents:

"A" document defining the general state of the art which is not considered to be of particular relevance

"E" earlier application or patent but published on or after the international filing date

"L" document which may throw doubts on priority claim(s) or which is cited to establish the publication date of another citation or other special reason (as specified)

"O" document referring to an oral disclosure, use, exhibition or other means

"P" document published prior to the international filing date but later than the priority date claimed

"T" later document published after the international filing date or priority date and not in conflict with the application but cited to understand the principle or theory underlying the invention

"X" document of particular relevance; the claimed invention cannot be considered novel or cannot be considered to involve an inventive step when the document is taken alone

"Y" document of particular relevance; the claimed invention cannot be considered to involve an inventive step when the document is combined with one or more other such documents, such combination being obvious to a person skilled in the art

"&amp;" document member of the same patent family

Date of the actual completion of the international search

02 May 2014 (02.05.2014)

Date of mailing of the international search report

**07 May 2014 (07.05.2014)**

Name and mailing address of the ISA/KR

International Application Division  
Korean Intellectual Property Office  
189 Cheongsu-ro, Seo-gu, Daejeon Metropolitan City, 302-701,  
Republic of Korea

Facsimile No. +82-42-472-7140

Authorized officer

AHN, Jeong Hwan

Telephone No. +82-42-481-8440



**INTERNATIONAL SEARCH REPORT**

Information on patent family members

International application No.

**PCT/US2014/013278**

| Patent document<br>cited in search report | Publication<br>date | Patent family<br>member(s) | Publication<br>date |
|---|---------------------|----------------------------|---------------------|
| JP 2001-273498 A                          | 05/10/2001          | CN 100430959 C0            | 05/11/2008          |
|   |                     | CN 1328309 A0              | 26/12/2001          |
|   |                     | CN 1870003 A               | 29/11/2006          |
|   |                     | CN 1870003 C0              | 29/11/2006          |
|   |                     | EP 1139301 A2              | 04/10/2001          |
|   |                     | EP 1139301 A3              | 06/05/2004          |
|   |                     | JP 0825222 B2              | 27/09/2006          |
|   |                     | US 2001-0026632 A1         | 04/10/2001          |
| KR 10-2005-0021637 A                      | 07/03/2005          | None                       |                     |
| WO 2012-064870 A2                         | 18/05/2012          | EP 2638465 A2              | 18/09/2013          |
|   |                     | US 2012-303476 A1          | 29/11/2012          |
|   |                     | WO 2012-064870 A3          | 19/07/2012          |
| US 2006-0022816 A1                        | 02/02/2006          | JP 2006-048174 A           | 16/02/2006          |
| US 2006-0008129 A1                        | 12/01/2006          | KR 10-0630688 B1           | 02/10/2006          |
|   |                     | KR 10-2006-0003638 A       | 11/01/2006          |
|   |                     | US 7519281 B2              | 14/04/2009          |