



- (51) International Patent Classification:
G01V 3/00 (2006.01)
- (21) International Application Number:
PCT/US2013/024250
- (22) International Filing Date:
1 February 2013 (01.02.2013)
- (25) Filing Language: English
- (26) Publication Language: English
- (30) Priority Data:
61/593,522 1 February 2012 (01.02.2012) US
- (71) Applicant: **HOLOGIC INC.** [US/US]; 35 Crosby Drive,
Bedford, MA 01730 (US).
- (72) Inventors: **LAVIOLA, John**; 71 Hampton Close, Orange,
CT 06477 (US). **DEYOUNG, Thomas**; 73 Barrett Hill
Road, Hopewell Junction, NY 12533 (US). **RUTHEN-
BERG, Raymond**; 3 Breezewood Drive, Toronto, ON
M8Y2B9 (CA).
- (74) Agent: **WANG, Austin**; Hologic, Inc., 35 Crosby Drive,
Bedford, MA 01730 (US).

(81) Designated States (unless otherwise indicated, for every kind of national protection available): AE, AG, AL, AM, AO, AT, AU, AZ, BA, BB, BG, BH, BN, BR, BW, BY, BZ, CA, CH, CL, CN, CO, CR, CU, CZ, DE, DK, DM, DO, DZ, EC, EE, EG, ES, FI, GB, GD, GE, GH, GM, GT, HN, HR, HU, ID, IL, IN, IS, JP, KE, KG, KM, KN, KP, KR, KZ, LA, LC, LK, LR, LS, LT, LU, LY, MA, MD, ME, MG, MK, MN, MW, MX, MY, MZ, NA, NG, NI, NO, NZ, OM, PA, PE, PG, PH, PL, PT, QA, RO, RS, RU, RW, SC, SD, SE, SG, SK, SL, SM, ST, SV, SY, TH, TJ, TM, TN, TR, TT, TZ, UA, UG, US, UZ, VC, VN, ZA, ZM, ZW.

(84) Designated States (unless otherwise indicated, for every kind of regional protection available): ARIPO (BW, GH, GM, KE, LR, LS, MW, MZ, NA, RW, SD, SL, SZ, TZ, UG, ZM, ZW), Eurasian (AM, AZ, BY, KG, KZ, RU, TJ, TM), European (AL, AT, BE, BG, CH, CY, CZ, DE, DK, EE, ES, FI, FR, GB, GR, HR, HU, IE, IS, IT, LT, LU, LV, MC, MK, MT, NL, NO, PL, PT, RO, RS, SE, SI, SK, SM, TR), OAPI (BF, BJ, CF, CG, CI, CM, GA, GN, GQ, GW, ML, MR, NE, SN, TD, TG).

Published:

— with international search report (Art. 21(3))

(54) Title: SYSTEM AND METHOD FOR AN MRI LOCAL COIL DESIGN

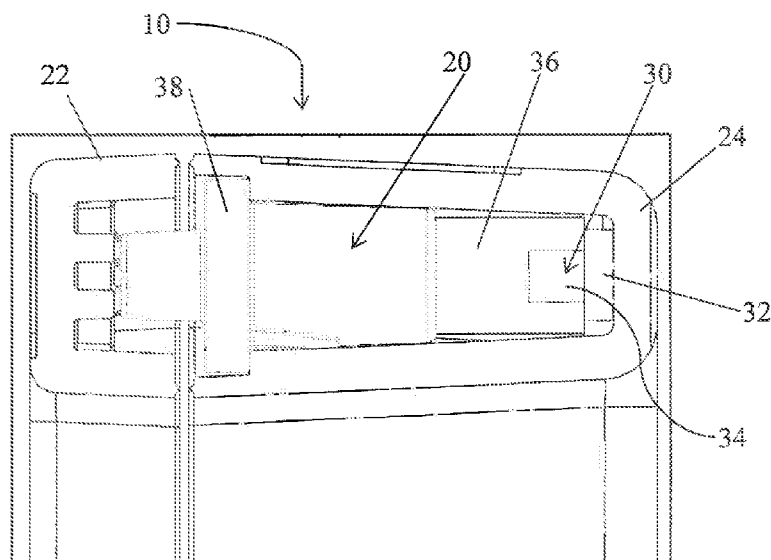

FIG. 1

(57) Abstract: An MRI local coil system for use with an MRI scanner to image a breast, the system comprising a plastic housing and an RF coil system. The RF coil system comprises a conductor and electronics. The electronics comprises a capacitor and a blocking circuit. The conductor and the electronics are disposed within the plastic housing and the conductor is integrally formed with the plastic housing.

SYSTEM AND METHOD FOR AN MRI LOCAL COIL DESIGN

CROSS REFERENCE TO RELATED APPLICATION(S)

[0001] This application claims priority to and the benefit of U.S. Provisional Patent Application No. 61/593,522, filed on February 1, 2012, the entirety of which is incorporated herein by reference.

FIELD OF THE INVENTION

[0002] This application generally relates to medical imaging and more specifically to a system and method for an MRI local coil design.

BACKGROUND OF THE INVENTION

[0003] Magnetic resonance imaging (MRI) detects the faint nuclear magnetic resonance (NMR) signals given off by protons in the presence of a strong magnetic field after excitation by a radio frequency signal. The NMR signals are detected using antennae termed "coils". The term "coil" is also commonly used to refer to the antenna(e) and its housing or support structure. Thus "coil" may refer to a structure that contains a number of coils. "Coil element(s)" is used to refer to the electrical part of the device, the radio frequency coil or antennae.

[0004] NMR signals are extremely faint. Sensitivity of a coil to these signals decreases rapidly with increasing distance between the coil and the volume of interest. Coils are therefore placed in close proximity to the region of interest of the imaged object. The size of the local coils is kept small to allow them to be easily fit to the patient on the MRI patient table and to enable imaging of only the imaging volume of interest, since imaging regions that are not required adds noise to the acquired signal unnecessarily. Coils local to the anatomy of interest tend to have a higher signal-to-noise ratio (SNR) than larger coils such as a "body coil" which is useful for obtaining large survey scans of the patient.

[0005] Use of MRI to distinguish pathologic tissue from healthy tissue has proven advantageous in some respects in comparison to other imaging modalities. For example, MRI uses non-ionizing radio frequency (RF) signals to acquire images, in contrast to the use of ionizing radiation used with computed tomography scanners. Moreover, MRI has shown improved sensitivity in comparison to other imaging modalities.

[0006] Various limitations, however, have impeded widespread adoption of the use of MRI for imaging portions of the body despite its advantages. One impediment is the cost of MRI equipment. MRI scanners are expensive. Body coils present numerous complexities and issues so local coils have developed to isolate regions of the body of interest, but MRI local coils also have cost concerns. Nonlimiting examples of MRI local coils include U.S. Patent Nos. 7,379,769 and 7,970,452, commonly owned by the assignee for the present invention. For example, the housing of a local coil constrains resources. In addition, local coil designs often include multiple components that are complicated to assemble. The complicated assembly can affect precision and repeatability of assembly.

[0007] What is needed, then, is a MRI local coil design with fewer parts and repeatable assembly. The MRI local coil design is preferably cost-effective, reliable, easier and/or faster to manufacture, and/or easier and/or faster to assemble with more precision.

SUMMARY OF THE INVENTION

[0008] In an aspect of the invention, an MRI local coil system for use with an MRI scanner to image a breast, the system comprises a plastic housing and an RF coil system. The RF coil system comprises a conductor and electronics, the electronics comprising a capacitor and a blocking circuit, wherein the conductor and the electronics are disposed within the plastic housing and wherein the conductor is integrally formed with the plastic housing.

[0009] The foregoing aspect can include any one or more of the following embodiment. The conductor can be exposed within an interior of the plastic housing. The conductor can be integrally formed with the plastic housing by at least one of laser direct structuring and two-shot molding. The conductor can extend substantially along a length of the plastic housing. The conductor can extend substantially along a periphery of the plastic housing. The conductor can extend continuously around a corner and, optionally, around at least 2 corners. The conductor can be positioned on an interior of an exterior wall of the plastic housing. The plastic housing can comprise an outer enclosure and an insert disposed within and releasably coupled to the outer enclosure. The conductor can be integrally formed with the insert. The conductor can extend substantially along a length of the insert. The conductor can extend substantially along a periphery of the insert. The conductor can extend continuously around a corner and, optionally, around at least 2 corners on the insert. The conductor can be configured to face in the direction of the breast. The electronics can be coupled to and, optionally, disposed within the plastic housing.

[0010] In another aspect of the invention, a method of forming and/or assembling an MRI local coil system for use with an MRI scanner to image a breast, the method comprising providing a plastic housing, integrally forming a conductor of an RF coil system with the plastic housing, and providing electronics of the RF coil system such that the electronics are coupled to and, optionally, disposed within the plastic housing, wherein the electronics comprise a capacitor and a blocking circuit.

[0011] The foregoing aspect can include any or more of the following embodiments, the step of integrally forming the conductor can expose the conductor within an interior of the plastic housing. The step of integrally forming can be accomplished by at least one of laser direct

structuring or two-shot molding. The step of integrally forming the conductor can form the conductor so as to extend substantially along a length of the plastic housing. The step of integrally forming the conductor can form the conductor so as to extend substantially along a periphery of the plastic housing. The step of integrally forming the conductor can form the conductor so as to extend continuously around a corner and, optionally, around at least 2 corners. The plastic housing can comprise an outer enclosure and an insert, the insert releasably coupled to the outer enclosure. The step of integrally forming the conductor can integrally form the conductor with the insert. The step of integrally forming the conductor can form the conductor so as to extend substantially along a length of the insert. The step of integrally forming the conductor can form the conductor so as to extend along a periphery of the insert. The step of integrally forming the conductor can form the conductor continuously around a corner and, optionally, around at least 2 corners. The step of integrally forming the conductor can form the conductor on the insert to face in the direction of the breast. The forming and/or assembling of the MRI local coil system is free and/or does not include manual tuning of the RF coil system.

BRIEF DESCRIPTION OF THE DRAWINGS

[0012] Other features and advantages of the present invention, as well as the invention itself, can be more fully understood from the following description of the various embodiments, when read together with the accompanying drawings, in which:

[0013] FIG. 1 is a schematic cross sectional view of a known MRI local coil design;

[0014] FIG. 2 is a schematic perspective view of an insert for another known MRI local coil design;

[0015] FIG. 3 is a schematic side view of a half of an MRI local coil design according to an embodiment of the invention;

[0016] FIG. 4 is a schematic cross sectional view of an MRI local coil design in accordance with an embodiment of the invention;

[0017] FIGS. 5A and 5B are schematic perspective and side views, respectively, of a half of an MRI local coil design according to an embodiment of the invention; and

[0018] FIGS. 6A and 6B are schematic perspective and side views, respectively, of an insert of an MRI local coil design in accordance with an embodiment of the invention.

DETAILED DESCRIPTION OF THE INVENTION

[0019] Except as otherwise notes, the articles “a,” “an,” and “the” mean “one or more.”

[0020] Referring to FIG. 1, a known MRI local coil system 10 comprises a plastic housing 20 and an RF coil system 30. The plastic housing 20 comprises a cover 22 and a case 24, coupled together. The RF coil system 30 is disposed substantially within the case 24. The RF coil system 30 comprises a conductor 32 and electronics 34. The electronics 34 may comprise a printed circuit board. The RF coil system 30 is separate from the case 24. Preloaded against the electronics 34 is a retaining foam 36 to keep the RF coil system 30 in place. A retaining cover 38 coupled to the retaining foam 36 helps to keep the retaining foam 36 in place and to couple together the cover 22 and the case 24. Alternatively, the RF coil system 30 is coupled to the case 24 via an adhesive.

[0021] Referring to FIG. 2, alternative component of an MRI local coil system is shown. An insert 40 can be used and disposed within a plastic housing 20. The insert 40 can be made from plastic and has a curvature. Due to the curvature, at least a portion of an RF coil system 50 also has a curvature. The RF coil system 50 comprises conductors 52 and electronics 54. Conductors 52 are constructed in multiple segments to conform to the plastic housing 20. Multiple conductors 52 can be flexible to conform to the shape of the insert 40 and the electronics 54 are

coupled to the insert 40 and/or a case. The insert 40 includes retention clips 42 extending from the surface of the insert 40 to retain the conductors 52. Due to the size and forces of the conductors 52, manufacturing tolerances need to be minimized so as not to compromise the quality of the RF coil system.

[0022] FIGS. 3 and 4 depict an MRI local coil system 100. The MRI local coil system 100 comprises a plastic housing 110 and an RF coil system 120. The plastic housing 110 comprises a case 102 and a cover 104 coupled together via a retaining cover 106. The RF coil system 120 comprises a conductor 122 and electronics 124. The conductor 122 is integrally formed with the plastic housing 110 (e.g., the case 102), that is, no other structures or features, such as retention foam or retention clips, are necessary to hold the conductor 122 to the plastic housing 110. Additionally or alternatively, the RF coil system 120 may include a surface mount 126 for mounting components of the RF coil system 120, such as the conductor 122 to the plastic housing 110. The RF coil system 120 may, optionally, include pads 128 to fix components of the RF coil system 120, such as the electronics 124 to the conductor 122. The electronics 124 may include any number of components such as, but not limited to, a capacitor and a block circuit. In an embodiment, the conductor 122 comprises circuitry that receives signals in MRI. The circuitry can comprise an antenna, preamplifier, filter, printed circuit pads, lands, and vias. Additionally or alternatively, any one or more of the antenna, preamplifier, filter, printed circuit pads, lands, vias, and combinations thereof are integrally formed with the plastic housing.

[0023] In an embodiment, the conductor 122 is integrally formed with the plastic housing 110 to form a molded interconnect device (MID). The conductor 122 can be integrally formed via laser direct structuring (LDS) or two-shot molding. In an embodiment in which the conductor 122 is integrally formed via LDS, the material of the plastic housing 110 is selected such that certain

properties are activated by a laser beam/chemical process so as to plate (electroplating) the surface with copper. Suitable materials include thermoplastic polymers such as Pocan® DP T 7140 LDS (available from Lanxess Corp., Leverkusen, Germany), RTP 399 X 113385 B (available from RTP Co., Winona, MN), and other similar materials. Integrally forming the conductor provides numerous features. As an example, fewer parts for assembly and manufacture can be used. Moreover, assembly can be more precise without requiring adhesives or preloaded foam to retain a structure against the plastic housing. The RF coil system can also have a smaller footprint and be more flexible with and conforming to designs and curves of the housing contours. With greater flexibility to housing contours, the MRI local coil system can be more easily designed to conform the MRI local coil system to patient anatomy. The conductor is the component that receives the MRI signal and, with fewer parts and more precise assembly, integrally forming the conductor can be placed that much closer to the region of interest. In an embodiment, the conductor can be placed closer to the region of interest, for example, positioned on an interior of an exterior wall of the plastic housing. In an example, the conductor can be placed up to about 1cm closer, preferably about 3/4 cm closer, and even more preferably about 1/2 cm to the region of interest. This facilitates and improves the signal to noise ratio (SNR) and image quality with resulting greater sensitivity. Because of fewer parts, there is greater reliability of the MRI local coil system. In addition, another advantage of assembly with fewer parts, there is reduced sensitivity to vibration as the MRI local coil system does not need separate vibration mounting of the RF coil system. That is, there are fewer parts that need to be fixed to one another and account for possible vibrations, which may lead to signal quality issues and affect SNR. Additionally, fewer parts can reduce the cost of the MRI local coil system. In an additional or alternative embodiment, each of or both of the case and cover for the plastic

housing can be formed from plastic materials suitable for injection molding, further reducing cost of the MRI local coil system.

[0024] The RF coil system can be a single loop system, though the RF coil system can include any number of loops. In an embodiment, the conductor can extend substantially along a periphery of the plastic housing. Additionally or alternatively, the conductor can extend continuously around a corner and, optionally, around at least 2 corners. The conductor can be configured to face in the direction of the breast. The electronics can be coupled to and, optionally, disposed within the plastic housing.

[0025] As depicted in FIG. 3, the plastic housing includes an aperture therethrough that can, for example, be used also for biopsy procedures. Additionally or alternatively, an MRI local coil system of the present invention can be used with fixed or adjustable coils, such as that described in U.S. Patent Nos. 7,379,769 and 7,970,452.

[0026] Referring now to FIGS. 5A and 5B, another embodiment of an MRI local coil system 130 comprises a plastic housing 140, optionally, without an aperture therethrough for biopsy procedures. The MRI local coil system 130 also comprises an RF coil system 150 in which a conductor 152 is integrally formed with the plastic housing 140. The conductor 152 can be directly formed on an interior of an exterior wall of the plastic housing 140 to be closer to a region of interest. In such an arrangement, an insert disposed within the plastic housing can be optional or not needed. Additionally or alternatively, the conductor 152 can be formed on more than one surface of the plastic housing 140. The conductor 152 can include more than 1 loop, such as two loops. The conductor 140 can also include more than one corner, such as two corners, or preferably up to four corners on a surface of the plastic housing 140 and, optionally,

at least one corner on a first surface with another corner, in a continuous loop, on another surface orthogonal to the first surface.

[0027] FIGS. 6A and 6B depict another embodiment of a portion of an MRI local coil system. An RF coil system 160 is coupled to at least one half of an insert 170 in which a completed insert can be placed within a plastic housing. The insert can be made of the same or similar material as previously described for a plastic housing. The conductor can be integrally formed with the insert such that the conduct faces in a direction of a region of interest. The conductor 162 can generally form a loop, though generally more loops can be utilized. The conductor 162 can be continuous along at least one corner, preferably at least two corners, and even more preferably four corners. Additionally or alternatively, the conductor 162 can span along a contour of one surface of the insert and, optionally, along a contour of two surfaces of the insert in which one surface is generally orthogonal to another surface. The conductor can extend substantially along a length of the insert. The conductor can extend substantially along a periphery of the insert. In the arrangement shown in FIGS. 6A and 6B, retention clips are not needed for the conductor 162 of the RF coil system as the conductor is formed with the plastic insert 170. Moreover, generally for all of the embodiments of the present invention, fewer parts are needed, thus providing fewer parts to assemble, more cost efficiencies as to parts, more precision of assembly, greater range of manufacturing tolerances, and greater design choices for contours of the housing, improved SNR for MRI imaging, etc.

[0028] The above described fabrication techniques of embedding a conductor described herein has additional advantages and features. In additional or alternative embodiments, the above described fabrication techniques can also include embedding non-conductive components into plastic materials. Some nonlimiting examples include embedding components such as pin

diodes, ceramic capacitors, etc. Embedding conductive and non-conductive components facilitates arbitrary three dimensional configurations to enable new designs and product solutions. Nonlimiting examples for new designs and product solutions include coil arrays, decoupling or overlapping coil elements, and/or inductive and capacitive decoupling structures. Conventional coil geometries have coil elements superimposed on one another, e.g., a loop butterfly arrangement. One disadvantage of such an arrangement, in which conductive elements cross one another, can be undesirable capacitive and inductive coupling. In an embodiment, locally increasing the spacing in the region between conductive elements due to the fabrication techniques described herein can improve performance of the coil and minimize undesirable capacitive and inductive coupling. Additionally or alternatively, the fabrication techniques described herein can automate the process of geometric decoupling or overlapping of the coil elements via process monitoring and adjustment of overlapping conductor geometry parameters and other similar methods. Moreover, various designs for inductive and capacitive decoupling structures can be enabled with the fabrication techniques due to the ability to form arbitrary three dimensional or two dimensional conductive and non-conductive component arrangements. Furthermore, the fabrication techniques facilitate automation of MRI local coil designs, for example, the coils can be automatically tuned or manual tuning can be eliminated, minimized and/or reduced. The overall shape of a MRI local coil can be customized or specified for a particular patient based on a three dimensional scan of a region of interest of the patient. The arbitrary three dimensional design of MRI local coils described herein can conform or surround any region of interest.

[0029] The above specific examples and embodiments are illustrative, and many variations can be introduced on these examples and embodiments without departing from the spirit of the

disclosure or from the scope of the appended claims. For example, elements and/or features of different illustrative embodiments may be combined with each other and/or substituted for each other within the scope of this disclosure and appended claims.

[0030] It should be understood that every maximum numerical limitation given throughout this specification includes every lower numerical limitation, as if such lower numerical limitations were expressly written herein. Every minimum numerical limitation given throughout this specification includes every higher numerical limitation, as if such higher numerical limitations were expressly written herein. Every numerical range given throughout this specification includes every narrower numerical range that falls within such broader numerical range, as if such narrower numerical ranges were all expressly written herein.

[0031] The dimensions and values disclosed herein are not to be understood as being strictly limited to the exact numerical values recited. Instead, unless otherwise specified, each such dimension is intended to mean both the recited value and a functionally equivalent range surrounding that value. For example, a dimension disclosed as “40 mm” is intended to mean “about 40 mm.”

[0032] Every document cited herein, including any cross referenced or related patent or application, is hereby incorporated herein by reference in its entirety unless expressly excluded or otherwise limited. The citation of any document is not an admission that it is prior art with respect to any invention disclosed or claimed herein or that it alone, or in any combination with any other reference or references, teaches, suggests or discloses any such invention. Further, to the extent that any meaning or definition of a term in this document conflicts with any meaning or definition of the same term in a document incorporated by reference, the meaning or definition assigned to that term in this document shall govern.

[0033] While particular embodiments of the present invention have been illustrated and described, it would be obvious to those skilled in the art that various other changes and modifications can be made without departing from the spirit and scope of the invention. It is therefore intended to cover in the appended claims all such changes and modifications that are within the scope of this invention.

CLAIMS

What is claimed is:

1. An MRI local coil system for use with an MRI scanner to image a breast, the system comprising:

a plastic housing; and

an RF coil system comprising a conductor and electronics, the electronics comprising a capacitor and a blocking circuit, wherein the conductor and the electronics are disposed within the plastic housing and wherein the conductor is integrally formed with the plastic housing.

2. The system of claim 1, wherein the conductor is exposed within an interior of the plastic housing.

3. The system of any of the preceding claims, wherein the conductor is integrally formed with the plastic housing by at least one of laser direct structuring and two-shot molding.

4. The system of any of the preceding claims that has one or more of the following features:

(i) the conductor extends substantially along a length of the plastic housing;

(ii) the conductor extends substantially along a periphery of the plastic housing;

(iii) the conductor extends continuously around a corner and, optionally, around at least 2 corners.

5. The system of any of the preceding claims, wherein the conductor is positioned on an interior of an exterior wall of the plastic housing.
6. The system of any of claims 1-3, wherein the plastic housing comprises an outer enclosure and an insert disposed within and releasably coupled to the outer enclosure.
7. The system of claim 6, wherein the conductor is integrally formed with the insert.
8. The system of claim 7, wherein the conductor has one or more of the following features:
 - (i) the conductor extends substantially along a length of the insert;
 - (ii) forms the conductor to extend substantially along a periphery of the insert;
 - (iii) forms the conductor to extend continuously around a corner and, optionally, around at least 2 corners on the insert.
9. The system of any of claims 7-8, wherein the conductor is configured to face in the direction of the breast.
10. The system of any of the preceding claims, wherein the electronics are coupled to and, optionally, disposed within the plastic housing.
11. A method of assembling an MRI local coil system for use with an MRI scanner to image a breast, the method comprising:
 - providing a plastic housing;

integrally forming a conductor of an RF coil system with the plastic housing; and
providing electronics of the RF coil system such that the electronics are coupled to and,
optionally, disposed within the plastic housing, wherein the electronics comprise a capacitor and
a blocking circuit.

12. The method of the preceding claim, wherein the step of integrally forming the conductor
exposes the conductor within an interior of the plastic housing.

13. The method of claims 11-12, wherein the step of integrally forming is accomplished by at
least one of laser direct structuring or two-shot molding.

14. The method of claims 11-13, wherein the step of integrally forming has one or more of
the following features:

- (i) forms the conductor to extend substantially along a length of the plastic housing;
- (ii) forms the conductor to extend substantially along a periphery of the plastic housing;
- (iii) forms the conductor to extend continuously around a corner and, optionally, around
at least 2 corners.

15. The method of claims 11-13, wherein the plastic housing comprises an outer enclosure
and an insert, the insert releasably coupled to the outer enclosure.

16. The method of claim 15, wherein the step of integrally forming the conductor integrally
has one or more of the following features:

- (i) integrally forms the conductor with the insert;
- (ii) forms the conductor to extend substantially along a length of the insert;
- (iii) forms the conductor to extend along a periphery of the insert;
- (iv) forms the conductor continuously around a corner and, optionally, around at least 2 corners;
- (v) forms the conductor on the insert to face in the direction of the breast.

17. The method of any of claims 11-16, wherein the assembly of the MRI local coil system is free of manual tuning of the RF coil system.

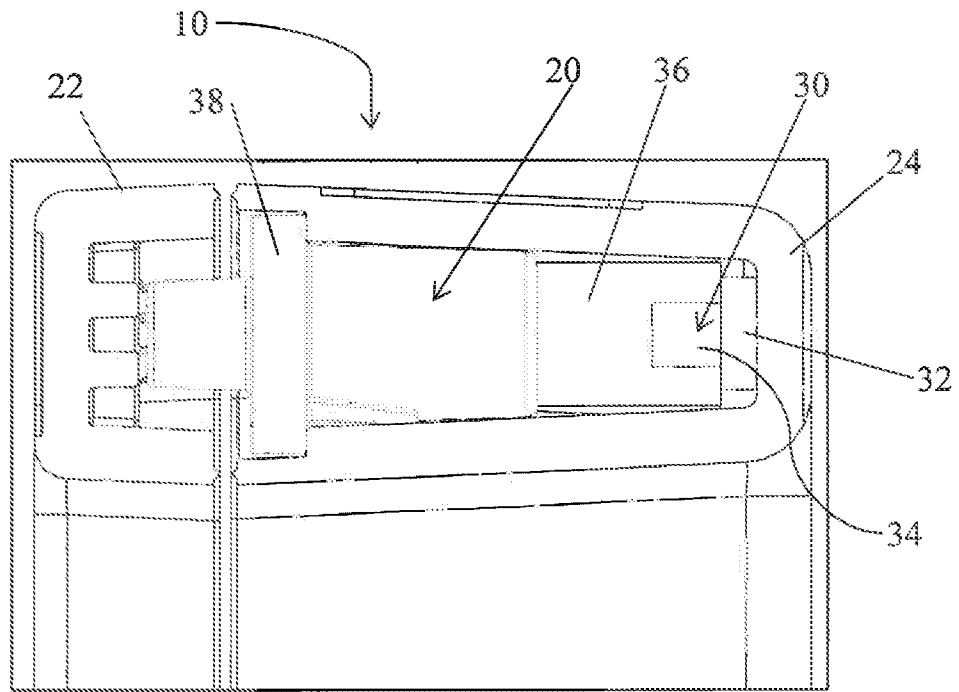

FIG. 1

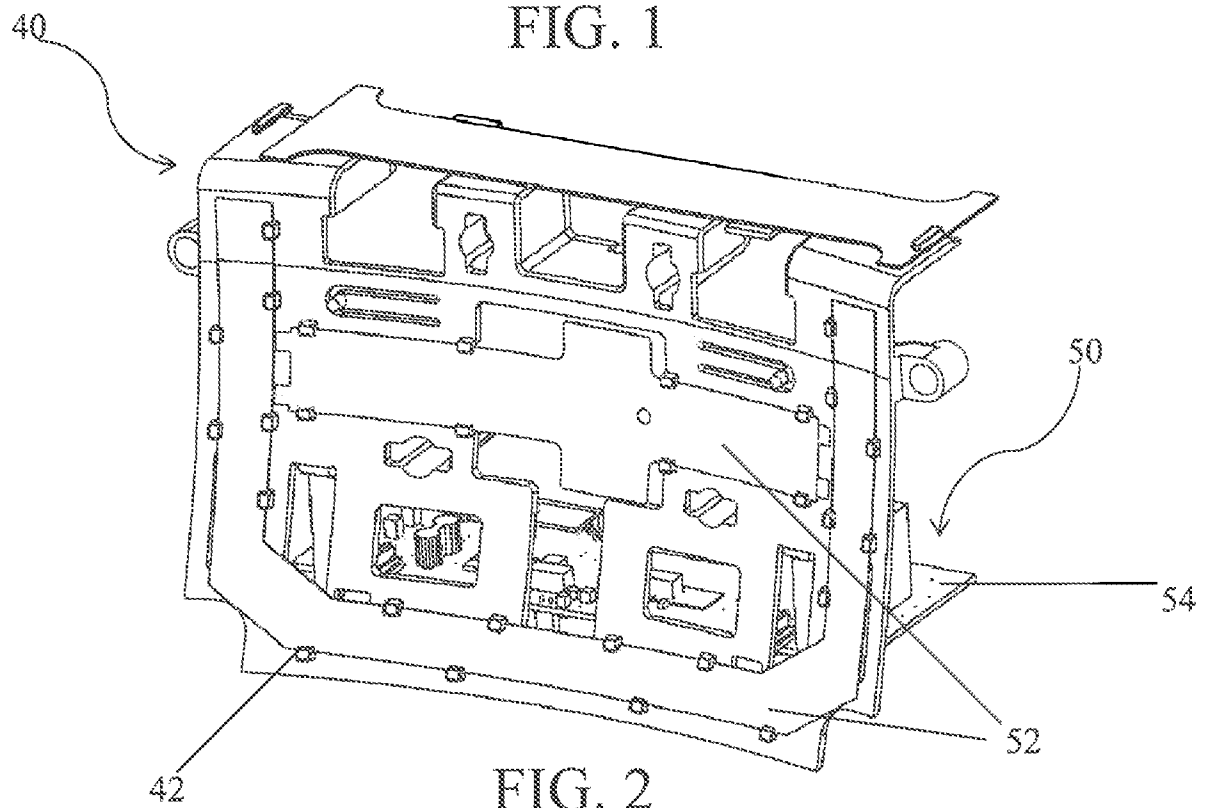
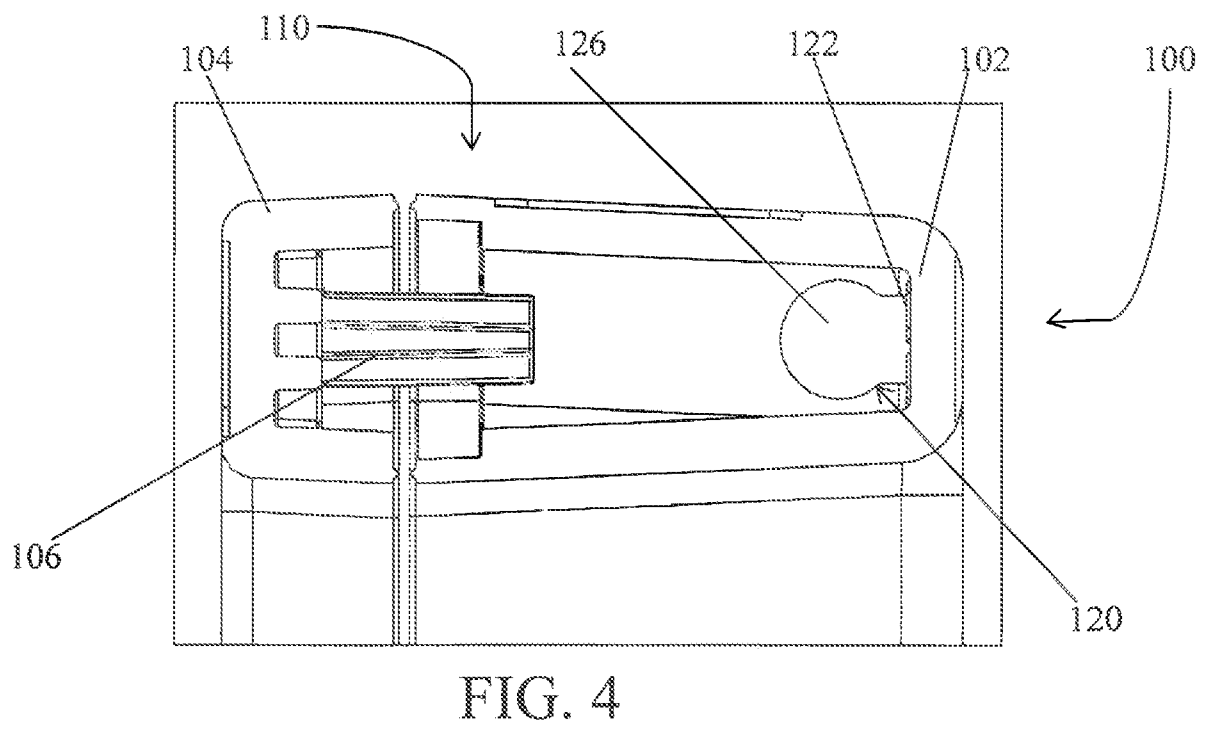
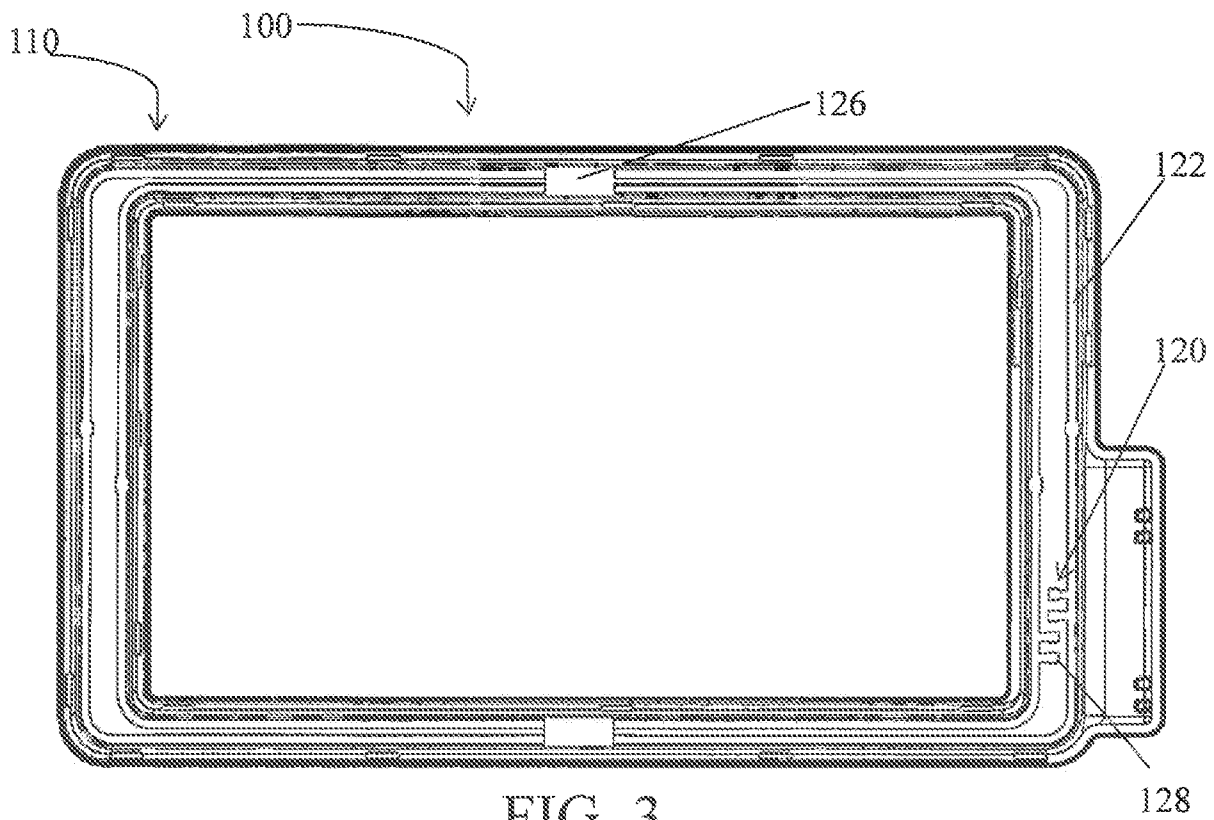
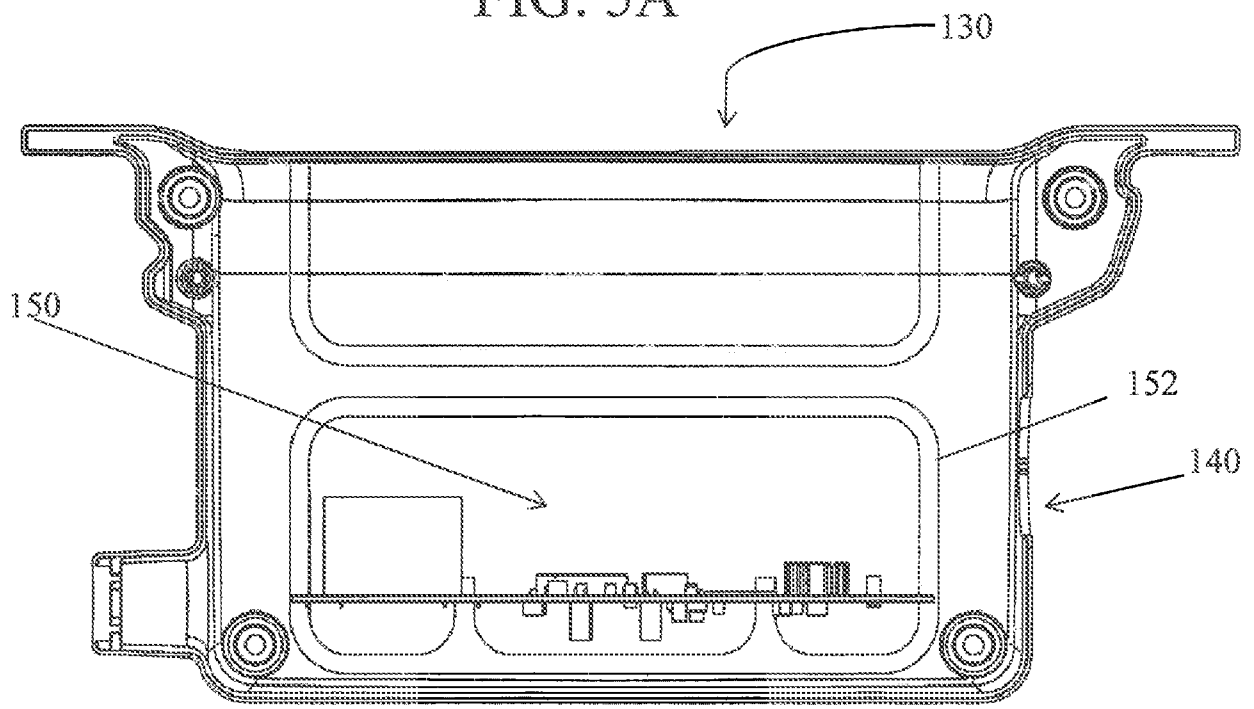
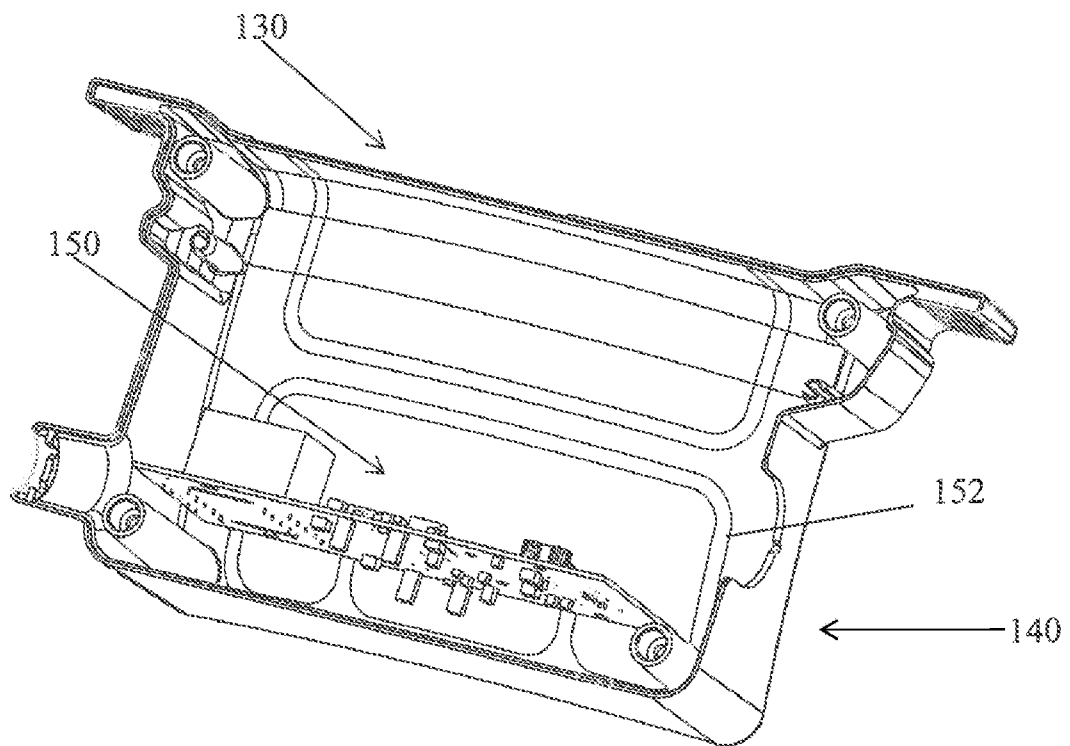
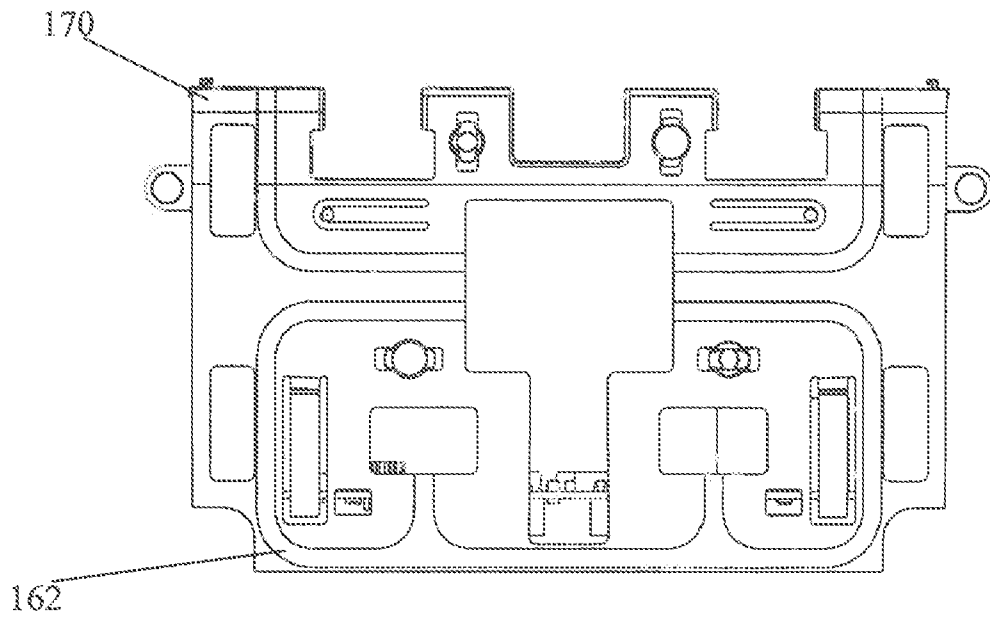
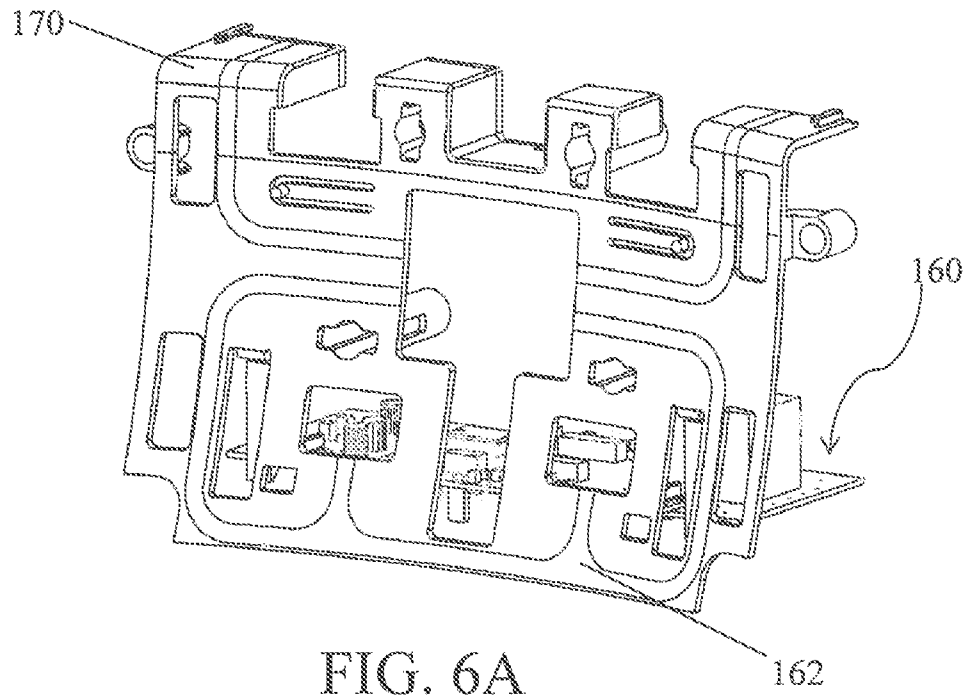

FIG. 2







INTERNATIONAL SEARCH REPORT

International application No.

PCT/US 13/24250

A. CLASSIFICATION OF SUBJECT MATTER IPC(8) - G01V 3/00 (2013.01) USPC - 324/307 According to International Patent Classification (IPC) or to both national classification and IPC																													
B. FIELDS SEARCHED Minimum documentation searched (classification system followed by classification symbols) USPC: 324/307 Documentation searched other than minimum documentation to the extent that such documents are included in the fields searched USPC: 324/307; 324/318 (text search - see terms below) Electronic data base consulted during the international search (name of data base and, where practicable, search terms used) PatBase; PubWEST(USPT,PGPB,EPAB,JPAB); Google Search Terms: mri, magnetic resonance, plastic, housing, local coil, rf coil, blocking circuit, capacitor, laser direct structuring, two shot molding, breast																													
C. DOCUMENTS CONSIDERED TO BE RELEVANT <table border="1"> <thead> <tr> <th>Category*</th> <th>Citation of document, with indication, where appropriate, of the relevant passages</th> <th>Relevant to claim No.</th> </tr> </thead> <tbody> <tr> <td>X</td> <td>US 5,363,845 A (CHOWDHURY et al.) 15 November 1994 (15.11.1994), entire document especially Figs 2-3; col 4, lns 60-64; col 5, lns 44-47; col 5, lns 62-68</td> <td>1-2, 11-12</td> </tr> <tr> <td>--</td> <td></td> <td>-----</td> </tr> <tr> <td>Y</td> <td></td> <td>3</td> </tr> <tr> <td>Y</td> <td>US 5,214,403 A (BOGAERTS et al.) 25 May 1993 (25.05.1993), entire document especially, col 5, ln 7-17</td> <td>3</td> </tr> <tr> <td>A</td> <td>US 2009/0292051 A1 (LI et al.) 26 November 2009 (26.11.2009), entire document especially Abstract; para [0004]</td> <td>1-3, 11-12</td> </tr> <tr> <td>A</td> <td>US 5,457,387 A (PATRICK et al.) 10 October 1995 (10.10.1995), entire document especially, col 4, ln 62-col 5, ln 2</td> <td>1-3, 11-12</td> </tr> <tr> <td>A</td> <td>US 2008/0129295 A1 (CARLTON) 05 June 2008 (05.06.2008), entire document especially the Abstract; Fig 3; paras [0004], [0031]</td> <td>1-3, 11-12</td> </tr> <tr> <td>A</td> <td>US 2008/0306377 A1 (PIRON et al.) 11 December 2008 (11.12.2008), entire document especially para [0062]</td> <td>1-3, 11-12</td> </tr> </tbody> </table>			Category*	Citation of document, with indication, where appropriate, of the relevant passages	Relevant to claim No.	X	US 5,363,845 A (CHOWDHURY et al.) 15 November 1994 (15.11.1994), entire document especially Figs 2-3; col 4, lns 60-64; col 5, lns 44-47; col 5, lns 62-68	1-2, 11-12	--		-----	Y		3	Y	US 5,214,403 A (BOGAERTS et al.) 25 May 1993 (25.05.1993), entire document especially, col 5, ln 7-17	3	A	US 2009/0292051 A1 (LI et al.) 26 November 2009 (26.11.2009), entire document especially Abstract; para [0004]	1-3, 11-12	A	US 5,457,387 A (PATRICK et al.) 10 October 1995 (10.10.1995), entire document especially, col 4, ln 62-col 5, ln 2	1-3, 11-12	A	US 2008/0129295 A1 (CARLTON) 05 June 2008 (05.06.2008), entire document especially the Abstract; Fig 3; paras [0004], [0031]	1-3, 11-12	A	US 2008/0306377 A1 (PIRON et al.) 11 December 2008 (11.12.2008), entire document especially para [0062]	1-3, 11-12
Category*	Citation of document, with indication, where appropriate, of the relevant passages	Relevant to claim No.																											
X	US 5,363,845 A (CHOWDHURY et al.) 15 November 1994 (15.11.1994), entire document especially Figs 2-3; col 4, lns 60-64; col 5, lns 44-47; col 5, lns 62-68	1-2, 11-12																											
--		-----																											
Y		3																											
Y	US 5,214,403 A (BOGAERTS et al.) 25 May 1993 (25.05.1993), entire document especially, col 5, ln 7-17	3																											
A	US 2009/0292051 A1 (LI et al.) 26 November 2009 (26.11.2009), entire document especially Abstract; para [0004]	1-3, 11-12																											
A	US 5,457,387 A (PATRICK et al.) 10 October 1995 (10.10.1995), entire document especially, col 4, ln 62-col 5, ln 2	1-3, 11-12																											
A	US 2008/0129295 A1 (CARLTON) 05 June 2008 (05.06.2008), entire document especially the Abstract; Fig 3; paras [0004], [0031]	1-3, 11-12																											
A	US 2008/0306377 A1 (PIRON et al.) 11 December 2008 (11.12.2008), entire document especially para [0062]	1-3, 11-12																											
<input type="checkbox"/> Further documents are listed in the continuation of Box C. <input type="checkbox"/>																													
* Special categories of cited documents: "A" document defining the general state of the art which is not considered to be of particular relevance "E" earlier application or patent but published on or after the international filing date "L" document which may throw doubts on priority claim(s) or which is cited to establish the publication date of another citation or other special reason (as specified) "O" document referring to an oral disclosure, use, exhibition or other means "P" document published prior to the international filing date but later than the priority date claimed "T" later document published after the international filing date or priority date and not in conflict with the application but cited to understand the principle or theory underlying the invention "X" document of particular relevance; the claimed invention cannot be considered novel or cannot be considered to involve an inventive step when the document is taken alone "Y" document of particular relevance; the claimed invention cannot be considered to involve an inventive step when the document is combined with one or more other such documents, such combination being obvious to a person skilled in the art "&" document member of the same patent family																													
Date of the actual completion of the international search 18 March 2013 (18.03.2013)		Date of mailing of the international search report 07 MAY 2013																											
Name and mailing address of the ISA/US Mail Stop PCT, Attn: ISA/US, Commissioner for Patents P.O. Box 1450, Alexandria, Virginia 22313-1450 Facsimile No. 571-273-3201		Authorized officer: Lee W. Young PCT Helpdesk: 571-272-4300 PCT OSP: 571-272-7774																											

INTERNATIONAL SEARCH REPORT

International application No.

PCT/US 13/24250

Box No. II Observations where certain claims were found unsearchable (Continuation of item 2 of first sheet)

This international search report has not been established in respect of certain claims under Article 17(2)(a) for the following reasons:

1. ☐ Claims Nos.:
because they relate to subject matter not required to be searched by this Authority, namely:

2. ☐ Claims Nos.:
because they relate to parts of the international application that do not comply with the prescribed requirements to such an extent that no meaningful international search can be carried out, specifically:

3. ☒ Claims Nos.: 4-10 and 13-17
because they are dependent claims and are not drafted in accordance with the second and third sentences of Rule 6.4(a).

Box No. III Observations where unity of invention is lacking (Continuation of item 3 of first sheet)

This International Searching Authority found multiple inventions in this international application, as follows:

1. ☐ As all required additional search fees were timely paid by the applicant, this international search report covers all searchable claims.
2. ☐ As all searchable claims could be searched without effort justifying additional fees, this Authority did not invite payment of additional fees.
3. ☐ As only some of the required additional search fees were timely paid by the applicant, this international search report covers only those claims for which fees were paid, specifically claims Nos.:

4. ☐ No required additional search fees were timely paid by the applicant. Consequently, this international search report is restricted to the invention first mentioned in the claims; it is covered by claims Nos.:

Remark on Protest

- ☐ The additional search fees were accompanied by the applicant's protest and, where applicable, the payment of a protest fee.
- ☐ The additional search fees were accompanied by the applicant's protest but the applicable protest fee was not paid within the time limit specified in the invitation.
- ☐ No protest accompanied the payment of additional search fees.