

(19) World Intellectual Property
Organization
International Bureau



(43) International Publication Date
29 December 2004 (29.12.2004)

PCT

(10) International Publication Number
WO 2004/114568 A3

- (51) International Patent Classification⁷: **H04L 12/28** (72) Inventor; and
(21) International Application Number: PCT/IB2004/001872 (75) Inventor/Applicant (for US only): **HUANG, Leping**
[CN/JP]; 1-1-1-413, Asahi, Kawaguti-shi, Saitame-ken,
Tokyo 332-0001 (JP).
(22) International Filing Date: 8 June 2004 (08.06.2004) (74) Agent: **SMITH, Harry, F.**; Harrington & Smith, LLP, 4
Research Drive, Shelton, CT 06484-6212 (US).
(25) Filing Language: English (81) Designated States (unless otherwise indicated, for every
kind of national protection available): AE, AG, AL, AM,
AT, AU, AZ, BA, BB, BG, BR, BW, BY, BZ, CA, CH, CN,
CO, CR, CU, CZ, DE, DK, DM, DZ, EC, EE, EG, ES, FI,
GB, GD, GE, GH, GM, HR, HU, ID, IL, IN, IS, JP, KE,
KG, KP, KR, KZ, LC, LK, LR, LS, LT, LU, LV, MA, MD,
MG, MK, MN, MW, MX, MZ, NA, NI, NO, NZ, OM, PG,
PH, PL, PT, RO, RU, SC, SD, SE, SG, SK, SL, SY, TJ, TM,
TN, TR, TT, TZ, UA, UG, US, UZ, VC, VN, YU, ZA, ZM,
ZW.
(26) Publication Language: English
(30) Priority Data: 10/606,437 25 June 2003 (25.06.2003) US
(71) Applicant (for all designated States except BB, US):
NOKIA CORPORATION [FI/FI]; Keilalahdentie 4,
FIN-02150 Espoo (FI).
(71) Applicant (for BB only): **NOKIA, INC.** [US/US]; 6000 (84) Designated States (unless otherwise indicated, for every
kind of regional protection available): ARIPO (BW, GH,
[Continued on next page]

(54) Title: **BLUETOOTH PERSONAL AREA NETWORK ROUTING PROTOCOL OPTIMIZATION USING CONNECTIVITY METRIC**

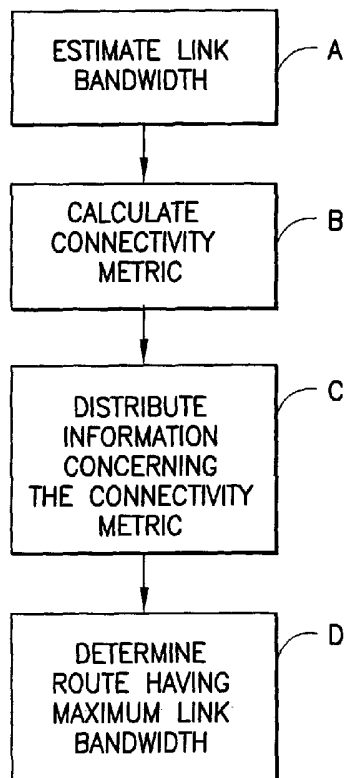

(57) Abstract: A method is disclosed for routing data packets in a wireless network, preferably a Bluetooth™ network. The method includes estimating a link bandwidth of at least one network node, calculating a connectivity metric based on the estimated link bandwidth, distributing information concerning the calculated connectivity metric and, using the calculated connectivity metric, determining a route having a maximum link bandwidth and a minimum traffic load. Preferably, estimating uses a model of a Bluetooth network medium access control MAC algorithm. The connectivity metric is defined as a ratio of a maximum link bandwidth to the estimated link bandwidth, where the maximum link bandwidth is the link bandwidth between a Master node and a Slave node when there is only one Slave node connected to the Master node (i.e., when there is one Slave node in the piconet with the Master node).



GM, KE, LS, MW, MZ, NA, SD, SL, SZ, TZ, UG, ZM, ZW), Eurasian (AM, AZ, BY, KG, KZ, MD, RU, TJ, TM), European (AT, BE, BG, CH, CY, CZ, DE, DK, EE, ES, FI, FR, GB, GR, HU, IE, IT, LU, MC, NL, PL, PT, RO, SE, SI, SK, TR), OAPI (BF, BJ, CF, CG, CI, CM, GA, GN, GQ, GW, ML, MR, NE, SN, TD, TG).

(88) Date of publication of the international search report:
19 May 2005

For two-letter codes and other abbreviations, refer to the "Guidance Notes on Codes and Abbreviations" appearing at the beginning of each regular issue of the PCT Gazette.

Published:

— *with international search report*

INTERNATIONAL SEARCH REPORT

International application No.

PCT/IB04/01872

A. CLASSIFICATION OF SUBJECT MATTER

IPC(7) : H04L 12/28

US CL : 370/392; 709/238

According to International Patent Classification (IPC) or to both national classification and IPC

B. FIELDS SEARCHED

Minimum documentation searched (classification system followed by classification symbols)

U.S. : 370/392, 238, 254, 255, 338, 351, 400, 401; 709/238

Documentation searched other than minimum documentation to the extent that such documents are included in the fields searched

Electronic data base consulted during the international search (name of data base and, where practicable, search terms used)
Please See Continuation Sheet

C. DOCUMENTS CONSIDERED TO BE RELEVANT

Category *	Citation of document, with indication, where appropriate, of the relevant passages	Relevant to claim No.
X	US 6,084,858 A (MATTHEWS et al.) 04 July 2000, fig. 2A; col. 8 line 65 to col. 9, line8; col. 4, lines 44-48; col. 6, lines 6-16.	1-3, 11-13, 21, 22

☐ Further documents are listed in the continuation of Box C.

☐ See patent family annex.

* Special categories of cited documents:

"A" document defining the general state of the art which is not considered to be of particular relevance

"E" earlier application or patent published on or after the international filing date

"L" document which may throw doubts on priority claim(s) or which is cited to establish the publication date of another citation or other special reason (as specified)

"O" document referring to an oral disclosure, use, exhibition or other means

"P" document published prior to the international filing date but later than the priority date claimed

"T"

later document published after the international filing date or priority date and not in conflict with the application but cited to understand the principle or theory underlying the invention

"X"

document of particular relevance; the claimed invention cannot be considered novel or cannot be considered to involve an inventive step when the document is taken alone

"Y"

document of particular relevance; the claimed invention cannot be considered to involve an inventive step when the document is combined with one or more other such documents, such combination being obvious to a person skilled in the art

"&"

document member of the same patent family

Date of the actual completion of the international search

06 December 2004 (06.12.2004)

Date of mailing of the international search report

10 DEC 2004

Name and mailing address of the ISA/US

Mail Stop PCT, Attn: ISA/US
Commissioner for Patents
P.O. Box 1450
Alexandria, Virginia 22313-1450

Facsimile No. (703) 305-3230

Authorized officer

Kenneth Wieder

Telephone No. 703-305-4700

Rugenia Zogian

INTERNATIONAL SEARCH REPORT

PCT/IB04/01872

Continuation of B. FIELDS SEARCHED Item 3:

USPAT; US-PGPUB

estimate with bandwidth same metric