



US 20140077492A1

(19) **United States**
(12) **Patent Application Publication**
Kendrick

(10) **Pub. No.: US 2014/0077492 A1**
(43) **Pub. Date: Mar. 20, 2014**

(54) **PLUG AND PUMP SYSTEM FOR ROUTING PRESSURIZED FLUID**

Publication Classification

(71) Applicant: **William D. Kendrick**, Duncan, OK (US)
(72) Inventor: **William D. Kendrick**, Duncan, OK (US)

(51) **Int. Cl.**
F16L 27/08 (2006.01)
(52) **U.S. Cl.**
CPC **F16L 27/0804** (2013.01)
USPC **285/272**

(21) Appl. No.: **14/086,546**

(57) **ABSTRACT**

(22) Filed: **Nov. 21, 2013**

A plug and pump system for routing pressurized fluid from a fluid source is disclosed. The system includes a platform and a docking station interface mounted on the platform and including multiple points of articulation. A wellhead interface is mounted on the platform and includes multiple points of articulation. The docking station interface and the wellhead interface are configured to route pressurized fluid from a fluid source.

Related U.S. Application Data

(62) Division of application No. 13/041,656, filed on Mar. 7, 2011, now Pat. No. 8,590,556.

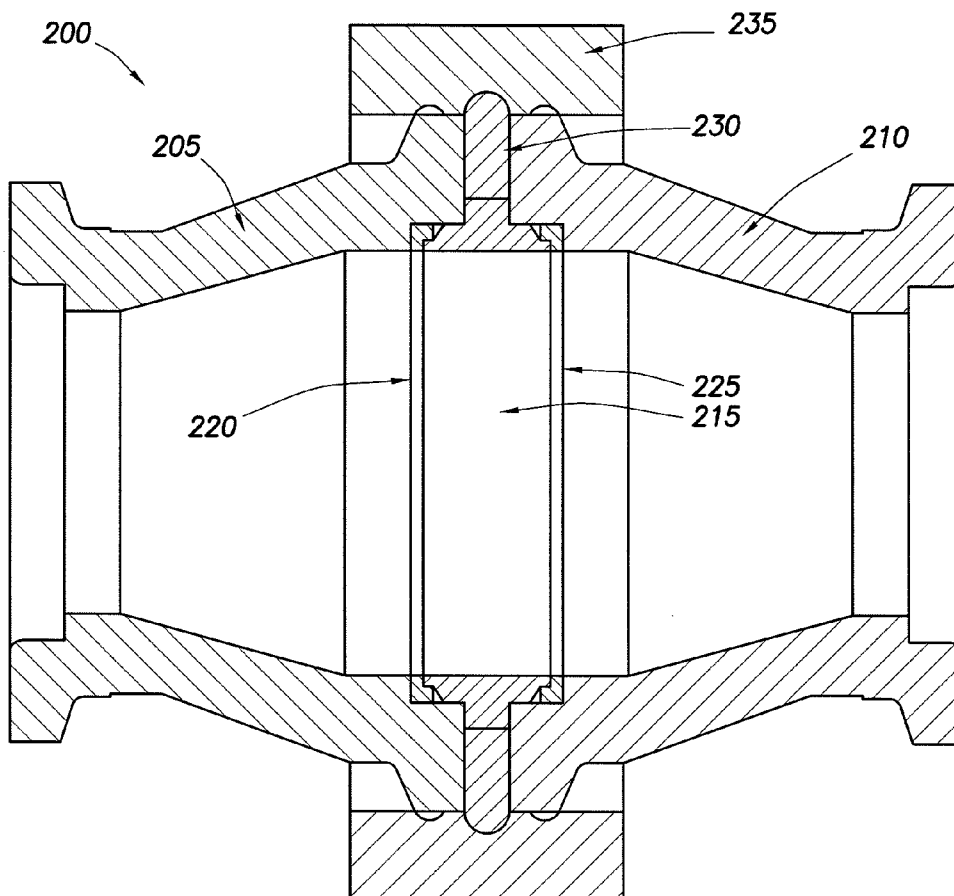

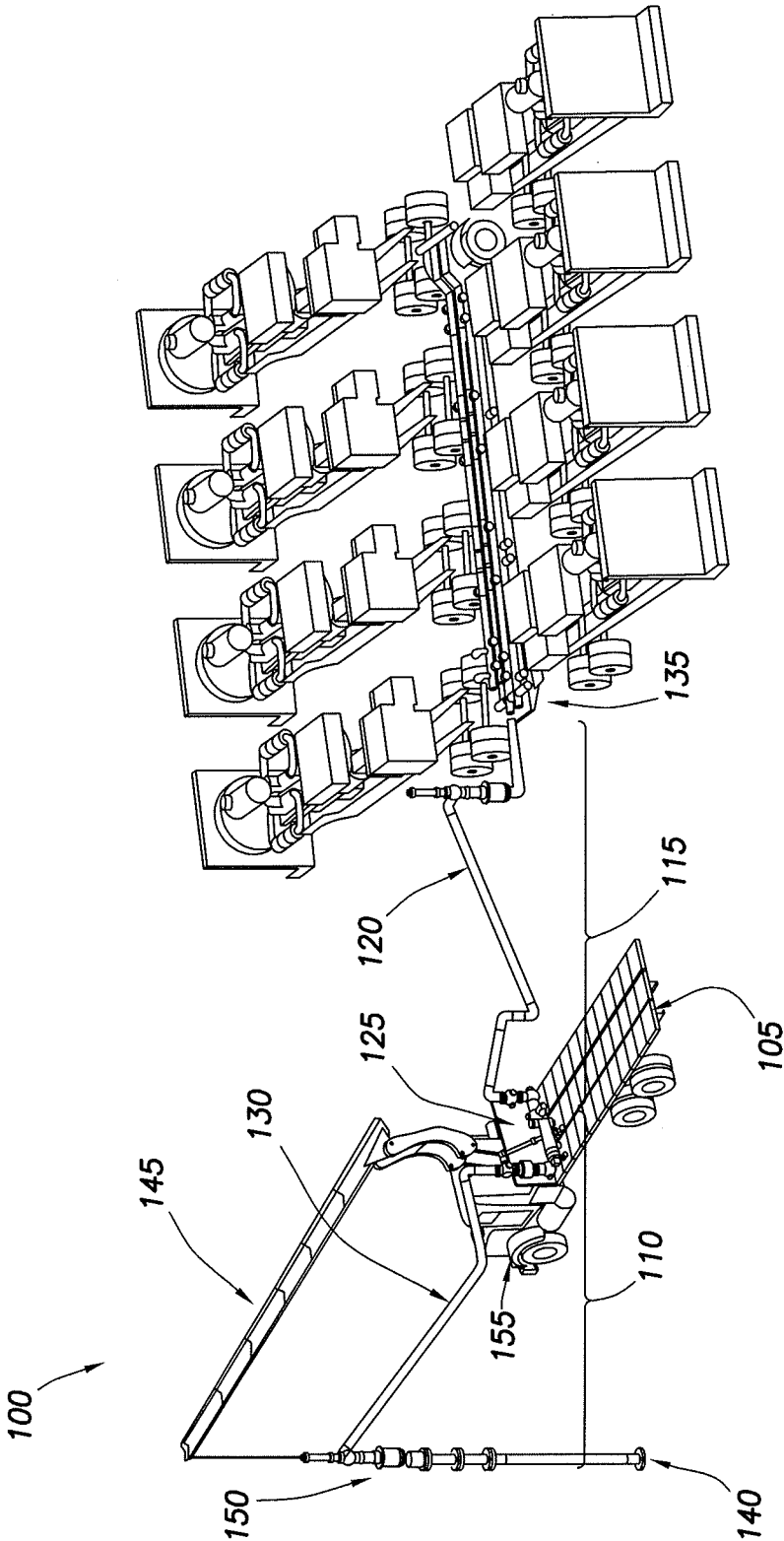

FIG.1

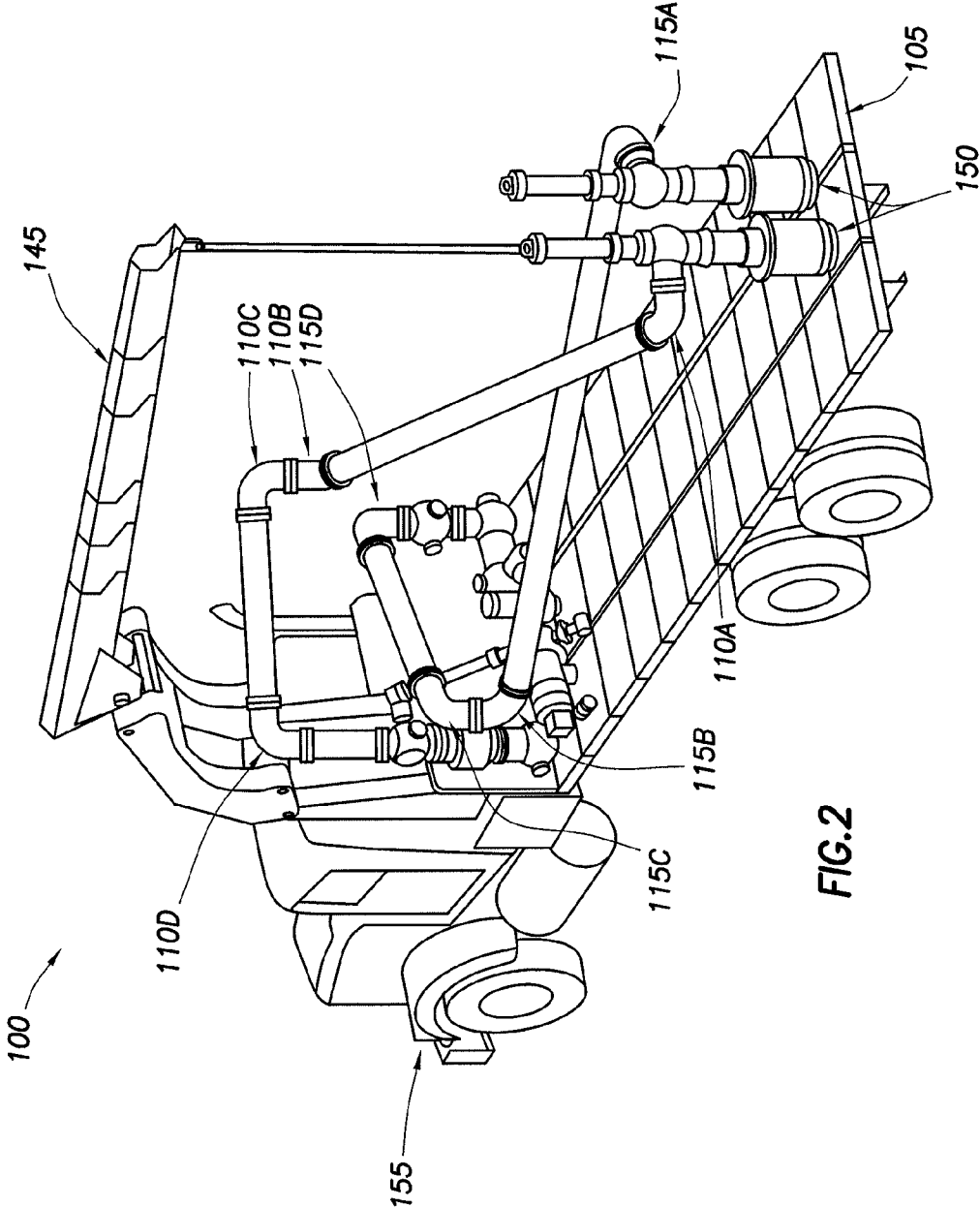

FIG.2

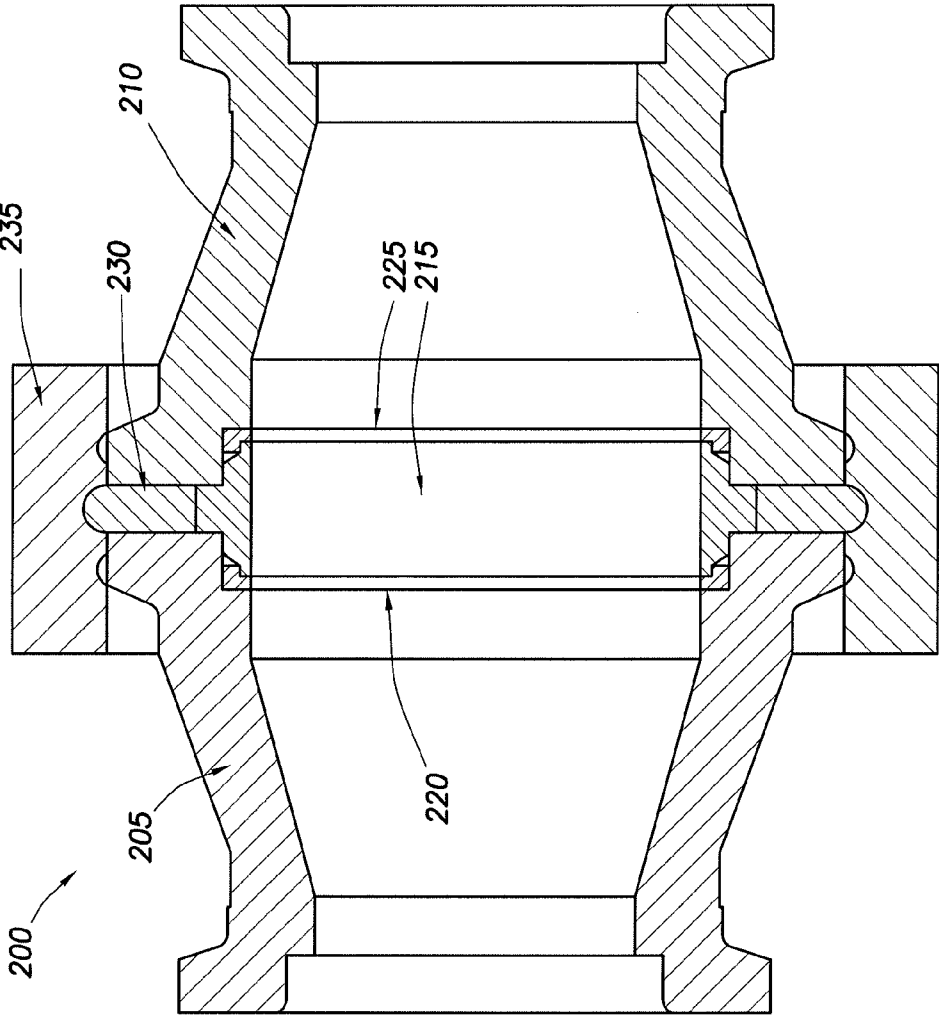

FIG.3

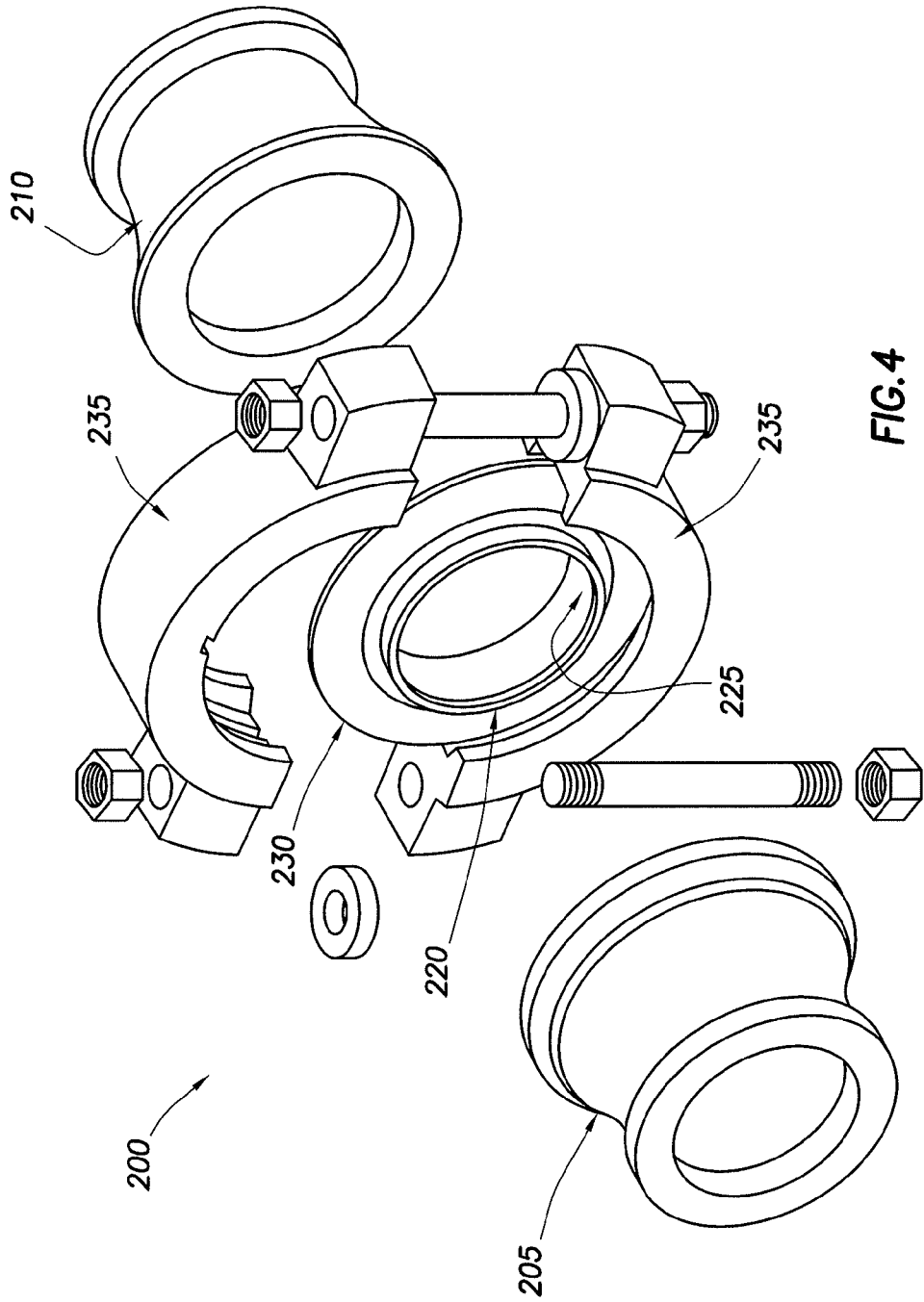

FIG.4

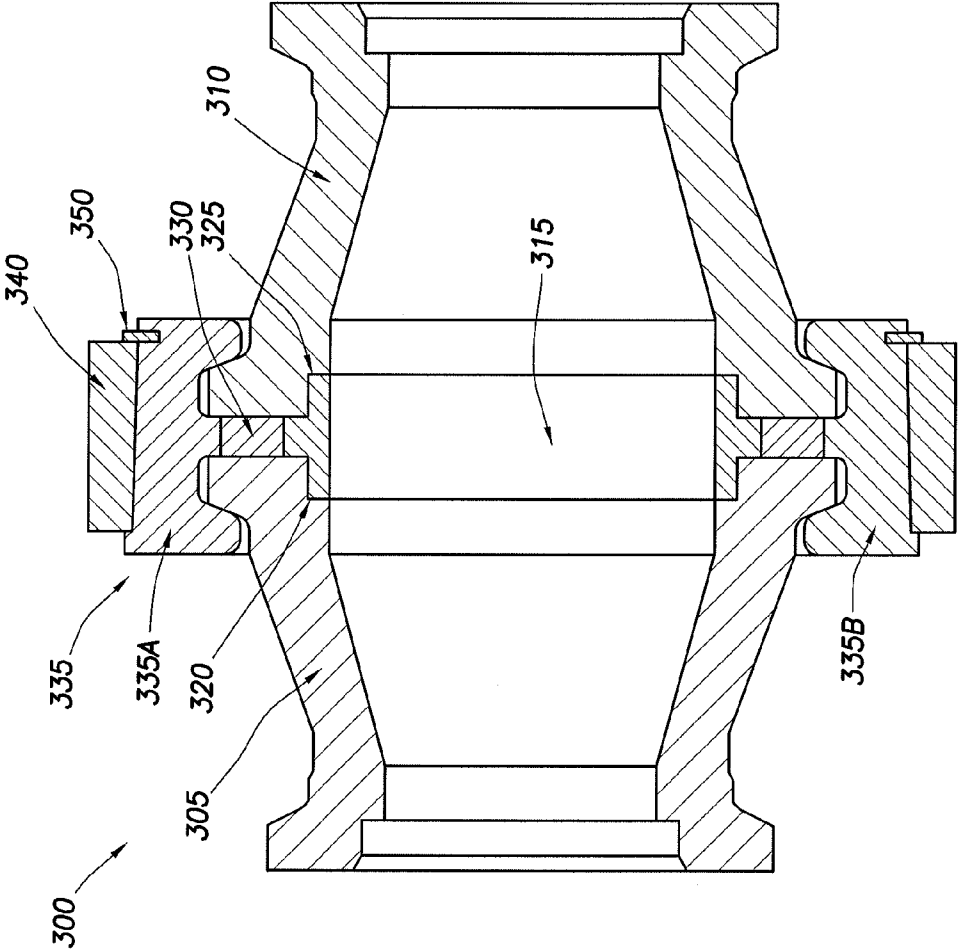

FIG. 5

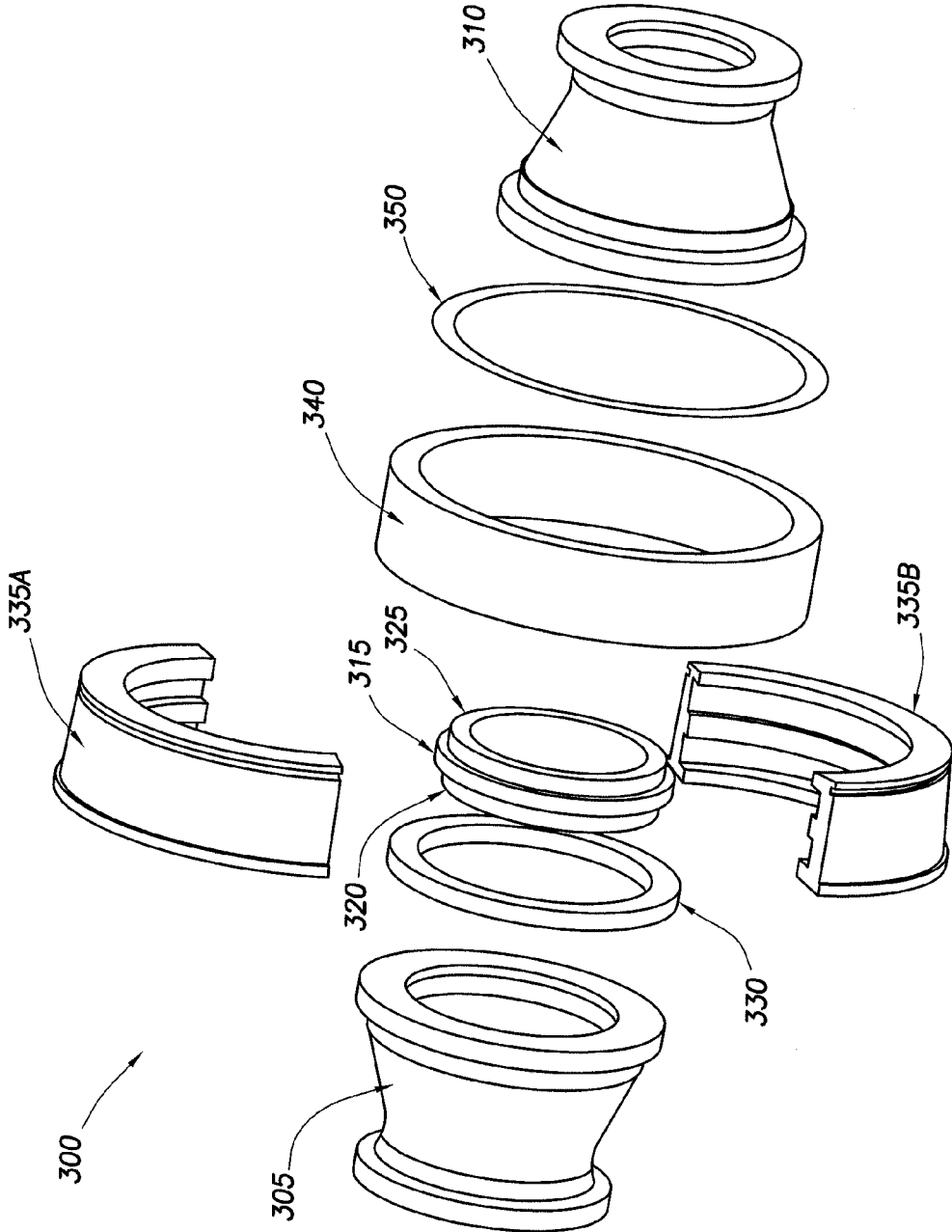

FIG. 6

PLUG AND PUMP SYSTEM FOR ROUTING PRESSURIZED FLUID

SUMMARY

CROSS-REFERENCE TO RELATED APPLICATIONS

[0001] The present invention is a divisional of U.S. patent application Ser. No. 13/041,656, Attorney Docket No. 2009-IP-028903U1, entitled “Plug and Pump System for Routing Pressurized Fluid,” filed on Mar. 7, 2011, the entire disclosure of which is incorporated herein by reference.

BACKGROUND

[0002] The present disclosure generally relates to systems and methods for routing fluids applicable to well operations and, at least in some embodiments, to systems and methods for routing fluids to wellheads.

[0003] At a drilling site, there is often a need for conveying fluids at high pressure (e.g., 5,000-20,000 pounds per square inch working pressure) between fluid delivery system components. Assemblies having parallel-connected rigid interconnections have been used to facilitate the delivery of fluids under high-pressure. These rigid interconnections typically utilize standardized pipes (known as “straight discharge joints”) and fittings, customizing the number of parallel lines and the number of straight discharge joints per line for the needs of each particular site. For example, four to six lines of pipe that is about 3 or 4 inches in diameter may be required.

[0004] Connections from the wellhead to the docking station sometimes extend up to hundreds of feet. For delivery of fluids under substantial pressure, the connections may be staked securely to the ground. Connecting to the wellhead also often involves working several feet above ground level—often an unsafe and hazardous operation. Discharge joints and fittings are typically individually transported, unloaded from a transport vehicle, carried, connected, unconnected, and reloaded onto a transport vehicle. This often requires substantial time and effort and is associated with significant hazards.

[0005] Swivels and elbows are often used to allow adjustment between fixed components. However, in many applications, the added weight and area required for these connections is disadvantageous. Adjustment of the pipe configuration for size and orientation can significantly slow the fabrication and assembly of the installation, resulting in the loss of time, labor, and financial resources. Also, a greater number of fittings results in a greater number of potential leak points. And many conventional systems attempt to prevent pipe erosion damage by distributing fluid volumes to multiple parallel lines, thereby dividing the fluid volume sustained by each line.

[0006] Fittings between straight discharge joints often utilize connecting or tightening devices, such as hammer unions. Hammer unions may be tightened using a hammer to hit the lugs on the wing union nut. Space constraints and sometimes location often make the rotation of the threaded devices difficult. For example, in confined spaces and/or in elevated locations, it is often difficult to hammer the wing nut. Oftentimes, the hammer will glance off the lug or will miss the lug completely. Such situations can be a safety hazard to the operator and may also cause damage to other personnel or to other equipment.

[0007] The present disclosure generally relates to systems and methods for routing fluids applicable to well operations and, at least in some embodiments, to systems and methods for routing fluids to wellheads.

[0008] In one aspect, a plug and pump system for routing pressurized fluid from a fluid source is disclosed. The system includes a platform and a docking station interface mounted on the platform and including multiple points of articulation. A wellhead interface is mounted on the platform and includes multiple points of articulation. The docking station interface and the wellhead interface are configured to route pressurized fluid from a fluid source.

[0009] In another aspect, a mobile plug and pump system for routing pressurized fluid from a fluid source is disclosed. The system includes a vehicle and a first articulating piping assembly mounted on the vehicle and including a first pressure-locking swivel assembly. A second articulating piping assembly is mounted on the vehicle and includes a second pressure-locking swivel assembly. The first articulating piping assembly and the second articulating piping assembly are configured to cooperatively route pressurized fluid.

[0010] In yet another aspect, a method for routing pressurized fluid from a fluid source is disclosed. The method includes attaching a docking station line of a plug and pump system to a docking station and attaching a wellhead line of the plug and pump system to a wellhead. The method further includes flowing fluid through one or more of the docking station line and the wellhead line, where the plug and pump system includes a platform. The docking station line is mounted on the platform and includes a first pressure-locking swivel assembly. The wellhead line is mounted on the platform and includes a second pressure-locking swivel assembly. The docking station line and the wellhead line each include high-pressure piping. The docking station line and the wellhead line are configured to allow fluid to flow between the two lines.

[0011] In still another aspect, a pressure-locking swivel assembly is disclosed. The pressure-locking swivel assembly includes a first hub having a first cavity extending therethrough and a second hub having a second cavity extending therethrough, the second hub disposed generally opposite the first hub. The pressure-locking swivel assembly also includes an external retainment assembly disposed about a first hub portion of the first hub and a second hub portion of the second hub. At least one of the first and second hubs is rotatable when the first and second hubs do not bear an internal fluid pressure. Rotation of the at least one of the first and second hubs is inhibited when the first and second hubs bear a second internal fluid pressure.

[0012] The features and advantages of the present disclosure will be apparent to those skilled in the art. While numerous changes may be made by those skilled in the art, such changes are within the spirit of the invention.

BRIEF DESCRIPTION OF THE DRAWINGS

[0013] A more complete understanding of the present embodiments and advantages thereof may be acquired by referring to the following description taken in conjunction with the accompanying drawings, in which like reference numbers indicate like features. These drawings illustrate certain aspects of some of the embodiments of the present invention, and should not be used to limit or define the invention. It

should be understood that, for the sake of clarity, certain elements may have been omitted from the drawings.

[0014] FIG. 1 illustrates a schematic perspective view of one example plug and pump system, in accordance with certain embodiments of the present disclosure.

[0015] FIG. 2 illustrates a schematic perspective view of one example plug and pump system with the piping in a retracted position, in accordance with certain embodiments of the present disclosure.

[0016] FIG. 3 shows a cross-sectional view of a pressure-locking swivel assembly in accordance with certain exemplary embodiments of the present disclosure.

[0017] FIG. 4 shows an exploded view of that pressure-locking swivel assembly.

[0018] FIG. 5 shows a cross-sectional view of another pressure-locking swivel assembly in accordance with certain exemplary embodiments of the present disclosure.

[0019] FIG. 6 shows an exploded view of that pressure-locking swivel assembly.

DESCRIPTION

[0020] The present disclosure generally relates to systems and methods for routing fluids applicable to well operations and, at least in some embodiments, to systems and methods for routing fluids to wellheads.

[0021] Illustrative embodiments of the present disclosure are described in detail herein. In the interest of clarity, not all features of an actual implementation are described in this specification. It will of course be appreciated that in the development of any such actual embodiment, numerous implementation-specific decisions must be made to achieve developers' specific goals, such as compliance with system-related and business-related constraints, which will vary from one implementation to another. Moreover, it will be appreciated that such a development effort might be complex and time-consuming, but would nevertheless be a routine undertaking for those of ordinary skill in the art having the benefit of the present disclosure.

[0022] Certain embodiments according to the present disclosure provide for plug and pump systems. One purpose of plug and pump systems according to embodiments of this disclosure is to reduce health, safety, and/or environmental risks associated with rigging up, rigging down, and operating fluid delivery system equipment when connecting a docking station to a wellhead. For example, minimizing health and safety risks may be achieved by reducing lifting, carrying, and hammering during rig-up and rig-down; minimizing environmental hazards may be achieved by reducing potential leak points between a docking station and a wellhead. Another purpose of plug and pump systems according to embodiments of this disclosure is to provide value to customers or end-users by minimizing down time and job interruptions, while maximizing efficiency of rig-up/rig-down and maximizing reliability of operation.

[0023] As used herein, the term "docking station" generally refers to an interface to a well site arrangement that may include a manifold system-located, at least temporarily, at the well site—that may connect directly or indirectly to one or more pumps, reservoirs, storage bins, blending equipment, and/or other components of a fluid preparation and delivery system. Another purpose is to decrease the amount of time required to rig up and rig down discharge manifold equipment from a docking station to a wellhead. Yet another purpose is to decrease the number of potential leak points between a dock-

ing station and a wellhead. Each of these purposes also contributes to an overall reduction in operating expenses.

[0024] Conventional rig-up systems might comprise four lines, each four inches in diameter, between the discharge manifold of a docking station and the wellhead. Depending on the dimensions and layout of the drill site, several straight discharge joints may be required for each line. A hammer union typically would be required at each end of each straight discharge joint and other necessary components during rig-up; a disunion typically would be required during rig-down. For example, in the case of four or five straight discharge joints for each line, this may result in twelve or more opportunities for hammer injuries per line. Similarly, each union and each disunion typically requires a heavy lift, resulting in twelve or more opportunities for heavy lift injuries per line. And, overall, such conventional systems might provide 100 or more opportunities for injury during rig-up/down, for example. Moreover, there could be other fittings in such lines that further increase the opportunities for injury.

[0025] In contrast, according to an embodiment of the invention, a plug and pump system would require only a single, manually implemented connection of a wellhead flange adapter. Opportunities for injury would therefore include only (1) lifting to connect the adapter, (2) connecting the adapter, (3) disconnecting the adapter, and (4) lifting to remove the adapter. Generally, a plug and pump system comprises a number of elements working in concert towards achieving the aforementioned advantages while conforming to the dimensions and layout of various drill sites. For example without limitation, the distance between a docking station and a wellhead may be between about 5 feet and about 100 feet, and a wellhead height may be between about 5 feet and about 25 feet.

[0026] FIG. 1 shows a schematic perspective view of one example plug and pump system 100, in accordance with certain embodiments of the present disclosure. The system 100 may comprise a platform 105 on which the well interface 110 and the manifold interface 115 may be mounted. Fluid may flow between a docking station 135 and a wellhead 140 through: the manifold interface 115, including one or more docking station lines 120; the well interface 110, including one or more wellhead lines 130; and the interface equipment 125 between the manifold interface 115 and the well interface 110. Accordingly, the manifold interface 115, the interface equipment 125, and the well interface 110 are configured to be in fluid communication with each other, the docking station 135, and the wellhead 140.

[0027] To minimize the number of connections, the manifold interface 115 may comprise a single docking station line 120 capable of accessing one or more wellheads from a single platform position, and the well interface 110 may comprise a single wellhead line 130. The single lines may be capable of delivering fluid at similar rates and pressures that would have previously required multiple lines. In some embodiments, it may be advantageous to configure the plug and pump system 100 so that the piping between a wellhead 140 and a docking station 135 comprises more than a single line. For example, additional lines may be useful to provide higher fluid pumping rates, separated fluid flows, simultaneous bi-directional fluid flow, or system redundancy. Any optimum number of required lines may be determined for a given set of operational conditions.

[0028] The well interface 110 and the manifold interface 115 may each include any components of a surface pipe

string, including straight discharge joints, connections, couplings, elbows, swivel joints, valves, plugs, detectors and measurement equipment, etc. Exemplary suitable piping may include 7-inch, 10,000 psi wp (pounds per square inch working pressure) Big Inch® Flow Lines or any suitable piping of any suitable variation in ratings. Other suitable components may also include, for example without limitation, 7-inch, 10,000 psi wp hydraulic end connectors; 7-inch, 10,000 psi wp swivel connectors; 7-inch, 10,000 psi wp static connectors; 7-inch, 10,000 psi wp check valves; 4-inch, hydraulic relief valves; and 4-inch, 10,000 psi wp union connections with isolation valves. It should be understood that any suitable components of any suitable variation in ratings may be utilized in accordance with the present disclosure.

[0029] In some embodiments, the plug and pump system **100** may comprise large, high-flow-rate, high-pressure piping. For example, suitable piping may be between about 3 inches and about 10 inches in diameter. In certain embodiments, suitable piping may be about 7 inches in diameter. As would be understood by one of ordinary skill in the art with the benefit of this disclosure, larger diameter piping may be generally less flexible, thereby being more self-supporting.

[0030] As a nonlimiting example, suitable piping may be capable of delivering fluids at rates of over about 50 barrels per minute (“BPM”). In certain embodiments, suitable piping may be capable of delivering fluids at a rate of about 100 BPM. Suitable piping may be capable of withstanding fluid pressures of over about 5,000 pounds per square inch (“psi”) working pressure (“wp”). In certain embodiments, suitable piping may be capable of withstanding fluid pressures of about 10,000 psi wp. In some embodiments, suitable piping may even be capable of withstanding fluid pressures of about 20,000 psi wp.

[0031] A crane **145** may be mounted on the platform **105** or on the vehicle chassis near the platform **105**. The crane **145** may provide lifting, positioning, or support of components of the plug and pump system **100** during rig-up/down. The crane **145** also may be utilized to provide additional stability during pumping operations. The crane **145** may be similar in many respects to conventional industrial cranes. However, to meet the requirements of the plug and pump system **100**, a suitable crane **145** may be sized to provide adequate lifting capacity for the large, high-flow-rate, high-pressure piping, while also being collapsible and lightweight to provide portability of the plug and pump system. By way of example without limitation, suitable cranes may be capable of lifting about 13,000 lbs. with a horizontal reach of about 10 feet retracted, and about 3,000 lbs. with a horizontal reach of about 44 feet extended. When stowed for transportation, the height of the crane **145** (above the platform **105**) may be no more than about 7 feet; the width may be no more than about 8.25 feet, and the length may be no more than about 3.5 feet. The weight of the crane without counter weights may be no more than about 4 tons. Exemplary cranes, which may be suitable for certain embodiments, may include certain models provided by Cormach, for example, model number 27,700.

[0032] The platform **105** may be fixed, or it may be mounted on a mobile vehicle **155**, such as a truck, trailer, rail car, dolly, boat, ship, barge, etc. The plug and pump system **100**, thereby, may be capable of conveying fluids between the docking station **135** and the wellhead **140**. It should be understood that the plug and pump system **100** may be capable of conveying fluids between one or more docking stations and one or more wellheads from a single or multiple vehicle

positions. In embodiments wherein the platform **105** is mounted on a mobile vehicle **155**, the vehicle **155** may be selected to better conform to the site-specific dimensions and layout. For example, in some embodiments, the vehicle **155** may be capable of parking in a space no more than about 8 feet by about 40 feet. An example of a suitable vehicle may be a Kenworth T800, or another similar commercially available vehicle.

[0033] In some embodiments, one or more quick connectors **150** may be utilized to connect the plug and pump system **100** to the docking station **135** or the wellhead **140**. The quick connectors **150** may be locally or remotely operated. For example, the piping components of the well interface **110** and the manifold interface **115** may be fitted with one or more quick connectors **150**. In many respects, quick connectors **150** may be similar to conventional quick connects. For example, a quick connector **150** may be of a large, conical shape to allow for a tolerance of several inches when positioning the quick connector **150** above the wellhead **140** with the crane **145**. A suitable quick connector for some embodiments would include a conical-shaped seal. To improve ease and safety of use, suitable quick connectors may have a conical, or quasi-conical, section to accommodate and correct some initial misalignment of the connector and the wellhead **140**, thereby facilitating proper final alignment. While quick connectors **150** may provide certain advantages, it should be understood that conventional manual connectors may be used in lieu of quick connectors **150**.

[0034] As shown in FIG. 1, the well interface **110** and the manifold interface **115** are shown in extended positions. FIG. 2, by contrast, shows a schematic perspective view of example plug and pump system **100** with piping in a retracted position, in accordance with certain embodiments of the present disclosure. A retracted position facilitates storage and/or transport of the plug and pump system **100**.

[0035] The plug and pump system **100** may comprise high-capacity, lightweight couplings, such as swivels and elbows. By way of example without limitation, the elbow assemblies may be capable of bearing fluids flowing at rates of over about 50 or 100 BPM and withstanding fluid pressures of over about 5,000 or 10,000 psi wp. The couplings may be relatively lightweight may facilitate the overall weight of the lines may be supported by the structure of the lines and the lift of the crane.

[0036] Each of the well interface **110** and the manifold interface **115** may allow for multiple, adjustable orientations of the well interface **110** and the manifold interface **115** that may facilitate arrangement of the plug and pump system **100** and connections to the docking station **135** and to the wellhead **140**. As depicted, the well interface **110** may include multiple swivel assemblies and elbows **110A**, **110B**, **110C**, and **110D**, with at least one face of each elbow providing a point of articulation. In similar fashion, the manifold interface **115** may include multiple swivel assemblies and elbows **115A**, **115B**, **115C**, and **115D**, with at least one face of each elbow providing a point of articulation. One or more of the elbows may include one or more swivels configured to allow rotational positioning of the adjoining pieces.

[0037] As depicted, each of the well interface **110** and the manifold interface **115** includes five points of articulation. However, it should be understood that alternative embodiments may include 1, 2, 3, 4, or any number of points of articulation, as may be desired. Accordingly, the well interface **110** and the manifold interface **115** may be capable of

adjustable extension and retraction and may be adjustable to accommodate equipment connections in spite of parking misalignment, for example. In addition, the well interface **110** and the manifold interface **115** may be adjustable to accommodate variations in elevations and positions of the equipment, including docking station and wellhead positions. Thus, the well interface **110** and the manifold interface **115** may provide flexibility in the configuration of the piping between the wellhead **140** and the docking station **135**, thereby being adaptable to the site-specific dimensions and layout.

[0038] Accordingly, the docking station line **120** and the wellhead line **130** may each comprise several straight discharge joints, connected by elbows, swivels, or other couplings. The components of each line may be assembled prior to transportation of the plug and pump system **100** to the job site. The swivels may allow the lines of the plug and pump system to conform to the dimensions and layout of the job site without the added steps of separating and reconnecting the components of the lines. The plug and pump system **100** may be rigged up and rigged down without any separating or reconnecting of the components of the lines. This may, thereby, minimize on-site labor, time, and opportunities for injury. In some instances, it may be beneficial to assemble or disassemble components of the plug and pump system **100** at the job site.

[0039] The interface equipment **125** may include prime-up/bleed-down chokes, pop-off relief valves, remote control valves, radioactive densometers, pressure transducer ports, and other equipment typically used in conjunction with pumping jobs. Exemplary interface equipment **125** may include 7-inch, 10,000 psi wp densometers. Integrating such equipment into the plug and pump system **100** may reduce on-site installations, thereby saving time and minimizing opportunities for injuries at the well site.

[0040] The plug and pump system **100** may also include one or more holding tanks (not shown). The one or more holding tanks may receive waste fluid from one or more of pre-job pump priming, post-job bleed-down of the high pressure lines, and fluid from the pop-off relief valve in case of overpressure. The one or more holding tanks may be mounted on the platform or under the platform. The one or more holding tanks may be gravity-drained to a pit, or the draining could be pump-assisted. Additionally, although not shown, the system may also include multiple or supplemental outriggers for added stability, which may be especially advantageous in embodiments with larger cranes.

[0041] One or more of the swivels may be pressure-locking swivel assemblies. For example, two to five of the swivels in each of the well interface **110** and the manifold interface **115** may be pressure-locking swivel assemblies. A pressure-locking swivel assembly may be rotatable in a free, or relatively free, manner when not internally pressurized. But, when sufficiently pressurized fluid bears on the interior of the pressure-locking swivel assembly, the assembly may lock a piping connection in place or at least inhibit its rotational movement with respect to the assembly. Pressure-locking swivel assemblies provide the benefit of being relatively compact in length. As an additional benefit, pressure-locking swivel assemblies may weigh considerably lower than the standard ball bearing type of swivel. The compact geometry and lower weight of the pressure-locking swivel assemblies facilitate storage and deployment of the well interface **110** and the manifold interface **115**.

[0042] FIG. 3 shows a cross-sectional view of a pressure-locking swivel assembly **200** in accordance certain exemplary embodiments of the present disclosure. FIG. 4 shows an exploded view of the pressure-locking swivel assembly **200**. The pressure-locking swivel assembly **200** may include two tapered hubs **205** and **210**, which may be generally opposed to one another. Each hub **205** and **210** may include a cylindrical seal pocket or cavity therein. In the exemplary embodiments of FIGS. 3 and 4, one or both of the hubs **205** and **210** may be elbows, straight joints or tee-joints, such as those disclosed previously with respect to FIGS. 1 and 2, or cross joints, wye-joints, or laterals.

[0043] The pressure-locking swivel assembly **200** may have a bolted external retainment assembly. A seal-retaining member **215** may be disposed between the hubs **205** and **210**. The seal-retaining member **215** may be made of a non-galling alloy that facilitates alignment of the hubs **205** and **210**.

[0044] Elastomeric seals **220** and **225** may be respectively disposed between the hubs **205** and **210** and the seal-retaining member **215**. In addition to what is depicted, various alternative seal arrangements may be implemented in the pressure-locking swivel assembly **200**. An alignment ring **230** may be disposed between the hubs **205** and **210** and about the seal-retaining member **215** to provide radial support to the seal-retaining member **215**, particularly under extreme pressure conditions where radially directed forces bear on the seal-retaining member **215**.

[0045] An external retainment assembly **235** about the hubs **205** and **210** and about the seal-retaining member **215** may be provided to retain the various parts. The external retainment assembly **235** may be a multi-piece external retainment assembly and may have a bolted configuration to provide retainment, as depicted in FIG. 4 for example, and may include various bolts, nuts, washers, and other retainment members. The external retainment assembly **235** may have recesses for receiving the alignment ring **230**, and the alignment ring **230** may facilitate axial alignment of the external retainment assembly **235** with the longitudinal axis of the circular portions of the hubs **205** and **210**. The alignment ring **230** also may assure distribution of spacing or clearance between the external retainment assembly **235** and the hubs **205** and **210** to allow for rotation under no-pressure conditions. The bearing surfaces between the hubs **205** and **210** and the external retainment assembly **235** may have a 25-degree, or approximately 25-degree, angle, as depicted. However, that angle could vary depending on implementation.

[0046] As internal pressure is applied to the pressure-locking swivel assembly **200**, resulting forces tend to separate the hubs **205** and **210** and force the hubs **205** and **210** against the matching angled surfaces of the external retainment assembly **235**. With the increased forces of the internal pressure, the bearing forces of the hubs **205** and **210** and the external retainment assembly **235** increase. Increases in resistance to rotation of the hubs **205** and **210** correspond to increases of internal pressure. With sufficient internal pressure, the pressure-locking swivel assembly **200** has sufficient resistance to lock the assembly **200** in position.

[0047] FIG. 5 shows a cross-sectional view of a pressure-locking swivel assembly **300** in accordance certain exemplary embodiments of the present disclosure. FIG. 6 shows an exploded view of the pressure-locking swivel assembly **300**. Similar to assembly **200**, the pressure-locking swivel assembly **300** may include two tapered hubs **305** and **310**, which may be generally opposed to one another. Each hub **305** and

310 may include a cylindrical seal pocket or cavity therein. In the exemplary embodiments of FIGS. **5** and **6**, one or both of the hubs **305** and **310** may be elbows, straight joints or tee-joints, such as those disclosed previously with respect to FIGS. **1** and **2**, or cross joints, wye-joints, or laterals.

[0048] The pressure-locking swivel **300** may be a boltless configuration. A seal-retaining member **315** may be disposed between the hubs **305** and **310**. The seal-retaining member **315** may be made of a non-galling alloy that facilitates alignment of the hubs **305** and **310**. Elastomeric seals **320** and **325**, such as O-rings, may be respectively disposed between the hubs **305** and **310** and the seal-retaining member **315**. In addition to what is depicted, various alternative seal arrangements may be implemented in the pressure-locking swivel assembly **300**. An alignment ring **330** may be disposed between the hubs **305** and **310** and about the seal-retaining member **315** to provide radial support to the seal-retaining member **315**, particularly under extreme pressure conditions that would otherwise cause the seal-retaining member **315** to expand.

[0049] An external retainment assembly **335** about the hubs **305** and **310** and about the seal-retaining member **315** may be provided to retain the various parts. The external retainment assembly **335** may have two or more retainer portions **335A** and **335B**, as well as a containment ring **340** and a retainment ring **350**. The containment ring **340** may have one or more internal tapered surfaces that bear against matching external tapered surfaces of the retainer portions **335A** and **335B** to position the retainer portions **335A** and **335B** near the hubs **305** and **310** and near or against the alignment ring **330**. While the tapered surfaces may be beneficial to the assembly, certain embodiments may have different forms, e.g., cylindrical surfaces. The retainment ring **350** may retain the containment ring **340** in position.

[0050] One or more inner surfaces of the external retainment assembly **335** about one or more corresponding external surfaces of the alignment ring **330**, and the alignment ring **330** may facilitate axial alignment of the external retainment assembly **335** with the longitudinal axis of the circular portions of the hubs **305** and **310**. The alignment ring **330** also may assure distribution of spacing or clearance between the external retainment assembly **335** and the hubs **305** and **310** to allow for rotation under no-pressure conditions. The bearing surfaces between the hubs **305** and **310** and the external retainment assembly **335** may have a 25-degree, or approximately 25-degree, angle, as depicted. However, that angle could vary depending on implementation.

[0051] As internal pressure is applied to the pressure-locking swivel assembly **300**, resulting forces tend to separate the hubs **305** and **310** and force the hubs **305** and **310** against the matching angled surfaces of the external retainment assembly **335**. With the increased forces of the internal pressure, the bearing forces of the hubs **305** and **310** and the external retainment assembly **335** increase. Increases in resistance to rotation of the hubs **305** and **310** correspond to increases of internal pressure. With sufficient internal pressure, the pressure-locking swivel assembly **300** has sufficient resistance to lock the assembly **300** in position.

[0052] As would be understood by one of ordinary skill in the art with the benefit of this disclosure, the configuration of the mountings on the platform **105** may vary, and certain configurations may provide advantages specific to certain applications. For example, FIGS. **1** and **2** illustrate one configuration of platform mountings, referred to as fore-

mounted. Alternative configurations of platform mountings, such as an aft-mounted configuration, may be employed. Other configurations may also be utilized to provide for enhanced stability during operations or transportation, weight distribution, manufacturing or transportation efficiencies, and accessibility to the piping, crane, quick connectors, or other equipment.

[0053] In some embodiments, the piping may be generally self-supporting. For example, as illustrated in FIG. **1**, the docking station line **120** connects to the docking station **135** at one end and to the interface equipment **125** at the other end, and is self-supporting between the two end-connections. In some embodiments, the crane **145** may be utilized to provide additional support and stability to the piping. For example, as illustrated in FIG. **1**, the wellhead line **130** connects to the interface equipment **125** at one end and to the wellhead **140** at the other end, and is supported and stabilized by the crane **145**.

[0054] In accordance with embodiments of the present invention, a method of the present invention may comprise attaching a docking station line to a discharge manifold of a docking station, attaching a wellhead line to a wellhead, performing a pumping job, detaching the wellhead line from the wellhead, and detaching the docking station line from the gathering manifold. In some embodiments, a crane may be utilized to lift and position the docking station line, the wellhead line, or both, during either the attaching or detaching steps. In certain embodiments, the crane may remain attached to the wellhead line during the pumping job.

[0055] Therefore, the present invention is well adapted to attain the ends and advantages mentioned as well as those that are inherent therein. The particular embodiments disclosed above are illustrative only, as the present invention may be modified and practiced in different but equivalent manners apparent to those skilled in the art having the benefit of the teachings herein. Furthermore, no limitations are intended to the details of construction or design herein shown, other than as described in the claims below. It is therefore evident that the particular illustrative embodiments disclosed above may be altered or modified and all such variations are considered within the scope and spirit of the present invention. While compositions and methods are described in terms of "comprising," "containing," or "including" various components or steps, the compositions and methods can also "consist essentially of" or "consist of" the various components and steps. All numbers and ranges disclosed above may vary by some amount. Whenever a numerical range with a lower limit and an upper limit is disclosed, any number and any included range falling within the range is specifically disclosed. In particular, every range of values (of the form, "from about a to about b," or, equivalently, "from approximately a to b," or, equivalently, "from approximately a-b") disclosed herein is to be understood to set forth every number and range of values. Also, the terms in the claims have their plain, ordinary meaning unless otherwise explicitly and clearly defined by the patentee. Moreover, the indefinite articles "a" or "an," as used in the claims, are defined herein to mean one or more than one of the element that it introduces. If there is any conflict in the usages of a word or term in this specification and one or more patent or other documents that may be incorporated herein by reference, the definitions that are consistent with this specification should be adopted.

What is claimed is:

1. A pressure-locking swivel assembly, comprising:
 - a first hub having a first cavity extending therethrough;
 - a second hub having a second cavity extending there-through, the second hub disposed generally opposite the first hub; and
 - an external retainment assembly disposed about a first hub portion of the first hub and a second hub portion of the second hub;
 - wherein at least one of the first and second hubs is rotatable when the first and second hubs do not bear an internal fluid pressure, and wherein rotation of the at least one of the first and second hubs is inhibited when the first and second hubs bear a second internal fluid pressure.
2. The pressure-locking swivel assembly of claim 1, wherein:
 - the first hub portion comprises a first angled portion and the second hub portion comprises a second angled portion; and
 - when the first and second hubs bear the second internal fluid pressure, the rotation of the at least one of the first and second hubs is inhibited, at least in part, by the first angled portion and second angled portion being forced against the external retainment assembly.
3. The pressure-locking swivel assembly of claim 1, further comprising:
 - an alignment ring interfacing the first and second hubs to facilitate spacing between the external retainment assembly and the first and second hubs.
4. The pressure-locking swivel assembly of claim 1, further comprising:
 - a seal-retaining member between the first and second hubs.
5. The pressure-locking swivel assembly of claim 4, further comprising:
 - a first seal interfacing the first hub and the seal-retaining member; and
 - a second seal interfacing the second hub and the seal-retaining member.
6. The pressure-locking swivel assembly of claim 3, further comprising:
 - a first seal interfacing the first hub and the seal-retaining member; and
 - a second seal interfacing the second hub and the seal-retaining member.
7. The pressure-locking swivel assembly of claim 1, wherein:
 - the external retainment assembly further comprises two or more retainer portions; and
 - the pressure-locking swivel assembly further comprises a containment ring having one or more internal surfaces that bear against the two or more retainer portions.
8. The pressure-locking swivel assembly of claim 7, further comprising:
 - a retainment ring between the containment ring and the first or second hub.

* * * * *