

(19) World Intellectual Property Organization
International Bureau



(43) International Publication Date
26 January 2012 (26.01.2012)

(10) International Publication Number
WO 2012/012209 A2

- (51) **International Patent Classification:**
A61M 25/09 (2006.01) A61M 25/01 (2006.01)
- (21) **International Application Number:**
PCT/US2011/043468
- (22) **International Filing Date:**
8 July 2011 (08.07.2011)
- (25) **Filing Language:** English
- (26) **Publication Language:** English
- (30) **Priority Data:**
61/365,770 19 July 2010 (19.07.2010) US
- (72) **Inventor; and**
- (71) **Applicant : GILL, Sukhjit** [US/US]; 62 Baybrook Lane, Oakbrook, Illinois 60523 (US).
- (74) **Agent: BOMMANNAN, D. Bommi**; Law Office of Bommannan, 2251 Grant Road, Suite B, Los Altos, California 94024 (US).
- (81) **Designated States** (unless otherwise indicated, for every kind of national protection available): AE, AG, AL, AM, AO, AT, AU, AZ, BA, BB, BG, BH, BR, BW, BY, BZ,

CA, CH, CL, CN, CO, CR, CU, CZ, DE, DK, DM, DO, DZ, EC, EE, EG, ES, FI, GB, GD, GE, GH, GM, GT, HN, HR, HU, ID, IL, IN, IS, JP, KE, KG, KM, KN, KP, KR, KZ, LA, LC, LK, LR, LS, LT, LU, LY, MA, MD, ME, MG, MK, MN, MW, MX, MY, MZ, NA, NG, NI, NO, NZ, OM, PE, PG, PH, PL, PT, RO, RS, RU, SC, SD, SE, SG, SK, SL, SM, ST, SV, SY, TH, TJ, TM, TN, TR, TT, TZ, UA, UG, US, UZ, VC, VN, ZA, ZM, ZW.

- (84) **Designated States** (unless otherwise indicated, for every kind of regional protection available): ARIPO (BW, GH, GM, KE, LR, LS, MW, MZ, NA, SD, SL, SZ, TZ, UG, ZM, ZW), Eurasian (AM, AZ, BY, KG, KZ, MD, RU, TJ, TM), European (AL, AT, BE, BG, CH, CY, CZ, DE, DK, EE, ES, FI, FR, GB, GR, HR, HU, IE, IS, IT, LT, LU, LV, MC, MK, MT, NL, NO, PL, PT, RO, RS, SE, SI, SK, SM, TR), OAPI (BF, BJ, CF, CG, CI, CM, GA, GN, GQ, GW, ML, MR, NE, SN, TD, TG).

Published:
— without international search report and to be republished upon receipt of that report (Rule 48.2(g))

(54) **Title:** GUIDING CATHETER STABILIZATION SYSTEM

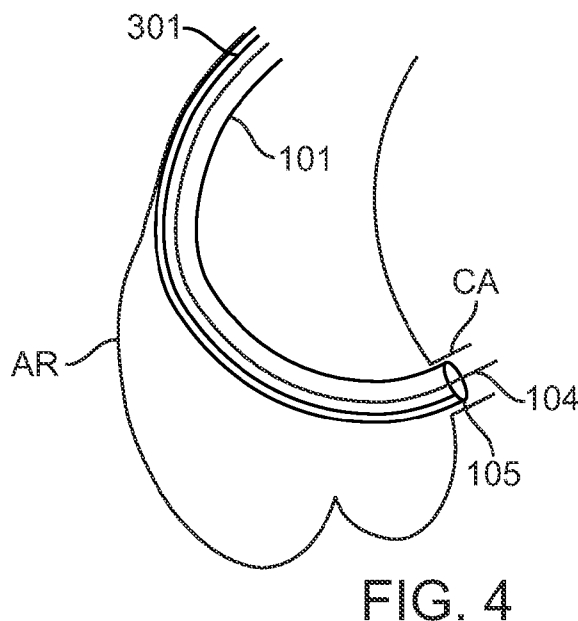

(57) **Abstract:** Guiding catheter support devices, systems, and methods for stabilizing a guiding catheter while positioned in a vessel of a patient are disclosed. The device comprises a stabilizing wire with an elongate portion and a fortified end, wherein the fortified end is more rigid than the elongate portion. The stabilizing wire is inserted into a guiding catheter while it is positioned in a vessel of a patient and increases the rigidity of at least a portion of the guiding catheter thereby providing support and stabilizing the catheter. A standard guiding catheter may be used or a guiding catheter with a primary lumen and a stabilization lumen having a blind distal end may be used, wherein the stabilizing wire is inserted into the stabilization lumen.

WO 2012/012209 A2

GUIDING CATHETER STABILIZATION SYSTEM

CROSS-REFERENCES TO RELATED APPLICATIONS

[0001] This application claims the benefit and priority of U.S. Provisional Application No. 61/365,770, filed on July 19, 2010, the full disclosure of which is incorporated herein by reference.

FIELD OF THE INVENTION

[0002] The present invention relates generally to devices, systems and methods for stabilizing a guiding catheter inside a vessel of a patient.

DESCRIPTION OF THE RELATED ART

[0003] Coronary artery disease is the most common cause of death in the adult population in both sexes in the United States of America. This consists of the development of a blockage in the coronary artery and usually has serious consequences, such as a heart attack, if not treated in a proper, safe and timely fashion, especially once these lesions become seventy to eighty percent obstructive. The cause of blockage could be the deposition of atheromatous plaque, old thrombus or similar other deposits in the body vessel. When these coronary lesions become very severe, they can either be treated by percutaneous coronary intervention (PCI) using catheters or coronary bypass surgery. A popular method of removal of such occlusions is by PCI as it is less invasive than surgery.

[0004] PCI may include the following steps: A) Coronary cannulation: A guiding catheter is advanced through the femoral artery near the groin area to the ostium of the coronary arteries carrying the lesions. Radiopaque contrast may be then injected to identify the site of blockage in the lumens of the vasculature. B) Guidewire placement: A soft non-traumatic guidewire is advanced through the guiding catheter. This guidewire crosses the obstructive lesion and is advanced through the entire length of the vessel. This guidewire acts as a track

over which further instrumentation is advanced. C) Stent deployment: After the wire is properly positioned, a catheter that carries a stent at its distal end over an inflatable part of this catheter is advanced inside the guiding catheter and over the guidewire. The stent is positioned accurately at the site of the blockage. After the stent has been properly positioned the balloon is inflated thus releasing the stent and at the same time flattening the plaque.

[0005] The guiding catheter must be flexible and of preformed shape such as Judkins, Amplatz, or hockey stick. These catheters have varying degrees of ease of insertion and provide varying degrees of support. There is a tradeoff between ease of insertion and support. Catheters that provide less support are easier to successfully navigate to the target vessel and catheters that provide greater support are harder to navigate. The lack of sufficient support becomes a problem when force is applied to advance the guidewire through the guiding catheter and often leads to the catheter disengaging from the ostium of the coronary artery. Once the guiding catheter disengages, there can be no further advancement of the guidewire or the stent over the guidewire.

[0006] The coronary arteries that require PCI range from 2 mm to 5 mm in diameter. More than ninety percent of these arteries range from 2.5 mm to 3.5 mm. In order to qualify for PCI, the obstructive lesion must block from seventy to eighty percent of the diameter of the vessel. This leaves less than 1 mm of the lumen available to perform the procedure. The diameter of an uninflated balloon, with or without a stent is over 1 mm. Although the shaft of all PCI balloons is strong enough to push the balloon through the lesion, its pushability depends on the ability of the guiding catheter to stay engaged in the ostium of the coronary artery. Often, as one tries to push the stent through the lesion the guiding catheter dislodges from the ostium of the coronary artery. This makes it impossible to get the stent through the lesion and results in the removal of the equipment in order to try a different guiding catheter, guidewire, stent catheter or any combination of these. In many cases this leads to abandoning the procedure. Therefore, sufficient guiding catheter support is mandatory in order to complete the procedure and carry the PCI equipment through the lesion.

[0007] Some guiding catheters are very flexible and are easy to engage in the coronary artery. However, these guiding catheters have very little support and have a high chance of disengaging. Other guiding catheters provide more support but are less flexible and are much

more difficult to engage requiring more experience and maneuvering. This leads to increased procedure time and radiation exposure. A need exists for a catheter that is both easy to cannulate and provides sufficient support.

[0008] U.S. Patent No. 5,098,412 to Shiu et al. describes a guiding catheter with a primary lumen and a secondary lumen where the primary lumen and the secondary lumen are present at the proximal portion of the catheter but are not present at the distal portion. A linearly incompressible flexible elongate element is slidable within the secondary lumen. The elongate element exits the secondary lumen at its distal end and connects to the outside of the primary lumen at its distal end. Using a slider on the outside of the secondary lumen the operator moves the elongate element further into the catheter causing the secondary lumen to push away from the primary lumen at its distal end and brace against the vessel wall providing support. However, this requires the use of a special guiding catheter. If an operator attempts a procedure using a traditional guiding catheter and determines that the traditional guiding catheter does not provide sufficient support, the operator would have to remove the equipment in order to use this special guiding catheter with more support. Inadvertent separation of the distal portions of the catheter may make cannulation more difficult. Also, if the elongate element is flexible enough to easily cannulate then it may not provide sufficient support when braced against the wall of the vessel.

[0009] U.S. Patent Application No. 2008/172036 to Stys et al. discloses a guiding catheter comprising a first catheter and a second catheter designed to be moved together within a vessel. The second catheter is within the first catheter. The two catheters have different stiffness and different curves at their distal ends. Relative movement of the two catheters by the operator changes the shape and stiffness of the distal end of the guiding catheter. Again this requires the use of a special guiding catheter and the removal of equipment if a traditional catheter is used. The use of two catheters as a guiding catheter demands increased skill to properly use the catheter. It may also cause size issues because it must be large enough to fit a third catheter within it to deploy the stent.

[00010] U.S. Patent No. 4,822,345 to Danforth et al. discloses a guiding catheter with a balloon which extends along the exterior surface of the catheter. The balloon is inflatable and deflatable by the operator while the catheter is within a vessel. When inflated the balloon adds to

the rigidity of the catheter. However this too requires the use of a special guiding catheter and may require more skill to use. The Danforth patent also discloses the use of stiff wires to increase the rigidity of the guiding catheter once it is positioned. In this embodiment, the stiff wires are bent to the correct shape and then inserted into the catheter. This device is not preferred because of the difficulty involved in bending stiff wires to the correct shape before inserting them and inserting stiff bent wires into a curved and positioned catheter. It also lacks a way of keeping the wires in place once positioned. The Danforth patent further discloses the use of flexible wires built into the guiding catheter. The flexible wires are connected to the distal end of the catheter. After the catheter is positioned, tension is applied to the wires to increase stiffness. Again this requires the use of a special guiding catheter and may require more skill to use.

[00011] In summary, the guiding catheter devices available suffer from various problems, such as lack of support, complexity, skill required to use, and difficulty of cannulation. Therefore, there exists the need for a device, system and method that allow the use of a guiding catheter that is easy to cannulate while also providing sufficient support.

SUMMARY OF THE INVENTION

[00012] A guiding catheter support device for stabilizing a guiding catheter while positioned in a body of a patient is disclosed. In one embodiment the support device comprises a stabilizing wire, the stabilizing wire comprising an elongate part and a first fortified end disposed on a first end of the elongate part; wherein the stabilizing wire increases the rigidity of at least a portion of the guiding catheter and is configured to be inserted into a guiding catheter while the guiding catheter is in a vessel of a patient. The stabilizing wire may also be configured to change the shape of at least a portion of the guiding catheter. The support device may further comprise a securing element for securing the position of the stabilizing wire inside the guiding catheter.

[00013] In another embodiment the stabilizing wire further comprises a second fortified end disposed on a second end of the elongate part. The first fortified end and the second fortified end may differ in thickness, length, rigidity, or strength. Either end may be used as the distal end to advance in the guiding catheter depending on the fortification that is needed.

[00014] In one embodiment any guiding catheter may be used. In this embodiment the stabilizing wire is inserted into the lumen beside the guidewire.

[00015] In another embodiment a specialized guiding catheter is used comprising a primary lumen and a stabilization lumen. In this embodiment the primary lumen is used for the guidewire and stent catheter and the stabilization lumen is used for the stabilizing wire. The stabilization lumen has a blind end at its distal end preventing the stabilizing wire from exiting out of the distal end of the catheter.

[00016] A method for stabilizing a guiding catheter is also disclosed, comprising positioning a guiding catheter in a vessel of a patient and then inserting a stabilizing wire into the guiding catheter; wherein the stabilizing wire increases the rigidity of at least a portion of the guiding catheter thereby stabilizing the catheter. The method may further comprise securing the position of the stabilizing wire inside the guiding catheter using a securing element. The method may include using a standard guiding catheter or using a specialized guiding catheter comprising a primary lumen and a stabilization lumen; wherein the stabilization lumen has a blind end at its distal end and the stabilizing wire is inserted into the stabilization lumen.

[00017] This, and further aspects of the present embodiments, are set forth herein.

BRIEF DESCRIPTION OF THE DRAWINGS

[00018] The invention has other advantages and features which will be more readily apparent from the following detailed description of the invention and the appended claims, when taken in conjunction with the accompany drawings, in which:

[00019] Figure 1A shows a guiding catheter positioned at the ostium of a coronary artery without a stabilizing wire.

[00020] Figure 1B shows a guiding catheter that has disengaged from the coronary artery.

[00021] Figure 2 is a flow diagram illustrating an exemplary method of securing a guiding catheter in a vessel of a patient with a stabilizing wire.

[00022] Figure 3 shows an embodiment of a guiding catheter with a stabilizing wire and a stent catheter.

[00023] Figure 4 shows an embodiment of a guiding catheter stabilized at the ostium of a coronary artery with a stabilizing wire.

[00024] Figure 5 shows an embodiment of a guiding catheter with a stabilization lumen.

[00025] Figure 6 shows cross sections of various embodiments of a guiding catheter with a stabilization lumen.

DETAILED DESCRIPTION OF THE PREFERRED EMBODIMENTS

[00026] Although the detailed description contains many specifics, these should not be construed as limiting the scope of the invention but merely as illustrating different examples and aspects of the invention. It should be appreciated that the scope of the invention includes other embodiments not discussed in detail herein. Various other modifications, changes and variations which will be apparent to those skilled in the art may be made in the arrangement, operation and details of the method and apparatus of the present invention disclosed herein without departing from the spirit and scope of the invention as described here.

[00027] Embodiments of the present invention relate to devices, systems, and methods for providing support for and stabilizing a guiding catheter while positioned in a vessel of a patient. The system comprises a guiding catheter and a stabilizing wire. The stabilizing wire comprises an elongate part and a fortified end disposed on a distal end of the elongate part, wherein the fortified end is more rigid than the elongate part. The stabilizing wire is configured to be inserted into the guiding catheter while the guiding catheter is in a vessel of a patient. The stabilizing wire increases the rigidity of at least a portion of the guiding catheter and curves at least a portion of the guiding catheter. This stabilizes the guiding catheter and prevents it from disengaging from the ostium of the target vessel.

[00028] A guiding catheter positioned at the ostium of a coronary artery without a stabilizing wire is shown in Figure 1A. A guiding catheter **101** is advanced through the aorta **AR** to a coronary artery **CA**. The distal end **105** of the guiding catheter **101** is positioned at the

ostium of the coronary artery **CA**. A guidewire **104** is advanced through the guiding catheter **101** into the coronary artery **CA**.

[00029] Figure 1B shows a guiding catheter **101** that has disengaged from the coronary artery **CA**. If force is applied to a guiding catheter **101**, such as when a stent catheter is advanced through the guiding catheter **101**, the distal end **105** often disengages from the ostium of the target vessel.

[00030] A flow diagram illustrating an exemplary method of securing a guiding catheter in a vessel of a patient using the present system and device is shown in Figure 2 (structures shown in Figure 3). At step **201**, the guiding catheter **101** is advanced to the target vessel. The target vessel may be a coronary artery, a renal artery, a carotid artery, a limb vessel, or other blood vessel. Various types of guiding catheters **101** may be used such as Judkins catheters, Amplatz catheters, multipurpose guiding catheters, hockey stick catheters, Voda® catheters and Q-Curve® catheters manufactured by Boston Scientific Corporation located in Boston, MA, or others known in the art. Optionally, as described below, a specialized guiding catheter may be used.

[00031] When the guiding catheter **101** is positioned at the ostium of the target vessel, the distal end of a Y connector **302** is connected to the proximal end of the guiding catheter **101**. One of the proximal ends of the Y connector **302** is then connected to a manifold (not shown). At step **202**, a guidewire **104** is advanced through the unconnected proximal end of the Y connector **302**, into the guiding catheter **101**, to the target vessel and past the blockage **BL**.

[00032] At step **203**, the operator determines whether support is needed to keep the guiding catheter **101** in place. Alternatively this step may be performed before the guidewire **104** is advanced past the blockage **BL**. If it is determined that no support is needed, then at step **207**, a stent catheter **303** is advanced through the Y connector **302** along the guidewire **104**, inside the guiding catheter **101**, into the target vessel, to the blockage **BL**. A balloon catheter without a stent **304** may alternatively be used. The stent catheter **303** or balloon catheter may be an over-the-wire type or a rapid exchange type.

[00033] Alternatively, if it is determined that support is needed, at step **204**, the operator will stabilize the guiding catheter. Step **204** further comprises sub-steps **205** and **206**. At sub step **205**, the operator disconnects the proximal end of the Y connector **302** from the manifold (not shown). The distal end of a second Y connector **305** is then connected to the proximal end of the first Y connector **302** that was connected to the manifold. The manifold is then connected to one of the proximal ends of the second Y connector **305**.

[00034] Thereafter, a stabilizing wire **301** is inserted through the unconnected proximal end of the second Y connector **305** through the first Y connector **302**, into the guiding catheter **101** to the distal end **105** of the guiding catheter **101**. In one embodiment, under fluoroscopy, the stabilizing wire **301** is advanced towards the distal end **105** of the guiding catheter **101**. The advancement is stopped short of the distal end (about 1 cm short of the distal end **105**) to ensure that the stabilizing wire **301** does not exit the guiding catheter and damage the vessel. In embodiments where a standard guiding catheter is used such as a Judkins catheter, Amplatz catheter, multipurpose guiding catheter, etc., the stabilizing wire **301** is advanced inside the lumen beside the traditional guidewire **104**. In embodiments where a specialized guiding catheter **510** comprising a primary lumen **501** and a stabilization lumen **502** (shown in Figure 5) is used, the stabilizing wire **301** is advanced inside the stabilization lumen **502**.

[00035] At sub-step **206**, the position of the stabilizing wire **301** inside the guiding catheter is then secured with a securing element **306**. The securing element **306** may be part of the second Y connector **305** or it may be a separate device. In one embodiment, a valve disposed on the second Y connector **305** is closed to secure the position of the stabilizing wire **301**. Optionally or additionally, a torque device may be used to secure the stabilizing wire **301**. Once the stabilizing wire **301** is secured, the stabilizing wire **301** enables superior support of the guiding catheter **101** by increasing the rigidity of at least a portion of the guiding catheter **101**. The additional rigidity prevents the guiding catheter **101** from prolapsing. In one embodiment, the stabilizing wire **301** increases the rigidity of the distal portion of the guiding catheter **101**. By changing the rigidity of the guiding catheter **101**, the stabilizing wire **301** may also reshape the distal portion of the guiding catheter such that in one embodiment, the guiding catheter **301** rests on the opposite wall of the aorta **AR**. The securing element **306** prevents the stabilizing

wire **301** from exiting the guiding catheter **101** and damaging the vessel as well as ensuring that the support provided by the stabilizing wire **301** remains at an intended location.

[00036] After the guiding catheter **101** has been stabilized, in step **207**, the stent catheter **303** is advanced through the first Y connector **302** along the guidewire **104**, inside the guiding catheter **101**, into the target vessel, to the blockage **BL**. A balloon catheter without a stent **304** may alternatively be used. The stent catheter **303** or balloon catheter may be an over-the-wire type or a rapid exchange type. The additional support provided by the stabilizing wire **301** stabilizes the guiding catheter **101** while the stent catheter **303** is advanced to the blockage **BL**.

[00037] The stabilizing wire **301** constructed according to the principles of the present invention comprises an elongate part and at least one fortified end disposed on an end of the elongate element. The thickness, length, rigidity, strength, or material of the fortified end may vary depending on the fortification that is needed. The elongate part and the fortified end may differ in thickness, length, rigidity, strength, or material. In one embodiment, the elongate part is less rigid than the fortified end. In another embodiment the fortified end has a length within a range of 2 to 10 cm long. The elongate part may be thinner than the fortified end, therefore providing more room in the guiding catheter for other equipment or fluid flow.

[00038] In one embodiment, the stabilizing wire **301** may comprise a first fortified end, an elongate middle part, and a second fortified end, wherein the first and the second fortified ends are disposed on the opposite ends of the elongate middle part. The thickness, length, rigidity, strength, or material of the two fortified ends may differ. The elongate middle part may differ in thickness, length, rigidity, strength, or material from either fortified ends. The operator may use either end as the distal end to advance in the guiding catheter **101** depending on the fortification that is needed. This allows the purchase of a single stabilization wire for use in situations with different fortification requirements. In one embodiment the first end is 4 cm long, the middle part is 120 cm long, and the second end is 6 cm long. The shorter first end may be stronger or more rigid than the longer second end.

[00039] The stabilizing wire **301** may be made of stainless steel, cobalt alloy, nickel-titanium, or any biocompatible material with suitable mechanical properties that are well known in the art for surgical applications. Depending on the type of guiding catheter **101** used, different

amounts of fortification may be required. For example, guiding catheters that have more elaborate distal parts may require a longer fortified portion. Since they have longer, more complex distal forms the fortification is not required to be as rigid. This will allow for better maneuverability of the stabilizing wire. Other guiding catheters **101** may require shorter, stronger fortification. The stabilizing wire or the entire system may be heparin coated.

[00040] An embodiment of a guiding catheter with a stabilizing wire is shown in Figure 4. A stabilizing wire **301** is inserted in the guiding catheter **101** to the distal end **105**. The stabilizing wire **104** curves the guiding catheter so that the guiding catheter rests along the opposite side of the aorta **AR**. The additional support provided by the stabilizing wire **301** holds the distal end **105** in place at the coronary artery **CA** and prevents prolapsing of the guiding catheter **101** into the left ventricle.

[00041] When the target vessel is a coronary artery **CA** or a renal artery the guiding catheter rests on the opposite wall of the aorta **AR** for support. In other target vessels such as carotids or limb vessels, however, there is no possibility of resting the guiding catheter **101** on the opposite wall of the aorta **AR**. In such situations the guiding catheter **101** is facing the obstructive vessel with the blockage **BL** and the operator frequently needs solid support.

[00042] In circumstances where it is impractical or impossible to rest or support the guiding catheter on a body vessel, a guiding catheter with a stabilization lumen as shown in Figure 5 may be used. As seen in Figure 5, a guiding catheter **510** is shown facing a blockage **BL** in a vessel. The guiding catheter **510** comprises two lumens, a primary lumen **501** and a stabilization lumen **502**. The guidewire **104**, and later the stent catheter **303** (shown in Figure 3), are advanced through the primary lumen **501**. The stabilization lumen **502** may be defined from the proximal end to the distal end **505** of the guiding catheter **510**. The stabilizing wire **301** is advanced through the stabilization lumen **502** to the distal end **505** of the guiding catheter **510**. In one embodiment, the guiding catheter **510** is advanced initially without the stabilizing wire **301**. This allows the guiding catheter to have more flexibility so that it can more easily be navigated to the target location. After the guiding catheter **510** has reached the target location the stabilizing wire **301** may be inserted through the stabilization lumen **502** to provide additional support.

[00043] The stabilization lumen 502 may have a blind end 503 at the distal end 105 of the guiding catheter 510. The blind end 503 prevents the stabilizing wire 301 from exiting at the distal end 505 of the guiding catheter 510. Alternatively, the stabilization lumen 502 may terminate before the distal end 505 of the guiding catheter. The guiding catheter 510 may be made of a flexible polymer or other flexible biocompatible materials known in the art.

[00044] Cross sections of various embodiments of a guiding catheter with a stabilization lumen are shown in Figure 6. The guiding catheter 510 comprises a primary lumen 501 and a stabilization lumen 502. The primary lumen 501 is configured to receive the guidewire 104. The stabilization lumen 502 is configured to receive the stabilizing wire 301. In one embodiment the stabilization lumen 502 is disposed within the primary lumen 501. In other embodiments the stabilization lumen 502 is outside the primary lumen 501. Additionally and optionally, the stabilization lumen 502 comprises a distal blind end such that the stabilizing wire is prevented from exiting the stabilization lumen and damaging the vessel. The lumens may be circular, semicircular, oval, elliptical, oblong, triangular, rectangular or any arbitrary shapes or configurations. It is further contemplated that the catheter may comprise additional lumens to receive additional stabilizing wires.

[00045] The guiding catheter support devices, systems, and methods as described herein allow the use of a guiding catheter that is easy to engage while also providing support and preventing the guiding catheter from disengaging from the target vessel. The devices, systems, and methods allow the operator to avoid removal of the equipment or abandoning the case when it is determined that more support is needed. The duration of the procedure and radiation exposure may also be reduced.

[00046] While the above is a complete description of the preferred embodiments of the invention, various alternatives, modifications, and equivalents may be used. Therefore, the above description should not be taken as limiting the scope of the invention which is defined by the appended claims.

WHAT IS CLAIMED IS:

1. A guiding catheter support device, comprising:
a stabilizing wire;
wherein the stabilizing wire comprises an elongate part and a first fortified end disposed on a first end of the elongate part;
wherein the first fortified end is more rigid than the elongate part; and
wherein the stabilizing wire is configured to be inserted into a guiding catheter while the guiding catheter is in a vessel of a patient; such that the stabilizing wire increases the rigidity of at least a portion of the guiding catheter.
2. The device of claim 1, wherein the stabilizing wire is configured to change the shape of at least a portion of the guiding catheter when the stabilizing wire is inserted.
3. The device of claim 1, further comprising a securing element, wherein the securing element is configured to secure the stabilizing wire at a position inside the guiding catheter.
4. The device of claim 1, wherein the stabilizing wire further comprises a second fortified end disposed on a second end of the elongate part; and
wherein the second fortified end is more rigid than the elongate part.
5. The device of claim 4, wherein a length of the first fortified end and a length of the second fortified end are within a range of 4 to 6 cm long.
6. The device of claim 1, wherein the device is heparin coated.
7. A guiding catheter system, comprising:
a guiding catheter comprising a primary lumen and a secondary lumen; and
wherein the secondary lumen has a distal blind end.
8. The system of claim 7, further comprising:

a stabilizing wire configured to be inserted into the secondary lumen while the guiding catheter is in a vessel of a patient such that the stabilizing wire increases the rigidity of at least a portion of the guiding catheter.

9. The system of claim 8, wherein the stabilizing wire is configured to change the shape of at least a portion of the guiding catheter when the stabilizing wire is inserted.

10. The system of claim 8, further comprising a securing element; wherein the securing element secures the stabilizing wire at a position inside the guiding catheter.

11. The system of claim 8, wherein the stabilizing wire comprises an elongate part and a first fortified end disposed on a first end of the elongate part; and
the first fortified end is more rigid than the elongate part.

12. The system of claim 11, wherein the stabilizing wire further comprises a second fortified end disposed on a second end of the elongate part; and
wherein the second fortified end is more rigid than the elongate part.

13. A method for stabilizing a guiding catheter, comprising:
positioning a guiding catheter in a vessel of a patient; and
inserting a stabilizing wire comprising an elongate part and a first fortified end disposed on a first end of the elongate part into the guiding catheter that is positioned in the vessel;
wherein the first fortified end is more rigid than the elongate part; and
wherein the stabilizing wire increases the rigidity of at least a portion of the guiding catheter thereby stabilizing the catheter.

14. The method of claim 13, wherein the stabilizing wire changes the shape of at least a portion of the guiding catheter when the stabilizing wire is inserted.

15. The method of claim 13, further comprising securing a position of the stabilizing wire inside the guiding catheter with a securing element.

16. The method of claim 15, wherein the stabilizing wire further comprises a second fortified end disposed on a second end of the elongate part, wherein the second fortified end is more rigid than the elongate part.

17. The method of claim 15, wherein the guiding catheter is a Judkins catheter or an Amplatz catheter .

18. The method of claim 13, wherein the stabilizing wire is inserted into a stabilization lumen,
wherein the stabilization lumen has a blind distal end.

19. The method of claim 18, wherein the stabilizing wire further comprises a second fortified end disposed on a second end of the elongate part, wherein the second fortified end is more rigid than the elongate part.

20. The method of claim 18, further comprising securing a position of the stabilizing wire inside the guiding catheter with a securing element.

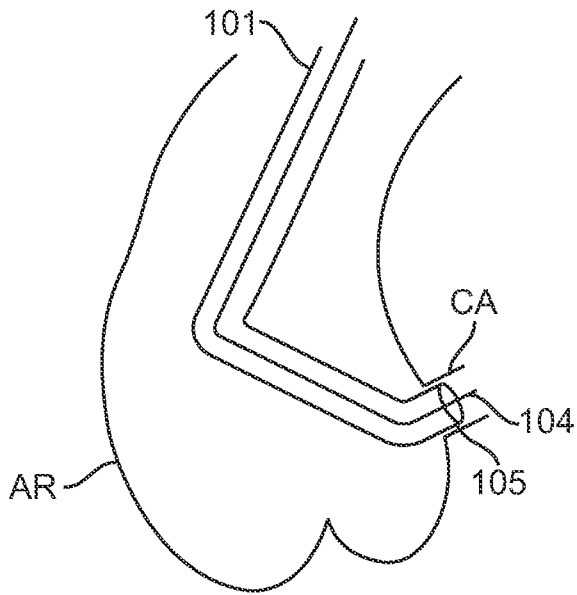

FIG. 1A

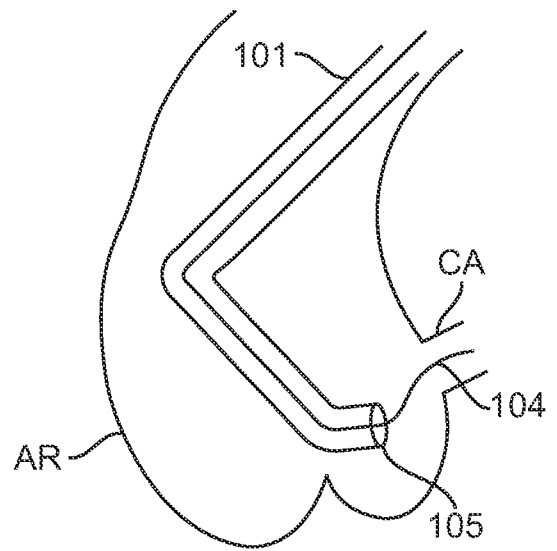

FIG. 1B

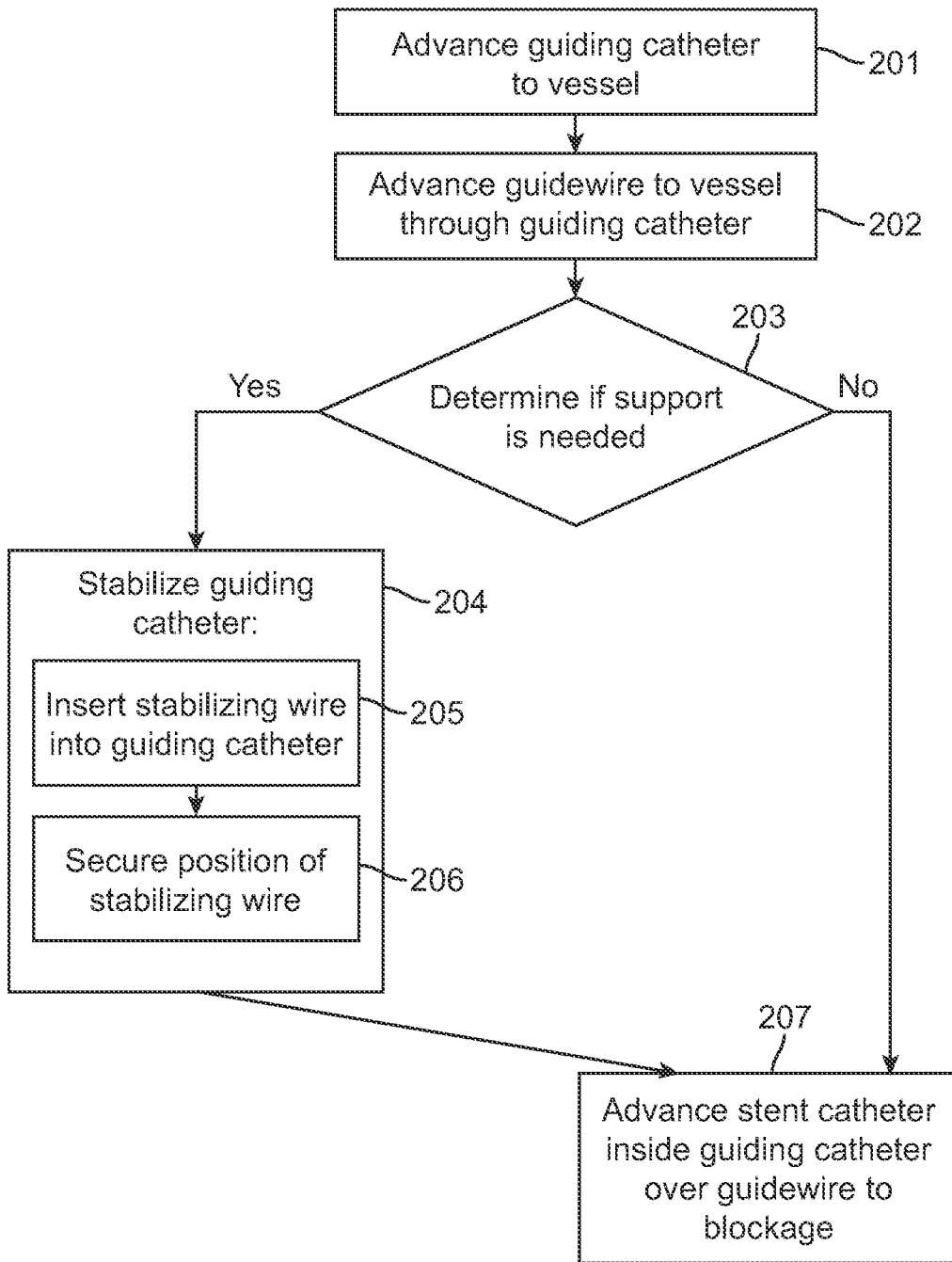

FIG. 2

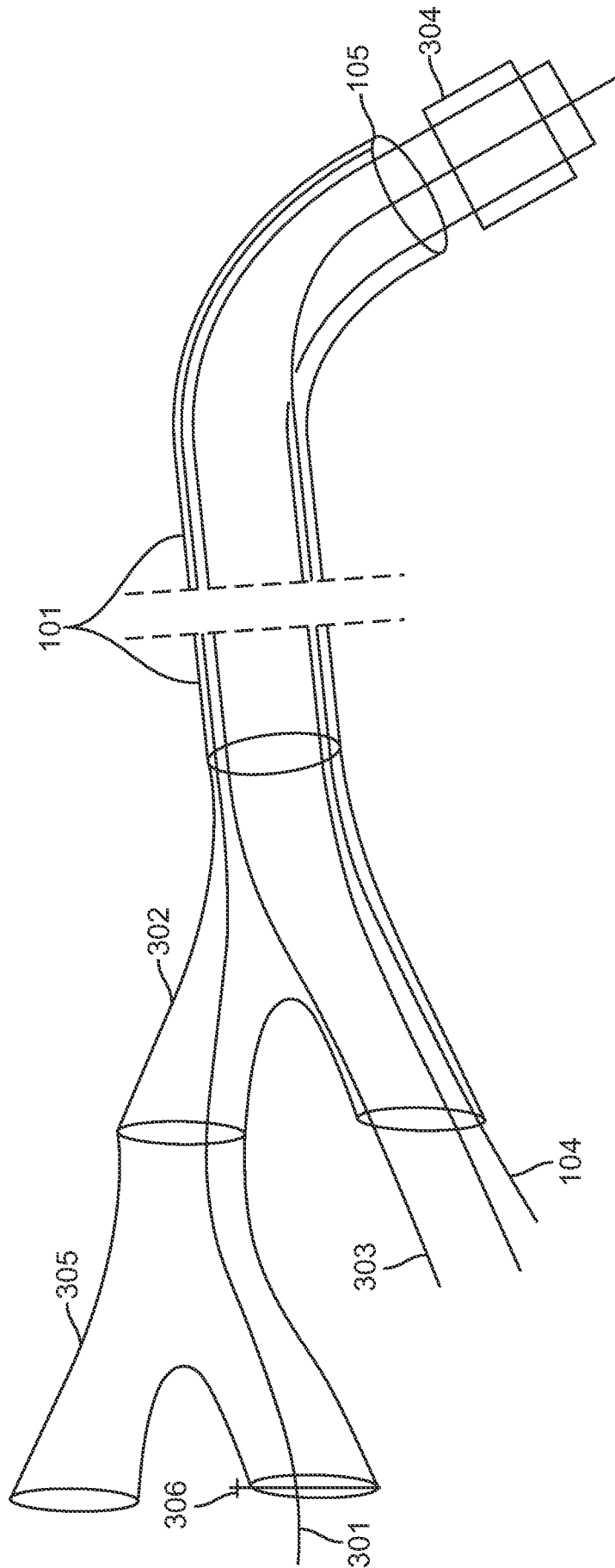

FIG. 3

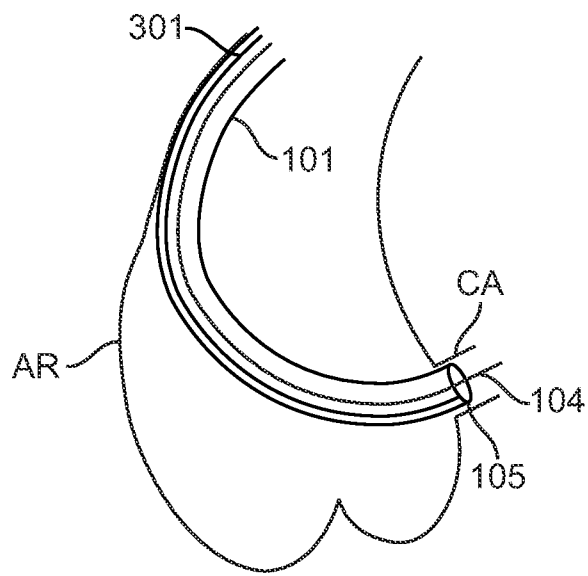

FIG. 4

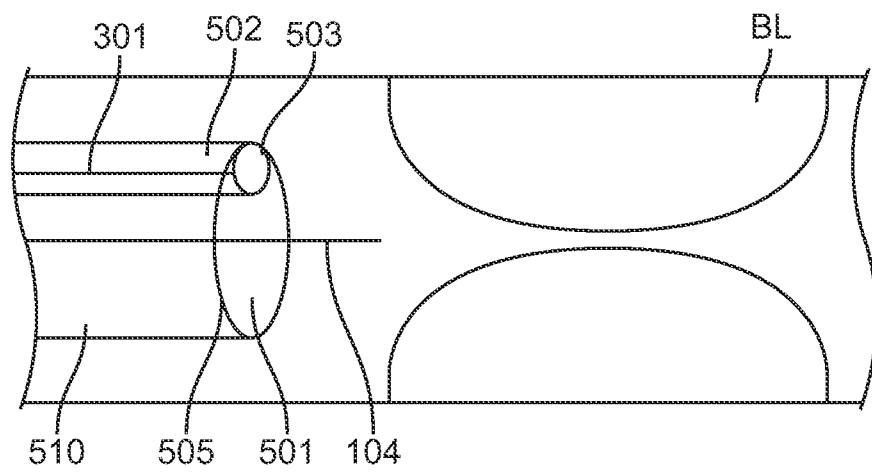

FIG. 5

6 / 6

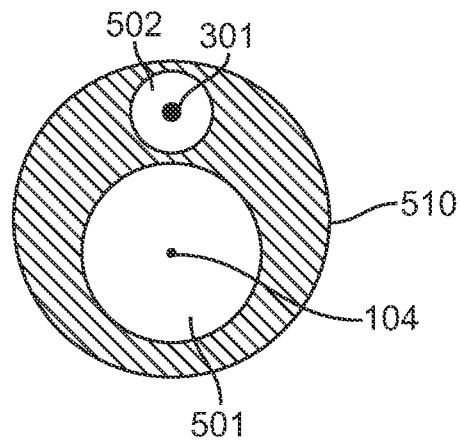
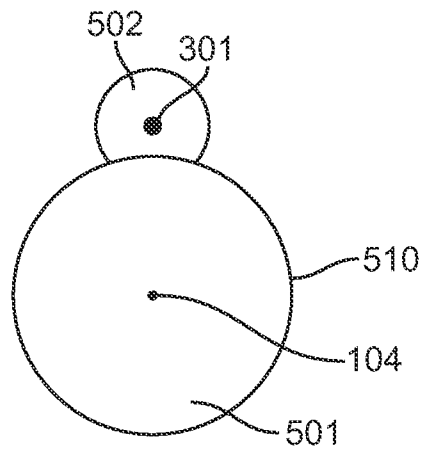
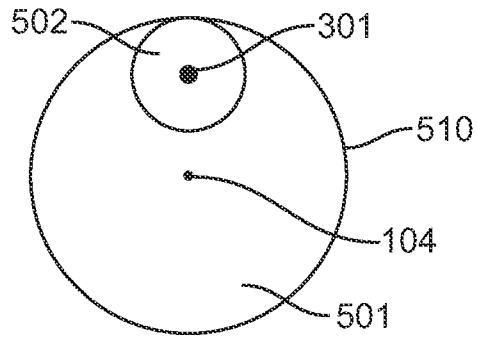

FIG. 6