

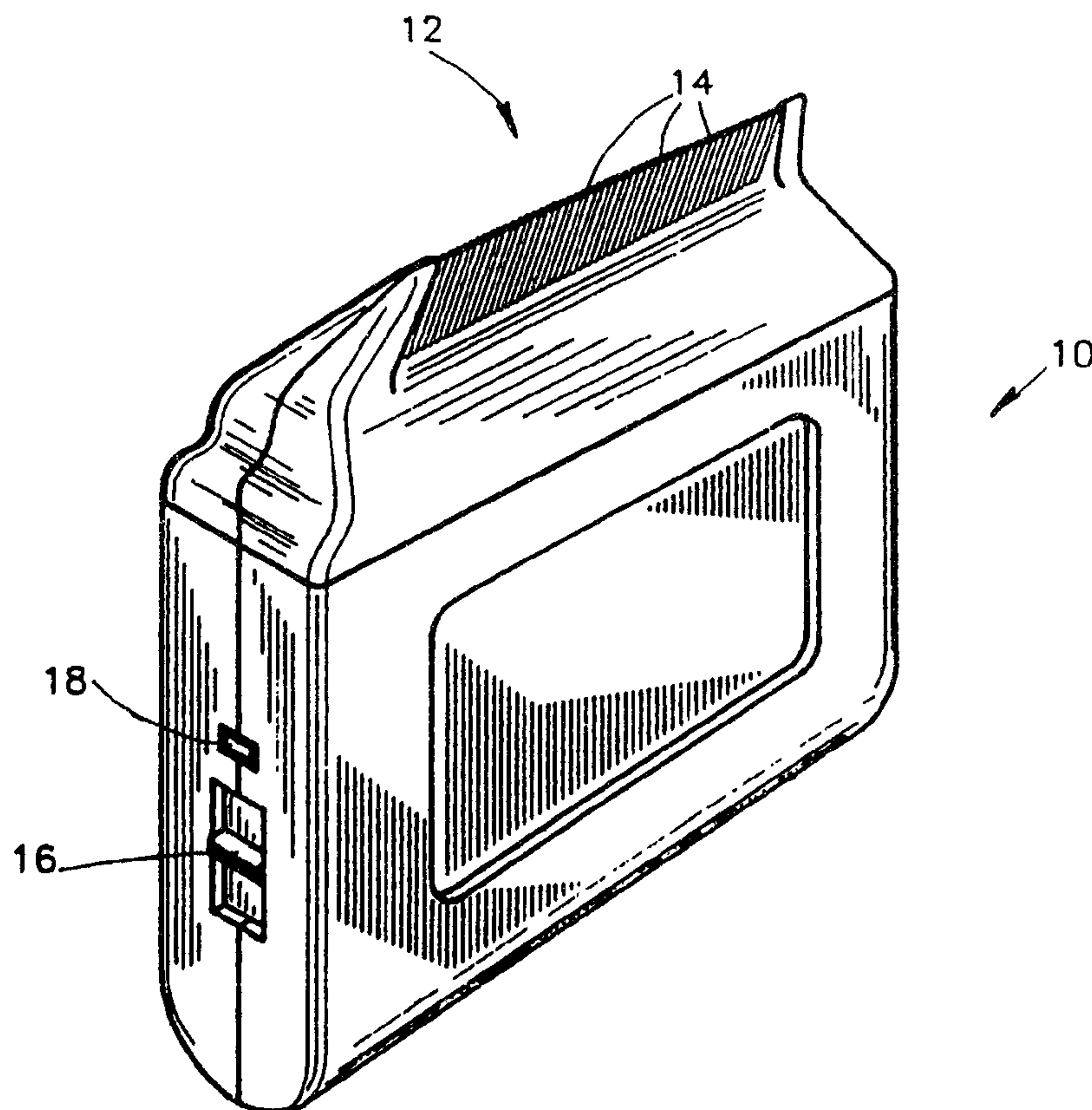

(86) Date de dépôt PCT/PCT Filing Date: 1991/03/27  
(87) Date publication PCT/PCT Publication Date: 1991/10/17  
(45) Date de délivrance/Issue Date: 2001/12/11  
(85) Entrée phase nationale/National Entry: 1992/10/02  
(86) N° demande PCT/PCT Application No.: US 91/02049  
(87) N° publication PCT/PCT Publication No.: WO 91/15134  
(30) Priorités/Priorities: 1990/04/04 (94005) IL;  
1990/06/26 (94868) IL

(51) Cl.Int.<sup>5</sup>/Int.Cl.<sup>5</sup> A45D 24/00, A01M 19/00, A01M 3/00  
(72) Inventeur/Inventor:  
Kantor, Isaak, IL  
(73) Propriétaire/Owner:  
MEPRO EPILADY (HYGIENE PRODUCTS) LTD., IL  
(74) Agent: SIM & MCBURNEY

(54) Titre : APPAREIL POUR LE SOIN DES CHEVEUX  
(54) Title: HAIR GROOMING DEVICE



(57) Abrégé/Abstract:

A hand-held hair grooming device comprising a housing adapted to be held in the hand of the user, an array of electrically conductive tines extending outwardly from the housing, apparatus for mounting the tines in the housing, and apparatus for applying an electric potential between adjacent tines whereby lice or other pests suitably disposed between adjacent tines are electrocuted.



2079788

ABSTRACT OF THE DISCLOSURE

A hand-held hair grooming device comprising a housing adapted to be held in the hand of the user, an array of electrically conductive tines extending outwardly from the housing, apparatus for mounting the tines in the housing, and apparatus for applying an electric potential between adjacent tines whereby lice or other pests suitably disposed between adjacent tines are electrocuted.

HAIR GROOMING DEVICEFIELD OF THE INVENTION

The present invention relates to hair grooming devices generally.

5

BACKGROUND OF THE INVENTION

A great variety of hair grooming devices are known in the patent literature. U.S. Patents 2,021,008; 1,724,984; 456,953; 456,952; 384,561 and 312,487 all relate to electric combs that are battery powered for energizing hair roots and scalp. In U.S. Patent 2,021,008, each row of tines is insulated from the other and each comb element is of opposite polarity from its neighbor such that the hair strand is intended to complete an electrical circuit between adjacent comb elements.

15

U.S. Patent 3,897,794 describes a pocket-sized battery powered hair comb having oscillating teeth for smoothing difficult hair.

U.S. Patent 4,815,232 shows a comb for the removal and capture of fleas and other pests.

20

U.S. Patent 1,165,485 describes an electrocuting device, not a comb, having spaced metal bars.

U.S. Patent 4,729,147 describes a portable self-contained pet groomer and flea annihilator including a vacuum device which removes loose hair, dandruff and the like to a remote location at which fleas are electrocuted by an electrical charge.

25

SUMMARY OF THE INVENTION

The present invention seeks to provide a hand-held hair grooming device which is effective to electrically destroy lice, fleas or other pests.

5        There is thus provided in accordance with a preferred embodiment of the present invention a hand-held hair grooming device comprising a housing adapted to be held in the hand of the user, an array of electrically conductive tines defining a comb, extending outwardly from the housing for engagement with hair,  
10       apparatus for mounting the tines in the housing, and apparatus for applying an electric potential between adjacent tines whereby lice or other pests suitably disposed between adjacent tines are electrocuted.

15       In accordance with a preferred embodiment of the invention, the apparatus for applying an electrical potential includes battery operated apparatus for supplying a voltage higher than the battery voltage.

20       Further in accordance with a preferred embodiment of the invention, the battery operated apparatus is operative for supplying a voltage of at least 200 volts across adjacent tines.

      Additionally in accordance with a preferred embodiment of the invention, tines which are maintained at different potentials extend different lengths outward from the housing.

25       Also in accordance with a preferred embodiment of the invention there is also provided apparatus for producing a user sensible output indication of the occurrence of lice electrocution. Similarly there may also be provided apparatus for producing a user sensible output indication of proper operation of the apparatus.

30       The apparatus for producing preferably comprises apparatus for providing an audible output indication, such as an audio output device interconnected with the apparatus for applying an electrical potential.



- 3 -

Further in accordance with a preferred embodiment of the invention, certain tines have insulation along portions of their exposed lengths to prevent inadvertent arcing due to bending of adjacent  
5 tines.

Additionally in accordance with a preferred embodiment of the invention, the apparatus for mounting may be modular to permit different sets of tines to be removably mounted on the housing.

10

#### BRIEF DESCRIPTION OF THE DRAWINGS

The present invention will be understood and appreciated more fully from the following detailed description, taken in conjunction with the drawings in which:

15

Figs. 1A and 1B are respective perspective and side view pictorial illustrations of a grooming device constructed and operative in accordance with a preferred embodiment of the present invention;

20 Figs. 2A and 2B illustrate removably mountable arrays of mutually offset tines useful in the device of Figs. 1A and 1B respectively with and without insulation;

25 Fig. 3 illustrates circuitry for supplying electrical energy to the tines of the grooming device of Figs. 1A and 1B;

Fig. 4 illustrates preferred circuitry for supplying electrical energy to the tines of the grooming device of Figs. 1A and 1B; and

30 Fig. 5 illustrates alternative preferred circuitry for supplying electrical energy to the tines of the grooming device of Figs. 1A and 1B.

#### DETAILED DESCRIPTION OF A PREFERRED EMBODIMENT

Reference is now made to Figs. 1A and 1B, which illustrate a hair grooming device constructed and  
35 operative in accordance with a preferred embodiment of the present invention. It will be appreciated that the hair grooming device described herein is particularly

2079788

- 4 -

configured for use on human hair. Notwithstanding this, the present invention is not limited to devices suitable for use with human hair and is also applicable to pet grooming devices.

5           The grooming device of Figs. 1A and 1B comprises a housing 10 which is configured to be readily held in a human hand. The housing 10 contains there-  
within a battery and circuitry shown in Fig. 3 and  
defines a mounting arrangement for an array 12 of  
10   electrically conductive tines 14. According to a preferred embodiment of the invention, the mounting arrangement is such that replacement tine arrays 12 can be readily snapped in and out of operative engagement with the housing 10, but this need not be the case.

15   Preferably an on-off switch 16 and an operation indicator light 18 are also mounted on the housing 10.

In the illustrated embodiment, the tines 14 of array 12 are arranged in a plane which is tilted with respect to the plane of the housing 10. Alternatively  
20   any other suitable arrangement of tines 14 may be employed.

Reference is now made to Figs. 2A and 2B, which illustrate a preferred arrangement of tines 14. Preferably the tines are formed of wire of thickness of  
25   approximately 0.8 mm and are separated from each other by an air gap of 0.2 - 0.3 mm. In accordance with a preferred embodiment of the invention, each second tine is offset in its length with respect to its neighbor. A preferable tine length is about 1 cm and a preferable  
30   offset is 0.5 mm. The offset normally will prevent the closing of an electrical circuit when the ends of the tines 14 are held against a flat surface.

In accordance with an alternative embodiment of the invention, the tines may be closer together,  
35   sufficiently to enable electrocution of lice eggs.

According to a preferred embodiment of the invention, the shorter tines, indicated by reference



- 5 -

numeral 20 in Fig. 2B are provided with an electrically insulative layer 22, such as a layer of lacquer, in order to prevent arcing or closing of an electrical circuit if the longer tines, indicated by reference numeral 24, are bent towards them.

Reference is now made to Fig. 3, which illustrates electrical circuitry for providing a high-voltage output to the tines 14. Generally speaking, the circuitry of Fig. 3 comprises an astable multi-vibrator which charges a coil during every cycle. In every cycle, the coil discharges a capacitor, or a network of capacitors, acting as a voltage multiplier. The charge accumulating in the capacitors may reach in excess of 200 volts. The capacitor located at the output to the tines accumulates a charge capacity of about 5 microcoulombs on average, which is sufficient to electrocute lice. Alternatively any other suitable circuitry for providing a high voltage output sufficient to electrocute lice or similar hair-bound pests may be employed.

The circuitry of Fig. 3 is preferably powered by an ordinary 1.5 volt dry cell 28, such as one of AA size. A positive voltage of 1.5 volts is supplied to the emitter of a transistor 30, such as a 2N2905, whose collector is connected via an inductor 32, preferably of value 470 microHenry, to ground. The base of transistor 30 is coupled via a resistor 34, preferably of value 220 ohm, to the collector of a transistor 36, such as a 2N2222, whose emitter is connected to ground.

The junction of resistor 34 and the collector of transistor 36 is coupled to a positive voltage of 1.5 volts via a resistor, preferably of value 220 ohms and is connected via a diode 40 such as a 1N914, and a capacitor 42, preferably of value 0.1 microfarad, to the base of a transistor 44, such as a 2N1711, whose emitter is connected to ground. The junction of capacitor 42 and the base of transistor 44 is coupled to a positive

- 6 -

voltage of 1.5 volts via a resistor 46, preferably of value 1Kohm. The junction of capacitor 42 and diode 40 is coupled to a positive voltage of 1.5 volts via a resistor 48, preferably of value 220 ohms.

5               Resistors 50 and 52, preferably having respective values of 1Kohm and 200 ohms, an inductor 54, preferably having a value of 1mHy, and a capacitor 56, preferably having a value of 0.047 microfarad and a 250v rating, are connected in parallel, at one side thereof,  
10               to a positive voltage of 1.5 volts. The opposite sides of resistors 50 and 52 are interconnected by a capacitor 58 preferably having a value of 0.1 microfarad. The opposite sides of resistor 52 and inductor 54 are  
15               interconnected by a diode 60, such as an 1N914, and the opposite sides of inductor 54 and capacitor 56 are interconnected by a diode 62, such as a 1N914.

              The junction of capacitor 56 and resistor 50 is connected to the base of transistor 36 and the junction of diodes 60 and 62 and inductor 54 is coupled  
20               to the collector of transistor 44.

              The junction of inductor 32 and the collector of transistor 30 is coupled via a diode 64, such as a 1N914, and a capacitor 66, preferably having a value of 0.047 microfarad and a 250 Volt rating, to ground.

25               A potential difference of 250 volts is defined across first and second taps 70 and 72, tap 70 being defined at the junction of diode 64 and capacitor 66 and tap 72 being defined at the junction between capacitor  
30               56 and diode 62. Preferably tap 70 is coupled to a bus 74 connected to the shorter tines 20, while tap 72 is coupled to a bus 76 connected to the longer tines 22 which are interdigitated with the shorter tines 20.

              It will be appreciated by persons skilled in the art that the circuitry of Fig. 3 provides a voltage  
35               across each adjacent pair of tines which is significantly in excess of that provided by the battery 28. When a louse or other pest, having a conductivity



- 7 -

significantly greater than human hair, is located between adjacent tines, an electrical circuit is closed thereacross, producing a current of about 80 microamperes to 10 milliamperes, sufficient to kill the louse or other pest. It is significant that since the electrical conductivity of hair is low, an electrical circuit is not closed thereacross.

Reference is now made to Fig. 4, which illustrates a preferred circuit for electrocution of lice in the hair. A 1.5 volt voltage source 80, such as an AA size dry cell, is employed such that its negative terminal is coupled across a switch 82 to the emitter of a transistor 84. The collector of transistor 84 is coupled across a resistor 86, typically of value 390 ohm, to the positive terminal of the voltage source 80.

Connected in parallel to resistor 86 are a capacitor such as an 0.1 microfarad capacitor 89 and a resistor 90, typically of value 1 Kohm. The base of transistor 84 is preferably connected across a 1Kohm resistor 92 to the positive terminal of voltage source 80. A capacitor 94, typically of value 0.1 microfarad, is coupled in series with a resistor 96, typically of value 390 ohms, between the junction of the base of transistor 84 and resistor 92 and the positive terminal of voltage source 80. A diode 98, such as a 1N914, is coupled in series with an inductor 100, typically of value 470 microHenry, between the junction of capacitor 94 and resistor 96 and the positive terminal of voltage source 80.

The junction of capacitor 89 and resistor 90 is coupled to the base of a transistor 102, such as a 2N3019. The collector of transistor 102 is coupled to the junction of diode 98 and inductor 100 and the emitter of transistor 102 is coupled to the emitter of transistor 84. The emitter and collector of transistor 102 are connected across a capacitive grid, indicated generally by reference numeral 104 and including four

- 8 -

capacitors 106, 108, 110 and 112, each of value 1 nanofarad and a rating of 200 Volts, and four diodes 114, 116, 118 and 120, each typically a 914.

One set of tines, indicated by reference number 20, typically the shorter tines, is coupled via a voltage supply terminal 122 to the negative terminal of voltage source 80 via switch 82, while the other set of tines, indicated by reference number 22, is coupled via a voltage supply terminal 124 to the output of capacitive grid 104. The voltage difference between voltage supply terminals 122 and 124 is typically 270 volts.

Reference is now made to Fig. 5, which illustrates an additional preferred circuit for electrocution of lice in the hair. A 1.5 volt voltage source 180, such as an AA size dry cell, is employed such that its negative terminal is coupled across a switch 182 to the emitter of a transistor 184, such as a 2N2222. The collector of transistor 184 is coupled across an audio output device 185 such as a miniature piezoelectric loudspeaker and across first and second resistors in series, 186 and 188, typically of respective values 220 ohm and 390 ohm, to the positive terminal of the voltage source 180.

Connected in parallel to resistor 188 are a capacitor 189 such as an 0.5 microfarad capacitor and a resistor 190, typically of value 680 ohm. The base of transistor 184 is preferably connected across a 1.5 Kohm resistor 192 to the positive terminal of voltage source 180. A capacitor 193, typically of value 1 microfarad, is coupled in series with a resistor 196, typically of value 390 ohms, between the junction of the base of transistor 184 and resistor 192 and the positive terminal of voltage source 180. A diode 194, such as a 1N4148, is coupled in series with an inductor 198, typically of value 1 milliHenry, between the junction of capacitor 193 and resistor 196 and the positive terminal



- 9 -

of voltage source 180.

5 The junction of capacitor 189 and resistor 190 is coupled to the base of a transistor 200, such as a 2N5551. The collector of transistor 200 is coupled to the junction of diode 194 and inductor 198 and the emitter of transistor 200 is coupled to the emitter of transistor 184. The emitter and collector of transistor 200 are connected across a voltage multiplier, indicated generally by reference numeral 204 and including four  
10 capacitors 206, 208, 210 and 212, each of value 1 nanofarad and a rating of 160 Volts, a resistor 213 of value 22 ohms and four diodes 214, 216, 218 and 220, each typically a 1N4148. A capacitor 222, typically of value 22 nanoFarad with a 400 V rating, is coupled  
15 between the junction of resistor 213 and capacitor 210 and the junction of capacitor 212 and diode 220. A 220 Volt DC output terminal, including a positive voltage supply contact 223 and a negative voltage supply contact 224, is defined across the capacitor 222.

20 One set of tines, indicated by reference number 225, typically the shorter tines, is coupled to voltage supply contact 224, while the other set of tines, indicated by reference numeral 227, is coupled to voltage supply contact 223.

25 The circuitry of Fig.5 is operative to provide an audio output during device operation. The output is not present when either the circuitry or the battery 180 is not operating properly. When lice are electrocuted, the audio output varies temporarily, thereby providing  
30 an audio indication to the user of the presence and eradication of lice.

It will be appreciated by persons skilled in the art that the present invention is not limited by what has been particularly shown and described  
35 hereinabove. Rather the scope of the present invention is defined only by the claims which follow:



THE EMBODIMENTS OF THE INVENTION IN WHICH AN EXCLUSIVE PROPERTY OR PRIVILEGE IS CLAIMED ARE DEFINED AS FOLLOWS:

1. A hand-held hair grooming device comprising:  
a housing adapted to be held in a hand of a user;  
an array of electrically conductive tines defining a comb extending outwardly from the housing for engagement with hair;  
means for mounting the tines in the housing; and  
means for applying an electric potential between adjacent tines whereby lice and other pests suitably disposed between adjacent tines are electrocuted.
2. Apparatus according to claim 1, and wherein said means for applying an electrical potential includes a battery providing a battery voltage operated means for supplying a voltage higher than the battery voltage.
3. Apparatus according to claim 2, and wherein said battery operated means is operative for supplying a voltage of at least 200 volts across adjacent tines.
4. Apparatus according to claim 3, and wherein tines which are maintained at different potentials extend outward from the housing by the same length.
5. Apparatus according to claim 3, and wherein tines which are maintained at different potentials extend outward from the housing by correspondingly different lengths.
6. Apparatus according to claim 3, and wherein at least every second tine has insulation along a portion of its exposed lengths to prevent inadvertent arcing due to bending of adjacent tines.
7. Apparatus according to claim 3, and wherein said means for mounting is arranged to permit different sets of tines to be removably mounted on the housing.
8. Apparatus according to claim 2, and wherein tines which are maintained at different potentials extend outward from the housing by the same length.
9. Apparatus according to claim 2, and wherein tines which are maintained at different potentials extend outward

EXTRINSIC NAME LABEL

NO. RB 531315'235

SUBSTITUTE SHEET  
IPEA/US

from the housing by correspondingly different lengths.

10. Apparatus according to claim 2, and wherein at least every second tine has insulation along a portion of its exposed lengths to prevent inadvertent arcing due to bending of adjacent tines.
11. Apparatus according to claim 2, and wherein said means for mounting is arranged to permit different sets of tines to be removably mounted on the housing.
12. Apparatus according to claim 2, and also comprising means for providing a user sensible output indication of the occurrence of lice electrocution.
13. Apparatus according to claim 2, and also comprising means for providing a user sensible output indication of proper operation of the apparatus.
14. Apparatus according to claim 1, and wherein tines which are maintained at different potentials extend outward from the housing by the same length.
15. Apparatus according to claim 1, and wherein tines which are maintained at different potentials extend outward from the housing by correspondingly different lengths.
16. Apparatus according to claim 1, and wherein at least every second tine has insulation along a portion of its exposed lengths to prevent inadvertent arcing due to bending of adjacent tines.
17. Apparatus according to claim 1, and wherein said means for mounting is arranged to permit different sets of tines to be removably mounted on the housing.
18. Apparatus according to claim 1, and also comprising means for providing a user sensible output indication of the occurrence of lice electrocution.
19. Apparatus according to claim 18, and wherein said means for providing comprises means for providing an audible output indication.
20. Apparatus according to claim 1, and also comprising

SUBSTITUTE SHEET  
IPEA/US

2079788

14 Rec'd PCT/US 23 APR 1992

PCT/US 91/02049

means for providing a user sensible output indication of proper operation of the apparatus.

SUBSTITUTE SHEET  
IPEA/US



1 / 5

FIG. 1A

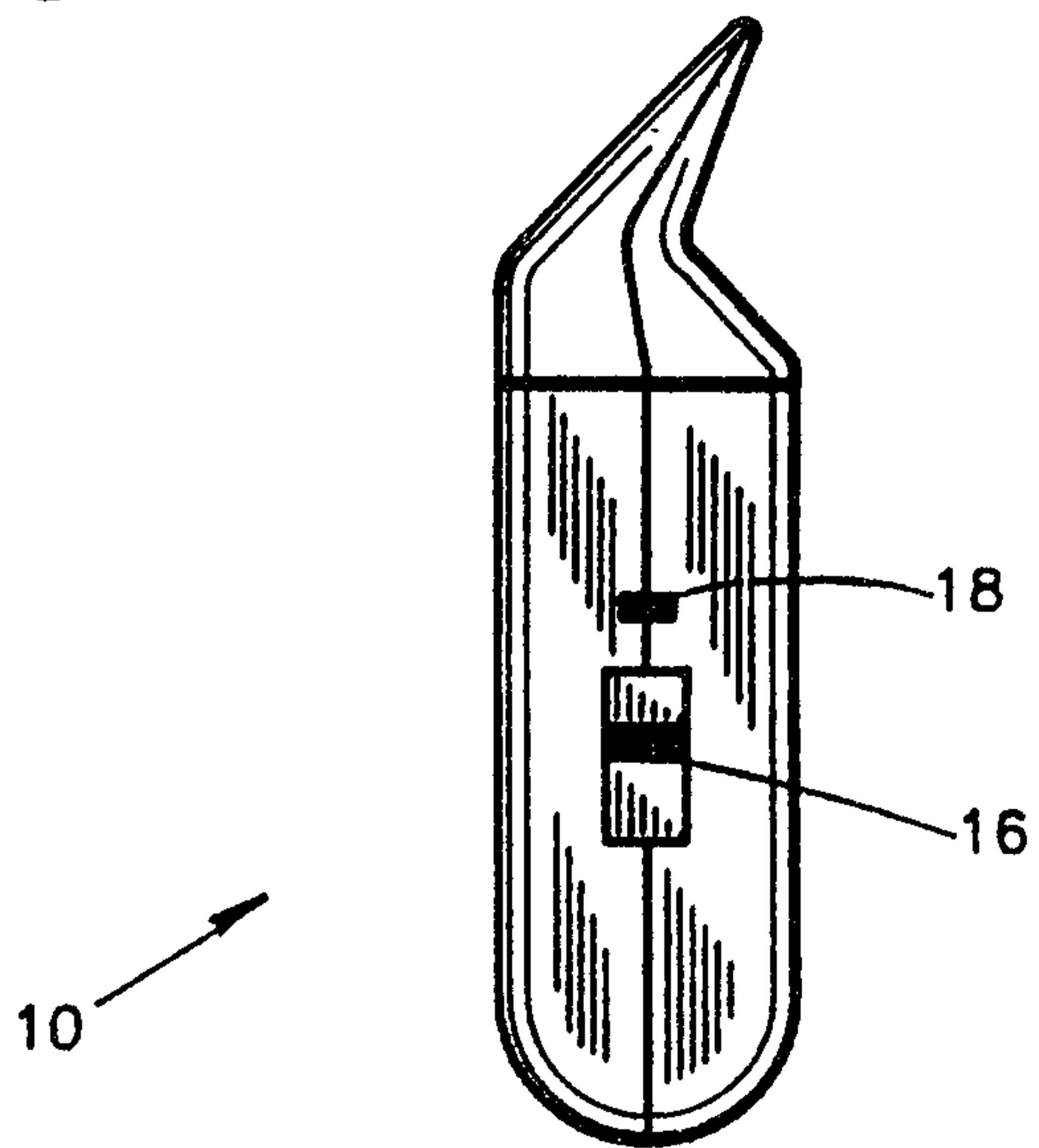
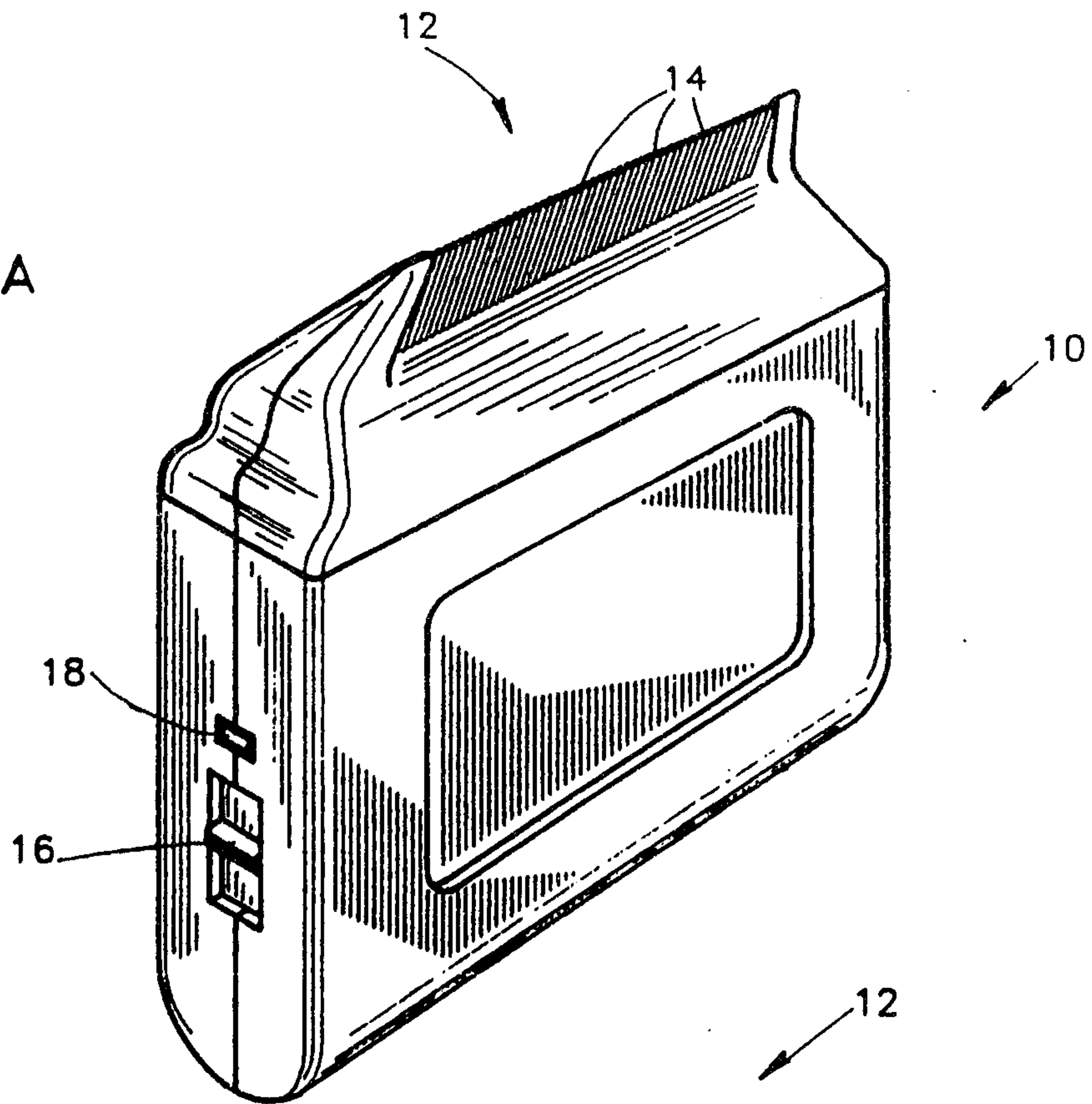

FIG. 1B

SUBSTITUTE SHEET

*Mark & Clerk*

2 / 5

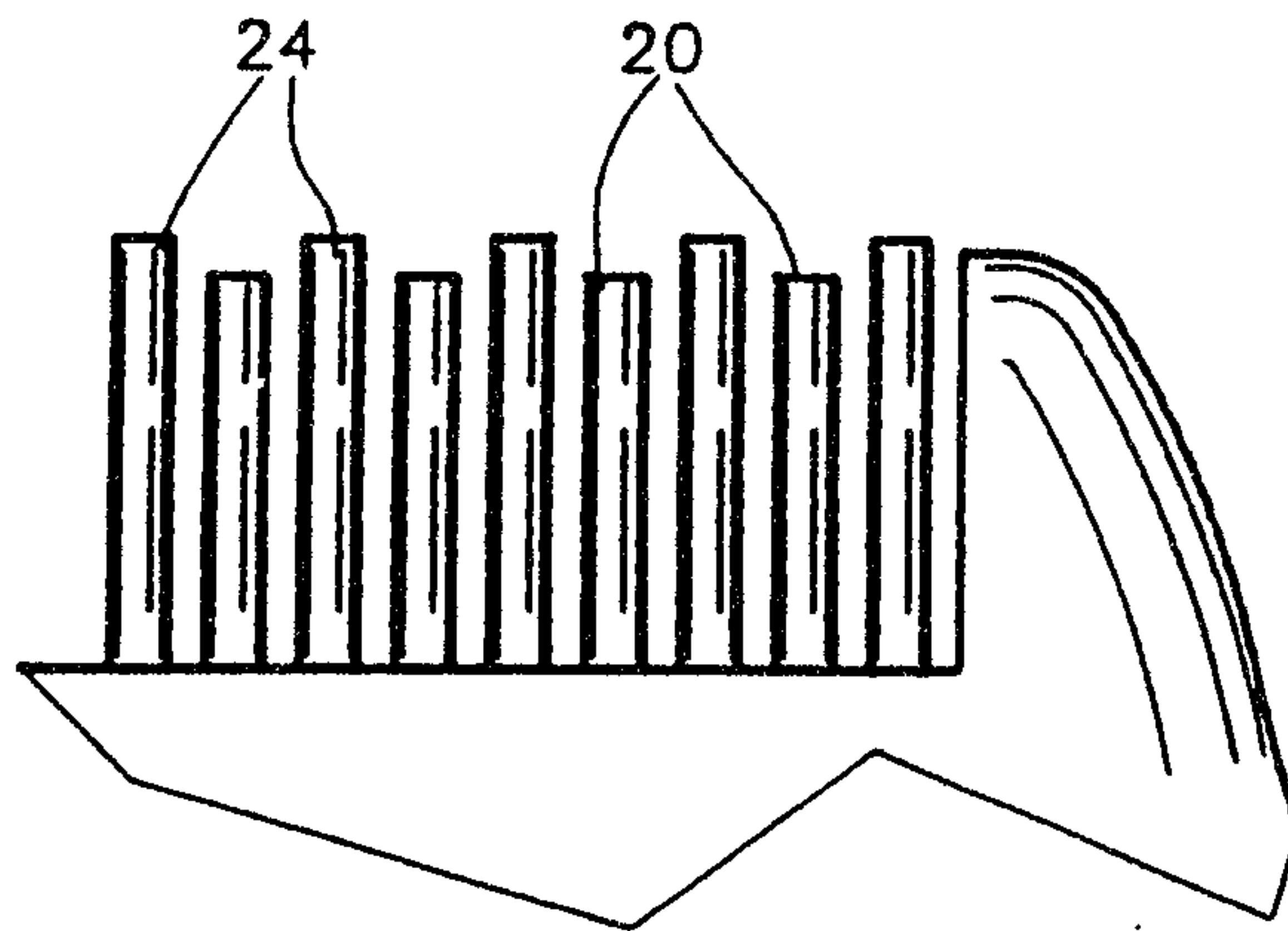

FIG. 2A

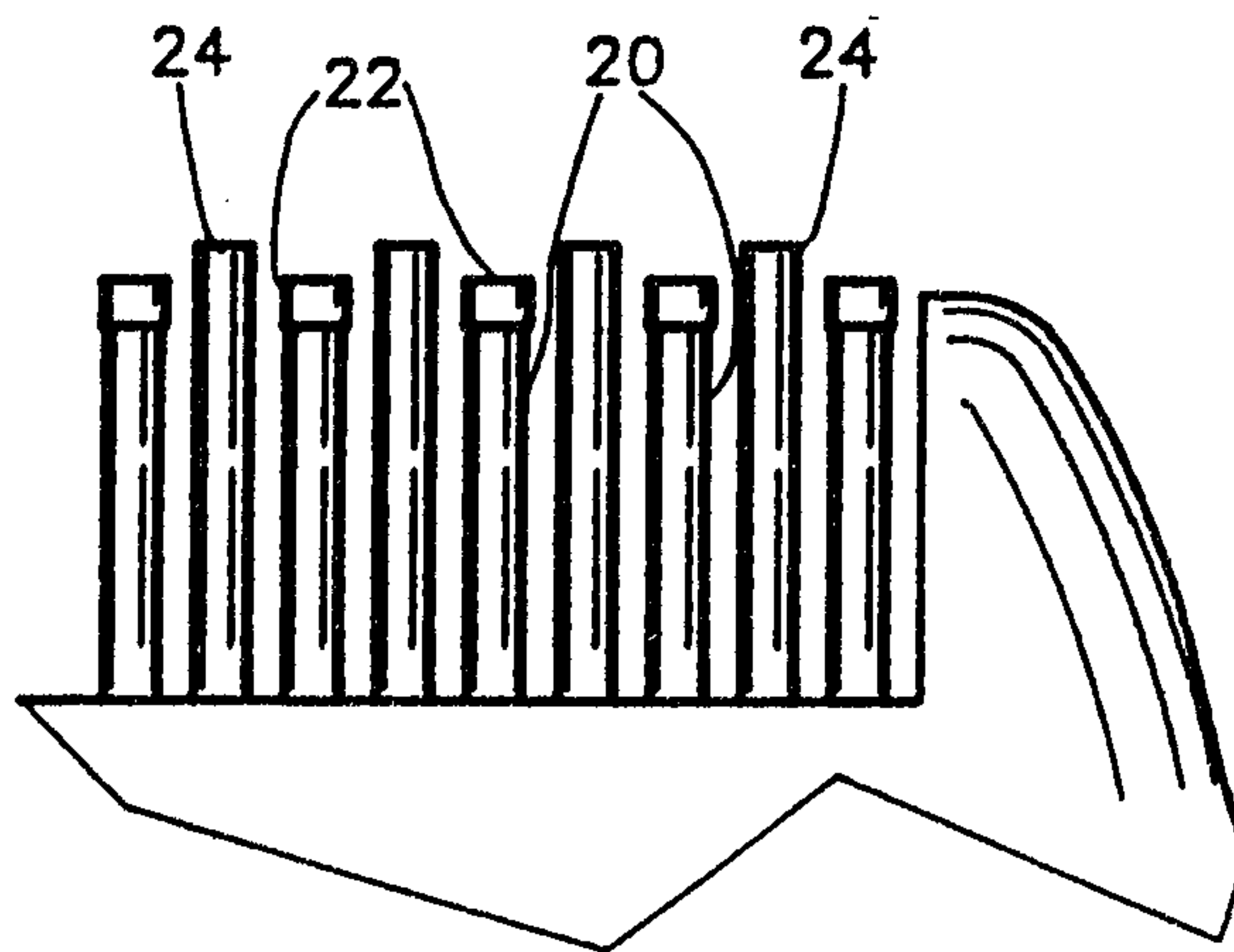

FIG. 2B

*Markus & Clark*

SUBSTITUTE SHEET

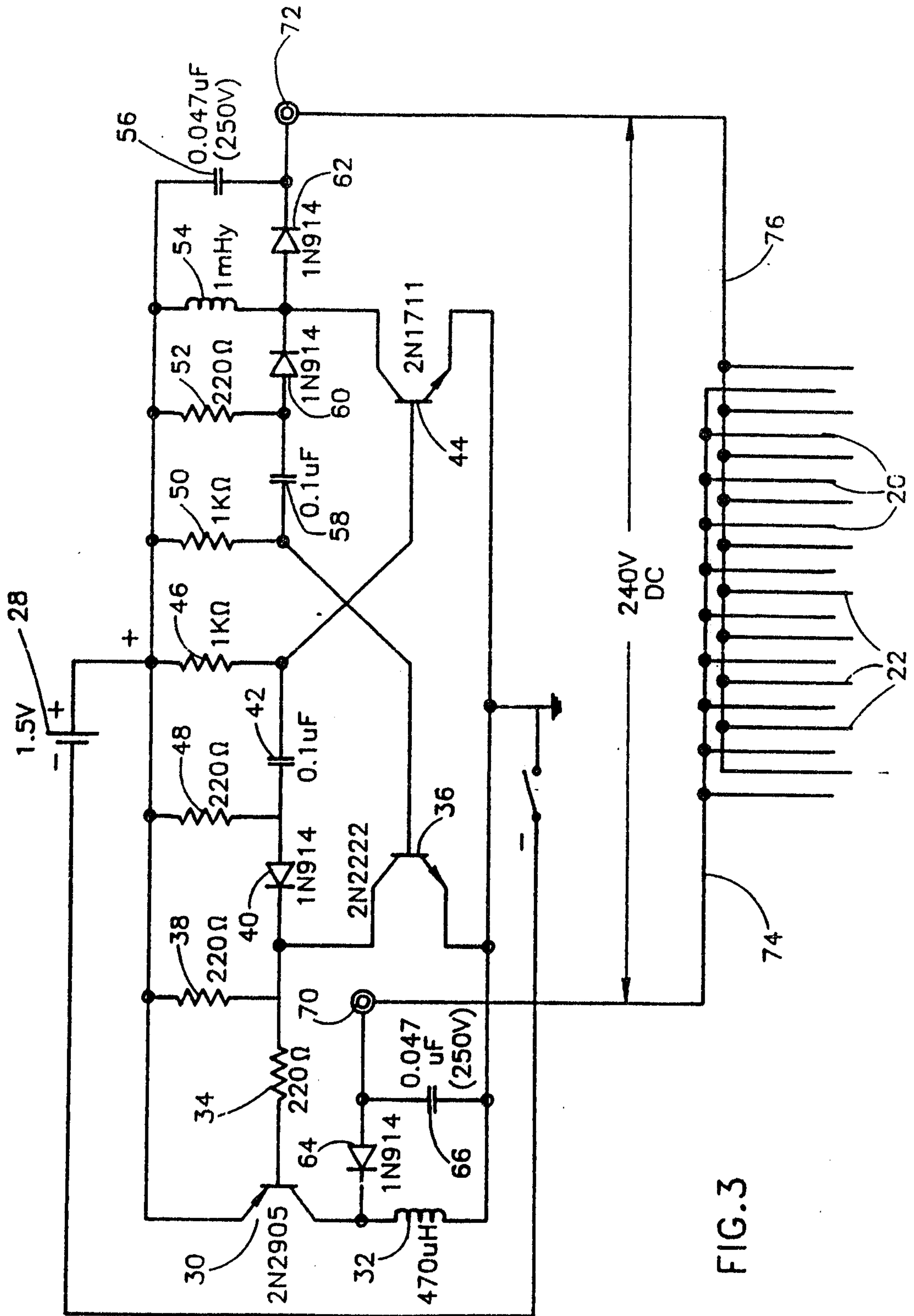
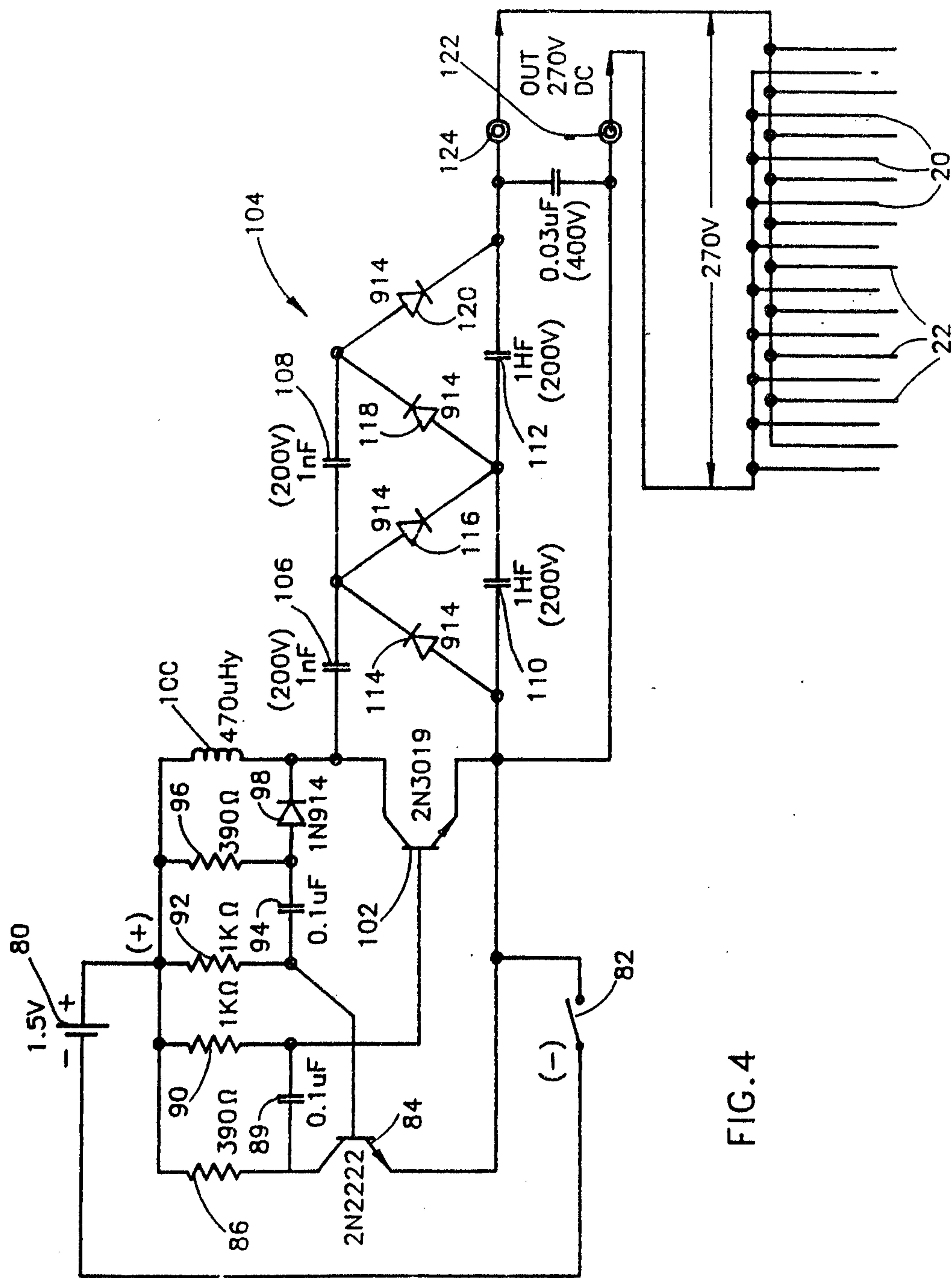

FIG. 3

SUBSTITUTE SHEET

*Frank A. Clark*





Frank A. Clark

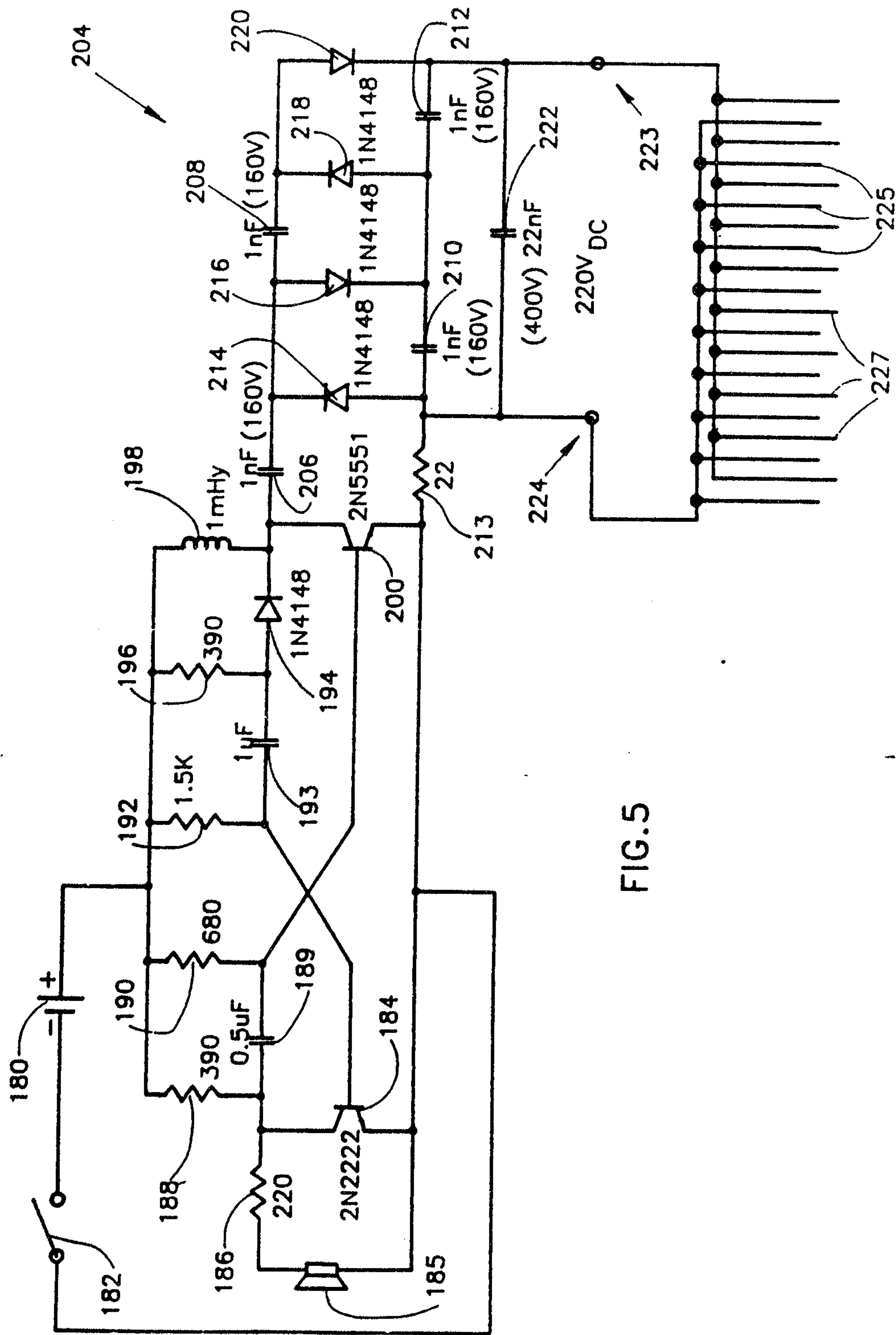

FIG. 5

*Frank & Clark*

