

(19) World Intellectual Property Organization  
International Bureau



(43) International Publication Date  
21 December 2007 (21.12.2007)

PCT

(10) International Publication Number  
**WO 2007/146107 A3**

(51) International Patent Classification:  
**G06F 17/30** (2006.01)

(21) International Application Number:  
PCT/US2007/013483

(22) International Filing Date: 7 June 2007 (07.06.2007)

(25) Filing Language: English

(26) Publication Language: English

(30) Priority Data:  
11/449,400 7 June 2006 (07.06.2006) US

(71) Applicant (for all designated States except US): **DIGITAL MANDATE LLC** [US/US]; 257 Park Avenue South, New York, NY 10010 (US).

(72) Inventor: **KRAFTSOW, Andrew**; 175 Cibola Drive, Sedona, AZ 86336 (US).

(74) Agents: **KUYPER, Reena** et al.; Berry & Associates P.C., 9255 Sunset Blvd., Suite 810, Los Angeles, CA 90069 (US).

(81) Designated States (unless otherwise indicated, for every kind of national protection available): AE, AG, AL, AM, AT, AU, AZ, BA, BB, BG, BH, BR, BW, BY, BZ, CA, CH, CN, CO, CR, CU, CZ, DE, DK, DM, DO, DZ, EC, EE, EG, ES, FI, GB, GD, GE, GH, GM, GT, HN, HR, HU, ID, IL, IN, IS, JP, KE, KG, KM, KN, KP, KR, KZ, LA, LC, LK, LR, LS, LT, LU, LY, MA, MD, ME, MG, MK, MN, MW, MX, MY, MZ, NA, NG, NI, NO, NZ, OM, PG, PH, PL, PT, RO, RS, RU, SC, SD, SE, SG, SK, SL, SM, SV, SY, TJ, TM, TN, TR, TT, TZ, UA, UG, US, UZ, VC, VN, ZA, ZM, ZW.

(84) Designated States (unless otherwise indicated, for every kind of regional protection available): ARIPO (BW, GH, GM, KE, LS, MW, MZ, NA, SD, SL, SZ, TZ, UG, ZM, ZW), Eurasian (AM, AZ, BY, KG, KZ, MD, RU, TJ, TM), European (AT, BE, BG, CH, CY, CZ, DE, DK, EE, ES, FI, FR, GB, GR, HU, IE, IS, IT, LT, LU, LV, MC, MT, NL, PL, PT, RO, SE, SI, SK, TR), OAPI (BF, BJ, CF, CG, CI, CM, GA, GN, GQ, GW, ML, MR, NE, SN, TD, TG).

Declaration under Rule 4.17:

— of inventorship (Rule 4.17(iv))

[Continued on next page]

(54) Title: METHODS FOR ENHANCING EFFICIENCY AND COST EFFECTIVENESS OF FIRST PASS REVIEW OF DOCUMENTS

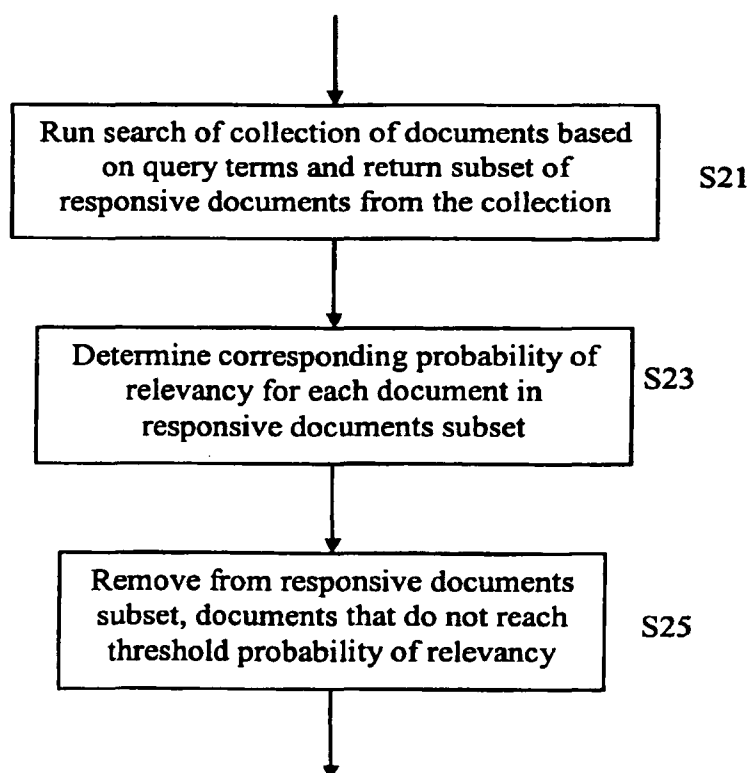

(57) Abstract: Methods for reviewing a collection of documents to identify relevant documents from the collection are provided. A search of the collection can be run based on query terms, to return a subset of responsive documents. A probability of relevancy can be determined for a document in the returned subset, and the document is removed from the subset if it does not reach a threshold probability of relevancy. Documents in a thread of a correspondence (for example, an e-mail) in the responsive documents subset can be added to the responsive documents subset. Further, an attachment to a document in the responsive documents subset can be added to the responsive documents subset. A statistical technique can be applied to determine whether remaining documents in the collection meet a predetermined acceptance level.



**Published:**

- *with international search report*
- *before the expiration of the time limit for amending the claims and to be republished in the event of receipt of amendments*

**(88) Date of publication of the international search report:**

14 August 2008

# INTERNATIONAL SEARCH REPORT

International application No.

PCT/US07/13483

<b>A. CLASSIFICATION OF SUBJECT MATTER</b> IPC: <b>G06F 17/30( 2006.01),17/00( 2006.01)</b>  USPC: <b>707/3</b> According to International Patent Classification (IPC) or to both national classification and IPC																	
<b>B. FIELDS SEARCHED</b>  Minimum documentation searched (classification system followed by classification symbols) U.S. : 707/1,2,3,4  Documentation searched other than minimum documentation to the extent that such documents are included in the fields searched  Electronic data base consulted during the international search (name of data base and, where practicable, search terms used)																	
<b>C. DOCUMENTS CONSIDERED TO BE RELEVANT</b> <table border="1" style="width: 100%; border-collapse: collapse;"> <thead> <tr> <th style="width: 10%;">Category *</th> <th style="width: 70%;">Citation of document, with indication, where appropriate, of the relevant passages</th> <th style="width: 20%;">Relevant to claim No.</th> </tr> </thead> <tbody> <tr> <td style="text-align: center;">X</td> <td>US 5,717,913 A (DRISCOLL) 10 February 1998 (10.02.1998)</td> <td>1-9, 12-17, 37</td> </tr> <tr> <td style="text-align: center;">---</td> <td></td> <td>-----</td> </tr> <tr> <td style="text-align: center;">Y</td> <td></td> <td>10-11, 18-36</td> </tr> <tr> <td style="text-align: center;">Y</td> <td>US 2005/0144157 A1 (MOODY et al.) 30 June 2005 (30.06.2005)</td> <td>10-11, 18-36</td> </tr> </tbody> </table>			Category *	Citation of document, with indication, where appropriate, of the relevant passages	Relevant to claim No.	X	US 5,717,913 A (DRISCOLL) 10 February 1998 (10.02.1998)	1-9, 12-17, 37	---		-----	Y		10-11, 18-36	Y	US 2005/0144157 A1 (MOODY et al.) 30 June 2005 (30.06.2005)	10-11, 18-36
Category *	Citation of document, with indication, where appropriate, of the relevant passages	Relevant to claim No.															
X	US 5,717,913 A (DRISCOLL) 10 February 1998 (10.02.1998)	1-9, 12-17, 37															
---		-----															
Y		10-11, 18-36															
Y	US 2005/0144157 A1 (MOODY et al.) 30 June 2005 (30.06.2005)	10-11, 18-36															
<input type="checkbox"/> Further documents are listed in the continuation of Box C. <input type="checkbox"/> See patent family annex.																	
<table style="width: 100%;"> <tr> <td style="width: 50%; vertical-align: top;"> <p>* Special categories of cited documents:</p> <p>"A" document defining the general state of the art which is not considered to be of particular relevance</p> <p>"E" earlier application or patent published on or after the international filing date</p> <p>"L" document which may throw doubts on priority claim(s) or which is cited to establish the publication date of another citation or other special reason (as specified)</p> <p>"O" document referring to an oral disclosure, use, exhibition or other means</p> <p>"P" document published prior to the international filing date but later than the priority date claimed</p> </td> <td style="width: 50%; vertical-align: top;"> <p>"T" later document published after the international filing date or priority date and not in conflict with the application but cited to understand the principle or theory underlying the invention</p> <p>"X" document of particular relevance; the claimed invention cannot be considered novel or cannot be considered to involve an inventive step when the document is taken alone</p> <p>"Y" document of particular relevance; the claimed invention cannot be considered to involve an inventive step when the document is combined with one or more other such documents, such combination being obvious to a person skilled in the art</p> <p>"&amp;" document member of the same patent family</p> </td> </tr> </table>			<p>* Special categories of cited documents:</p> <p>"A" document defining the general state of the art which is not considered to be of particular relevance</p> <p>"E" earlier application or patent published on or after the international filing date</p> <p>"L" document which may throw doubts on priority claim(s) or which is cited to establish the publication date of another citation or other special reason (as specified)</p> <p>"O" document referring to an oral disclosure, use, exhibition or other means</p> <p>"P" document published prior to the international filing date but later than the priority date claimed</p>	<p>"T" later document published after the international filing date or priority date and not in conflict with the application but cited to understand the principle or theory underlying the invention</p> <p>"X" document of particular relevance; the claimed invention cannot be considered novel or cannot be considered to involve an inventive step when the document is taken alone</p> <p>"Y" document of particular relevance; the claimed invention cannot be considered to involve an inventive step when the document is combined with one or more other such documents, such combination being obvious to a person skilled in the art</p> <p>"&amp;" document member of the same patent family</p>													
<p>* Special categories of cited documents:</p> <p>"A" document defining the general state of the art which is not considered to be of particular relevance</p> <p>"E" earlier application or patent published on or after the international filing date</p> <p>"L" document which may throw doubts on priority claim(s) or which is cited to establish the publication date of another citation or other special reason (as specified)</p> <p>"O" document referring to an oral disclosure, use, exhibition or other means</p> <p>"P" document published prior to the international filing date but later than the priority date claimed</p>	<p>"T" later document published after the international filing date or priority date and not in conflict with the application but cited to understand the principle or theory underlying the invention</p> <p>"X" document of particular relevance; the claimed invention cannot be considered novel or cannot be considered to involve an inventive step when the document is taken alone</p> <p>"Y" document of particular relevance; the claimed invention cannot be considered to involve an inventive step when the document is combined with one or more other such documents, such combination being obvious to a person skilled in the art</p> <p>"&amp;" document member of the same patent family</p>																
Date of the actual completion of the international search 15 May 2008 (15.05.2008)		Date of mailing of the international search report <div style="font-size: 1.5em; font-weight: bold;">18 JUN 2008</div>															
Name and mailing address of the ISA/US Mail Stop PCT, Attn: ISA/US Commissioner for Patents P.O. Box 1450 Alexandria, Virginia 22313-1450 Facsimile No. (571) 273-3201		Authorized officer Mohammad Ali Telephone No. (571)270-5133 															