



Office de la Propriété
Intellectuelle
du Canada

Un organisme
d'Industrie Canada

Canadian
Intellectual Property
Office

An agency of
Industry Canada

CA 2282957 C 2007/07/24

(11)(21) **2 282 957**

(12) **BREVET CANADIEN
CANADIAN PATENT**

(13) **C**

(22) Date de dépôt/Filing Date: 1999/09/16

(41) Mise à la disp. pub./Open to Public Insp.: 2000/03/30

(45) Date de délivrance/Issue Date: 2007/07/24

(30) Priorités/Priorities: 1998/09/30 (US09/163,621);
1999/01/25 (US09/236,794)

(51) Cl.Int./Int.Cl. *A61C 17/34* (2006.01)

(72) Inventeurs/Inventors:

BLAUSTEIN, LAWRENCE A., US;
NOTTINGHAM, JOHN R., US;
OSHER, JOHN, US;
SPIRK, JOHN W., US

(73) Propriétaire/Owner:

CHURCH & DWIGHT CO., INC., US

(74) Agent: MOFFAT & CO.

(54) Titre : BROSSE A DENTS ELECTRIQUE

(54) Title: ELECTRIC TOOTHBRUSH

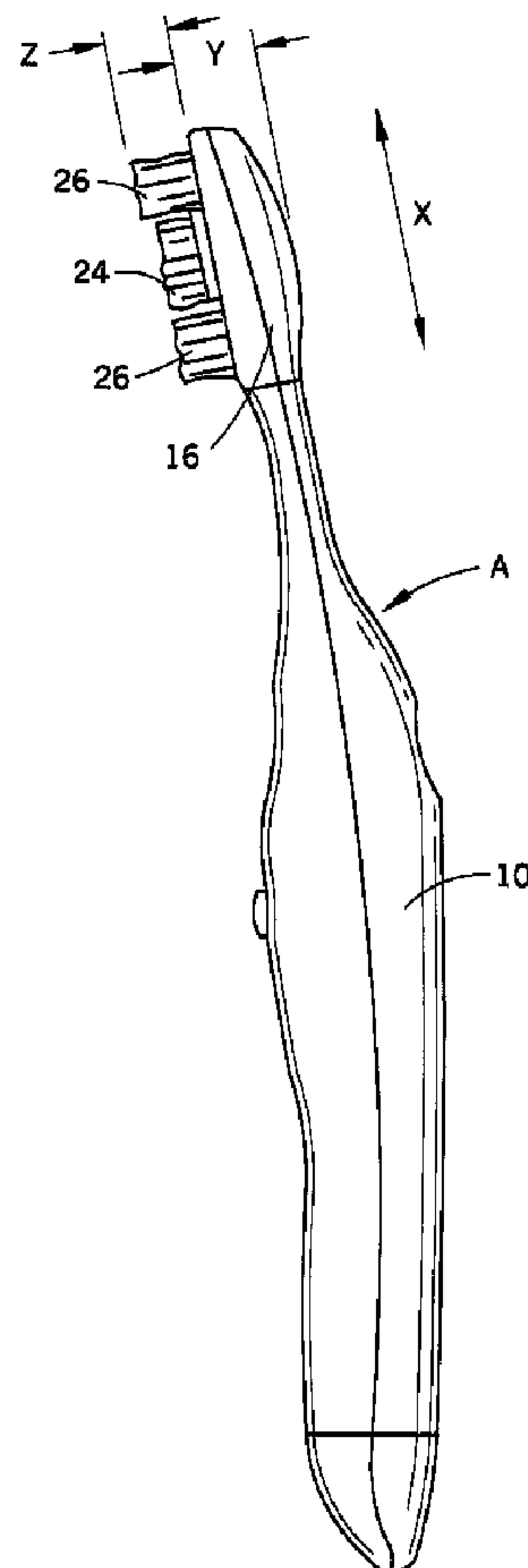

(57) Abrégé/Abstract:

An electric toothbrush comprising an elongated body portion and a head including a static portion and a circular portion, a handle, and an angled shaft between the head and the handle. The circular portion rotates or reciprocates about an axis normal to a



(57) **Abrégé(suite)/Abstract(continued):**

longitudinal axis of the head. The circular portion includes stiff bristles and the static portion includes soft bristles. The elongated body portion is hollow and further includes a motor in the hollow portion, which is operatively connected to the circular portion for rotating or reciprocating the circular portion. A switch is operatively connected to the motor to provide momentary and continuous operation of the toothbrush. A worm gear and a pair of step gears are located in the hollow portion. The motor is operatively connected to the worm gear and the step gears are operatively connected to the worm gear and to each other. One of the step gears is offset with respect to a longitudinal axis of the elongated body portion. A shaft which is operatively connected to the offset step gear and to a second end to the circular portion. A battery is located within the hollow section for powering the motor.

ELECTRIC TOOTHBRUSH

Abstract of the Invention

An electric toothbrush comprising an elongated body portion and a head including a static portion and a circular portion, a handle, and an angled shaft between the head and the handle. The circular portion rotates or reciprocates about an axis normal to a longitudinal axis of the head. The circular portion includes stiff bristles and the static portion includes soft bristles. The elongated body portion is hollow and further includes a motor in the hollow portion, which is operatively connected to the circular portion for rotating or reciprocating the circular portion. A switch is operatively connected to the motor to provide momentary and continuous operation of the toothbrush. A worm gear and a pair of step gears are located in the hollow portion. The motor is operatively connected to the worm gear and the step gears are operatively connected to the worm gear and to each other. One of the step gears is offset with respect to a longitudinal axis of the elongated body portion. A shaft which is operatively connected to the offset step gear and to a second end to the circular portion. A battery is located within the hollow section for powering the motor.

ELECTRIC TOOTHBRUSH

Background of the Invention

5 The present invention relates generally to electric toothbrushes. More particularly, it relates to an improved battery powered toothbrush.

 The benefits of brushing one's teeth using motorized toothbrushes are well known, and motorized movement in toothbrushes has been the subject of much recent innovation and design activity. Also, the commercial market has seen the
10 introduction, over the last several years, of many different types of motorized toothbrushes. However, an examination of the available technology shows a tendency toward increasingly complex, expensive, and non-commercially feasible methods of achieving motorized motions in the bristles and heads of toothbrushes to aid in more effectively cleaning one's teeth.

15 The commercial marketplace has become divided into two price markets. On the higher priced end are some of these more complex motorized toothbrushes that provide various motions to the bristles and brush head. The lower end of the market has become the province of very simple motorized toothbrushes that only vibrate through the use of an offset weight attached to the motor shaft, and
20 which provide very little true additional cleaning benefit with their use, since no vigorous motion is transmitted to the cleaning surface of the brush. The vibrations are also very uncomfortable to the hand and act as a disincentive to brush one's teeth for an adequate time.

 Numerous electric toothbrushes have been developed over the years.
25 Some known devices are shown in U.S. Patent No. 5,070,567; U.S. Patent No. 5,186,627; U.S. Patent No.

- 2 -

5,274,870; U.S. Patent No. 5,341,534; U.S. Patent No. 5,378,153; and U.S. Patent No. 5,732,433. The intention of the present invention is to provide a low cost, effective, ergonomically correct, motorized toothbrush wherein the brush includes both a moving circular brush portion and a fixed brush portion. Accordingly it has been considered desirable to develop a new and improved electric toothbrush which would overcome the foregoing difficulties and others while providing better and more advantageous overall results.

Summary of the Invention

The present invention relates to an electric toothbrush.

More specifically, the electric toothbrush is used in personal hygiene to clean one's teeth and gums using a motorized movement.

In a first preferred embodiment, the electric toothbrush includes an elongated body portion, a brush head attached to a first end of the elongated body portion, a handle attached to a second end of the elongated body portion, and an angled shaft between the brush head and the handle.

The brush head includes a longitudinal axis, a circular portion and a static portion. The circular portion rotates, swivels, gyrates or reciprocates about an axis normal to the longitudinal axis of the brush head and is incorporated into the larger brush head. The static portion includes static bristles located on opposite sides of the circular portion. The stiff bristles of the circular portion are slightly recessed in height from the static bristles. This particular arrangement allows for the circular portion to include stiff bristles which will aid in the deep cleaning and plaque removal process, while the stationary bristles would typically consist of softer bristles, so as not to damage the gums.

The brush head has a more traditional larger brush head shape which permits the user to brush his teeth in the typical manner of an up and down fashion, while a motorized

- 3 -

circular portion of the brush head cleans more effectively. The design of the brush head allows for inexpensive manufacture and brings effective motorized rotational toothbrushes within the financial reach of a larger portion
5 of the population.

The angled shaft provides an ergonomic benefit that has not been utilized on a motorized toothbrush. The angle is well known for its ergonomic benefit in permitting easier access into the back recesses of the mouth while still
10 contacting the tooth surface.

The elongated body portion includes a hollow portion. The toothbrush is further comprised of a motor within the hollow portion of the elongated body portion. The motor is operably connected to the circular portion of the
15 brush head for rotating or reciprocating the stiff bristles on the head. The motor has a longitudinal axis which is coaxial with a longitudinal axis of the elongated body portion.

The hollow portion further includes a simplified
20 gear assembly. The gear assembly includes a worm gear, two step gears and a shaft. The motor is operatively connected to the worm gear. The step gears are operatively connected to the worm gear and to each other. The gear assembly delivers sufficient torque, speed, and battery longevity.
25 The first step gear permits a second matching step gear to be offset with respect to a longitudinal axis of the elongated body portion and placed at the desired angle so that the shaft itself can still be straight, thus losing no power or torque through the added friction of a flexible shaft. The
30 shaft is operatively connected at a first end to the offset step gear and at a second end to the circular portion of the brush head.

The body further includes a switch to allow operation of the unit. The switch includes an actuator
35 button and a metal contact. The switch is manually depressed by pressing a molded actuator button down, which presses against a metal contact, completing the circuit, as in a conventional momentary switch. The switch allows continuous

- 4 -

operation, through a ramp design, by depressing and sliding the actuator button forward as in a conventional continuous switch. The forward motion, combined with the molded in ramp, causes the actuator button to move downward, pressing
5 against the metal contact, and completing the circuit. By combining these two functions in one switch, the consumer can try the unit and see its operation prior to purchase, and still operate it continuously once out of the package.

The electric toothbrush can further include a
10 battery located within the hollow portion of the elongated body portion. A slidable, snap-on cover is depressed then released from the end of the handle and opens to expose the hollow portion. The battery is then inserted and then the cover is slid into position and snapped into place.

15 In a second preferred embodiment, the electric toothbrush includes an elongated body portion, a brush head attached to a first end of the elongated body portion, a handle attached to a second end of the elongated body portion, and an angled shaft between the brush head and the
20 handle.

The brush head includes a longitudinal axis, a circular portion, a static portion, a first end and a second end. The first end of the head is located adjacent the first end of the elongated body portion, and the second end is
25 located opposite the first end. The static portion is located at the first end of the head. The circular portion is located at the second end of the head. The circular portion rotates, swivels, gyrates or reciprocates about an axis normal to the longitudinal axis of the brush head and is
30 incorporated into the larger brush head. The circular portion is located at the end of the brush head to facilitate easier access and cleaning of the back of the user's mouth. The static bristles are located adjacent the circular portion. This particular arrangement allows for the circular
35 portion to include stiff bristles which will aid in the deep cleaning and plaque removal process further in the back of the user's mouth, while the stationary bristles would

-5-

typically consist of a softer bristle, so as not to damage the gums.

More particularly, this invention provides an electric toothbrush comprising:

an elongated body having a handle portion, a head portion, and an
5 elongated body shaft portion intermediate the handle portion and the head
portion and wherein the elongated body shaft portion has a smaller cross-
sectional dimension than the handle portion, the head portion including static
and moving bristles, the head portion and body shaft portions being
dimensioned for disposition in a human user's mouth for brushing of teeth;
10 and

a motor disposed in the handle portion and operatively connected to
the moving bristles with a gearing and shaft assembly including an elongated
shaft closely received in and extending along at least a portion of the length of
the body shaft portion for driving the moving bristles.

15 In accordance with one embodiment of the present invention, there is
provided an electric toothbrush, comprising:

an elongate body having a handle portion, a head portion having a
longitudinal axis, and an elongate intermediate portion disposed between the
handle portion and the head portion, the elongate intermediate portion having
20 a smaller cross-sectional dimension than the handle portion, the head portion
comprising static and moving bristles, wherein the moving bristles are
disposed in only a single moving portion that oscillates and at least some of
the static bristles are disposed between the moving portion and the handle
portion, the head portion and the elongate intermediate portion being
25 dimensioned for disposition in a human user's mouth for brushing teeth; and
a motor disposed in the handle portion and operatively connected to the
moving portion for moving the moving portion.

In accordance with another embodiment of the present invention, there
is provided an electric toothbrush, comprising:

30 an elongate body having a handle portion, a head portion having a
longitudinal axis, and an elongate intermediate portion disposed between the
handle portion and the head portion, the elongate intermediate portion having
a smaller cross-sectional dimension than the handle portion, the head portion

-5a-

comprising static and moving bristles, wherein the moving bristles are disposed in only a single moving portion that oscillates and the static and moving bristles extend in generally the same direction from the head portion, the head portion and intermediate portion being dimensioned for disposition in
5 a human user's mouth for brushing teeth; and
a motor disposed in the handle portion and operatively connected to the moving portion for moving the moving portion.

In accordance with another embodiment of the present invention, there is provided an electric toothbrush, comprising:

10 an elongate body having a handle portion, a head portion having a longitudinal axis, and an elongate intermediate portion disposed between the handle portion and the head portion, the elongate intermediate portion having a smaller cross-sectional dimension than the handle portion, the head portion having a first end that is located at a position furthest from the handle portion
15 and a second end opposite the first end that is disposed adjacent the elongate intermediate portion, the head portion having moving bristles that are disposed in a moving portion that oscillates and a static portion that extends from adjacent the moving portion to the second end of the head portion, wherein the moving portion is disposed at the first end of the head portion and
20 the static portion has a plurality of static bristles arranged in plurality of tufts, wherein the head portion and elongate intermediate portion are dimensioned for disposition in a human user's mouth for brushing teeth;
a motor disposed in the handle portion; and
a shaft that extends from the second end of the head portion to beyond the
25 plurality of tufts of static bristles and which is operatively connected to the motor and to the moving portion to cause the moving portion to oscillate about a second axis approximately normal to the longitudinal axis of the head portion.

In accordance with another embodiment of the present invention, there
30 is provided an electric toothbrush, comprising:

an elongate body having a handle portion, a head portion having a longitudinal axis and a width normal to the longitudinal axis, and an elongate intermediate portion disposed between the handle portion and the head

-5b-

portion, the elongate intermediate portion having a smaller cross-sectional dimension than the handle portion, the head portion having a first end that is located at a position furthest from the handle portion and a second end opposite the first end that is disposed adjacent the neck, the head portion
5 having moving bristles that are disposed in a moving portion that oscillates and a plurality of static bristles arranged in a plurality of tufts that are disposed in a static portion, the plurality of tufts of static bristles extending from adjacent the moving portion to the second end of the head portion, wherein the moving portion is disposed at the first end of the head portion and the
10 static portion has a width about equal to the width of the head portion, wherein the head portion and intermediate portion are dimensioned for disposition in a human user's mouth for brushing teeth; and
a motor disposed in the handle portion and operatively connected to the moving portion for moving the moving portion.

15 In accordance with another embodiment of the present invention, there is provided an electric toothbrush comprising:

a package for containing the toothbrush;
an elongated body portion having opposed first and second ends, a hollow portion and a longitudinal axis;
20 a head attached to the first end, wherein the head includes a moving portion; a motor located within the hollow portion of the elongated body portion, the motor being configured to produce a moving motion for the moving portion; a shaft operatively connected to the motor at a first end and to the moving portion at a second end;
25 a handle attached to the second end of the elongated body portion; and a switch which is operably connected to the motor, wherein the switch is actuated in a first manner to provide momentary operation of the toothbrush when the toothbrush is within the package, and is actuated in a second manner to provide continuous operation of the toothbrush when the
30 toothbrush is out of the package.

One advantage of the present invention is the provision of an electric toothbrush with a brush head with a traditional larger brush head shape to permit the user to brush teeth in an up and down fashion.

-5c-

Another advantage of the present invention is the provision of an electric toothbrush which is easy and inexpensive to manufacture.

Another advantage of the present invention is the provision of an electric toothbrush with an angled shaft to permit easier access to the back of
5 the user's mouth.

Still another advantage of the present invention is the provision of an electric toothbrush with a static portion and a circular portion that rotates or swivels or reciprocates.

Yet another advantage of the present invention is the provision of a
10 circular portion that rotates or reciprocates which is positioned at the end of the brush head to facilitate easier access to the back of the user's mouth. Yet still another advantage of the present invention is the provision of an electric toothbrush with a switch which allows momentary operation or continuous operation of the toothbrush.

Still other advantages and benefits of the invention will become apparent to those skilled in the art upon a reading and understanding of the following detailed description.

Brief Description of the Drawings

5 The invention may take physical form in certain parts and arrangements of parts, preferred embodiments of which will be described in detail in this specification and illustrated in the accompanying drawings which form a part hereof, and wherein:

10 **FIG. 1** is a perspective view of the electric toothbrush in accordance with a first preferred embodiment of the present invention;

FIG. 2 is a side elevational view of the electric toothbrush of **FIG. 1**;

FIG. 3 is a bottom elevational view of the electric toothbrush of **FIG. 1**;

15 **FIG. 4** is a side elevational view in cross section of the electric toothbrush of **FIG. 1**;

FIG. 5 is an exploded perspective view of the electric toothbrush of **FIG. 1**;

FIG. 6 is an enlarged side elevational view in cross section of the motor and gear assembly of the electric toothbrush of **FIG. 1**;

20 **FIG. 7** is an enlarged side elevational view in cross section of the head of the electric toothbrush of **FIG. 1**;

FIG. 8 is a front and side elevational view of the electric toothbrush in packaging;

25 **FIG. 9** is a perspective view of the electric toothbrush in accordance with a second preferred embodiment of the present invention;

FIG. 10 is a side elevational view of the electric toothbrush of **FIG. 9**;

FIG. 11 is a bottom elevational view of the electric toothbrush of **FIG. 9**.

- 6a -

Detailed Description of the Preferred Embodiments

Referring now to the drawings wherein the showings are for the purposes of illustrating the preferred embodiments of the invention only and not for purposes of limiting same, **FIG. 1** shows an electric toothbrush A according to a first preferred embodiment of the present invention. The electric toothbrush can be used for personal hygiene such as brushing one's teeth and gums.

As shown in **FIG. 1**, the electric toothbrush includes an elongated body portion 10, which has a first end 12 and a second end 14. A head 16 is attached to the first end 12 and a handle 18 is adjacent to the second end 14.

The head 16 has a more traditional larger brush head shape which permits the user to brush his teeth in the

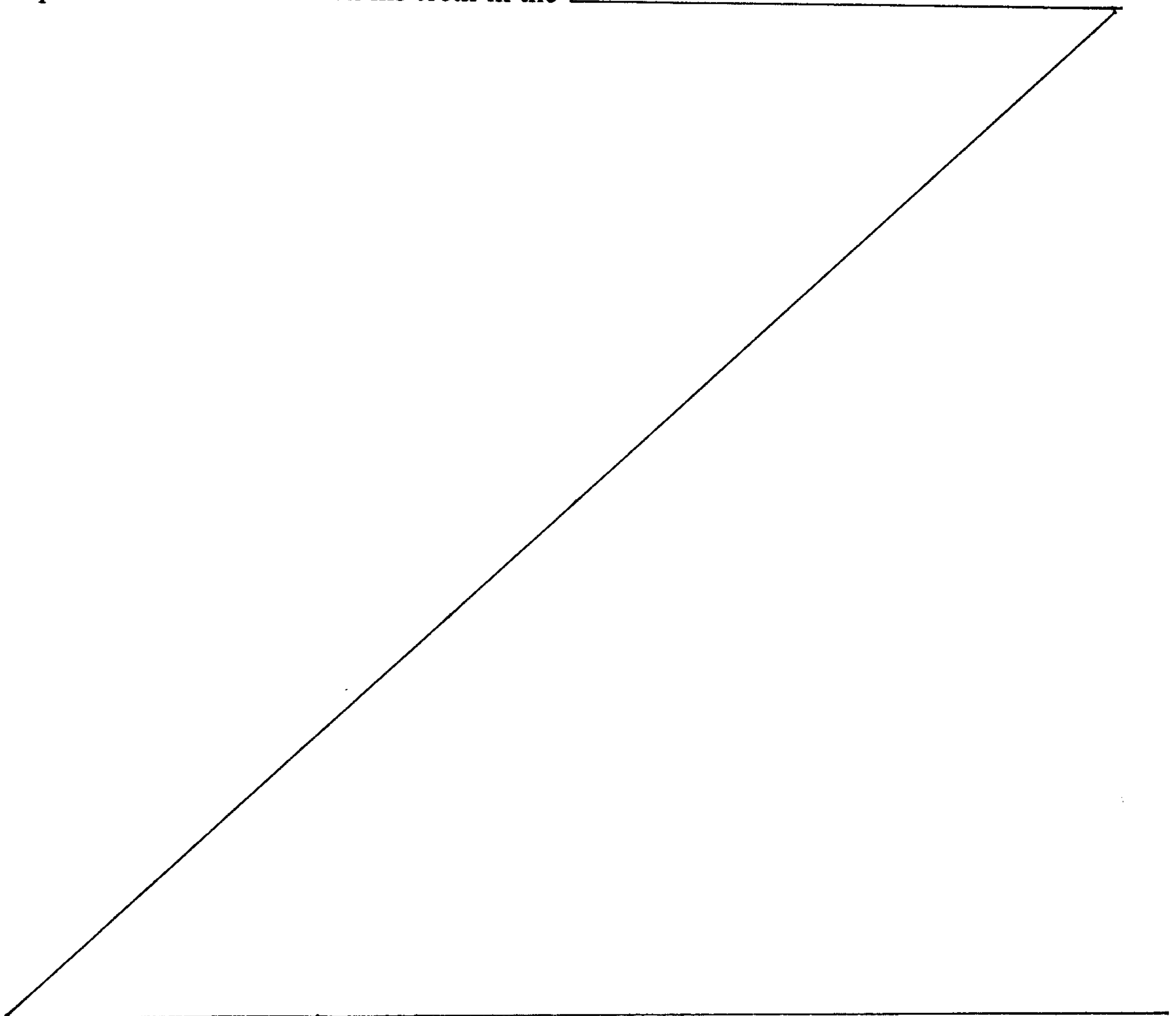

- 7 -

typical manner of an up and down fashion. As shown on FIG. 2, the length of the head 16, dimension "X", can range from about .75 inches to about 1.75 inches. The thickness of the brush head, dimension "Y", can range from about .25 inches to about .50 inches. The design of the head 16 allows for inexpensive manufacture and assists in bringing effective motorized rotational toothbrushes within the financial reach of a large portion of the population.

Referring now to FIG. 3, the head 16 further includes a longitudinal axis 19, a circular portion or brush head 20 and a static portion or brush head 22. The static portion 22 is located on opposite sides of the circular portion 20. The circular portion 20 is located at the center of the brush head 16. The circular portion 20 rotates, swivels, or reciprocates about an axis approximately normal to the longitudinal axis 19 of the brush head 16. The circular portion 20 may rotate 360° or partially rotate or reciprocate in a back and forth manner.

The circular portion 20 includes stiff bristles 24. The static portion 22 includes soft bristles 26. The stiff bristles 24 are slightly recessed with respect to the soft bristles 26. The stiff bristles 24 aid in the deep cleaning and plaque removal process, while the stationary soft bristles 26 are softer so as to not damage the gums. The thickness of the bristles, dimension "Z", shown in FIG. 2, can range from about .25 inches to about .75 inches.

Referring again to FIG. 3, the elongated body portion 10 further includes an angled shaft 28, located between the head 16 and the handle 18. The angled shaft 28 provides an ergonomic benefit that has not been utilized on a motorized toothbrush. The angle is well known for its ergonomic benefit in permitting easier access into the back recesses of the mouth while still contacting the tooth surface.

As shown in FIG. 4 and FIG. 5, the elongated body portion 10 further includes a hollow portion 30 which houses a motor 32. The motor 32 has a longitudinal axis 34 in line with a longitudinal axis 36 of the elongated body portion 10.

- 8 -

To provide power to the circular portion 20 to rotate or reciprocate, the motor 32 powers a worm gear 40 and a pair of step gears 42, 43. The motor 32 is operatively connected to the worm gear 40. Step gear 42 is operatively
5 connected to step gear 43 and the worm gear 40.

As shown in FIG. 4 and FIG. 6, the first step gear 42 permits the matching second step gear 43 to be offset with respect to the longitudinal axis 36 of the elongated body portion 10.

10 As shown in FIGS. 4, 6 and 7, a shaft 44 is connected at a first end to the offset step gear 43 and at a second end to the circular portion 20. The second step gear 43 is placed at a desired angle so that the shaft 44 itself can still be straight, thus losing no power or torque through
15 the added function of a flexible shaft.

Referring again to FIG. 5, the motor 32 and gears 40, 42, 43 are housed with an upper housing 46 and a lower housing 48.

Referring again to FIG. 4, a switch 50 is provided
20 to control operation of the electric toothbrush and is operatively connected to the motor 32. The switch 50 includes a molded actuator button 52 and a metal contact 54. The switch 50 is manually depressed by pressing a molded actuator button 52 down, which then presses against a metal
25 contact 54, which completes the circuit and provides momentary operation of the toothbrush. The switch 50 also allows continuous operation through a ramp design, sliding the button 52 forward toward the head 16 to provide for continuous operation. Moving the button 52 forward, combined
30 with a molded in ramp 58 in the metal contact 54, causes the button 52 to move downward, pressing against the metal contact 54 and completing the circuit. The toothbrush then continuously operates until the button 52 is slid back into an off position toward the handle 18 and the button 52
35 disengages the metal contact 54.

By combining these two functions in one switch 50, the toothbrush can be packaged in packaging as shown in FIG. 8 where the consumer can depress the button 52 through the

- 9 -

packaging and see its operation while still inside the packaging, and then be able to operate it continuously once out of the package. FIG. 8 illustrates one version of the button 52. It should be noted that other sizes and shapes of buttons may be used.

Referring now to FIGS. 4 and 5, a battery 60 is provided within the hollow portion 30 of the elongated body portion 10. A battery terminal or contact 62 is provided for the battery 60. An AA battery can be used as is illustrated in FIG. 4. To install the battery 60 into the hollow portion 30, a slidable snap-on cover 64 is depressed and slid off the end of the handle 18 to expose the hollow portion 30. The battery 60 is inserted, then the cover 64 is slid back on to the housing and snapped into place. The terminal end of the battery 60 is then in contact with the metal contact 54.

If desired, depressions or grip areas 70 and 72 can be molded into the upper and lower housings 46, 48 as shown in FIG. 4. The depressions 70, 72 are used to support a user's thumb and forefinger or other fingers to make using the electric toothbrush easier and more comfortable.

A second preferred embodiment of the electric toothbrush according to the present invention is shown in FIG. 9.

The electric toothbrush includes an elongated body portion 80 which has a first end 82 and a second end 84. A head 86 is attached to the first end 82 and a handle 88 is attached to the second end 84.

Referring now to FIG. 11, the head 86 further includes a longitudinal axis 90, a circular portion or brush head 100, a static portion or brush head 102, a first end 104, and a second end 106. The first end 104 is located adjacent the first end 82 of the elongated body portion 80. The second end 106 is located opposite the first end 104. The circular portion 100 is located at the second end 106 of the head 86. The static portion 102 is located at the first end 104 of the head 86 adjacent the circular portion 100. The circular portion 100 rotates, swivels, or reciprocates

- 10 -

about an axis approximately normal to the longitudinal axis 90 of the brush head 86. The circular portion 100 may rotate 360° or partially rotate or reciprocate in a back and forth manner. The circular portion 100 includes stiff bristles 110. The static portion 102 includes soft bristles 112. The stiff bristles 110 may be slightly recessed with respect to the soft bristles 112. The stiff bristles 110 aid in the deep cleaning and plaque removal process, while the stationary soft bristles 112 are softer so as to not damage the gums.

Referring to FIG. 10, the elongated body portion 80 further includes an angled shaft 120, an upper housing 122, and a lower housing 124. The angled shaft 120 is located between the head 86 and the handle 88. The angled shaft 120 provides an ergonomic benefit that has not been utilized on a motorized toothbrush.

The elongated body portion 80 of the second preferred embodiment also includes a hollow portion 30 which houses a motor 32 as shown in FIGS. 4 - 7 for the first preferred embodiment. The motor 32 provides power to the circular portion 100 to rotate or reciprocate. The interior of the elongated body portion 80 is identical to that shown in FIGS. 4 - 7 with the exception of the location of the circular portion 100. As described above, the circular portion 100 is located at the second end 106 of the brush head 86. The second preferred embodiment also has a worm gear 40 and a pair of step gears 42, 43 as shown in FIGS. 4 and 6. The motor 32 powers the worm gear 40 and the pair of step gears 42, 43. The step gear 42 permits the matching step gear 43 to be offset with respect to the longitudinal axis of the elongated body portion 80.

As shown in FIGS. 4, 6, and 7, a shaft 44 is connected at a first end to the offset step gear 43 and at a second end to the circular portion 100. The second step gear 43 is placed at a desired angle so that the shaft 44 can still be straight, thus losing no power or torque through the added function of a flexible shaft.

- 11 -

Referring again to FIG. 9, a switch 130 is provided to control operation of the electric toothbrush and is operatively connected to the motor 32. The switch 130 includes a molded actuator button 132. The switch 130 is manually depressed by pressing a molded actuator button 132 down, which then presses against a metal contact 54, which completes the circuit and provides momentary operation of the toothbrush. The operation of the switch 30 is identical to that shown in FIGS. 4 and 6 and as described for the first preferred embodiment. The switch 130 also allows continuous operation through a ramp design, sliding the button 132 forward toward the head 86 to provide for continuous operation. The toothbrush then continuously operates until the button 132 is slid back into an off position toward the handle 88 and the button 132 disengages the metal contact 54.

As shown in FIGS. 4 and 5 for the first preferred embodiment, the second preferred embodiment also has a battery 60 with a battery terminal or contact 62 provided within the hollow portion 30 of the elongated body portion 80. To install the battery 60 into the hollow portion 30, a slidable snap-on cover 134 (shown in FIGS. 9 - 11) is depressed and slid off the end of the handle 88 to expose the hollow portion 30. The battery 60 is inserted, then the cover 134 is slid back on to the housing and snapped into place.

If desired, raised grip areas 136 can be molded into the lower housing 124 as shown in FIG. 9 and FIG. 11. The raised portions 136 are used to support a user's thumb and forefinger or other fingers to make using the electric toothbrush easier and more comfortable. Raised portion 140 may also be molded onto the snap-on cover 134 to aid in gripping the cover with one's thumb and removing the cover from the handle 88.

The electric toothbrush of the second preferred embodiment can also be packaged in packaging as shown in FIG. 8 as shown for the first preferred embodiment where the consumer can depress the button 132 through the packaging and

- 12 -

see its operation while still inside the packaging, and then be able to operate it continuously once out of the packaging.

5 The invention has been described with reference to the preferred embodiments. Obviously, modifications and alterations will occur to others upon a reading and understanding of this specification. It is intended to include all such modifications and alterations insofar as they come within the scope of the appended claims or the equivalents thereof.

WHAT IS CLAIMED IS:

1. An electric toothbrush, comprising:
 - 5 an elongate body having a handle portion, a head portion having a longitudinal axis, and an elongate intermediate portion disposed between the handle portion and the head portion, the elongate intermediate portion having a smaller cross-sectional dimension than the handle portion, the head portion comprising static and moving bristles, wherein the moving bristles are
 - 10 disposed in only a single moving portion that oscillates and at least some of the static bristles are disposed between the moving portion and the handle portion, the head portion and the elongate intermediate portion being dimensioned for disposition in a human user's mouth for brushing teeth; and
 - 15 a motor disposed in the handle portion and operatively connected to the moving portion for moving the moving portion.
2. The electric toothbrush of claim 1, wherein the moving portion is disposed at an end of the head portion that is located at a position furthest
- 20 from the handle portion.
3. The electric toothbrush of claim 1 or 2, further comprising a shaft that is operatively connected to the motor and to the moving portion to cause the moving portion to oscillate about a second axis approximately normal to the
- 25 longitudinal axis of the head portion.
4. The electric toothbrush of claim 3, wherein the second axis passes through the moving portion and the moving bristles are disposed on either side of the second axis.
- 30 5. The electric toothbrush of claim 3 or 4, wherein the shaft rotates.

6. The electric toothbrush of any one of claims 1 to 5, wherein the head portion has a housing and the moving portion is disposed on the housing.
7. The electric toothbrush of any one of claims 1 to 6, wherein the moving
5 portion is circular and the moving bristles extend across the moving portion.
8. The electric toothbrush of any one of claims 1 to 7, wherein the moving bristles and the static bristles are generally parallel to each other.
- 10 9. The electric toothbrush of any one of claims 1 to 7, wherein the static and moving bristles are oriented substantially perpendicular to a surface of the head portion.
- 15 10. The electric toothbrush of any one of claims 1 to 9, wherein the static and moving bristles are disposed on a common side of the head portion.
11. An electric toothbrush, comprising:
- an elongate body having a handle portion, a head portion having a
20 longitudinal axis, and an elongate intermediate portion disposed between the handle portion and the head portion, the elongate intermediate portion having a smaller cross-sectional dimension than the handle portion, the head portion comprising static and moving bristles, wherein the moving bristles are
25 disposed in only a single moving portion that oscillates and the static and moving bristles extend in generally the same direction from the head portion, the head portion and intermediate portion being dimensioned for disposition in a human user's mouth for brushing teeth; and
- a motor disposed in the handle portion and operatively connected to the
30 moving portion for moving the moving portion.

12. The electric toothbrush of claim 11, wherein the moving portion is disposed at an end of the head portion that is located at a position furthest from the handle portion.
- 5 13. The electric toothbrush of claim 11 or 12, further comprising a shaft that is operatively connected to the motor and to the moving portion to cause the moving portion to oscillate about a second axis approximately normal to the longitudinal axis of the head portion.
- 10 14. The electric toothbrush of claim 13, wherein the second axis passes through the moving portion and the moving bristles are disposed on either side of the second axis.
- 15 15. The electric toothbrush of claim 13 or 14, wherein the shaft rotates.
16. The electric toothbrush of any one of claims 11 to 15, wherein the head portion has a housing and the moving portion is disposed on the housing.
- 20 17. The electric toothbrush of any one of claims 11 to 16, wherein the moving portion is circular and the moving bristles extend across the moving portion.
- 25 18. The electric toothbrush of any one of claims 11 to 17, wherein the moving bristles and static bristles are generally parallel to each other.
19. The electric toothbrush of any one of claims 11 to 17, wherein the static and moving bristles are oriented substantially perpendicular to a surface of the head portion.
- 30 20. The electric toothbrush of any one of claims 11 to 19, wherein the static and moving bristles are disposed on a common side of the head portion.

-16-

21. An electric toothbrush, comprising:

an elongate body having a handle portion, a head portion having a longitudinal axis, and an elongate intermediate portion disposed between the handle portion and the head portion, the elongate intermediate portion having a smaller cross-sectional dimension than the handle portion, the head portion having a first end that is located at a position furthest from the handle portion and a second end opposite the first end that is disposed adjacent the elongate intermediate portion, the head portion having moving bristles that are disposed in a moving portion that oscillates and a static portion that extends from adjacent the moving portion to the second end of the head portion, wherein the moving portion is disposed at the first end of the head portion and the static portion has a plurality of static bristles arranged in plurality of tufts, wherein the head portion and elongate intermediate portion are dimensioned for disposition in a human user's mouth for brushing teeth;

a motor disposed in the handle portion; and

a shaft that extended from the second end of the head portion to beyond the plurality of tufts of static bristles and which is operative connected to the motor and to the moving portion to cause the moving portion to oscillate about a second axis approximately normal to the longitudinal axis of the head portion.

22. The electric toothbrush of claim 21, wherein the shaft is not operatively connected to another bristle-bearing moving portion between the static portion and the elongate intermediate portion.

23. The electric toothbrush of claim 21 or 22, wherein the second axis passes through the moving portion and the moving bristles are disposed on either side of the second axis.

24. The electric toothbrush of any one of claims 21 to 23, wherein the shaft rotates.

25. The electric toothbrush of any one of claims 21 to 24, wherein the
5 plurality of tufts of static bristles extend across the width of the static portion.

26. The electric toothbrush of any one of claims 21 to 25, wherein the head portion has a housing and the moving portion is disposed on the housing.

10 27. The electric toothbrush of any one of claims 21 to 26, wherein the moving portion is circular and the moving bristles extend across the moving portion.

28. The electric toothbrush of any one of claims 21 to 27, wherein the head
15 portion has a width normal to the longitudinal axis and the static portion has a width about equal to the width of the head portion.

29. The electric toothbrush of any one of claims 21 to 28, wherein the
20 plurality of tufts of static bristles extend from adjacent the moving portion to the second end of the head portion.

30. The electric toothbrush of any one of claims 21 to 29, wherein the shaft
extends from the second end of the head portion to an edge of the static
portion that is adjacent the moving portion.

25

31. The electric toothbrush of any one of claims 21 to 30, wherein the moving bristles and static bristles are generally parallel to each other.

32. The electric toothbrush of any one of claims 21 to 31, wherein the static
30 and moving bristles are disposed on a common side of the head portion.

33. An electric toothbrush, comprising:

an elongate body having a handle portion, a head portion having a longitudinal axis and a width normal to the longitudinal axis, and an elongate intermediate portion disposed between the handle portion and the head portion, the elongate intermediate portion having a smaller cross-sectional dimension than the handle portion, the head portion having a first end that is located at a position furthest from the handle portion and a second end opposite the first end that is disposed adjacent the neck, the head portion having moving bristles that are disposed in a moving portion that oscillates and a plurality of static bristles arranged in a plurality of tufts that are disposed in a static portion, the plurality of tufts of static bristles extending from adjacent the moving portion to the second end of the head portion, wherein the moving portion is disposed at the first end of the head portion and the static portion has a width about equal to the width of the head portion, wherein the head portion and intermediate portion are dimensioned for disposition in a human user's mouth for brushing teeth; and

a motor disposed in the handle portion and operatively connected to the moving portion for moving the moving portion.

34. The electric toothbrush of claim 33, further comprising a shaft that is operatively connected to the motor and to the moving portion to cause the moving portion to oscillate about a second axis approximately normal to the longitudinal axis of the head portion.

35. The electric toothbrush of claim 34, wherein the second axis passes through the moving portion and the moving bristles are disposed on either side of the second axis.

36. The electric toothbrush of claim 34 or 35, wherein the shaft rotates.

- 19 -

37. The electric toothbrush of any one of claims 33 to 36, wherein the moving portion is circular and the moving bristles extend across the moving portion.

5 38. The electric toothbrush of any one of claims 33 to 37, wherein the head portion has a housing and the moving portion is disposed on the housing.

39. The electric toothbrush of any one of claims 33 to 38, wherein the moving bristles and static bristles are generally parallel to each other.

10

40. The electric toothbrush of any one of claims 33 to 39, wherein the static and moving bristles are disposed on a common side of the head portion.

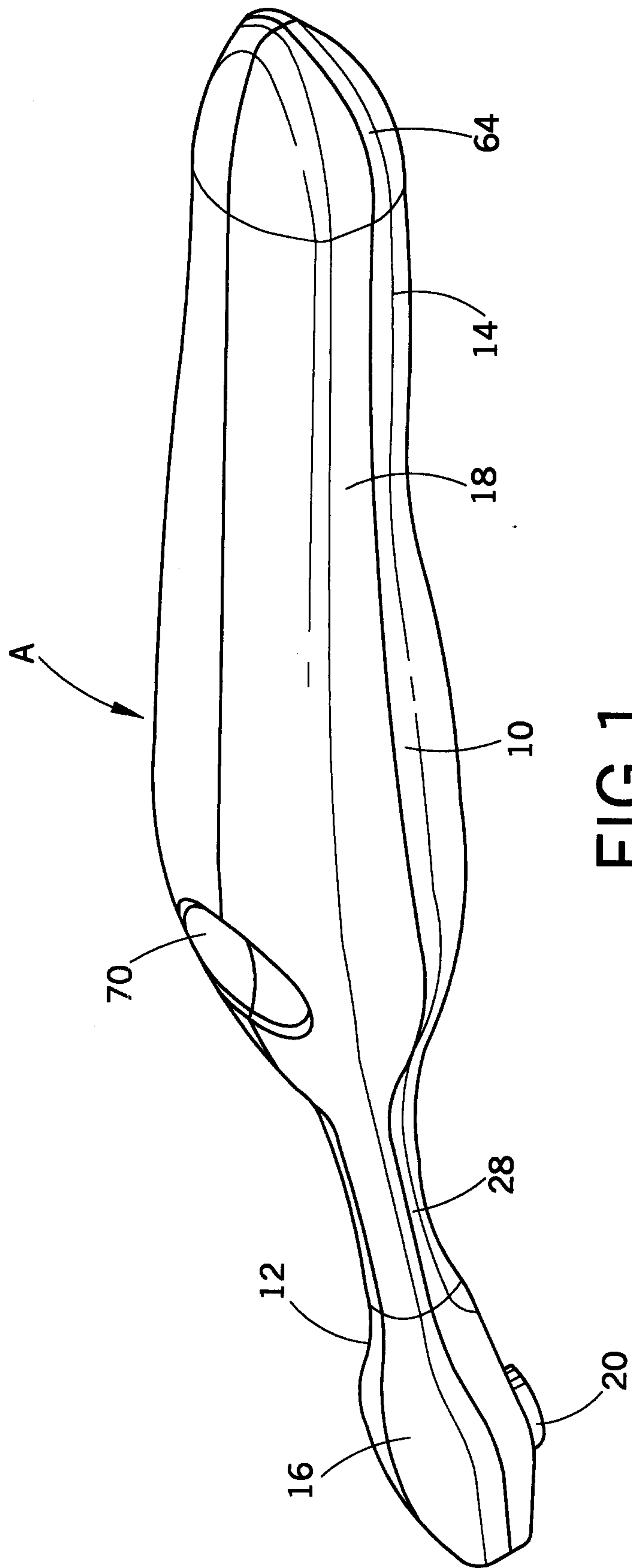
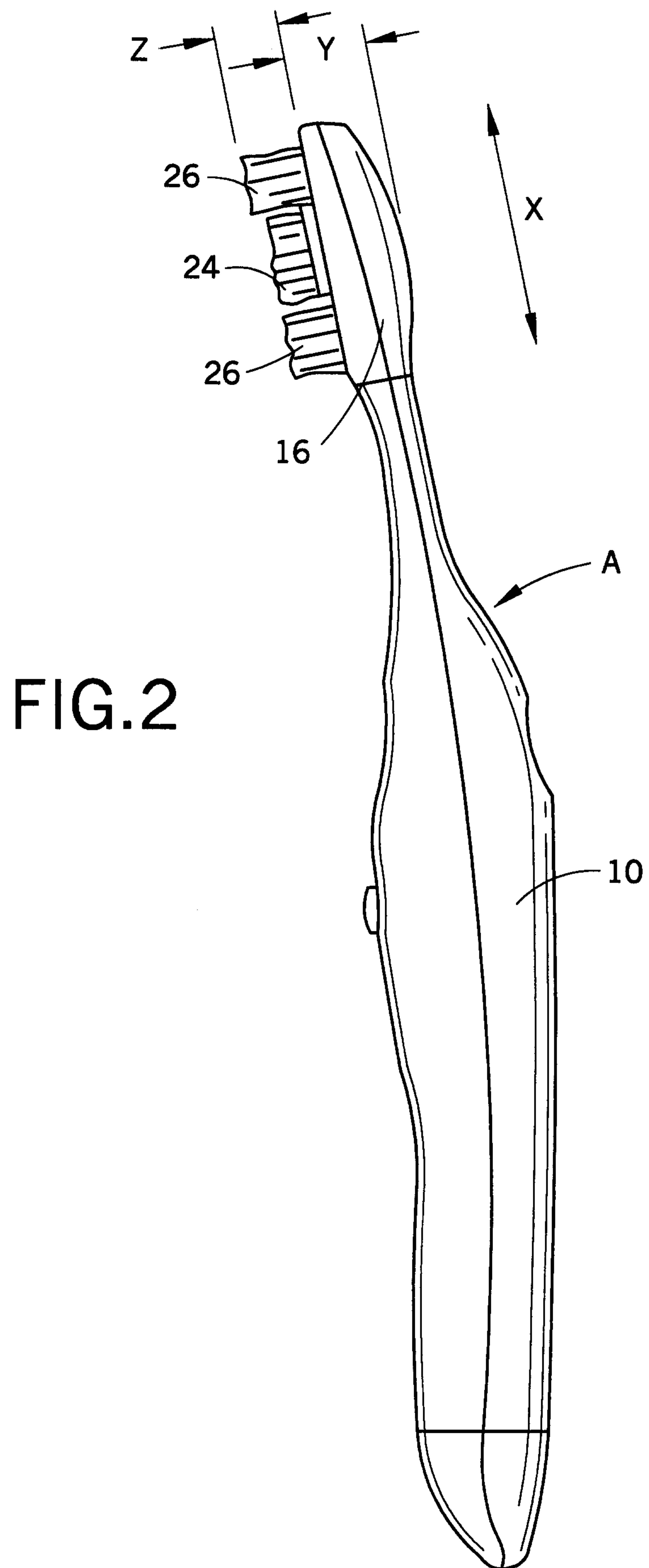

FIG. 1



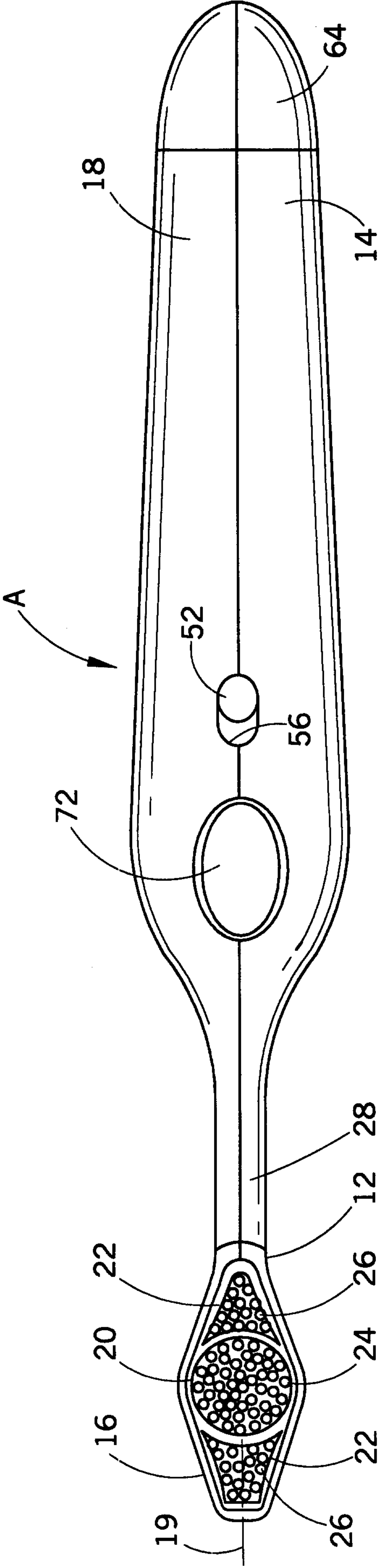

FIG. 3

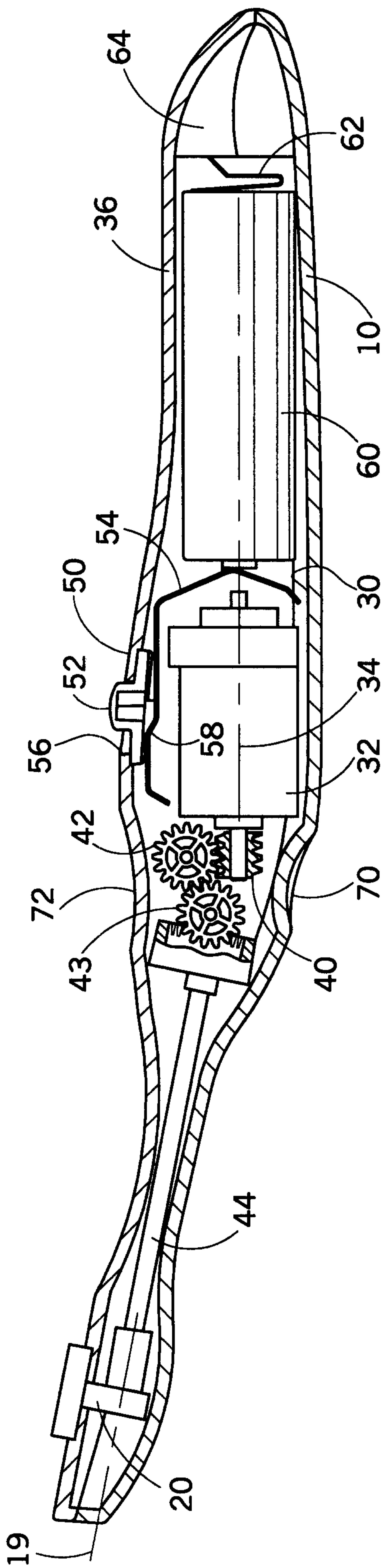

FIG. 4

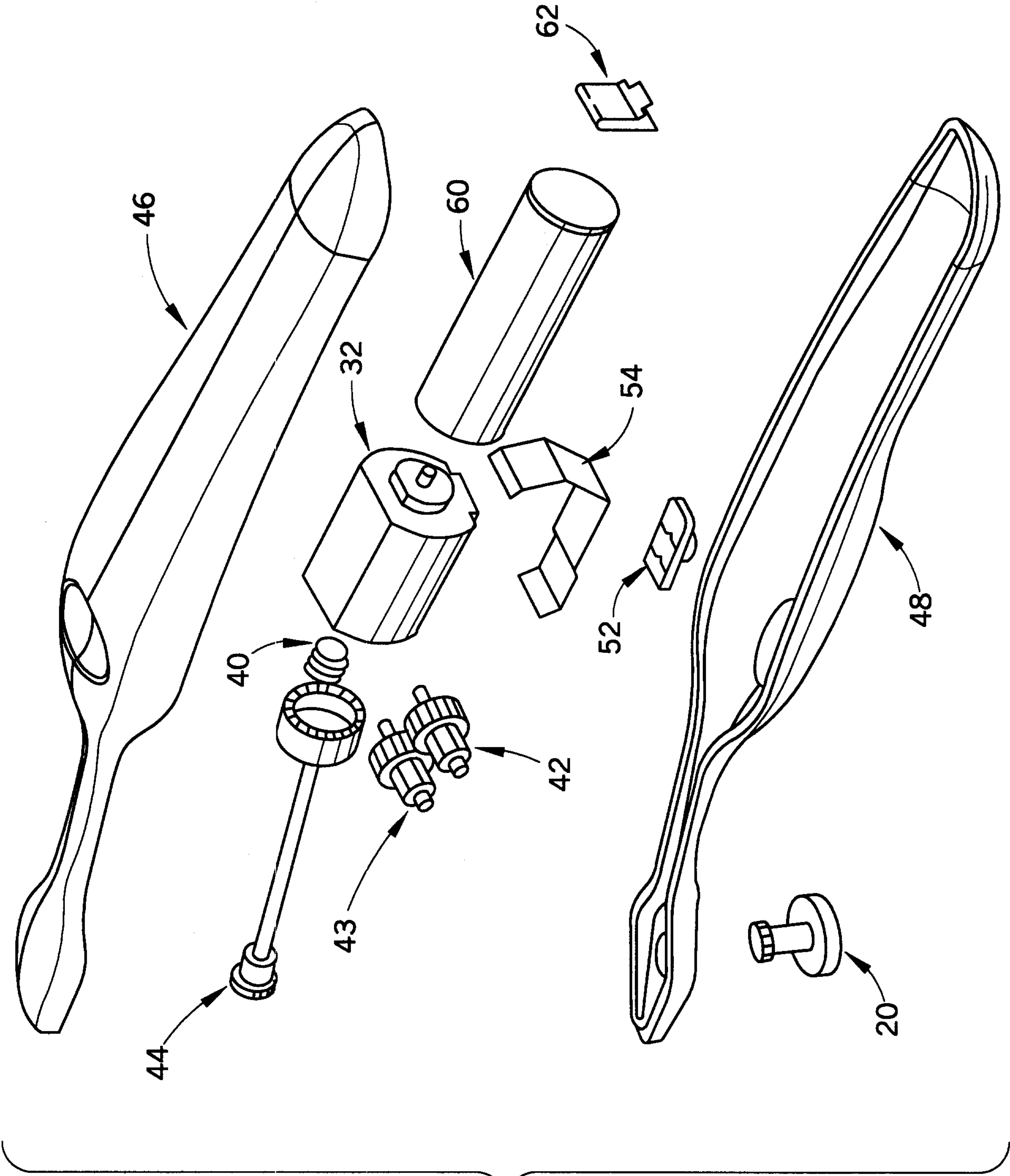

FIG. 5

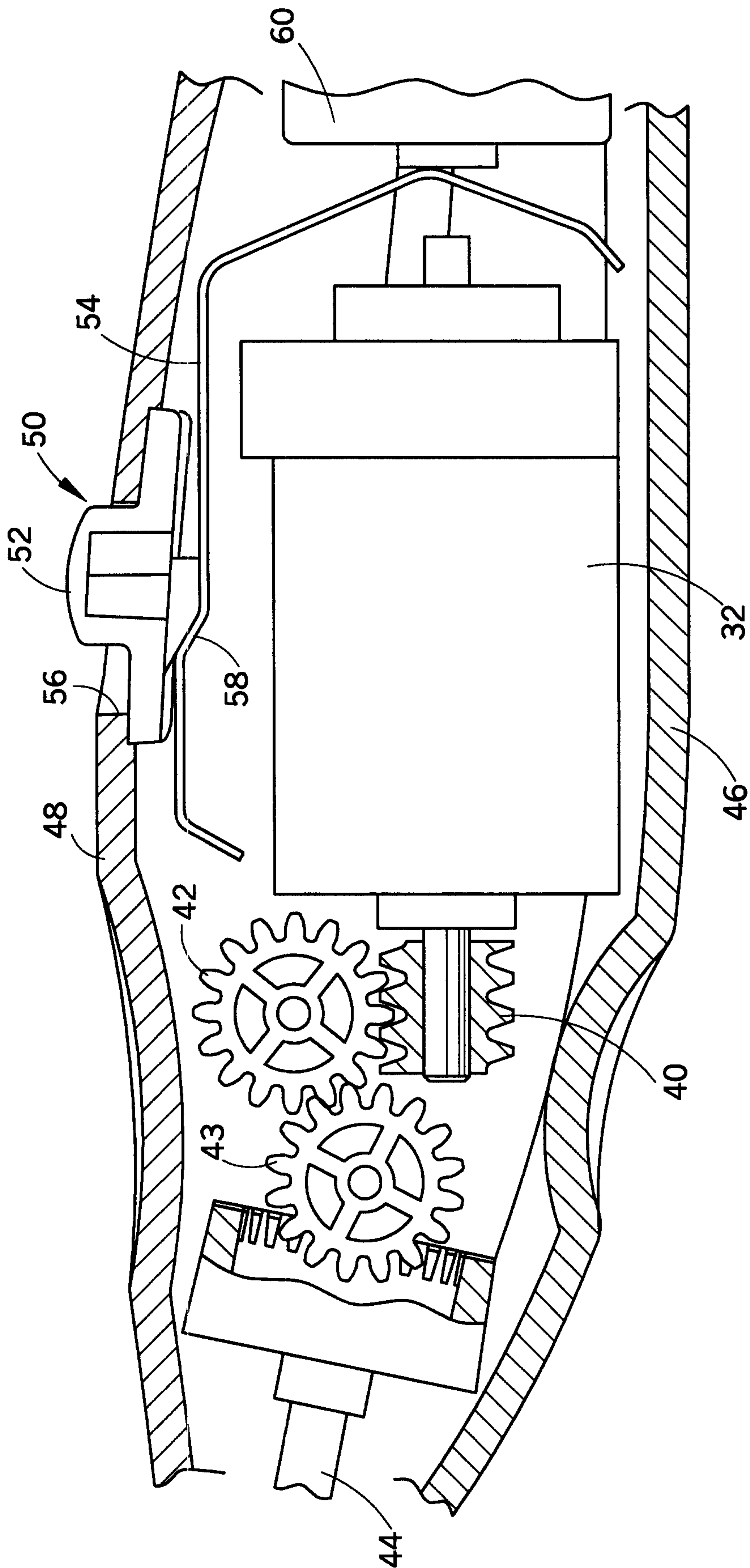

FIG. 6

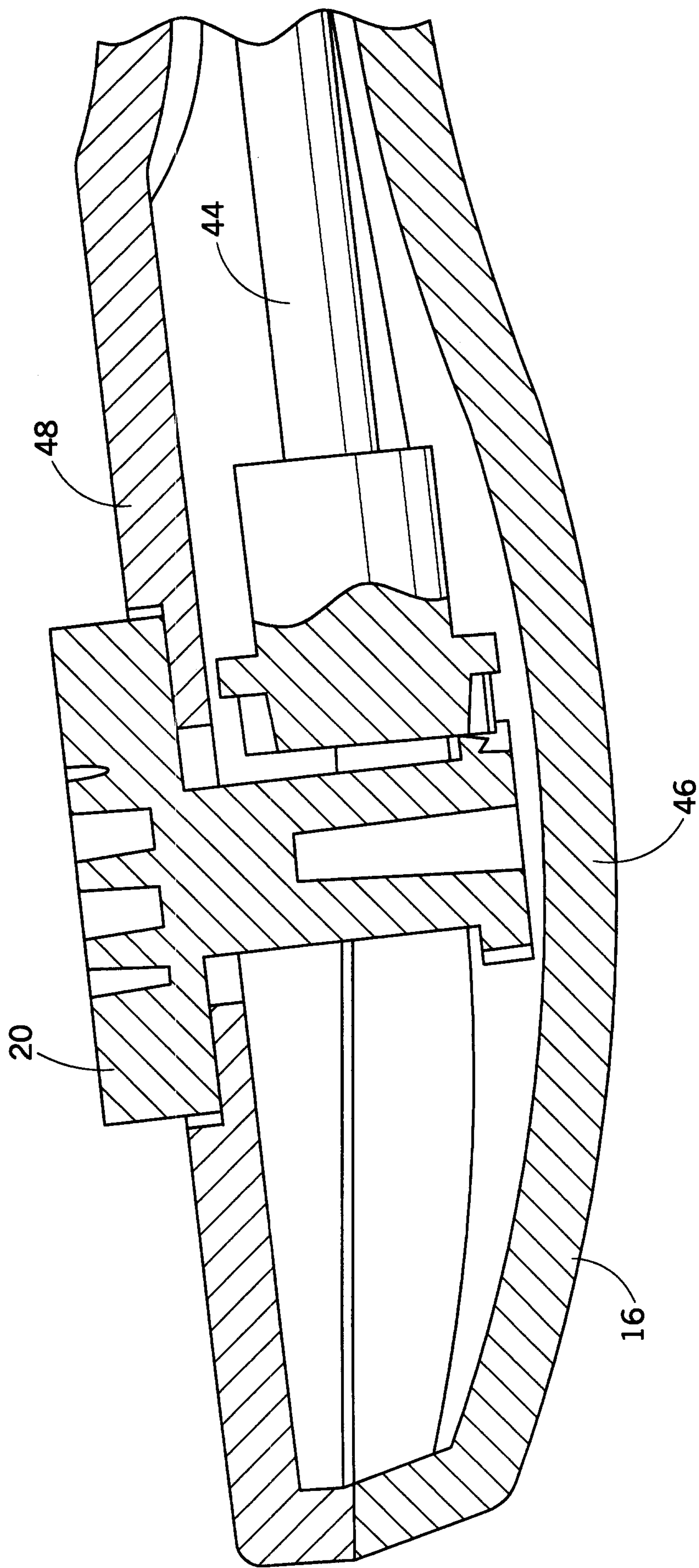

FIG. 7

