

(19) World Intellectual Property Organization
International Bureau



(43) International Publication Date
11 August 2005 (11.08.2005)

PCT

(10) International Publication Number
WO 2005/072618 A1

(51) International Patent Classification⁷: A61B 05/08

[US/US]; 14473 Britannia Drive, Chesterfield, MO 63017 (US). MARTINOSKY, Joe [US/US]; 1703 SOUTH WOODGROVE COURT, WILDWOOD, MO 63038 (US).

(21) International Application Number:
PCT/US2005/003398

(74) Agent: BOOKS, mark, E.; Polster Lieder Woodruff & Lucchesi, Suite 200, 12412 Powerscourt Drive, St. Louis, MO 63131 (US).

(22) International Filing Date: 28 January 2005 (28.01.2005)

(25) Filing Language: English

(26) Publication Language: English

(30) Priority Data:
60/540,146 29 January 2004 (29.01.2004) US
60/540,292 29 January 2004 (29.01.2004) US

(81) Designated States (unless otherwise indicated, for every kind of national protection available): AE, AG, AL, AM, AT, AU, AZ, BA, BB, BG, BR, BW, BY, BZ, CA, CH, CN, CO, CR, CU, CZ, DE, DK, DM, DZ, EC, EE, EG, ES, FI, GB, GD, GE, GH, GM, HR, HU, ID, IL, IN, IS, JP, KE, KG, KP, KR, KZ, LC, LK, LR, LS, LT, LU, LV, MA, MD, MG, MK, MN, MW, MX, MZ, NA, NI, NO, NZ, OM, PG, PH, PL, PT, RO, RU, SC, SD, SE, SG, SK, SL, SY, TJ, TM, TN, TR, TT, TZ, UA, UG, US, UZ, VC, VN, YU, ZA, ZM, ZW.

(71) Applicant (for all designated States except US): EVEREST BIOMEDICAL INSTRUMENTS CO. [US/US]; 16690 Swingley Ridge Road, Suite 140, Chesterfield, MO 63017 (US).

(72) Inventors; and

(84) Designated States (unless otherwise indicated, for every kind of regional protection available): ARIPO (BW, GH,

(75) Inventors/Applicants (for US only): JANSKI, Alvin

[Continued on next page]

(54) Title: METHOD FOR PREDICTING STROKE AND PAIN IN A HUMAN PATIENT

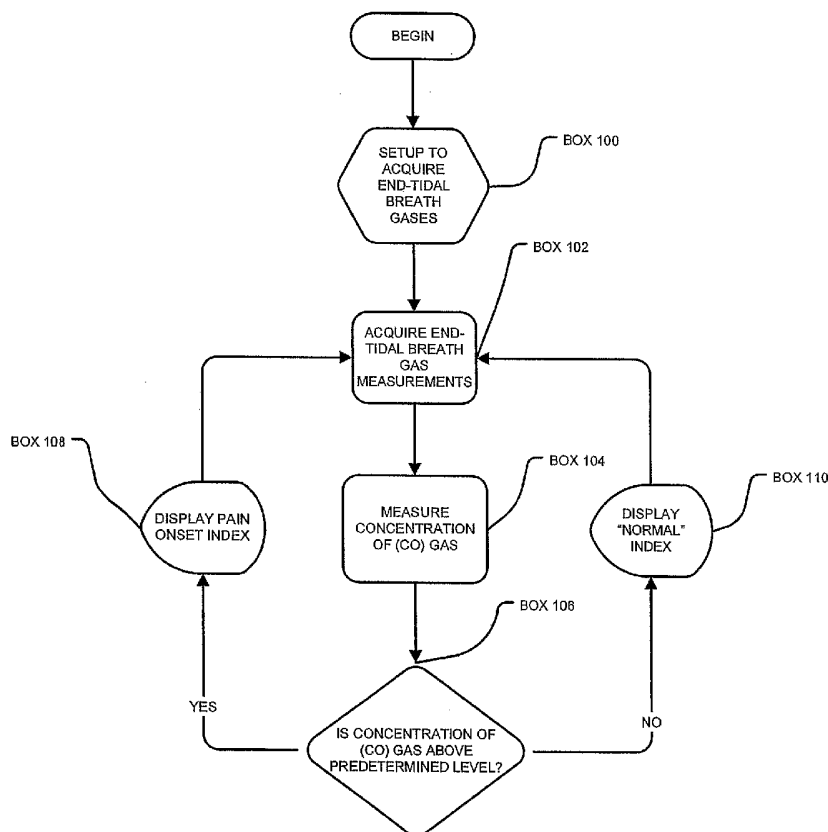

(57) Abstract: A method for predicting the onset of any (NO)-related negative influence of hemolysis, such as pain or the likely occurrence of a stroke, in a human patient by detecting abnormal levels of hemolysis, through the measurement of one or more breath gas concentrations.

WO 2005/072618 A1



GM, KE, LS, MW, MZ, NA, SD, SL, SZ, TZ, UG, ZM, ZW), Eurasian (AM, AZ, BY, KG, KZ, MD, RU, TJ, TM), European (AT, BE, BG, CH, CY, CZ, DE, DK, EE, ES, FI, FR, GB, GR, HU, IE, IS, IT, LT, LU, MC, NL, PL, PT, RO, SE, SI, SK, TR), OAPI (BF, BJ, CF, CG, CI, CM, GA, GN, GQ, GW, ML, MR, NE, SN, TD, TG).

— *before the expiration of the time limit for amending the claims and to be republished in the event of receipt of amendments*

Published:

— *with international search report*

For two-letter codes and other abbreviations, refer to the "Guidance Notes on Codes and Abbreviations" appearing at the beginning of each regular issue of the PCT Gazette.

METHOD FOR PREDICTING STROKE
AND PAIN IN A HUMAN PATIENT

5

Cross-Reference to Related Applications

The present application is related to, and claims priority from, U.S. Provisional Patent Application No. 60/540,146 filed on January 29, 2004, herein incorporated by reference, and U.S. Provisional Patent Application No. 60/540,242 filed on January 29, 2004, herein also incorporated by reference.

Technical Field

The present invention is related generally to methods for diagnosing and predicting the occurrence of stroke or pain in a human patient, and in particular, to a method for the detection of a specific pre-condition to stroke or pain by measuring hemolysis indicators such as bilirubin, carbon monoxide (CO), or nitrous-oxide (NO).

Background Art

Sickle Cell Anemia is a disease which affects over 70,000 people in the United States of America and is the result of a point mutation in a single amino acid of hemoglobin. The mutated hemoglobin is referred to as Hemoglobin S (HbS). When HbS binds oxygen in a red blood cell, it precipitates, forming crystals that damage membranes in red blood cells, causing the red blood cells to lyse, releasing HbS into plasma, and lowering red blood cell levels (anemia). In severe cases in which this

-2-

hemolysis results in a crisis of low oxygen tension, death can be the end point. It has been found that the binding of the vasorelaxant hormone, nitric oxide (NO), by HbS after it is released from red blood cells is 1000 times more efficient than the binding by normal Hb, lowering levels of "free" NO to a point at which severe vaso-constriction occurs. The lowered blood flow to tissues is thought to be a primary cause of severe bouts of pain in patients.

It is believed that released HbS is normally metabolized (catabolized) by 'intravascular' hemolysis processes. This process is different than 'extra vascular' hemolysis occurring during neonatal jaundice in which the abnormal red blood cells are recognized by RES cells and phagocytosed, 'before' Hb is released within the phagocyte and then heme is released prior to reaction with heme oxygenase, releasing (CO). The intravascular hemolysis processes include the binding of Hb to plasma proteins ("haptoglobins"), and the complex of Hb/haptoglobin is carried to the RES where heme is released to generate (CO). During intravascular hemolysis, some heme can be released in plasma and the free heme is bound by another protein (hemopexin), which carries the heme to the liver, where liver heme oxygenase generates the (CO).

It would be advantageous to identify (CO) measurements (e.g. via hemolysis screener) as a sensitive indicator of an abnormal level of hemolysis (intravascular and/or extra vascular) before the plasma levels

-3-

of HbS reach a point at which enough NO is bound to cause vasoconstrictive-dependent pain or more severe pathologies, such as a stroke, which can lead to death. This would permit Sickle Cell Anemia patients to be regularly screened for (CO) in an emergency room, 5 hospital bedside, doctors' office, or home, etc. The urgency of action in response to high (CO) levels might vary from more intense monitoring of patients, to increasing treatment (e.g. with (NO)), to more intensive critical care.

Currently, a common clinical practice to help persons with sickle-cell anemia is a blood transfusion, often performed on a monthly basis. 10 However, the timing of these transfusions is often solely based on the timing of the last transfusion, and not based on a clinical predictor of pain. The transfusions themselves are a source of trauma and pain to the patient, and are often very costly. Even if all these other 15 disadvantages are addressed, often transfusions are not possible because blood is not available.

Thus, it is highly desirable to minimize the necessity of transfusions, by the detection of predictors, such as carbon monoxide (CO), from sickle-cell anemia related pathologies, such as hemolysis, that eventually lead 20 to negative clinical effects, such as pain, anemia and increased risk of stroke, infection and deafness.

-4-

Accordingly, there is a need for an accurate and reliable method for predicting the onset of pain and/or the onset of a stroke in a human patient based on non-invasive measurements of blood gases or exhaled breath gases such as (CO).

5 Summary of the Invention

Briefly stated, the present invention provides a method for predicting the onset of pain in a human patient by detecting abnormal levels of hemolysis, as indicated by the measurement of (CO).

In an alternate embodiment, the present invention provides a method for
10 predicting the occurrence of a stroke in a human patient by detecting abnormal levels of hemolysis, as indicated by the measurement of (CO).

In an alternate embodiment, the method of the present invention may be utilized to predict the onset of a variety of well-characterized pathologies of Sickle Cell Anemia.

15 In an alternate embodiment, the method of the present invention may be utilized limiting the occurrence and severity of deafness in Sickle Cell Anemia children.

The foregoing and other objects, features, and advantages of the invention as well as presently preferred embodiments thereof will
20 become more apparent from the reading of the following description in connection with the accompanying drawings.

Brief Description of the Drawings

-5-

In the accompanying drawings which form part of the specification:

Figure 1 is a flow chart illustrating the steps in a method of the present invention for continuously monitoring a patient for the onset of pain; and

Figure 2 is a flow chart illustrating the steps in a method of the present

5 invention for continuously monitoring a patient to predict the occurrence of strokes.

Corresponding reference numerals indicate corresponding parts throughout the several figures of the drawings.

Best Mode for Carrying out the Invention

10 The following detailed description illustrates the invention by way of example and not by way of limitation. The description clearly enables one skilled in the art to make and use the invention, describes several embodiments, adaptations, variations, alternatives, and uses of the invention, including what is presently believed to be the best mode of

15 carrying out the invention.

A first method of the present invention may be utilized to predict when persons with Sickle Cell Anemia are at risk of experiencing pain in the near-term future. By being aware that pain is likely to occur, persons with Sickle Cell Anemia and/or their caregivers will be better able to take

20 actions to limit the impacts of the pain (e.g. disruption in routine activities), plan for the type and timing of prophylactic treatment to limit

-6-

the amount of pain, and prepare for therapeutic treatment used later at the onset and during the experience of pain.

A second method of the present invention may be utilized to predict when persons with Sickle Cell Anemia are at risk of experiencing a stroke in the near-term future. By being aware that a stroke is likely to occur, persons with Sickle Cell Anemia and/or their caregivers will be better able to take actions to limit the impacts of the stroke (e.g. disruption in routine activities), plan for the type and timing of prophylactic treatment to reduce the risk for stroke occurrence, and prepare for therapeutic treatment used later at the onset and during a stroke.

The foundation of the methods of the present invention is the discovery that intravascular hemoglobin (e.g. from hemolysis) decreases bioavailability of nitrous-oxide (NO), which causes events such as vasoconstriction, commonly associated with creating pain and reducing oxygen tension in the brain. Strokes are associated with low oxygen tension in the brain. Patients with Sickle Cell Anemia have abnormal hemoglobin, hemoglobin-S (HbS). The presence of HbS in erythrocytes (red blood cells) causes destabilization of the red blood cells, which causes lyses and release of hemoglobin in the blood's plasma fraction ("intravascular hemoglobin").

-7-

Hemolysis of sRBCs would be expected to decrease, not increase, occlusion-dependent mechanisms of pathologies. However, in the NO-based mechanisms of pathologies (e.g. pain), hemolysis is a necessary prerequisite for formation of intravascular hemoglobin (ivHb), which is
5 necessary to reduce NO-bioavailability, which was recently discovered to be associated with causing pathologies (e.g. pain).

Previously, experts believed that most, if not all, Sickle Cell Anemia related pain was caused by the clumping of abnormally-shaped ("sickle"-shaped) red blood cells, and that clumping was thought to 'block' blood
10 vessels, resulting in pain and the occurrence of strokes. This prior belief in the clumping causation was independent of whether hemolysis was occurring. Recent evidence indicates much of the Sickle Cell Anemia-related pain and increased risk of stroke may be a result of this newly-discovered role of hemolysis and the subsequent elevation of
15 intravascular hemoglobin in reducing (NO) bioavailability.

Bilirubin and (CO) are produced in equal amounts from metabolism of heme, which is produced from metabolism of hemoglobin, including from intravascular hemoglobin derived from hemolysis. Because it is the intravascular hemoglobin that causes a decrease in (NO) bioavailability
20 and subsequent pain or increased risk of stroke, the question arises as to whether enough intravascular hemoglobin is metabolized such that

-8-

(CO) will be detectable before the onset of pain or the occurrence of a stroke.

While it has been observed that at certain stages of hemolysis, measurable bilirubin can be elevated 'without' the subsequent
5 occurrence of pain or stroke in the patient, It is very likely that elevated levels of (CO) from hemolysis, present 'before' the onset of pain or the occurrence of a stroke, will be within the detection limits of existing detection methods and devices with little or no device modifications.

The exact profile of elevated (CO) to predict pain or the occurrence of a
10 stroke can be defined from clinical research. Within a patient, natural hemoglobin Sickle Cell Anemia scavenging systems involve normal processes for removal of intravascular hemoglobin. These normal systems are expected to produce elevated (CO), for some period of time and at some level of (CO), while maintaining levels of intravascular
15 hemoglobin below a threshold that results in a pain or stroke-causing decrease in (NO) bioavailability. However, a duration and level of elevated (CO) exists that is predictive of future pain or the occurrence of a stroke, and that duration and level will be precisely defined from results of clinical research.

20 The normal system for removal of intravascular hemoglobin will prevent reduction of (NO) for some duration of time, despite the appearance of elevated (CO) levels, but, later, the removal system can be

overwhelmed and (NO) decreases, resulting in pathologies. The precise profiles of elevated (CO) (duration, levels) that correlate with the presence of each pathology will define the exact specifications for detection devices employing the methods of the present invention.

5 Turning to Figure 1, a first method of the present invention involves the detection of (CO) gas in a patient's breath, e.g. expired (CO) gas, from hemolysis, which is used to predict the onset of pain. The first method of the present invention relies on the association between hemolysis and a reduction in bioavailability of nitric oxide (NO), which leads to pain by
10 mechanisms that include vasoconstriction. To continuously monitor a patient for the onset of pain, for example, in patient confined to a hospital bed, the patient is provided with suitable means to capture end-tidal breath gases for analysis. (Box 100). These may include the use of any conventional breath gas analyzer system having sufficient sensitivity
15 to acquire measurements of gas concentrations required by the present invention. The end-tidal breath gas measurements are then acquired (Box 102), and the specific concentration of the expired (CO) gas is measured (Box 104). If the concentration exceeds the predetermined limits found to indicate the onset of pain in the patient (Box 16), a
20 warning or other pain onset index is displayed to an operator or presented on a monitoring station (Box 108). Alternatively, if the

-10-

concentration does not indicate the onset of pain, a "normal" indicator is displayed (Box 110).

Turning to Figure 2, a second method of the present invention involves the detection of (CO) gas in a patient's breath, e.g. expired (CO) gas, from hemolysis, which is used to predict the occurrence of strokes. The second method of the present invention relies on the association between hemolysis and a reduction in bioavailability of nitric oxide (NO), which leads to pain by mechanisms that include vasoconstriction. To continuously monitor a patient for the onset of a stroke, for example, in patient confined to a hospital bed, the patient is provided with suitable means to capture end-tidal breath gases for analysis. (Box 200). These may include the use of any conventional breath gas analyzer system having sufficient sensitivity to acquire measurements of gas concentrations required by the present invention. The end-tidal breath gas measurements are then acquired (Box 202), and the specific concentration of the expired (CO) gas is measured (Box 204). If the concentration exceeds the predetermined limits found to indicate the onset of pain in the patient (Box 16), a warning or other stroke onset index is displayed to an operator or on a monitoring station (Box 208). Alternatively, if the concentration does not indicate the likelihood of the onset of a stroke, a "normal" indicator is displayed (Box 210).

-11-

The process of acquiring end-tidal breath gas measurements and measuring the concentration of (CO) gas for comparison with predetermined levels in either method may be repeated continuously, such as for patients coupled to respirator systems.

5 Those of ordinary skill in the art will recognize that measurements of the gas levels in a patient's breath may be provided as input to a computer configured with suitable software application for gas level analysis, generating one or more indices representative of the likely onset of pain, the likely occurrence of stroke, or other related conditions in the patient.

10 These indices may be discrete values, or may be displayed to an operator in the form of a graphical representation.

The methods of the present invention for the prediction of the onset of pain or the occurrence of a stroke in a human patient may be utilized with any device capable of measuring the levels of carbon monoxide
15 (CO) produced in the patient as a result of hemolysis, including devices for measuring breath end-tidal (CO) levels. Since the methods of the present invention for predicting the onset of pain and the likely occurrence of stroke are non-invasive, they may be used many times, even daily, or multiple times each day, possibly throughout the life-time
20 of a patient without affecting the patient.

An alternate method of the present invention predicts a condition referred to as "sudden deafness", which may result from a neurotoxicity,

-12-

and which also occurs in persons with Sickle Cell Anemia. Published research, dating back to the 1970s, on children with Sickle Cell Anemia, report "sudden deafness". However, no clear explanation has been reported for why sudden deafness occurs in Sickle Cell Anemia children.

5 Although sudden deafness may involve some role of decreased nitrous-oxide bioavailability, it is believed that sudden deafness in Sickle Cell Anemia children is at least partially the result of a metabolic product of hemolysis, i.e. bilirubin. Recent research results from studies of jaundiced newborns has provided strong evidence for bilirubin causing a
10 variety of neurotoxicities, and the first neurotoxicity that becomes evident in jaundiced newborns is damage to auditory nerves. Bilirubin levels in a patient are elevated as a result of heme metabolism of hemoglobin after the hemolysis that characterizes the disease of Sickle Cell Anemia. Because bilirubin and (CO) are produced in equal amounts
15 from heme, measuring (CO) by the method of the present invention further provides a useful alternative method for predicting a risk of deafness due to damage to auditory nerve from neurotoxic levels of bilirubin.

In alternate embodiments, the method of the present invention is further
20 useful in predicting a wide range of sickle-cell anemia related pathologies, e.g. anemia, stroke, or infection, are additionally caused by a decreased (NO) bioavailability, as well as any other (NO)-related

-13-

negative influences of hemolysis, chronic hereditary hemolytic diseases including pulmonary hypertension, cutaneous ulceration and renal failure, acute hemolytic crises including thrombotic thrombocytopenic purpura, malaria, hemolysis from cardiopulmonary bypass procedures, 5 transfusion of aged blood, myoglobinuria after muscle infarction, intravascular thrombosis, and ischemic central nervous system events.

Other hemolytic conditions (e.g. malaria) likely have one or more pathologies that are created or worsened by an ivHb-dependent decrease in NO-bioavailability, and hence may be predicted utilizing the 10 methods of the present invention. The 'level' of elevated ivHb and the 'duration' of elevated ivHb will vary with each different hemolytic condition. For example, ivHb levels relative to hemolysis rates (e.g. via CO measures) will vary with the nature of hemolysis. For example, SCA hemolysis occurs primarily intravascularly, but some other hemolytic 15 conditions occur primarily extravascularly, such as in the Reticulo-Endothelial System (RES), which is the situation with jaundice in neonates. Other hemolytic conditions may involve both intravascular hemolysis and extra vascular hemolysis. Additionally, the relationship between CO and NO-dependent pathologies will be affected by the 20 hemoglobin scavenging system, which involves normal processes for removal of ivHb. This normal system is expected to produce elevated CO, for some period of time and at some level of CO, while maintaining

-14-

levels of ivHB below a threshold that results in a decrease in NO bioavailability. The exact profile of elevated CO to predict pain/stroke/other pathologies will be defined by clinical research. A unique CO profile will be identified to predict each NO-dependent pathology for each hemolytic condition.

The method of the present invention may be utilized to assist in the care of any persons with acute or chronic hemolytic diseases or conditions, especially in instances associated with elevated levels of intravascular hemoglobin.

10 These benefits are expected to result in better efficacy of medical interventions with less side effects, providing secondary benefits in improved quality of life, duration of life, and reduced medical costs, including costs associated with caring for serious health problems associated with pain crises.

15 The present invention can be embodied in-part in the form of computer-implemented processes and apparatuses for practicing those processes. The present invention can also be embodied in-part in the form of computer program code containing instructions embodied in tangible media, such as floppy diskettes, CD-ROMs, hard drives, or an
20 other computer readable storage medium, wherein, when the computer program code is loaded into, and executed by, an electronic device such

-15-

as a computer, micro-processor or logic circuit, the device becomes an apparatus for practicing the invention.

The present invention can also be embodied in-part in the form of computer program code, for example, whether stored in a storage medium, loaded into and/or executed by a computer, or transmitted over
5 some transmission medium, such as over electrical wiring or cabling, through fiber optics, or via electromagnetic radiation, wherein, when the computer program code is loaded into and executed by a computer, the computer becomes an apparatus for practicing the invention. When
10 implemented in a general-purpose microprocessor, the computer program code segments configure the microprocessor to create specific logic circuits.

In view of the above, it will be seen that the several objects of the invention are achieved and other advantageous results are obtained. As
15 various changes could be made in the above constructions without departing from the scope of the invention, it is intended that all matter contained in the above description or shown in the accompanying drawings shall be interpreted as illustrative and not in a limiting sense.

-16-

CLAIMS:

1. A method for predicting the onset of a medical condition in a human patient, comprising:
measuring a concentration level of at least one breath gases exhaled by
5 the patient; and
comparing said measured concentration level with a predetermined concentration level indicative of an onset of said medical condition.
2. The method of Claim 1 for predicting the onset of a medical condition wherein said medical condition is pain.
- 10 3. The method of Claim 1 for predicting the onset of a medical condition wherein said medical condition is the occurrence of a stroke.
4. The method of Claim 1 for predicting the onset of a medical condition further including the step of generating an index responsive to said measured concentration level, said index representative of a
15 likelihood of onset for said medical condition.
5. The method of Claim 1 for predicting the onset of a medical condition wherein said measuring step includes measuring a concentration of carbon monoxide breath gas exhaled by the patient.
6. A method for predicting the onset of one or more sickle-cell
20 anemia related pathologies in a human patient having sickle-cell anemia, comprising:

-17-

measuring concentration levels of one or more breath gases exhaled by the patient; and

comparing said measured concentration levels with predetermined concentration levels indicative of an onset of one or more selected
5 sickle-cell pathology.

7. The method of Claim 6 wherein said sickle-cell anemia pathologies include one or more pathologies from a set of pathologies including pain, anemia, stroke, or infection.

8. The method of Claim 6 wherein each of said one or more
10 selected sickle-cell anemia related pathologies are each influenced by a decreased nitrous-oxide (NO) bioavailability.

9. A method for predicting the onset of at least one (NO)-related negative influence in a human patient, comprising:

measuring concentration levels of one or more breath gases exhaled by
15 the patient; and

comparing said measured concentration levels with predetermined concentration levels indicative of an onset of at least one selected (NO)-related negative influence.

10. The method of Claim 9 wherein said (NO)-related negative
20 influence include (NO)-related negative influences of hemolysis in a human patient and (NO)-related negative influences of chronic hereditary hemolytic disease in a human patient.

-18-

11. The method of Claim 10 wherein said one or more (NO)-related negative influences of chronic hereditary hemolytic disease include one or more pathologies from a set of pathologies including pulmonary hypertension, cutaneous ulceration, renal failure, thrombotic
5 thrombocytopenic purpura, and malaria.

12. The method of Claim 9 for predicting the onset of one or more (NO)-related negative influences in a human patient wherein said one or more (NO)-related negative influences are created or worsened by an ivHb-dependent decrease in (NO) bioavailability.

10 13. An apparatus for predicting the onset of a medical condition in a human patient, comprising:

means for measuring a concentration levels of at least one breath gas exhaled by the patient; and

15 means for comparing said measured concentration level with at least one predetermined concentration level indicative of an onset of said medical condition.

14. The apparatus of Claim 13 wherein said means for comparing includes a logic circuit.

15 20 15. The apparatus of Claim 13 further including a display operatively coupled to said means for comparing;

-19-

wherein said means for comparing is further configured to generate an index responsive to said measured concentration level, said index representative of a likelihood of onset for said medical condition; and wherein said means for comparing is further configured to control said display to display said index.

16. The apparatus of Claim 13 for wherein said medical condition is pain.

17. The apparatus of Claim 13 for wherein said medical condition is the occurrence of a stroke.

18. The apparatus of Claim 13 wherein said means for measuring is configured to measure a concentration of carbon monoxide breath gas exhaled by the patient.

FIGURE 1

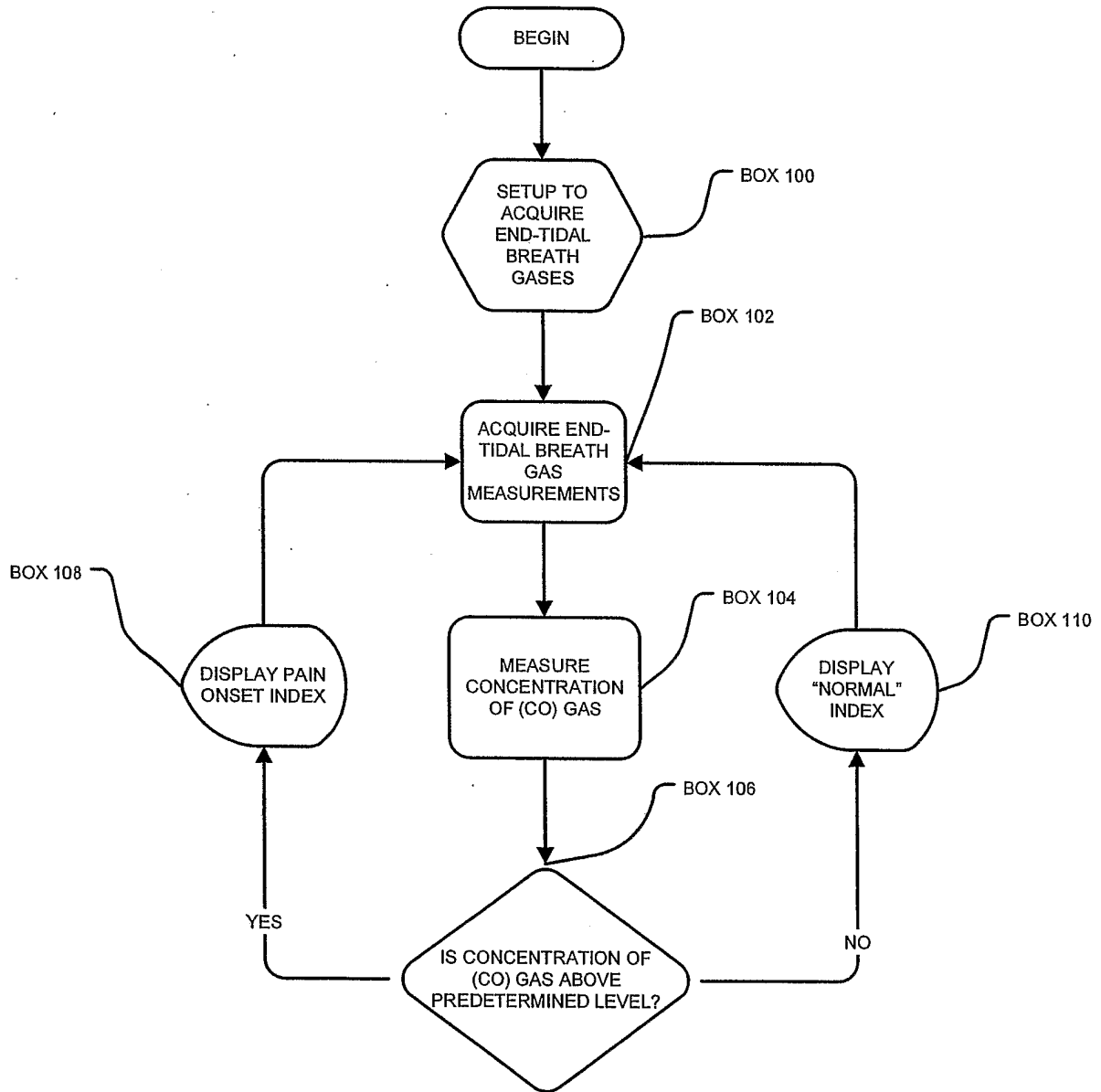
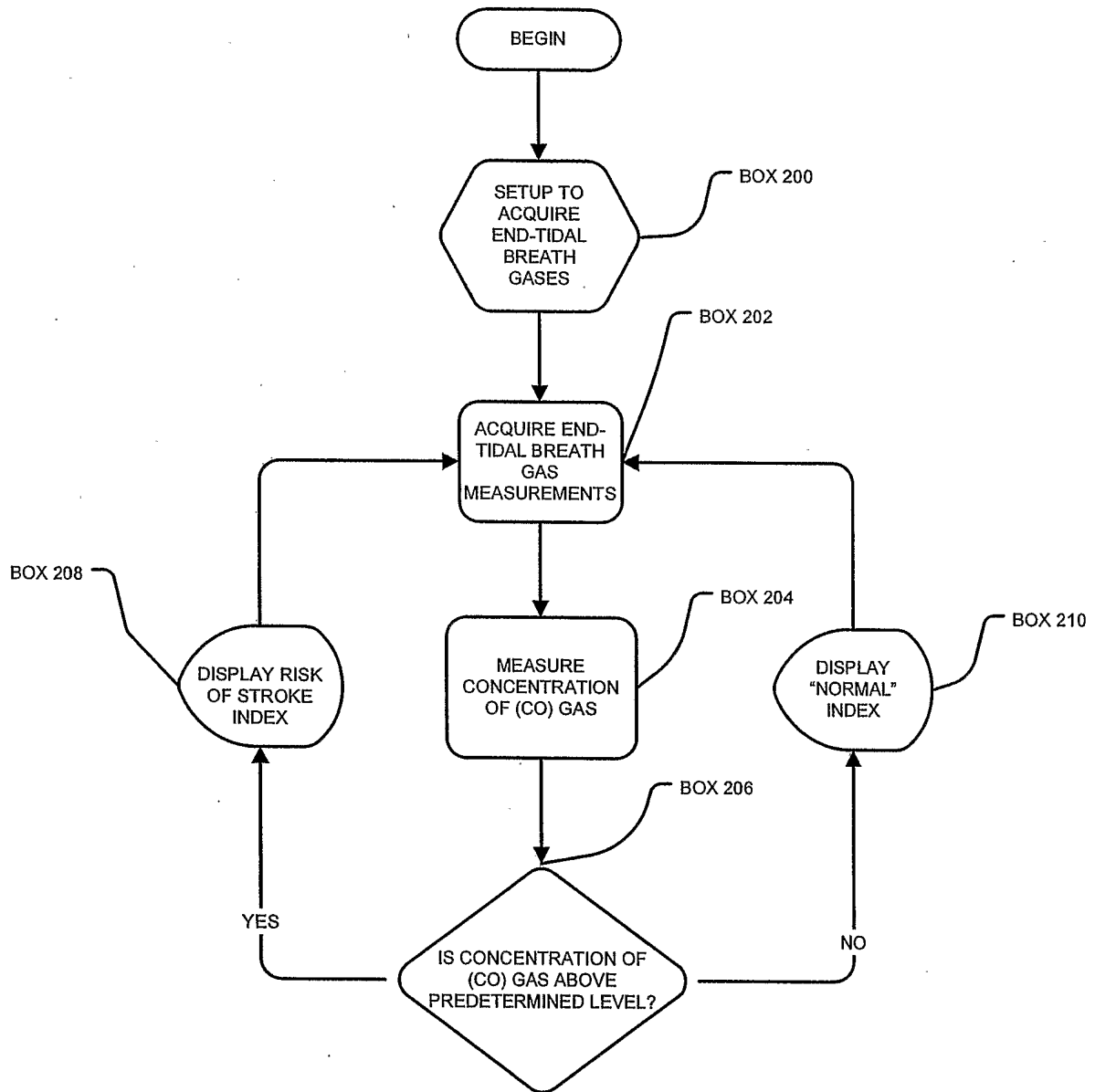

FIGURE 2



INTERNATIONAL SEARCH REPORT

International application No.

PCT/US05/03398

A. CLASSIFICATION OF SUBJECT MATTER IPC(7) : A61B 05/08 US CL : 600/532 According to International Patent Classification (IPC) or to both national classification and IPC		
B. FIELDS SEARCHED Minimum documentation searched (classification system followed by classification symbols) U.S. : 600/529-543; 422/84; 73/23.3 Documentation searched other than minimum documentation to the extent that such documents are included in the fields searched Electronic data base consulted during the international search (name of data base and, where practicable, search terms used) EAST		
C. DOCUMENTS CONSIDERED TO BE RELEVANT		
Category *	Citation of document, with indication, where appropriate, of the relevant passages	Relevant to claim No.
X	US 6,416,479 B1 (SEIDMAN) 09 July 2002 (09.07.2002), column 7, lines 16-19 and claim 1.	1, 4, 5, 9-11, 13-15, and 18
<input type="checkbox"/> Further documents are listed in the continuation of Box C. <input type="checkbox"/> See patent family annex.		
* Special categories of cited documents:		
"A" document defining the general state of the art which is not considered to be of particular relevance "E" earlier application or patent published on or after the international filing date "L" document which may throw doubts on priority claim(s) or which is cited to establish the publication date of another citation or other special reason (as specified) "O" document referring to an oral disclosure, use, exhibition or other means "P" document published prior to the international filing date but later than the priority date claimed	"T" later document published after the international filing date or priority date and not in conflict with the application but cited to understand the principle or theory underlying the invention "X" document of particular relevance; the claimed invention cannot be considered novel or cannot be considered to involve an inventive step when the document is taken alone "Y" document of particular relevance; the claimed invention cannot be considered to involve an inventive step when the document is combined with one or more other such documents, such combination being obvious to a person skilled in the art "&" document member of the same patent family	
Date of the actual completion of the international search 10 May 2005 (10.05.2005)		Date of mailing of the international search report 17 JUN 2005
Name and mailing address of the ISA/US Mail Stop PCT, Attn: ISA/US Commissioner for Patents P.O. Box 1450 Alexandria, Virginia 22313-1450 Facsimile No. (703) 305-3230		Authorized officer <i>Navin Natnithadha</i> Navin Natnithadha Telephone No. (571) 272-2975