



HU000026100T2

(19) **HU**(11) Lajstromszám: **E 026 100**(13) **T2****MAGYARORSZÁG**
Szellemi Tulajdon Nemzeti Hivatala**EURÓPAI SZABADALOM**
SZÖVEGÉNEK FORDÍTÁSA

- (21) Magyar ügyszám: **E 12 748466**
- (22) A bejelentés napja: **2012. 08. 17.**
- (96) Az európai bejelentés bejelentési száma:
EP 20120748466
- (97) Az európai bejelentés közzétételi adatai:
EP 2755749 A1 **2013. 03. 21.**
- (97) Az európai szabadalom megadásának meghirdetési adatai:
EP 2755749 B1 **2015. 09. 30.**
- (51) Int. Cl.: **B01F 7/00** (2006.01)
A23D 7/00 (2006.01)
A23D 7/05 (2006.01)
B01F 15/00 (2006.01)
A23D 9/02 (2006.01)
A23D 9/05 (2006.01)
- (86) A nemzetközi (PCT) bejelentési szám:
PCT/EP 12/066119
- (87) A nemzetközi közzétételi szám:
WO 13037605

(30) Elsőbbségi adatok: 11181631 2011. 09. 16. EP	(73) Jogosult(ak): Unilever N.V., 3013 AL Rotterdam (NL)
(72) Feltaláló(k): GUPTA, Shailendra, NL-3133 AT Vlaardingen (NL) JANSSEN, Johannes, Jozef, M., NL-3133 AT Vlaardingen (NL) PIELA, Krystof, NL-3133 AT Vlaardingen (NL)	(74) Képviselő: Danubia Szabadalmi és Jogi Iroda Kft., Budapest

(54) **Keverő berendezés és eljárás ehető diszperzió előállítására a berendezésben**

Az európai szabadalom ellen, megadásának az Európai Szabadalmi Közlönyben való meghirdetésétől számított kilenc hónapon belül, felszólalást lehet benyújtani az Európai Szabadalmi Hivatalnál. (Európai Szabadalmi Egyezmény 99. cikk(1))

A fordítást a szabadalmas az 1995. évi XXXIII. törvény 84/H. §-a szerint nyújtotta be. A fordítás tartalmi helyességét a Szellemi Tulajdon Nemzeti Hivatala nem vizsgálta.



(11) **EP 2 755 749 B1**

(12) **EUROPEAN PATENT SPECIFICATION**

(45) Date of publication and mention of the grant of the patent:
30.09.2015 Bulletin 2015/40

(51) Int Cl.:
B01F 7/00 ^(2006.01) **A23D 7/00** ^(2006.01)
A23D 7/05 ^(2006.01) **A23D 9/02** ^(2006.01)
A23D 9/05 ^(2006.01) **B01F 15/00** ^(2006.01)

(21) Application number: **12748466.5**

(86) International application number:
PCT/EP2012/066119

(22) Date of filing: **17.08.2012**

(87) International publication number:
WO 2013/037605 (21.03.2013 Gazette 2013/12)

(54) **MIXING APPARATUS, AND METHOD OF MANUFACTURE OF AN EDIBLE DISPERSION IN SUCH AN APPARATUS**

MISCHVORRICHTUNG SOWIE VERFAHREN ZUR HERSTELLUNG EINER ESSBAREN DISPERSION IN SOLCH EINER VORRICHTUNG

APPAREIL DE MÉLANGE, ET PROCÉDÉ DE PRÉPARATION D'UN DISPERSION COMESTIBLE DANS UN TEL APPAREIL

(84) Designated Contracting States:
AL AT BE BG CH CY CZ DE DK EE ES FI FR GB GR HR HU IE IS IT LI LT LU LV MC MK MT NL NO PL PT RO RS SE SI SK SM TR

(30) Priority: **16.09.2011 EP 11181631**

(43) Date of publication of application:
23.07.2014 Bulletin 2014/30

(73) Proprietors:
• **Unilever N.V.**
3013 AL Rotterdam (NL)
Designated Contracting States:
AL AT BE BG CH CZ DE DK EE ES FI FR GR HR HU IS IT LI LT LU LV MC MK NL NO PL PT RO RS SE SI SK SM TR
• **Unilever PLC, a company registered in England and Wales under company no. 41424 London EC4Y 0DY (GB)**
Designated Contracting States:
CY GB IE MT

(72) Inventors:
• **GUPTA, Shailendra**
NL-3133 AT Vlaardingen (NL)
• **JANSSEN, Johannes, Jozef, M.**
NL-3133 AT Vlaardingen (NL)
• **PIELA, Krystof**
NL-3133 AT Vlaardingen (NL)

(74) Representative: **Wurfbain, Gilles L.**
Unilever N.V.
Unilever Patent Group
Olivier van Noortlaan 120
3133 AT Vlaardingen (NL)

(56) References cited:
WO-A1-02/38263 **WO-A1-03/000393**
WO-A1-2010/069751 **GB-A- 894 627**
JP-A- 5 015 756 **JP-A- 5 015 757**
JP-A- 11 090 212 **JP-A- 63 049 239**

EP 2 755 749 B1

Note: Within nine months of the publication of the mention of the grant of the European patent in the European Patent Bulletin, any person may give notice to the European Patent Office of opposition to that patent, in accordance with the Implementing Regulations. Notice of opposition shall not be deemed to have been filed until the opposition fee has been paid. (Art. 99(1) European Patent Convention).

Description**Field of the invention**

5 [0001] The present invention relates to a mixing apparatus and the use of a mixing apparatus to prepare edible dispersions.

Background of the invention

10 [0002] Edible dispersions are well known in the art and include for example products such as spreads like margarine which are water-in-oil (W/O) emulsions, wherein an aqueous phase is dispersed in a fat continuous phase.

[0003] Generally food products like for example margarines and similar edible fat continuous spreads are prepared according to known processes that encompass the following steps:

- 15 1. Mixing of the liquid oil, the structuring fat and if present the aqueous phase at a temperature at which the structuring fat is definitely liquid;
 2. cooling of the mixture under high shear to induce crystallization of the structuring fat to create an emulsion;
 3. formation of a fat crystal network to stabilize the resulting emulsion and give the product some degree of firmness;
 20 4. modification of the crystal network to produce the desired firmness, confer plasticity and reduce the water droplet size.

[0004] The structuring fat, also called solid fat or hardstock fat, serves to structure the fat phase (being the case in for example a shortening as well as in a water in oil emulsion) and helps to stabilize the aqueous phase, if present, by forming a fat crystal network.

25 [0005] These steps are usually conducted in a process that involves apparatus that allow heating, cooling and mechanical working of the ingredients, such as the churn process or the votator process. The churn process and the votator process are described in the Ullmans Encyclopedia, Fifth Edition, Volume A 16, pages 156-158.

[0006] Typical examples of such apparatus used in the votator process are the scraped-surface heat exchanger and the pin-stirrer. The role of the pin-stirrers is the working of the product typically during which time the crystallization process further progresses to completion. In low-fat spreads often the pin-stirrer is also the location of phase inversion of the supercooled oil-in-water (O/W) premix into the final W/O emulsion.

30 [0007] A disadvantage of these processes is that the complete composition (including the liquid oil, structuring fat and if present the aqueous phase) is subjected to a heating step and a cooling step, which requires a lot of energy. Another disadvantage of the known processes is that the choice of fats that can practically be used as structuring agent is rather limited.

35 [0008] Alternative processes have been disclosed wherein the structuring fat is added as fat powder (i.e. crystallized fat) thereby eliminating the need to heat the whole composition to above the melting temperature of the structuring fat. An example of such a disclosure can be found in WO2010/069751.

[0009] In such an alternative process, since crystallization is carried out separately, the primary objective of the mixing unit is to create a homogenous dispersion of water in a continuous oil phase, with fine droplet size and firm texture. Contrary to the votator process there is no requirement for a minimal residence time based on the time required to complete any crystallization. In fact all residence time beyond performing the mixing and emulsification will merely contribute to viscous heating. The role of the mixing unit in such an alternative process is thus quite different from that of the pin-stirrer and surface-scraped heat exchanger in the traditional votator process. The primary role of the mixer in the alternative process is to be efficient in providing both high dispersive and distributive mixing. In contrast, in a pin-stirrer, high-shear zones for droplet break-up are only present close to the tips of the rotor pins, so only in a small part of the total volume. Therefore, apparatus such as the scraped surface heat exchanger and the pin-stirrer may not be considered an optimal choice as mixing device in a process using fat powder. There is a need for a mixer which provides efficient dispersive and distributive mixing to mechanically work the water phase, oil phase and the fat powder into an edible emulsion, preferably with a short residence of the mixture and a small working volume.

40 [0010] EP 1331988 B1 discloses a fluid dynamic mixer which may be used in fluid to solid mixing applications and may achieve a degree of particle size reduction. In particular, there is disclosed a dynamic mixer comprising two elements which are rotatable relative to each other about a predetermined axis and between which is defined a flow path extending between an inlet for material to be mixed and an outlet, wherein the flow path is defined between surfaces of the elements each of which surfaces defines a series of annular projections centered on the predetermined axis, the surfaces are positioned such that projections defined by one element extend towards spaces between projections defined by the other element, cavities are formed in each surface to define flow passages bridging the projections, cavities formed in one surface being offset in the axial direction relative to cavities in the other surface, and cavities in one surface overlapping

in the axial direction with cavities in the other surface such that material moving between the surfaces from the inlet to the outlet is transferred between overlapping cavities. The cavities are characterized by having curved bases.

5 [0011] We have found that when a mixing apparatus, as disclosed in EP1331988 B1, is used in a process to provide dispersions made with fat powder, dispersions of poor quality and/or unpredictable quality may result. In particular, a recurring quality deficit of the spreads made using said mixing apparatus was observed: a large distribution of droplet size, leading to inhomogeneous spreads.

[0012] We have further found that said mixing apparatus has a high energy dissipation (a.k.a. energy consumption). Energy consumption leads to increased operational costs and undesired heating of the mixture. Undesired heating of the mixture above a critical temperature may reduce the quality and stability of the resulting edible dispersion.

10 [0013] It is an object of the present invention to provide a mixing apparatus which achieves good distributive and dispersive mixing without leading to undesired heating of the mixture.

[0014] It is a further object of the present invention to provide a mixing apparatus capable of being used in a process to prepare edible emulsions and do so in a wide window of operation, in particular a wide range of flow-rates.

15 [0015] It is a further object of the invention to provide a process to prepare an edible dispersion, preferably a dispersion of an aqueous phase in a fat continuous phase, with improved properties such as a small distribution of the droplet size of the dispersed phase.

Summary of the invention

20 [0016] It was found that one or more of the above objects is attained by an improved design of the fluid dynamic mixer disclosed in EP 1331988 B1, which is characterized by a specific range of the average cavity diameter in combination with a specific range for the size of the inner element (i.e. the maximum diameter, typically of the rotor). It was found that one or more of the above objects is attained by use of such an improved design in a process to provide edible dispersion, in particular dispersion prepared from ingredients comprising fat powder.

25 [0017] Accordingly, in a first aspect the invention relates to an improved design of the mixing apparatus as disclosed in EP 1331988 B1.

[0018] In a further aspect the invention relates to use of the improved mixing apparatus in a range of factory-scale throughput levels, for example from 1 to 20 tons/hour.

30 [0019] In a further aspect invention relates to a method of manufacture of edible dispersion using said mixing apparatus to provide edible dispersion, in particular spreads made fat powder comprising structuring fat.

Detailed description of the invention

35 [0020] According to a first embodiment of the present invention, there is provided a mixing apparatus comprising two elements which are rotatable relative to each other about a predetermined axis, said two elements being an outer and an inner element, whereby said outer element is circumferent about said inner element, and between which is defined a flow path extending between inlet for material to be mixed and an outlet, wherein the flow path is defined between surfaces of the elements each of which surfaces defines a series of annular projections centered on the predetermined axis, the surfaces are positioned such that projections defined by one element extend towards spaces between projections defined by the other element, cavities are formed in each surface to define flow passages bridging the projections, cavities formed in one surface being offset in the axial direction relative to cavities in the other surface, and cavities in one surface overlapping in the axial direction with cavities in the other surface such that material moving between the surfaces from the inlet to the outlet is transferred between the overlapping cavities, wherein the cavities have curved bases, characterized in that the maximum outer diameter of the inner element, as measured in mm, is

- 45
- greater than 108 plus A, wherein A is the average diameter of the surface area of said cavities times 1.47, and
 - greater than 8.5 plus B, wherein B is the average diameter of the surface area of said cavities times 3.85, and
 - smaller than 468, and

50 wherein the diameter, as measured in mm, of the surface area of a cavity, as measured in mm², is defined as the diameter being derived from a circle with equal surface area as said cavity and, wherein at least one annular projection does not have cavities and is an annular projection with an above average diameter compared to annular projections as defined by the same surface.

55 [0021] Preferably, the mixing apparatus according to the first embodiment of the present invention is a mixing apparatus wherein said maximum outer diameter of the inner element, as measured in mm, is

- greater than 120 plus A, wherein A is the average diameter of the surface area of said cavities times 2, and
- greater than -24 plus B, wherein B is the average diameter of the surface area of said cavities times 4.5, and

- smaller than 390,
more preferably,
- greater than 20 plus A, wherein A is the average diameter of the surface area of said cavities times 4.5, and
- from 200 to 340,
- 5 and most preferably,
- greater than 20 plus A, wherein A is the average diameter of the surface area of said cavities times 4.5, and
- from 250 to 300.

[0022] According to a second embodiment of the present invention, there is provided a mixing apparatus comprising two elements which are rotatable relative to each other about a predetermined axis, said two elements being an outer and an inner element, whereby said outer element is circumferent about said inner element, and between which is defined a flow path extending between inlet for material to be mixed and an outlet, wherein the flow path is defined between surfaces of the elements each of which surfaces defines a series of annular projections centered on the predetermined axis, the surfaces are positioned such that projections defined by one element extend towards spaces between projections defined by the other element, cavities are formed in each surface to define flow passages bridging the projections, cavities formed in one surface being offset in the axial direction relative to cavities in the other surface, and cavities in one surface overlapping in the axial direction with cavities in the other surface such that material moving between the surfaces from the inlet to the outlet is transferred between the overlapping cavities, wherein the cavities have curved bases, characterized in that the maximum outer diameter of the inner element, as measured in mm, is

- greater than 108 plus A, wherein A is the average diameter of the surface area of said cavities times 1.47, and
- greater than 8.5 plus B, wherein B is the average diameter of the surface area of said cavities times 3.85, and
- smaller than 468 plus C, wherein C is the average diameter of the surface area of said cavities times -2.92,

wherein the diameter, as measured in mm, of the surface area of a cavity, as measured in mm^2 , is defined as the diameter being derived from a circle with equal surface area as said cavity.

[0023] Preferably, the mixing apparatus according to the second embodiment of the present invention is a mixing apparatus wherein said maximum outer diameter of the inner element, as measured in mm, is

- greater than 120 plus A, wherein A is the average diameter of the surface area of said cavities times 2, and
- greater than 10 plus B, wherein B is the average diameter of the surface area of said cavities times 5, and
- smaller than 468 plus C, wherein C is the average diameter of the surface area of said cavities times -3, and preferably,
- greater than 30 plus A, wherein A is the average diameter of the surface area of said cavities times 5, and
- greater than 160, and
- smaller than 400 plus C, wherein C is the average diameter of the surface area of said cavities times -3, and most preferably,
- greater than 30 plus A, wherein A is the average diameter of the surface area of said cavities times 5, and
- greater than 160, and
- smaller than 400 plus C, wherein C is the average diameter of the surface area of said cavities times -3.

[0024] The mixing apparatus according to the invention, comprises an inner element, which preferably is an inner rotor which is housed within an outer element, said outer element preferably being an outer stator. It will be appreciated that the maximum outer diameter of the inner element is less than the minimum inner diameter of the outer element so as to allow full rotation of the inner element or/and full rotation of the outer element. Given the relative dimensions of the inner and outer elements an open annular space is defined between the two components. Therefore, the outer element may be said to be circumferent about said inner element.

[0025] The maximum diameter of the inner element typically is equal to the diameter of an annular projection, as defined by the surface of the inner element, which has the largest diameter. In case of irregularly shaped projections, said diameter is an annular projection ascribing the largest circumference when said irregularly shaped projection is swept out about the predetermined axis of rotation.

[0026] For a given average diameter of said cavities, the maximum diameter of the inner element, characterizing the mixer according to the invention, can be determined, as provided by the set of simple equations. It will be appreciated that the provided set of equations may be visualized to delimit an area in a XY-graph wherein the maximum outer diameter of the inner element is on the X-axis and the average diameter of the cavities on the Y-axis. As such, the combination of maximum inner rotor diameter and the average diameter of the cavities according to the invention may be easily found.

[0027] The surface area of a cavity is determined by covering the cavity with a simple plane and measuring the

overlying area. The plane follows the contours of the annular projection wherein the cavity is formed. In case of irregularly shaped annular projections, said contours are determined by the local contours. As a first example, in case the cavity is formed in a flat surface, its area may be determined by flat plane covering the cavity and measuring the overlying area. As a second example, in case the cavity is formed in a curved surface, its area may be determined by curved plane covering the cavity, wherein the curve of the plane essentially follows the curve of the local surface area surround the cavity, and measuring the overlying area. In a third example, in case the cavity spans an edge where two surfaces meet, it will be appreciated that the surface area of the simple plane covering the cavity will essentially be 'folded' over said edge as well.

[0028] The diameter of a cavity is defined as the diameter of a circle having an equal surface area as said cavity. Therefore, the average diameter of the cavities may be determined even when some or all cavities have non-circular shapes. The average diameter of the cavities may then be determined by the dividing the sum of the total diameter of all cavities present on the surface of the inner and outer element by the total number of cavities. As a result the average diameter of the surface area of the cavities is known.

[0029] It will be appreciated that the mixing apparatus of the current invention has cavities. Therefore, the average diameter of the cavities is not zero. The preferred average diameter of the cavities according the first and second embodiment of the invention is from 2 to 119 mm, more preferably from 10 to 80 mm, even more preferably from 15 to 65 mm and most preferably from 25 to 55 mm.

[0030] Mixing apparatus according to the more preferred ranges of maximum diameter of the inner element and average cavity diameter have a reduced energy dissipation leading to a lower increase of temperature of the mixture during its residence time in de mixer. A lower energy dissipation also indicates that the mixing apparatus consumes less energy (a.k.a. less power consumption) which reduces operating costs. Another advantage is that said preferred ranges enable the mixing apparatus to have a wider window of operation. The window of operation (a.k.a. flow rate) is determined by the minimum and maximum mixture throughput in tons/hour (i.e. tons per hour) which results in a stable structured edible dispersion. Preferably, the hardstock in such edible dispersions have not undergone a substantial degree of melting during the mixing process. Preferably, such stable dispersions have a dispersed phase with a small drop size or particle size distribution. Without wishing to be bound by theory, it is believed that a substantial degree of melting of the fat powder comprising structuring fat and/or a large variation in drops and/or particles size, constituting the dispersed phase, negatively affects the stability of the resulting dispersions. An unstable dispersion may for instance lose the inversion state or (partially) phase separate upon spreading (a.k.a. break upon spreading).

[0031] Preferably, a mixing apparatus according to the second embodiment of the invention, is also a mixing apparatus wherein at least one annular projection does not have cavities and is an annular projection with an above average diameter. For both the first and second embodiment of the invention preferably an annular projection which has the largest diameter compared to annular projections as defined by the same surface lacks cavities. Said lack of cavities in a projection having an above average diameter leads to a further reduction in energy dissipation and temperature increase of the mixture, while still providing sufficient dispersive mixing.

[0032] Each annular projection may have an array of circumferentially spaced cavities formed within it. Each of the cavities may be part spherical or of any other geometric form suitable to define a flow path. In addition, each or some of the cavities may be branched such that material flowing along the flow passage defined by a cavity in a single projection is divided into separate streams before it exits that flow passage, or separate streams of material in different branches are combined. Preferably, a mixing apparatus according to the invention is a mixing apparatus wherein at least 50 %, preferably at least 75%, more preferably at least 90% and most preferably essentially all of the cavities are part spherical.

[0033] Preferably, the number of annular projections has an inverse relationship to the average cavity diameter (i.e. the smaller the average cavity diameter, the larger the number of annular projections as defined by the surface of the inner and outer element). Preferably, a mixing apparatus according to the invention is a mixing apparatus wherein the number of annular projections, as defined by the surface of inner element and outer element is from 4 to 20 and from 4 to 20 respectively, preferably from 5 to 9 and from 5 to 9 respectively and most preferably from 5 to 7 and 5 to 7 respectively.

[0034] A cavity may have any suitable volume. The volume of a cavity is defined as the volume enclosed by the base of the cavity and a covering of the cavity with a simple plane overlying the cavity and following the contours of the annular projection wherein the cavity is formed. For example, in case the cavity is formed in a flat surface, the simple plane is a flat plane covering the cavity. In case of irregularly shaped annular projections, said contours are determined by the local contours. For example, in case the cavity is formed in a curved surface, the plane is a curved plane covering the cavity, wherein the curve of the plane essentially follows the curve of the local surface area surround the cavity. For example, in case the cavity spans an edge where two surfaces meet, it will be appreciated that the simple plane covering the cavity will essentially be 'folded' over said edge as well. Preferably the mixing apparatus according to the invention comprises cavities wherein the volume of said cavities is such that the volume of each cavity is from 0.02 to 10 times, more preferably from 0.05 to 3 times and most preferably from 0.2 to 0.5 times the volume of a sphere having an equal diameter as said cavity.

[0035] Preferably, a mixing apparatus according to the invention is a mixing apparatus wherein, the projections defined

by one element extend into the space between the projections defined by the other element. The projections therefore may overlap in the direction perpendicular to the flow path so that projections on one element extend into spaces between projections on the other. With such an arrangement there is no free annular space linearly connecting inlet and outlet between the two relatively rotating elements. Whether or not there is such overlap, the probability of material bypassing the cavities defined in the projections is reduced as compared with a conventional cavity transfer mixer. Material entering a cavity in one direction is in effect redirected to exit that cavity in a different direction. Furthermore, the juxtaposition of the cavities in adjacent projections is such that material to be mixed is substantially compelled to transfer from a cavity in one projection to a cavity in the adjacent projection, thereby ensuring that material to be mixed passes alternately between cavities in the two elements. The mixer thus provides a highly effective and efficient distributive mixing action.

[0036] Preferably, a mixing apparatus according to the invention is a mixing apparatus wherein each projection is defined between two side surfaces each of which is a surface of revolution swept out by a straight line rotated about the axis. Preferably, a mixing apparatus according to the invention is a mixing apparatus wherein one of the two side surfaces of each projection may define a cylindrical surface centered on the axis, and wherein preferably the other side surface is perpendicular to the axis. The side surfaces may be arranged such that the gap between adjacent projections except where cavities are provided is substantially constant throughout the flow path. Other surface configurations are of course possible, e. g. a surface of revolution swept by one or more curved lines or by more than two straight lines.

[0037] Preferably, a mixing apparatus according to the invention is a mixing apparatus wherein the surfaces of the elements which define the projections are generally conical. Therefore, the projections may be shaped such that an inner conical element can be positioned within an outer conical element by relative displacement between the two elements in a direction parallel to the rotation axis. Such an arrangement facilitates assembly without requiring one of the elements to be splittable into two halves and also makes it relatively easy to machine or otherwise form the projections and the cavities in the projections. Means may be provided for axially displacing the elements relative to each other during use to control the spacing between the generally conical surfaces. One surface may be defined by an inner surface of a hollow outer member and the other surface may be defined by an outer surface of a solid inner member, the inlet being defined in the outer member. Alternatively that arrangement could be reversed such that the inner member is hollow and the inlet is defined in the inner member. The two elements may define a double cone with a first section of the elements tapering outwards from the inlet and a second section of the elements tapering inwards to the outlet.

[0038] Preferably, a mixing apparatus according to the invention may have adjacent projections which define different numbers of cavities. A mixing apparatus according to the invention may also have adjacent projections which define cavities with different sizes or shapes. At least one element may support an impeller to provide a pumping effect when the two elements are rotated relative to each other.

[0039] Embodiments of the present invention will now be described, by way of example, with reference to the accompanying drawings, in which;

Figure 1 is an axial cross section through a first embodiment of the invention;

Figure 2 is an end view of an inner rotor element of the assembly of Figure 1;

Figure 3 is an end view of an outer stator element of the assembly of Figure 1;

Figure 4 represents the relative disposition of cavities in the two elements which are combined in the assembly of Figure 1;

Figure 5 is an axial cross section through a second embodiment of the invention

Figure 6 is an end view of an inner rotor element of the assembly of Figure 5;

Figure 7 is an end view of an outer stator element of the assembly of Figure 5;

Figure 8 represents the relative disposition of cavities in the two elements which are combined in the assembly of Figure 5;

[0040] Referring to Figure 1, the illustrated mixing apparatus comprises a rotor 1 mounted on a shaft 2 supported in bearings 3 within a stator housing 4. A stator 5 is mounted on the stator housing 4. The stator 5 defines a mixer inlet 6 and a mixer outlet 7. An array of seven annular projections 8 extends along the generally conical inner surface of the stator 5, each projection being defined between a first surface 9 which is planar and perpendicular to an axis of rotation 10 and a second surface 11 which is cylindrical and centered on the axis 10.

[0041] The rotor 1 supports six projections 12 each of which is defined between a first annular planar surface 13 which is perpendicular to the axis 10 and a second cylindrical surface 14 which is centered on the axis 10. Thus the surfaces 11 and 14 are volumes of revolution swept out by lines parallel to the axis 10 and rotated about that axis. Similarly, the surfaces 9 and 13 are surfaces of revolution swept out by lines perpendicular to the axis 10 and rotated about that axis.

[0042] One annular projection 15, being the annular projection with the largest diameter as defined by the inner surface of the stator, does not have cavities.

[0043] It will be appreciated that a small gap is defined between the opposed surfaces of the projections 8 and 12. That gap is not however linear and therefore material passing from the inlet 6 to the outlet 7 cannot follow a linear path.

In addition to this general configuration however a series of cavities is provided in each of the projections 8 and 12. These cavities are not shown in Figure 1 with a view to avoiding over-complication of Figure 1 but the cavities are shown in Figures 2 to 4.

5 [0044] Referring to Figure 2, the planar surfaces 13 which define one side of each of the projections 12 is shown. In each of these planar surfaces an equally spaced array of cavities is formed. In the innermost projection, six cavities 16 are formed. In the next projection, ten cavities 17 are formed. In the next projection, thirteen cavities 18 are formed. In the next projection, sixteen cavities 19 are formed. In the next projection, nineteen cavities 20 are formed. In the outer projection, twenty-two cavities 21 are formed. Each of the cavities is part-spherical and arranged such that the periphery of each cavity just extends across the full width of the surface 13 and the full width of the surface 14. Indicated is the maximum outer diameter of the inner rotor element 22.

10 [0045] Referring to Figure 3, this shows the cavities formed in the outer stator element of the mixing device illustrated in Figure 1 and the central aperture defining the mixer inlet 6. Seven surfaces 9 extend around the inlet and an array of cavities is formed in most of the surfaces 9. There are three cavities 23 in the innermost array, seven cavities 24 in the next array, ten cavities 25 in the next array, thirteen cavities 26 in the next array, sixteen cavities 27 in the next array, nineteen cavities 28 in the next array, and no cavities in the outermost surface. Each of the cavities, when present, is formed so as to just extend fully across the surface 9 and fully across the surface 11 defining the other side of the projection.

15 [0046] Figure 4 shows the relative disposition of the various cavities in the two components of the mixing apparatus of the first embodiment. Given that adjacent projections define differing numbers of cavities, the paths of least resistance through the mixer vary continuously as the rotor turns within the stator. Material to be mixed thus follows a complex path which ensures adequate mixing.

20 [0047] Figure 5 illustrates a mixing apparatus according to a second embodiment of the invention. The illustrated mixing apparatus comprises a rotor 30 mounted on a shaft 31 supported in bearings 32 within a stator housing 33. A stator 34 is mounted on the stator housing 33. The stator 34 defines a mixer inlet 35 and a mixer outlet 36. An array of seven annular projections 37 extends along the generally conical inner surface of the stator 34, each projection being defined between a first surface 38 which is planar and perpendicular to an axis of rotation 39 and a second surface 40 which is cylindrical and centered on the axis 39. In contrast to the mixing apparatus illustrated in Figure 1, all annular projections defined by the inner surface of the stator have cavities. Thus also the outermost annular projection 44 has cavities.

25 [0048] Referring to Figure 6, the planar surfaces 43 which define one side of each of the projections 41 is shown. In each of these planar surfaces an equally spaced array of cavities is formed. In the innermost projection, six cavities 45 are formed. In the next projection, ten cavities 46 are formed. In the next projection, thirteen cavities 47 are formed. In the next projection, sixteen cavities 48 are formed. In the next projection, nineteen cavities 49 are formed. In the outer projection, twenty-two cavities 50 are formed. Each of the cavities is part-spherical and arranged such that the periphery of each cavity just extends across the full width of the surface 43 and the full width of the surface 42. Indicated is the maximum outer diameter of the inner rotor element 51.

30 [0049] Referring to Figure 7, this shows the cavities formed in the outer stator element of the mixing device illustrated in Figure 5 and the central aperture defining the mixer inlet 35. Seven surfaces 38 extend around the inlet and an array of cavities is formed the surfaces 38. There are three cavities 52 in the innermost array, seven cavities 53 in the next array, ten cavities 54 in the next array, thirteen cavities 55 in the next array, sixteen cavities 56 in the next array, nineteen cavities 57 in the next array, and twenty-two cavities 58 in the outermost surface. Each of the cavities, when present, is formed so as to just extend fully across the surface 38 and fully across the surface 40 defining the other side of the projection.

35 [0050] Figure 8 shows the relative disposition of the various cavities in the two components of the mixing apparatus as illustrated in Figure 5. Given that adjacent projections define differing numbers of cavities, the paths of least resistance through the mixer vary continuously as the rotor turns within the stator. Material to be mixed thus follows a complex path which ensures adequate mixing.

40 [0051] The gap between the two relatively rotating elements where no cavities are provided results in a highly effective and efficient dispersive mixing action by subjecting the material to be mixed to intensive shear stresses. Adjustment of the relative axial positions of the rotor and stator although not possible in the arrangement shown in Figure 1 and Figure 5 would provide additional control of the spacing between the surfaces 9 and 13, as between the surfaces 43 and 38, so as to provide an additional adjustable control mechanism. Such adjustment would result in different levels of shear stressing on the material being transferred between cavities in the adjacent elements. Such a variation could be performed during manufacture or during operation by providing a mechanism to control axial movement of one element relative to the other.

45 [0052] The flow path of material passing through the gap between the elements is dominated by the movement of the majority of the material passing from a flow passage defined by a cavity in one projection on one element to a flow passage defined by a cavity in an adjacent projection on the other element. This action prevents material from passing through the mixer without entering the flow passages defined by the cavities.

5 [0053] The mixer comprises interfacial surfaces at varying distances from the axis of rotation. The difference in the kinetic energy imparted by these surfaces to a material being mixed provides a motive force to the material that tends to propel it through the mixer. The result is a pumping action which reduces the possibility of material becoming lodged within the mixer. It will be appreciated that the arrangement could be reversed however such that the material is forced, by some external pumping means, to flow radially inwards, reversing the inlet and outlet. In such circumstances the inherent centrifugal pumping action provides back pressure and a more intensive mixing action. An application of such an arrangement would be as an in-line mixer in which some degree of back-mixing is required.

10 [0054] The flow passages defined by the cavities can be shaped to increase the pumping action and the propulsive forces thus obtained can be used to pump material through the mixer and to empty the mixer at the end of its mixing operation. As a result this pumping action makes it possible to use the mixer both as an in-line mixing device and a batch mixing device.

[0055] A structure such as that illustrated in Figures 1 to 4 and Figure 5 to 8 is relatively easy to manufacture given that the surfaces of the two elements in which the projections and cavities are formed are accessible along one axis.

15 [0056] In the illustrated embodiments the flow passages are part-spherical but it will be appreciated that different cavity shapes, sizes and numbers could be provided having either curved or rectilinear sides.

20 [0057] Given that the number and/or size and/or shape of the cavities may be varied as between adjacent projections, generally in accordance with the pitch circle radius of the projections around the axis of rotation, the material to be mixed is forced to split into different streams as it passes through the mixer. This ensures a relatively good mixing performance. Each of the flow passages presents a well defined entrance zone and exit zone to material passing from the inlet to the outlet. The relative sizes of these entrance and exit zones could be controlled so as to be different within one cavity, within one row of cavities, or between rows of cavities. This ability to vary the relative sizes between entrances and exits to cavities enables the local flow characteristics to be adjusted to provide varying flow velocities and pressures. For example, decreasing the local cross-sectional area of a flow passage defined by a cavity would increase the velocity of the flow through the cavity and decrease its pressure. The ability to vary the relative sizes between entrances and exits also permits the material flowing from a relatively large exit to be more finely divided by compelling it to flow into relatively smaller entrances formed by the downstream cavities. This enables the distributive and dispersive mixing characteristics to be adjusted and optimized. This effect may be further enhanced by causing an individual cavity to be branched between its entrance and exit. Thus a number of entrances may be joined to a single exit, or a single entrance may be joined to a number of exits. This would further increase the distributive mixing action obtained by combining the streams of material passing through individual cavities either within or between adjacent cavities.

30 [0058] In the embodiment of Figures 1 to 8, the surfaces 9 and 11 are mutually perpendicular as are the surfaces 13 and 14, as are the surfaces 38 and 40, as are the surfaces 43 and 42. Other arrangements are possible however, for example where the surfaces 11 and 14 are generally frusto-conical with the cones centered on the axis.

35 [0059] Various advantages arise with the mixer in accordance with the present invention as compared with conventional cylindrical configuration cavity transfer mixers. In particular, the projections define a large number of mutually inclined surfaces which ensure inter-cavity transfers between the two mutually rotating elements. The projections define a large number of cutting edges and the absence of an open annular space between the two elements ensures that all the material to be mixed is exposed to active mixing. With mixers in accordance with the invention in which a generally conical structure is provided and the number and/or size and/or shape of cavities per projection varies, the differences between the cavities of adjacent projections as the material progresses through the mixer can be such as to ensure material is forced to split into different streams as it passes between adjacent projections.

40 [0060] As noted above, different cavity shapes may be used to adjust characteristics. The cavity shapes can be selected for example to maximize centrifugal pumping action, even to the extent of being curved into the form of vanes in the manner of a conventional centrifugal pump. Cavity shapes can also be selected to optimize vortex formation within any individual cavity and interactions between such vortices, to optimize flow velocities and pressures, and to enhance the degree of distributive mixing between consecutive projections. Gaps could be provided between adjacent projections to ensure that additional blending zones are defined which generate multiple vortices. This can be achieved simply by omitting one of the projections from a central section of the embodiment of Figure 1 or Figure 5 for example. Alternatively, some projections may be formed without any cavities 15; or cavities may be formed in the troughs between adjacent projections rather than being centered on the peaks of the projections as in the illustrated embodiments.

50 [0061] Designs may be compact to make it possible to achieve a low-pressure drop through the mixer. Mixers can be designed to optimize self-cleaning through centrifugal pumping action. With conical arrangements manufacture is relatively simple. Monolithic constructions may be provided to avoid problems with sealing splittable components. The designs can be mechanically robust, can be provided with additional injection ports. Multiple injection port suitably allow two or more compounds to be added to the mixing apparatus in separate streams. Furthermore, depending on the position of the injection ports along the mixing apparatus the degree of distributive and dispersive mixing of a compound stream may be varied. For example, in case the outer element is a stator, injection ports may be provided at any suitable points along the stator. For example, in case the flow direction is radially outwards in a conical arrangement of an outer

stator element and an inner rotor element, positioning of an additional injection port at a point along the axial direction of the mixing apparatus where the annular projections have relatively large diameters compared to all annular projections present, allows injection of a second compound stream which undergoes less distributive and dispersive mixing. It will be appreciated that essentially the complete mixture may be added by said second injection port to control the degree of dispersive and distributive mixing of the complete mixture.

[0062] Suitable heating/cooling capability can be easily built in. Flow directions may be reversible, although a radially outwards flow in a conical arrangement would be preferred if it is desired to minimize structural pressure drops and to provide a pumping action. Either the inner rotor element or the outer stator element or both could be rotatable. In some configurations material could be simply pumped through the assembly to achieve a static mixing action. Occasions on which the mixer is used as a static mixer will probably only arise in special circumstances, e. g., when minimal mixing is required for a particular product and it would be advantageous not to remove the mixer from a processing line, or during start-up of a process. Thus the mixer can provide some useful additional functionality as a static mixer.

[0063] It will be appreciated that mixing devices in accordance with the present invention could be combined with auxiliary equipment, for example arrangement to cut material into smaller pieces prior to mixing.

[0064] The apparatus of the present invention is extremely versatile and can be used in many different applications. For example, the apparatus can be used in all fluid to fluid mixing and fluid to solid mixing applications, including solids that exhibit fluid like flow behavior. The fluids may be liquids and gases delivered in single and multiple streams. The apparatus can be used for all dispersive and distributive mixing operations including emulsifying, homogenizing, blending, incorporating, suspending, dissolving, heating, size reducing, reacting, wetting, hydrating, aerating and gasifying for example. The apparatus can be applied in either batch or continuous (in line) operations. Thus the apparatus could be used to replace conventional cavity transfer mixers, or to replace standard industrial high shear mixers. The apparatus could also be used in domestic as well as industrial applications.

[0065] The apparatus enables performance levels to be achieved which are far better than those of current state of the art mixers. In particular the mixing apparatus achieves good distributive and dispersive mixing with low energy dissipation, increase of the temperature of the mixture during its residence times in the mixer, and the size distribution of the dispersed phase in an emulsion. Furthermore the apparatus is suited to operate in a wide range of throughput levels (a.k.a. flow rate) of mixtures which are sensitive to overworking.

[0066] The present invention also provides a method of mixing using an apparatus as defined above, in the preparation of an edible emulsion, preferably an emulsion made from ingredients comprising fat powder, which results in good distributive and dispersive mixing and low energy dissipation, reduced temperature increase of the mixture and a reduced risk of overworking of the mixture.

[0067] For the purpose of the invention ambient temperature is defined as a temperature of about 20 degrees Celsius. The terms 'oil' and 'fat' are used interchangeably unless specified otherwise and concern edible oils and fats. Where applicable the prefix 'liquid' or 'solid' is added to indicate if the fat or oil is liquid or solid at ambient temperature as understood by the person skilled in the art. The term 'hardstock' refers to a fat that is solid at ambient temperature.

[0068] The present invention also provides a method of using an apparatus as defined above in the manufacture of an edible dispersion, preferably a water-in-oil dispersion, comprising the step of mixing an aqueous phase and a fat phase, wherein said fat phase comprises fat powder, in a mixing apparatus, according to the invention. Such edible dispersions manufactured with said mixing apparatus may have a reduced size distribution of the dispersed phase and improved stability. For example, water-in-oil dispersions made according to said process in a mixing apparatus according to the invention may have a reduced size distribution of the aqueous phase droplets.

[0069] The fat powder according to the invention comprises structuring fat. The structuring fat may help to stabilize the edible dispersion. The crystallization and melting properties of the structuring fat are important as they influence the stability of the edible dispersion, e.g. syneresis and plasticity, as well as the organoleptic properties, e.g. oral melting behavior and flavor release. It will be appreciated that the amount of structuring fat necessary for imparting structure to an edible composition depends on the desired structure. For a stable spread, for example, a certain amount of structuring fat is necessary. If the amount of structuring fat is too low, a stable emulsion may not be obtained and the resulting emulsion may not comprise the typical plasticity of a spread.

[0070] The fat powder comprises structuring fat and preferably comprises at least 80 wt. % of structuring fat, more preferably at least 85 wt. %, even more preferably at least 90 wt. %, still more preferably at least 95 wt. % and most preferably at least 98 wt. %. Most preferably the edible fat powder essentially consists of structuring fat.

[0071] The structuring fat may be a single fat or a mixture of different fats. The structuring fat may be of vegetable, animal or marine origin. Preferably at least 50 wt. % of the structuring fat (based on total amount of structuring fat) is of vegetable origin, more preferably at least 60 wt. %, even more preferably at least 70 wt. %, still more preferably at least 80 wt. %, even still more preferably at least 90 wt. % and even still more further preferably at least 95 wt. %. Most preferably the structuring fat essentially consists of structuring fat of vegetable origin.

[0072] The fat powder may comprise any suitable oil or fat. Preferred oils and fats are those known for the production of margarine and margarine derivatives such as low fat spreads. The oil and fat are for example selected from the group

comprising sunflower oil, rapeseed oil, palm oil, coconut oil, soy bean oil, palm kernel oil, butter fat or a combination thereof. Preferably the liquid oil is selected from the group consisting of sunflower oil, rapeseed oil, soybean oil, linseed oil, maize oil and combinations thereof. Preferably the structuring fat is selected from the group consisting of palm oil, palm kernel oil, coconut oil and combinations thereof.

5 **[0073]** The structuring fat as present in the edible fat powder preferably has a solid fat content N10 from 50 to 100, N20 from 26 to 95 and N35 from 5 to 60.

[0074] Preferably, the structuring fat is made by a method such as Super Critical Melt Micronisation (ScMM), also known as particles from gas saturated solutions (PGSS). This is a commonly known method and is for example described in J. of Supercritical Fluids 43 (2007) 181-190 and EP1651338.

10 **[0075]** It is important that the fat powder is not subjected to temperatures at which the structuring fat melts as this may severely reduce the ability of the structuring fat to stabilize the edible dispersion. Edible dispersion which are poorly structured may be characterized by a large average size of the drop size of the dispersed phase. The drop size is measured by D3,3 and a D3,3 of > 15µm is characteristic of a poorly stable edible dispersions. It will be appreciated that not only the average drop size is a feature of the stability of an edible dispersions but also the size distribution of said droplets. In other words, a small fraction of big drops may also reduce the stability of the edible dispersion. For example such large individual droplets may form unstable 'watery' patches or, depending on the type of dispersion, 'oily' patches. The size distribution of the dispersed phase is indicated by the e^{σ} value. An e^{σ} value of more than 2.0 indicates a poorly structured edible dispersion, not resulting in a good quality spread.

15 **[0076]** The temperature at which the structuring fat melts depends on the structuring fat as used and can routinely be determined for example based on the solid fat content profile (i.e. N-lines) of the structuring fat. Preferably the fat powder, after production, has not been subjected to temperatures above 25 degrees Celsius, more preferably 15, even more preferably 10 and most preferably 5.

20 **[0077]** Subjecting the structuring fat to temperatures at which the structuring fat melt leads is also known as overworking. The risk of overworking of the mixture may result from energy dissipation during the mixing process. The energy dissipation of a mixing apparatus may be estimated by its power consumption. Said energy dissipation may lead to a rise in temperature of the mixture during its residence time in the mixing apparatus. The rise in temperature of the mixture may result in (partial) melting of the fat powder. Fat powder which has undergone complete or partial melting will have a reduced ability to structure edible dispersions, resulting in edible dispersions of a reduced stability and/or quality. Preferably the temperature increase of the mixture during its residence time in the mixing apparatus is less than 6 degrees, more preferably less than 4 degrees and most preferably less than 2 degrees.

25 **[0078]** The temperature increase of the mixture may thus be affected by the energy dissipation of the mixing apparatus and the residence time of the mixture in the mixing apparatus. The energy dissipation may be related to the power consumption of the mixing apparatus. Said power consumption typically varies according to the mixing speed of the mixing apparatus when in operation, as measured in rpm (i.e. revolutions per minute). Preferably, the mixing device according to the invention has a power consumption of less than 4 kW (kilowatt) at a mixing speed of 600 rpm, less than 6 kW at a mixing speed of 750 rpm, less than 10 kW at a mixing speed of 900 rpm, less than 15 kW at a mixing speed of 1050 rpm and less than 20 kW at a mixing speed of 1200 rpm. It will be appreciated that said combinations of mixing speed and power consumption may be visualized as points in a XY-graph with the mixing speed on a X-axis and the power consumption on the Y-axis. Said points may be connected by a simple line wherein preferred combinations of power consumption and mixing speed, according to a mixing apparatus of the invention may be found on and below said simple line.

30 **[0079]** It will be appreciated that a dynamic mixer according to the invention may be operated at a variety of mixing speeds (rpm). We have found that a method of manufacture of an edible water-in-oil dispersion, wherein the mixing device is operated at a throughput from between 0.1 to 25 tons/hour and a mixing speed from 300 to 7500 rpm, preferably at a through part from 2 to 15 tons/hour and a mixing speed from 600 to 4500 rpm, and most preferably at a through part from 3 to 8 tons/hour and a mixing speed from 750 to 1500 rpm, may result in emulsions with a reduced size distribution of the aqueous phase, wherein the temperature of the mixture has increased less than 4 degrees Celsius during its residence time in the mixing apparatus.

35 **[0080]** The invention is now illustrated by the following non-limiting examples.

50 Examples

Water droplet size distribution of spreads (D3,3 measurement)

55 **[0081]** The normal terminology for Nuclear Magnetic Resonance (NMR) is used throughout this method. On the basis of this method the parameters D3,3 and $\exp(\sigma)$ (a.k.a. e^{σ}) of a lognormal water droplet size distribution can be determined. The D3,3 is the volume weighted mean droplet diameter and σ is the standard deviation of the logarithm of the droplet diameter.

EP 2 755 749 B1

[0082] The NMR signal (echo height) of the protons of the water in a water -in-oil emulsion are measured using a sequence of 4 radio frequency pulses in the presence (echo height E) and absence (echo height E*) of two magnetic field gradient pulses as a function of the gradient power. The oil protons are suppressed in the first part of the sequence by a relaxation filter. The ratio ($R=E/E^*$) reflects the extent of restriction of the translational mobility of the water molecules in the water droplets and thereby is a measure of the water droplet size. By a mathematical procedure -which uses the lognormal droplet size distribution - the parameters of the water droplet size distribution D_{3,3} (volume weighed geometric mean diameter) and σ (distribution width) are calculated.

[0083] A Bruker magnet with a field of 0.47 Tesla (20 MHz proton frequency) with an air gap of 25 mm is used (NMR Spectrometer Bruker Minispec MQ20 Grad, ex Bruker Optik GmbH, DE).

[0084] The droplet size of the spread is measured, according to the above described procedure, of a spread stabilized at 5 degrees Celsius right after production for 5 days. This gives the D_{3,3} and e^{σ} after stabilization at 5 degrees Celsius.

[0085] Two mixing apparatus designs were build. Example 1 was designed according to the invention and Comparative A was designed not according to the invention. Essentially, Comparative A is a design based on EP 1331988 B1. Table 1 show several differing design characteristics of Example 1 and Comparative A (Table 1).

Table 1, Composition of example 1 and comparative C1, design of the mixing apparatus.

	Example 1	Comparative A
Maximum rotor diameter of inner element (mm)	290	350
Average cavity diameter (mm)	40	70
Number of annular projections stator with cavities	6	5
Number of annular projections stator with no cavities	1	0
Number of annular projections rotor with cavities	6	4

Power consumption

[0086] The average power consumption, as measured in kW (kilowatt), was determined of Example 1 and the Comparative A during operation at various mixing speeds, as measured in revolutions per minute (rpm) (Table 2). A similar mixture was used in the power consumption measurement for Example 1 and Comparative A and essentially was a mixture with composition A (see below).

Table 2, average power consumption of Example 1 and the Comparative A at various rpm.

rpm	Power consumption (kW)	
	Example 1	Comparative A
600	2.5	6.0
750	4.5	10.1
900	6.9	15.9
1050	9.3	24.8
1200	13.4	35.7

[0087] The power consumption of Example 1 is 2-3 times lower then the power consumption of Comparative A across a range of mixing speeds.

[0088] The ability of the mixing apparatus Example 1 and Comparative A to provide good quality water-in-oil dispersions was assessed using the compositions A and B Table 3.

EP 2 755 749 B1

Table 3 Formulation of Compositions A and B

	Composition A Wt. %		Composition B Wt. %
5	Aqueous phase		Aqueous phase
	Salt	0.3	Salt
	Flavours	0.001	Gelatin
10	Citric acid	0.0033	Merigel
	Vitamins	0.007	BMP
			Sorbate
15	water	To balance 55	water
			To balance 72
	Fat phase		Fat phase
	Fat powder	5.4	Fat powder
20	Lecithin	0.2	Dimodan HP
	Dimodan HP	0.2	Flavours
	Rapeseed Oil	0.47	Vitamins
25	Flavours	0.01	beta-carotene
	Vitamins	0.03	
	beta-carotene	0.0015	
	24:76 wt. % mix of linseed and sunflower oil	to balance 45	Sunflower oil
30			to balance 28
	Dimodan® HP: molecularly distilled mono/diacylglyceride mixture derived from fully hardened palm oil (90% monoglyceride) ex Danisco DK. BMP: butter milk protein. Fat powder (inES48) is a fat powder of inES48 that was obtained using a supercritical melt micronisation process similar to the process described in Particle formation of ductile materials using the PGSS technology with supercritical carbon dioxide, P.Münöklü, Ph.D.Thesis, Delft University of Technology, 16-12-2005, Chapter 4, pp. 41-51. inES48: an interesterified mixture of 65% dry fractionated palm oil stearin with an Iodine Value of 14 and 35% palm kernel oil.		
35			

40 [0089] The mixing apparatus Example 1 or Comparative A were used to manufacture spreads based on starting composition A or B, at various mixture throughput level (a.k.a. flow rate) in tons per hour (tons/hour). Before mixing the temperature of the aqueous phase was equal to or below 15 degrees Celsius and the temperature of the fat phase was equal to or below 21 degrees Celsius. The aqueous-phase and fat-phase were fed to the mixer via a single inlet via a Y-junction.

45 [0090] The resulting products were characterized in terms of droplet size (D3,3 in μm) and corresponding $e^{\wedge}\sigma$ (Table 4 and Table 5).

Table 4 process conditions and characteristics of the water-in-oil dispersions made starting from composition A.

		Comparative A		Example 1	
50	flow rate (tons/hour)	mixer speed (rpm)	D3,3 (μm)	$e^{\wedge}\sigma$	D3,3 (μm)
					$e^{\wedge}\sigma$
		600	n.d.	n.d.	15.6
		750	5.1	1.8	n.d.
		900	4.2	2	5.57
55		1050	3.8	2.2	5.16
	3.6	1200	n.d.	n.d.	4.27
					1.92

EP 2 755 749 B1

(continued)

		Comparative A		Example 1	
flow rate (tons/hour)	mixer speed (rpm)	D3,3 (um)	e ^{sigma}	D3,3 (um)	e ^{sigma}
7.2	900	5.5	2.1	7.03	2.09
	1050	5	2.5	n.d.	n.d.
	1200	3.5	2.3	5.19	1.91
	1350	n.d.	n.d.	4.59	1.9
n.d.: not determined					

Table 5 process conditions and characteristics of the water-in-oil dispersions made starting from composition B.

		Comparative A		Example 1	
flow rate (tons/hour)	mixer speed (rpm)	D3,3 (um)	e ^{sigma}	D3,3 (um)	e ^{sigma}
3.6	600	16	2.9	n.d.	n.d.
	750	n.d.	n.d.	n.d.	n.d.
	900	14	3.3	18.6	2.2
	1050	14.6	3.3	17.6	1.79
	1200	n.d.	n.d.	13.35	1.93
5.4	600	13.9	2.5	n.d.	n.d.
	750	13.2	2.8	n.d.	n.d.
	900	13.6	3.1	20.7	1.81
	1050	12.7	3.1	18.2	1.88
	1200	14	3.1	14.82	1.91
7.2	600	13.8	2.5	n.d.	n.d.
	750	11	2.7	n.d.	n.d.
	900	12.9	3.3	22.4	1.78
	1050	12	3.2	18.6	1.84
	1200	12.7	n.d.	15.9	1.9
	1350	n.d.	n.d.	13.91	1.88
n.d. : not determined					

[0091] Good quality water-in-oil dispersions indicates a D3,3 < 15um and a small distribution size of the dispersed phase (i.e. a low e^{sigma}). An edible dispersion with an e^{sigma} above 2.0 does not result in a good quality spread, such spread individual droplets which may be very large and form unstable 'watery' patches. From the results in tables 4 and 5 it is clear that both mixing apparatus can produce water-in-oil dispersion with an acceptable average droplet size (i.e. a D3,3 < 15um) at various levels of throughput. However, tables 4 and 5 also clearly show an reduced e^{sigma} of the drop size as a result of mixing with the improved design of Example 1 at a wide range of throughput levels.

Claims

1. A mixing apparatus comprising two elements (1,5) which are rotatable relative to each other about a predetermined axis (10), said two elements being an outer (5) and an inner element (1), whereby said outer element is circumferent about said inner element, and between which is defined a flow path extending between inlet (6) for material to be mixed and an outlet (7), wherein the flow path is defined between surfaces of the elements (9,11,13,14) each of

EP 2 755 749 B1

which surfaces defines a series of annular projections (8;12) centered on the predetermined axis (10), the surfaces are positioned such that projections defined by one element (1) extend towards spaces between projections defined by the other element (5), cavities are formed in each surface to define flow passages bridging the projections (8;12), cavities formed in one surface being offset in the axial direction relative to cavities in the other surface, and cavities in one surface overlapping in the axial direction with cavities in the other surface such that material moving between the surfaces from the inlet to the outlet is transferred between the overlapping cavities, wherein the cavities (16,17,18,19, 20,21; 23,24,25,26,27,28) have curved bases, **characterized in that** the maximum outer diameter of the inner element (22), as measured in mm, is

- greater than 108 plus A, wherein A is the average diameter of the surface area of said cavities times 1.47, and
- greater than 8.5 plus B, wherein B is the average diameter of the surface area of said cavities times 3.85, and
- smaller than 468, and

wherein the diameter, as measured in mm, of the surface area of a cavity, as measured in mm², is defined as the diameter being derived from a circle with equal surface area as said cavity and, wherein at least one annular projection does not have cavities (15) and is an annular projection with an above average diameter compared to annular projections as defined by the same surface.

2. A mixing apparatus according to claim 1, wherein said maximum outer diameter of the inner element (22), as measured in mm, is

- greater than 120 plus A, wherein A is the average diameter of the surface area of said cavities times 2, and
- greater than -24 plus B, wherein B is the average diameter of the surface area of said cavities times 4.5, and
- smaller than 390,

and preferably,

- greater than 20 plus A, wherein A is the average diameter of the surface area of said cavities times 4.5, and
- from 200 to 340,

and most preferably,

- greater than 20 plus A, wherein A is the average diameter of the surface area of said cavities times 4.5, and
- from 250 to 300.

3. A mixing apparatus comprising two elements (30, 34) which are rotatable relative to each other about a predetermined axis (39), said two elements being an outer and an inner element, whereby said outer element is circumferent about said inner element, and between which is defined a flow path extending between inlet (35) for material to be mixed and an outlet (36), wherein the flow path is defined between surfaces of the elements (38,40,42,43) each of which surfaces defines a series of annular projections (37;41) centered on the predetermined axis (39), the surfaces are positioned such that projections defined by one element (37) extend towards spaces between projections defined by the other element (41), cavities are formed in each surface to define flow passages bridging the projections (37;41), cavities formed in one surface being offset in the axial direction relative to cavities in the other surface, and cavities in one surface overlapping in the axial direction with cavities in the other surface such that material moving between the surfaces from the inlet to the outlet is transferred between the overlapping cavities, wherein the cavities (45, 46, 47, 48, 49, 50; 52, 53, 54, 55, 56, 57, 58) have curved bases, **characterized in that** the maximum outer diameter of the inner element (51), as measured in mm, is

- greater than 108 plus A, wherein A is the average diameter of the surface area of said cavities times 1.47 and,
- greater than 8.5 plus B, wherein B is the average diameter of the surface area of said cavities times 3.85 and,
- smaller than 468 plus C, wherein C is the average diameter of the surface area of said cavities times -2.92, wherein the diameter, as measured in mm, of the surface area of a cavity, as measured in mm², is defined as the diameter being derived from a circle with equal surface area as said cavity.

4. A mixing apparatus according to claim 3, wherein said maximum outer diameter of the inner element (51), as measured in mm, is

- greater than 120 plus A, wherein A is the average diameter of the surface area of said cavities times 2 and,
- greater than 10 plus B, wherein B is the average diameter of the surface area of said cavities times 5 and,
- smaller than 468 plus C, wherein C is the average diameter of the surface area of said cavities times -3, and preferably,
- greater than 30 plus A, wherein A is the average diameter of the surface area of said cavities times 5, and
- greater than 160, and

EP 2 755 749 B1

- smaller than 400 plus C, wherein C is the average diameter of the surface area of said cavities times -3, and most preferably,
 - greater than 30 plus A, wherein A is the average diameter of the surface area of said cavities times 5, and
 - greater than 160, and
- 5
- smaller than 400 plus C, wherein C is the average diameter of the surface area of said cavities times -3.

5. A mixing apparatus according to any one of claims 1 to 4, wherein at least one annular projection does not have cavities (15) and is an annular projection with an above average diameter, preferably wherein said annular projection has the largest diameter compared to annular projections as defined by the same surface.

10 6. A mixing apparatus according to any one of claims 1 to 5, wherein at least 50 %, preferably at least 75%, more preferably at least 90% and most preferably essentially all of said cavities (16,17,18,19, 20,21; 23,24,25,26,27,28; 45, 46, 47, 48, 49, 50; 52, 53, 54, 55, 56, 57, 58) are part spherical.

15 7. A mixing apparatus according to any one of claims 1 to 6, wherein the volume of said cavities (16,17,18,19, 20,21; 23,24,25,26,27,28; 45, 46, 47, 48, 49, 50; 52, 53, 54, 55, 56, 57, 58) is such that the volume of each cavity is from 0.02 to 10 times, more preferably from 0.05 to 3 times and most preferably from 0.2 to 0.5 times the volume of a sphere having an equal diameter.

20 8. A mixing apparatus according to any one of claims 1 to 7, wherein the number of annular projections (8,12; 37, 41) as defined by the surface of inner element (1, 30) and outer element (5, 34) is from 4 to 20 and 4 to 20 respectively, preferably from 5 to 9 and from 5 to 9 respectively and most preferably from 5 to 7 and 5 to 7 respectively.

25 9. A mixing apparatus according to any one of claims 1 to 8, wherein the surfaces of the elements which define the projections are generally conical.

30 10. A mixing apparatus according to any one of claims 1 to 9, wherein each projection (8,12;37,41) is defined between two side surfaces (9,11,13,14; 38,40,42,43) each of which is a surface of revolution swept out by a straight line rotated about the axis (10;39).

35 11. A mixing apparatus according to any one of claims 1 to 10, wherein adjacent projections comprise cavities of different shapes.

40 12. A mixing apparatus according to any one of claims 1 to 11, wherein the projections (8;37) defined by one element (5;34) extend into the space between the projections (12;41) defined by the other element (1 ;30).

45 13. A mixing apparatus according to any one of claims 1 to 12, wherein the average diameter of the cavities (16,17,18,19, 20,21; 23,24,25,26,27,28; 45, 46, 47, 48, 49, 50; 52, 53, 54, 55, 56, 57, 58) is from 2 to 119, more preferably from 10 to 80 mm, even more preferably from 15 to 65 mm and most preferably from 25 to 55 mm.

50 14. Method of manufacture of an edible dispersion, preferably a water-in-oil dispersion, comprising the step of mixing an aqueous phase and a fat phase, wherein said fat phase comprises fat powder, in a mixing apparatus, according to any one of claims 1 to 13.

55 15. Method of manufacture of an edible water-in-oil dispersion, according to claim 14, wherein the mixing device is operated at a throughput from 0.1 to 25 tons/hour and a mixing speed from 300 to 7500 rpm preferably at a through part from 2 to 15 tons/hour and a mixing speed from 600 to 4500 rpm, and most preferably at a through part from 3 to 8 tons/hour and a mixing speed from 750 to 1500 rpm.

Patentansprüche

1. Mischvorrichtung, die zwei Elemente (1, 5) umfasst, die um eine vorgegebene Achse (10) relativ zueinander drehbar sind, wobei die zwei Elemente ein Außenelement (5) und ein Innenelement (1) sind, wobei das Außenelement peripher um das Innenelement ist und wobei zwischen ihnen ein Strömungsweg definiert ist, der zwischen einem Einlass (6) für zu mischendes Material und einem Auslass (7) verläuft, wobei der Strömungsweg zwischen Oberflächen der Elemente (9, 11, 13, 14) definiert ist, wobei jede ihrer Oberflächen eine Reihe ringförmiger Vorsprünge (8, 12) definiert, die auf der vorgegebenen Achse (10) zentriert sind, wobei die Oberflächen so positioniert sind,

EP 2 755 749 B1

5 dass die durch ein Element (1) definierten Vorsprünge in Richtung von Zwischenräumen zwischen durch das andere Element (5) definierten Vorsprüngen verlaufen, wobei in jeder Oberfläche Hohlräume definiert sind, um Strömungskanäle, die die Vorsprünge (8; 12) überbrücken, zu definieren, wobei die in einer Oberfläche gebildeten Hohlräume in der axialen Richtung relativ zu Hohlräumen in der anderen Oberfläche versetzt sind und wobei sich die Hohlräume in einer Oberfläche in der axialen Richtung mit Hohlräumen in der anderen Oberfläche überlappen, sodass Material, das sich zwischen den Oberflächen von dem Einlass zu dem Auslass bewegt, zwischen den sich überlappenden Hohlräumen übertragen wird, wobei die Hohlräume (16, 17, 18, 19, 20, 21; 23, 24, 25, 26, 27, 28) gekrümmte Böden aufweisen, **dadurch gekennzeichnet, dass** der maximale Außendurchmesser des Innenelements (22), gemessen in mm,

- 10 • größer als 108 plus A ist, wobei A der durchschnittliche Durchmesser des Oberflächenbereichs der Hohlräume mal 1,47 ist, und
- größer als 8,5 plus B ist, wobei B der durchschnittliche Durchmesser des Oberflächenbereichs der Hohlräume mal 3,85 ist, und
- 15 • kleiner als 468 ist, und

wobei der Durchmesser, gemessen in mm, des Oberflächenbereichs eines Hohlraums, gemessen in mm^2 , als der Durchmesser definiert ist, der von einem Kreis mit dem gleichen Oberflächenbereich wie der Hohlraum abgeleitet ist, und wobei zumindest ein ringförmiger Vorsprung keine Hohlräume (15) aufweist und im Vergleich zu ringförmigen Vorsprüngen, wie sie durch dieselbe Oberfläche definiert sind, ein ringförmiger Vorsprung mit einem überdurchschnittlichen Durchmesser ist.

- 20
2. Mischvorrichtung nach Anspruch 1, wobei der maximale Außendurchmesser des Innenelements (22), gemessen in mm,

- 25 • größer als 120 plus A ist, wobei A der durchschnittliche Durchmesser des Oberflächenbereichs der Hohlräume mal 2 ist, und
- größer als -24 plus B ist, wobei B der durchschnittliche Durchmesser des Oberflächenbereichs der Hohlräume mal 4,5 ist, und
- 30 • kleiner als 390 ist, und vorzugsweise
- größer als 20 plus A ist, wobei A der durchschnittliche Durchmesser des Oberflächenbereichs der Hohlräume mal 4,5 ist, und
- von 200 bis 340 ist, und am meisten bevorzugt
- 35 • größer als 20 plus A ist, wobei A der durchschnittliche Durchmesser des Oberflächenbereichs der Hohlräume mal 4,5 ist, und
- von 250 bis 300 ist.

- 40
3. Mischvorrichtung, die zwei Elemente (30, 34) umfasst, die um eine vorgegebene Achse (39) relativ zueinander drehbar sind, wobei die zwei Elemente ein Außenelement und ein Innenelement sind, wobei das Außenelement peripher um das Innenelement ist und wobei zwischen ihnen ein Strömungsweg definiert ist, der zwischen einem Einlass (35) für zu mischendes Material und einem Auslass (36) verläuft, wobei der Strömungsweg zwischen Oberflächen der Elemente (38, 40, 42, 43) definiert ist, wobei jede ihrer Oberflächen eine Reihe ringförmiger Vorsprünge (37; 41) definiert, die auf der vorgegebenen Achse (39) zentriert sind, wobei die Oberflächen so positioniert sind, dass die durch ein Element (37) definierten Vorsprünge in Richtung von Zwischenräumen zwischen durch das andere Element (41) definierten Vorsprüngen verlaufen, wobei in jeder Oberfläche Hohlräume definiert sind, um Strömungskanäle, die die Vorsprünge (37; 42) überbrücken, zu definieren, wobei die in einer Oberfläche gebildeten Hohlräume in der axialen Richtung relativ zu Hohlräumen in der anderen Oberfläche versetzt sind und wobei sich die Hohlräume in einer Oberfläche in der axialen Richtung mit Hohlräumen in der anderen Oberfläche überlappen, sodass Material, das sich zwischen den Oberflächen von dem Einlass zu dem Auslass bewegt, zwischen den sich überlappenden Hohlräumen übertragen wird, wobei die Hohlräume (45, 46, 47, 48, 49, 50; 52, 53, 54, 55, 56, 57, 58) gekrümmte Böden aufweisen, **dadurch gekennzeichnet, dass** der maximale Außendurchmesser des Innenelements (51), gemessen in mm,

- 55 • größer als 108 plus A ist, wobei A der durchschnittliche Durchmesser des Oberflächenbereichs der Hohlräume mal 1,47 ist, und
- größer als 8,5 plus B ist, wobei B der durchschnittliche Durchmesser des Oberflächenbereichs der Hohlräume

EP 2 755 749 B1

mal 3,85 ist, und

- kleiner als 468 plus C ist, wobei C der durchschnittliche Durchmesser des Oberflächenbereichs der Hohlräume mal -2,92 ist,

wobei der Durchmesser, gemessen in mm, des Oberflächenbereichs eines Hohlraums, gemessen in mm², als der Durchmesser definiert ist, der von einem Kreis mit dem gleichen Oberflächenbereich wie der Hohlraum abgeleitet ist.

4. Mischvorrichtung nach Anspruch 3, wobei der maximale Außendurchmesser des Innenelements (51), gemessen in mm,

- größer als 120 plus A ist, wobei A der durchschnittliche Durchmesser des Oberflächenbereichs der Hohlräume mal 2 ist, und

- größer als 10 plus B ist, wobei B der durchschnittliche Durchmesser des Oberflächenbereichs der Hohlräume mal 5 ist, und

- kleiner als 468 plus C ist, wobei C der durchschnittliche Durchmesser des Oberflächenbereichs der Hohlräume mal -3 ist,

und vorzugsweise

- größer als 30 plus A ist, wobei A der durchschnittliche Durchmesser des Oberflächenbereichs der Hohlräume mal 5 ist, und

- größer als 160 ist, und

- kleiner als 400 plus C ist, wobei C der durchschnittliche Durchmesser des Oberflächenbereichs der Hohlräume mal -3 ist,

und am meisten bevorzugt

- größer als 30 plus A ist, wobei A der durchschnittliche Durchmesser des Oberflächenbereichs der Hohlräume mal 5 ist, und

- größer als 160 ist, und

- kleiner als 400 plus C ist, wobei C der durchschnittliche Durchmesser des Oberflächenbereichs der Hohlräume mal -3 ist.

5. Mischvorrichtung nach einem der Ansprüche 1 bis 4, wobei zumindest ein ringförmiger Vorsprung keine Hohlräume (15) aufweist und ein ringförmiger Vorsprung mit einem überdurchschnittlichen Durchmesser ist, wobei der ringförmige Vorsprung im Vergleich zu ringförmigen Vorsprüngen, wie sie durch dieselbe Oberfläche definiert sind, vorzugsweise den größten Durchmesser aufweist.

6. Mischvorrichtung nach einem der Ansprüche 1 bis 15, wobei zumindest 50 %, vorzugsweise zumindest 75 %, bevorzugter zumindest 90 % und am meisten bevorzugt im Wesentlichen alle Hohlräume (16, 17, 18, 19, 20, 21; 23, 24, 25, 26, 27, 28; 45, 46, 47, 48, 49, 50; 52, 53, 54, 55, 56, 57, 58) kugelteilförmig sind.

7. Mischvorrichtung nach einem der Ansprüche 1 bis 6, wobei das Volumen der Hohlräume (16, 17, 18, 19, 20, 21; 23, 24, 25, 26, 27, 28; 45, 46, 47, 48, 49, 50; 52, 53, 54, 55, 56, 57, 58) derart ist, dass das Volumen jedes Hohlraums von dem 0,02- bis zum 10-fachen, bevorzugter von dem 0,05- bis zum 3-fachen und am meisten bevorzugt von dem 0,2- bis zum 0,5-fachen des Volumens einer Kugel mit einem gleichen Durchmesser beträgt.

8. Mischvorrichtung nach einem der Ansprüche 1 bis 7, wobei die Anzahl der ringförmigen Vorsprünge (8, 12; 37, 41), wie sie durch die Oberflächen des Innenelements (1, 30) und des Außenelements (5, 34) definiert sind, von 4 bis 20 bzw. von 4 bis 20, bevorzugter von 5 bis 9 bzw. von 5 bis 9 und am meisten bevorzugt von 5 bis 7 bzw. von 5 bis 7 beträgt.

9. Mischvorrichtung nach einem der Ansprüche 1 bis 8, wobei die Oberflächen der Elemente, die die Vorsprünge definieren, allgemein kegelförmig sind.

10. Mischvorrichtung nach einem der Ansprüche 1 bis 9, wobei jeder Vorsprung (8, 12; 37, 41) zwischen zwei Seitenflächen (9, 11, 13, 14; 38, 40, 42, 43) definiert ist, von denen jede eine Oberfläche einer Umdrehung ist, die durch eine um die Achse (10; 39) gedrehte Gerade überstrichen wird.

11. Mischvorrichtung nach einem der Ansprüche 1 bis 10, wobei benachbarte Vorsprünge Hohlräume mit unterschiedlichen Formen umfassen.

EP 2 755 749 B1

12. Mischvorrichtung nach einem der Ansprüche 1 bis 11, wobei die durch ein Element (5; 34) definierten Vorsprünge (8; 37) in den Zwischenraum zwischen den durch das andere Element (1; 30) definierten Vorsprüngen (12; 41) verlaufen.
- 5 13. Mischvorrichtung nach einem der Ansprüche 1 bis 12, wobei der durchschnittliche Durchmesser der Hohlräume (16, 17, 18, 19, 20, 21; 23, 24, 25, 26, 27, 28; 45, 46, 47, 48, 49, 50; 52, 53, 54, 55, 56, 57, 58) von 2 bis 119, bevorzugter von 10 bis 80 mm, noch bevorzugter von 15 bis 65 mm und am meisten bevorzugt von 25 bis 55 mm beträgt.
- 10 14. Verfahren zur Herstellung einer essbaren Dispersion, vorzugsweise einer Wasser-in-Öl-Dispersion, wobei das Verfahren den Schritt des Mischens einer wässrigen Phase und einer Fettphase, wobei die Fettphase Fettpulver umfasst, in einer Mischvorrichtung nach einem der Ansprüche 1 bis 13 umfasst.
- 15 15. Verfahren zur Herstellung einer essbaren Wasser-in-Öl-Dispersion nach Anspruch 14, wobei die Mischvorrichtung mit einem Durchsatz von 0,1 bis 25 Tonnen/Stunde und mit einer Mischdrehzahl von 300 bis 7500 min^{-1} , vorzugsweise mit einem Durchsatz von 2 bis 15 Tonnen/Stunde und mit einer Mischdrehzahl von 600 bis 4500 und am meisten bevorzugt mit einem Durchsatz von 3 bis 8 Tonnen/Stunde und mit einer Mischdrehzahl von 750 bis 1500 min^{-1} betrieben wird.

20

Revendications

1. Appareil de mélange comprenant deux éléments (1, 5) qui peuvent tourner relativement l'un à l'autre autour d'un axe prédéterminé (10), lesdits deux éléments étant un élément extérieur (5) et intérieur (1), ledit élément extérieur entourant ledit élément intérieur, et entre lesquels est défini un chemin d'écoulement s'étendant entre un orifice d'entrée (6) pour le matériau à mélanger et un orifice de sortie (7), dans lequel le chemin d'écoulement est défini entre des surfaces des éléments (9, 11, 13, 14) chacune desquelles surfaces définit une série de saillies annulaires (8; 12) centrées sur l'axe prédéterminé (10), les surfaces sont positionnées de telle manière que des saillies définies par un élément (1) s'étendent vers des espaces entre des saillies définies par l'autre élément (5), des cavités sont formées dans chaque surface pour définir des passages d'écoulement reliant les saillies (8; 12), des cavités formées dans une surface étant décalée dans la direction axiale relativement aux cavités dans l'autre surface, et des cavités dans une surface chevauchant dans la direction axiale des cavités dans l'autre surface de telle manière que le matériau se déplaçant entre les surfaces depuis l'orifice d'entrée jusqu'à l'orifice de sortie est transférée entre les cavités se chevauchant, dans lequel les cavités (16, 17, 18, 19, 20, 21; 23, 24, 25, 26, 27, 28) ont des bases courbées, **caractérisé en ce que** le diamètre extérieur maximum de l'élément intérieur (22), mesuré en mm, est plus grand que 108 plus A, où A est le diamètre moyen de l'aire de surface desdites cavités fois 1,47, et plus grand que 8,5 plus B, où B est le diamètre moyen de l'aire de surface desdites cavités fois 3,85, et plus petit que 468, et dans lequel le diamètre, mesuré en mm, de l'aire de surface d'une cavité, mesurée en mm^2 , est défini comme le diamètre étant dérivé d'un cercle avec une aire de surface égale à celle de ladite cavité et, dans lequel au moins une saillie annulaire n'a pas de cavités (15) et est une saillie annulaire avec un diamètre moyen supérieur en comparaison de saillies annulaires telles que définies par la même surface.
2. Appareil de mélange selon la revendication 1, dans lequel ledit diamètre extérieur maximum de l'élément intérieur (22), mesuré en mm, est plus grand que 120 plus A, où A est le diamètre moyen de l'aire de surface desdites cavités fois 2, et plus grand que -24 plus B, où B est le diamètre moyen de l'aire de surface desdites cavités fois 4,5, et plus petit que 390, et de préférence plus grand que 20 plus A, où A est le diamètre moyen de l'aire de surface desdites cavités fois 4,5, et de 200 à 340, et plus préférablement, plus grand que 20 plus A, où A est le diamètre moyen de l'aire de surface desdites cavités fois 4,5, et de 250 à 300.
3. Appareil de mélange comprenant deux éléments (30, 34) qui peuvent tourner relativement l'un à l'autre autour d'un axe prédéterminé (39), lesdits deux éléments étant un élément extérieur et intérieur, ledit élément extérieur entourant ledit élément intérieur, et entre lesquels est défini un chemin d'écoulement s'étendant entre l'orifice d'entrée (35)

EP 2 755 749 B1

pour le matériau à mélanger et un orifice de sortie (36), dans lequel le chemin d'écoulement est défini entre des surfaces des éléments (38, 40, 42, 43) chacune desquelles surfaces définit une série de saillies annulaires (37; 41) centrées sur l'axe prédéterminé (39), les surfaces sont positionnées de telle manière que des saillies définies par un élément (37) s'étendent vers des espaces entre des saillies définies par l'autre élément (41), des cavités sont formées dans chaque surface pour définir des passages d'écoulement reliant les saillies (37; 41), des cavités formées dans une surface étant décalées dans la direction axiale relativement aux cavités dans l'autre surface, et des cavités dans une surface chevauchant dans la direction axiale des cavités dans l'autre surface de telle manière que le matériau se déplaçant entre les surfaces depuis l'orifice d'entrée jusqu'à l'orifice de sortie est transférée entre les cavités se chevauchant, dans lequel les cavités (45, 46, 47, 48, 49, 50; 52, 53, 54, 55, 56, 57, 58) ont des bases courbées, **caractérisé en ce que** le diamètre extérieur maximum de l'élément intérieur (51), mesuré en mm, est plus grand que 108 plus A, où A est le diamètre moyen de l'aire de surface desdites cavités fois 1,47, et plus grand que 8,5 plus B, où B est le diamètre moyen de l'aire de surface desdites cavités fois 3,85, et plus petit que 468 plus C, dans lequel C est le diamètre moyen de l'aire de surface desdites cavités fois -2,92, dans lequel le diamètre, mesuré en mm, de l'aire de surface d'une cavité, mesurée en mm², est défini comme le diamètre étant dérivé d'un cercle avec une aire de surface égale à celle de ladite cavité.

4. Appareil de mélange selon la revendication 3, dans lequel ledit diamètre extérieur maximum de l'élément intérieur (51), mesuré en mm, est plus grand que 120 plus A, où A est le diamètre moyen de l'aire de surface desdites cavités fois 2 et, plus grand que 10 plus B, où B est le diamètre moyen de l'aire de surface desdites cavités fois 5 et, plus petit que 468 plus C, dans lequel C est le diamètre moyen de l'aire de surface desdites cavités fois -3, et de préférence, plus grand que 30 plus A, où A est le diamètre moyen de l'aire de surface desdites cavités fois 5, et plus grand que 160, et plus petit que 400 plus C, où C est le diamètre moyen de l'aire de surface desdites cavités fois -3 et plus préférentiellement, plus grand que 30 plus A, où A est le diamètre moyen de l'aire de surface desdites cavités fois 5, et plus grand que 160, et plus petit que 400 plus C, dans lequel C est le diamètre moyen de l'aire de surface desdites cavités fois -3.
5. Appareil de mélange selon l'une quelconque des revendications 1 à 4, dans lequel au moins une saillie annulaire ne comporte pas de cavités (15) et est une saillie annulaire avec un diamètre moyen supérieur, de préférence dans lequel ladite saillie annulaire a le diamètre le plus grand en comparaison des saillies annulaires définies par la même surface.
6. Appareil de mélange selon l'une quelconque des revendications 1 à 5, dans lequel au moins 50%, de préférence au moins 75%, plus préférentiellement au moins 90% et le plus préférentiellement sensiblement toutes lesdites cavités (16, 17, 18, 19, 20, 21; 23, 24, 25, 26, 27, 28; 45, 46, 47, 48, 49, 50; 52, 53, 54, 55, 56, 57, 58) sont en partie sphériques.
7. Appareil de mélange selon l'une quelconque des revendications 1 à 6, dans lequel le volume desdites cavités (16, 17, 18, 19, 20, 21; 23, 24, 25, 26, 27, 28; 45, 46, 47, 48, 49, 50; 52, 53, 54, 55, 56, 57, 58) est tel que le volume de chaque cavité est de 0,02 à 10 fois, plus préférentiellement de 0,05 à 3 fois et le plus préférentiellement de 0,2 à 0,5 fois le volume d'une sphère ayant un diamètre égal.
8. Appareil de mélange selon l'une quelconque des revendications 1 à 7, dans lequel le nombre de saillies annulaires (8, 12; 37, 41) définies par la surface de l'élément intérieur (1, 30) et de l'élément extérieur (5, 34) est de 4 à 20 et de 4 à 20 respectivement, de préférence de 5 à 9 et de 5 à 9 respectivement et le plus préférentiellement de 5 à 7 et de 5 à 7 respectivement.
9. Appareil de mélange selon l'une quelconque des revendications 1 à 8, dans lequel les surfaces des éléments qui définissent les saillies sont globalement coniques.
10. Appareil de mélange selon l'une quelconque des revendications 1 à 9, dans lequel chaque saillie (8, 12; 37, 41) est définie entre deux surfaces latérales (9, 11, 13, 14; 38, 40, 42, 43) chacune desquelles est une surface de révolution développée par une ligne droite tournant autour de l'axe (10; 39).
11. Appareil de mélange selon l'une quelconque des revendications 1 à 10, dans lequel des saillies adjacentes comprennent des cavités de formes différentes.

EP 2 755 749 B1

12. Appareil de mélange selon l'une quelconque des revendications 1 à 11, dans lequel les saillies (8; 37) définies par un élément (5; 34) s'étendent dans l'espace entre les saillies (12; 41) définies par l'autre élément (1; 30).

5 13. Appareil de mélange selon l'une quelconque des revendications 1 à 12, dans lequel le diamètre moyen des cavités (16, 17, 18, 19, 20, 21; 23, 24, 25, 26, 27, 28; 45, 46, 47, 48, 49, 50; 52, 53, 54, 55, 56, 57, 58) est de 2 à 119, plus préférablement de 10 à 80 mm, encore plus préférablement de 15 à 65 mm et le plus préférablement de 25 à 55 mm.

10 14. Procédé de fabrication d'une dispersion comestible, de préférence une dispersion d'eau dans l'huile, comprenant l'étape consistant à mélanger une phase aqueuse et une phase grasse, dans lequel ladite phase grasse est composée de matière grasse en poudre, dans un appareil de mélange, selon l'une quelconque des revendications 1 à 13.

15 15. Procédé de fabrication d'une dispersion d'eau dans l'huile comestible, selon la revendication 14, dans lequel l'appareil de mélange est actionné à un rendement de 0,1 à 25 tonnes/heure et à une vitesse de mélange de 300 à 7500 tpm, de préférence à un rendement de 2 à 15 tonnes/heure et à une vitesse de mélange de 600 à 4500 tpm, et le plus préférablement à un rendement de 3 à 8 tonnes/heure et à une vitesse de mélange de 750 à 1500 tpm.

20

25

30

35

40

45

50

55

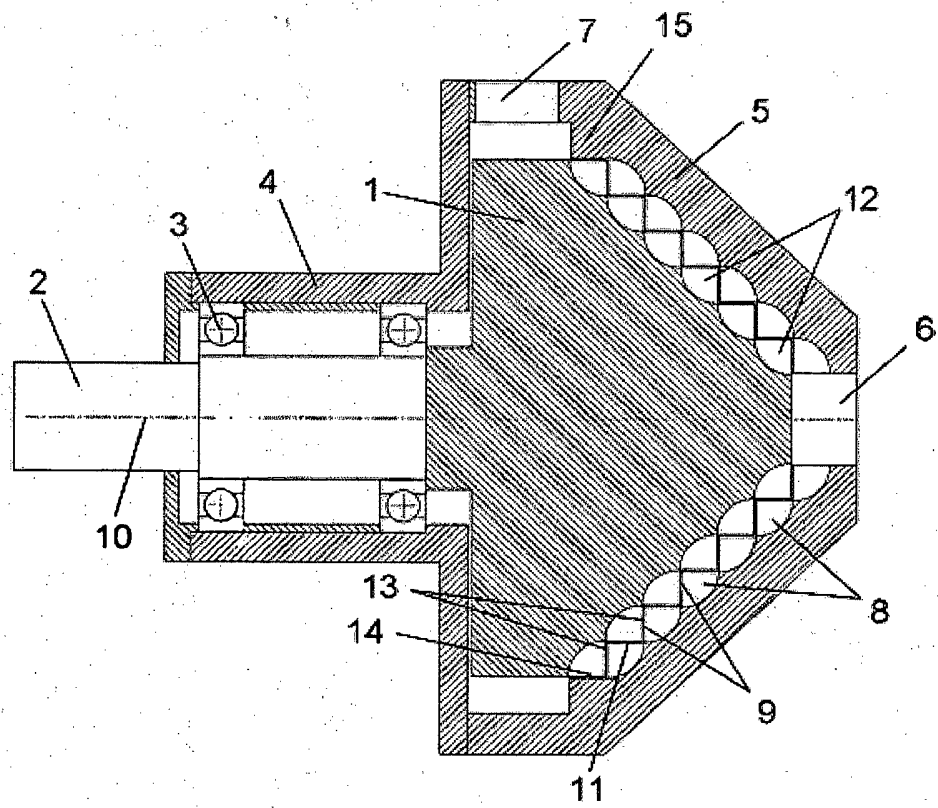

Figure 1

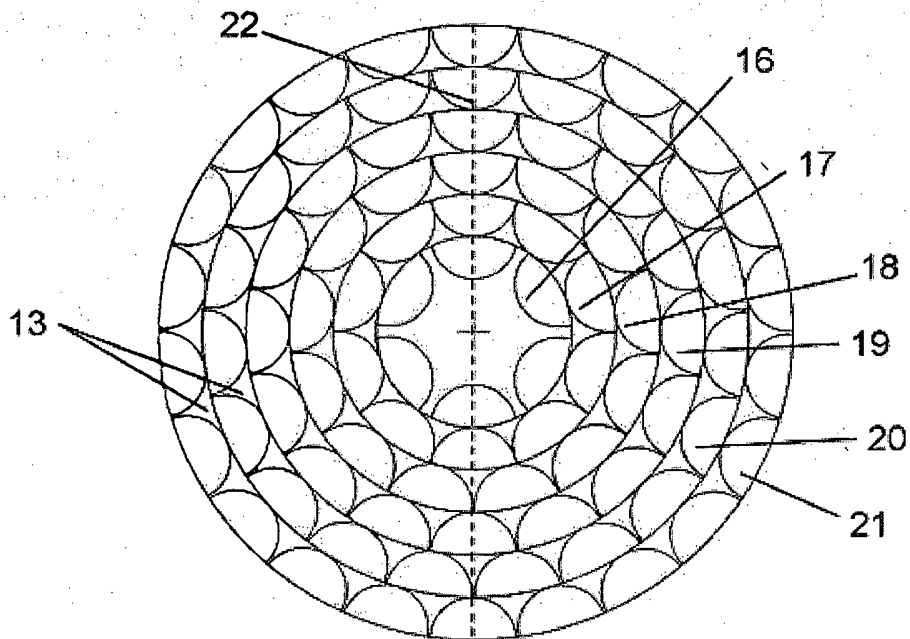

Figure 2

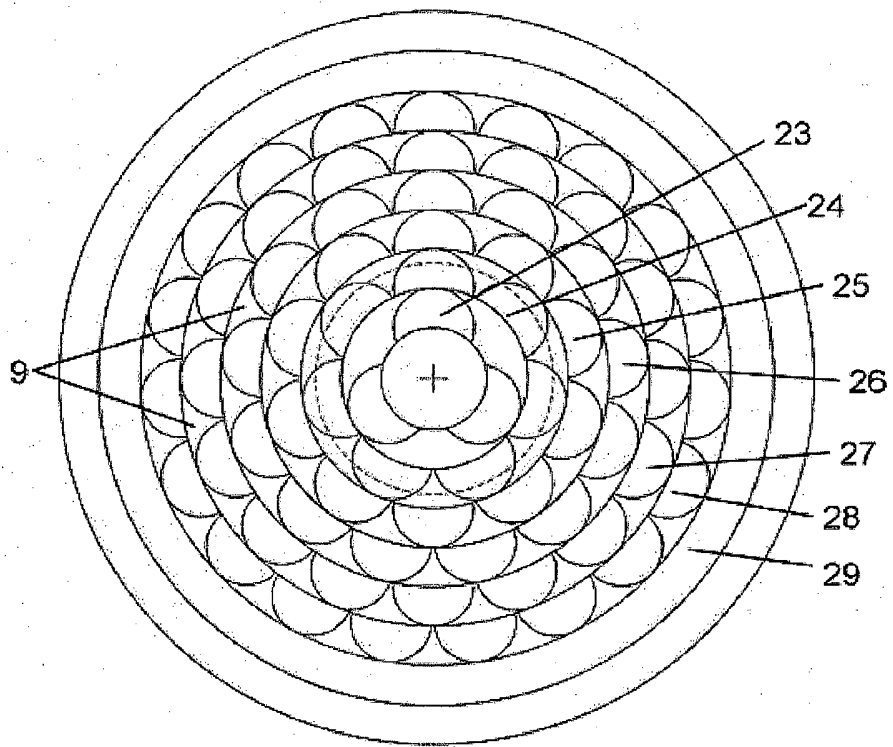

Figure 3

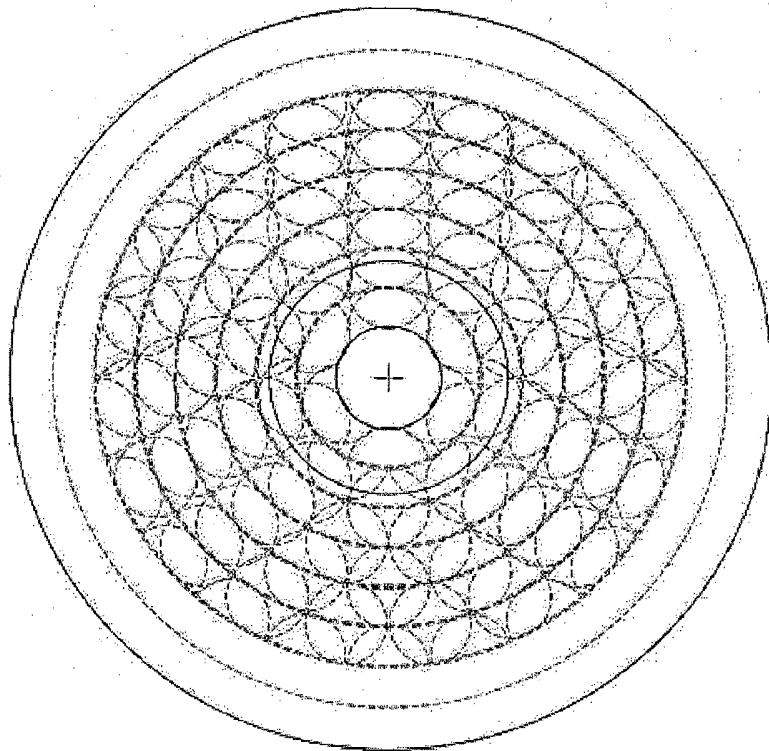

Figure 4

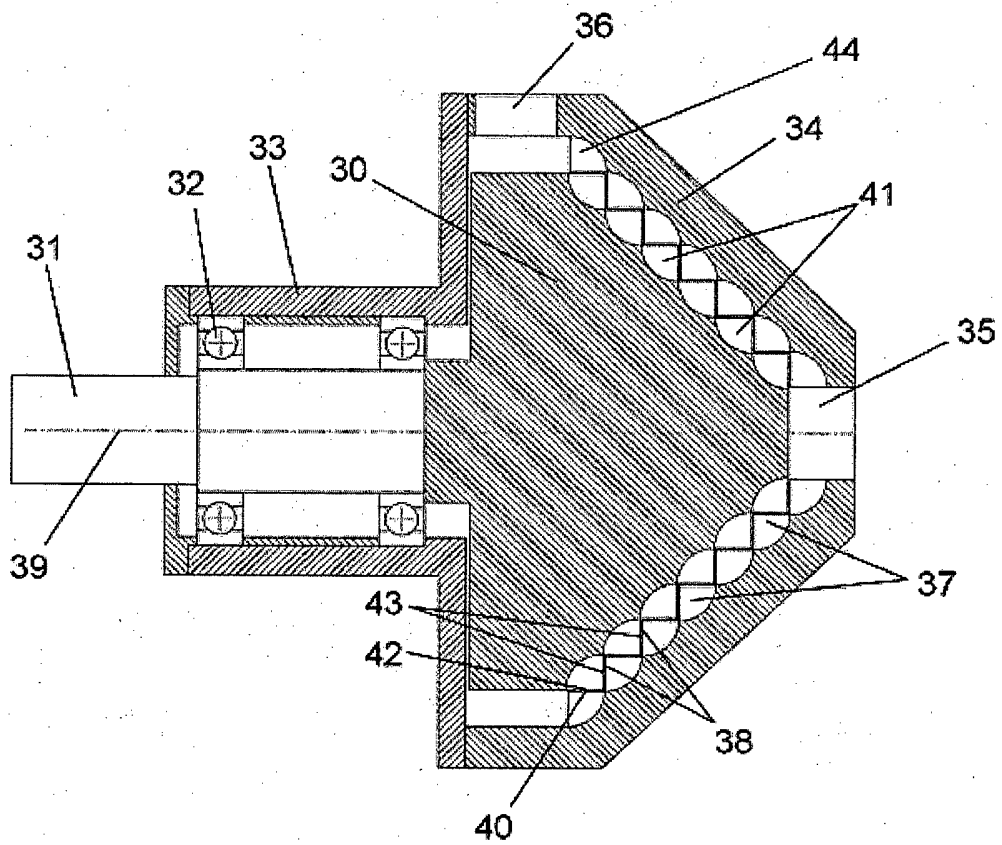

Figure 5

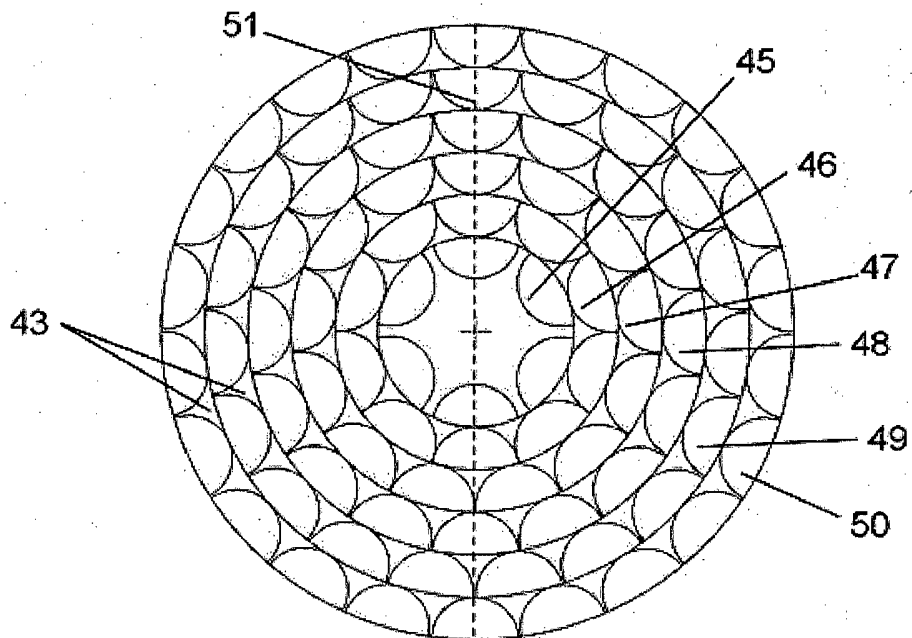

Figure 6

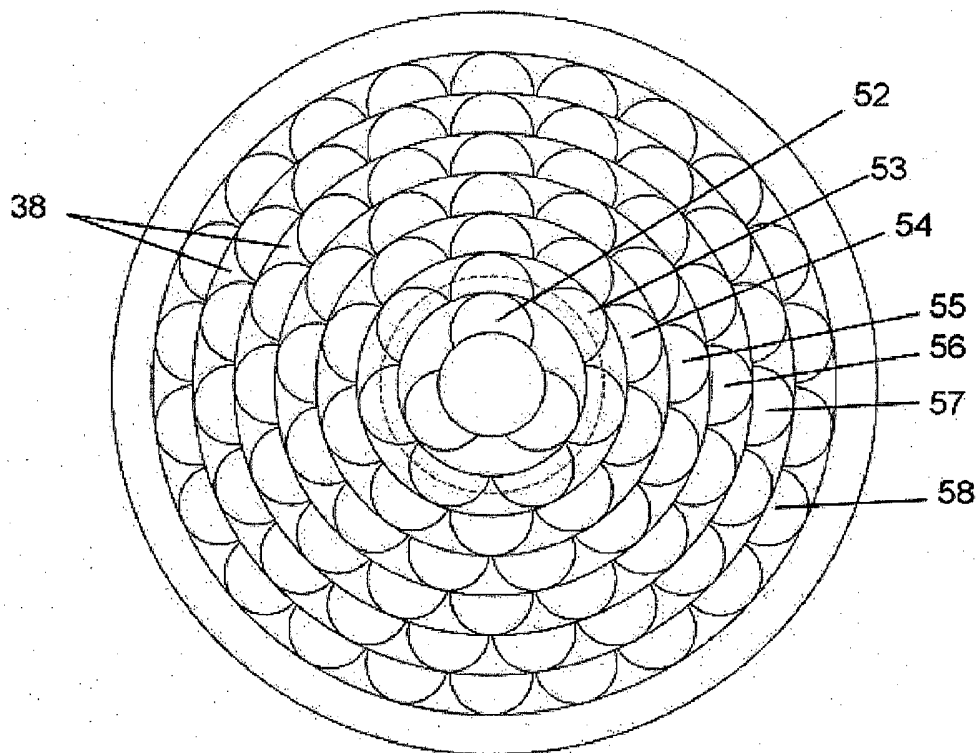

Figure 7

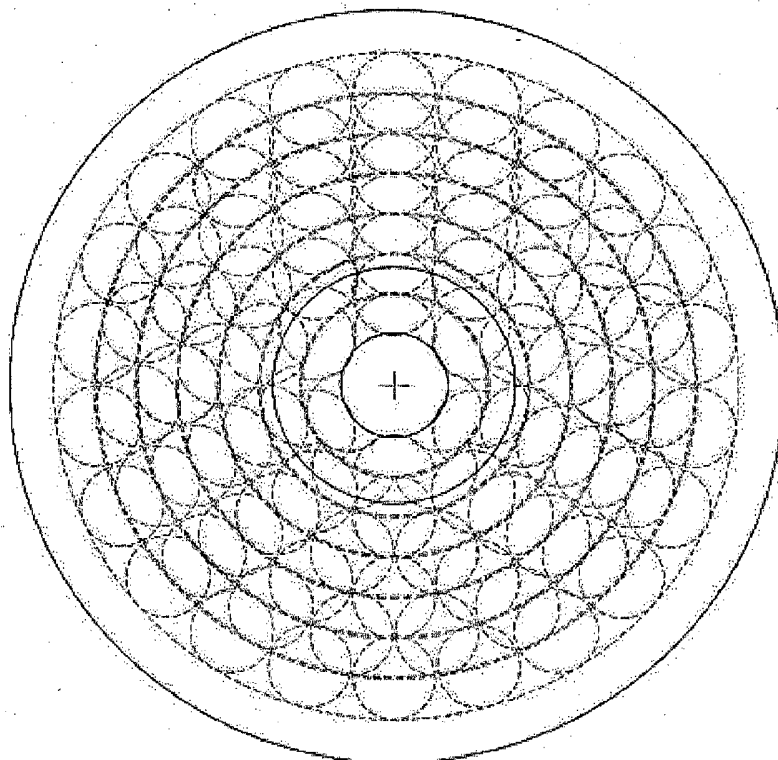

Figure 8

REFERENCES CITED IN THE DESCRIPTION

This list of references cited by the applicant is for the reader's convenience only. It does not form part of the European patent document. Even though great care has been taken in compiling the references, errors or omissions cannot be excluded and the EPO disclaims all liability in this regard.

Patent documents cited in the description

- WO 2010069751 A [0008]
- EP 1331988 B1 [0010] [0011] [0016] [0017] [0085]
- EP 1651338 A [0074]

Non-patent literature cited in the description

- Ullmans Encyclopedia. vol. A 16, 156-158 [0005]
- *J. of Supercritical Fluids*, 2007, vol. 43, 181-190 [0074]
- **P.MÜNÜKLÜ**. Ph.D.Thesis, Delft University of Technology. 16 December 2005, 41-51 [0088]

SZABADALMI IGÉNYPONTOK

1. Keverő berendezés, amelynek két, egymáshoz képest meghatározott tengely (10) körül forgatható eleme (1, 5) van, és a két elem közül az egyik külső (5), a másik belső elem (1), ahol a külső elem a belső elemet körbevevően van elrendezve, és közöttük az összekeverendő anyag bejutatására szolgáló bemenet (6), valamint kimenet (7) között húzódó, az elemek (9, 11, 13, 14) felületei között elrendezett áramlási járat van kiképezve, amelyek közül az összes felület egy sor, gyűrű alakú nyúlványt (8; 12) képez, amelyek meghatározott tengely (10) körül helyezkednek el, és a felületek úgy vannak elrendezve, hogy az elem (1) által meghatározott nyúlványok a másik elem (5) által meghatározott nyúlványok közötti tér irányában húzódnak, továbbá az egyes felületeken a nyúlványokat (8; 12) összekötő áramlási járatokat alkotó üregek vannak kiképezve, és az egyik felületen kialakított üregek tengelyirányban el vannak tolvá azokhoz az üregekhez viszonyítva, amelyek a másik felületen vannak, és az egyik felületen lévő üregek tengelyirányban átfedik azokat az üregeket, amelyek a másik felületen vannak úgy, hogy a felületek között áramló anyag a bemenetől a kimenet irányába áthalad az egymást átfedő üregek között, és ahol az üregek (16, 17, 18, 19, 20, 21; 23, 24, 25, 26, 27, 28) ívelt alakúak, *azzal jellemzve*, hogy a belső elem (22) mm-ben kifejezett maximális külső átmérője:

- nagyobb, mint $108 + A$, ahol A az üregek átlagos felületi átmérőjének 1,47-szerese, és
- nagyobb, mint $8,5 + B$, ahol B az üregek átlagos felületi átmérőjének 3,85-szöröse, és
- kisebb, mint 468, és

ahol az üreg mm²-ben mért felületének mm-ben kifejezett átmérője az üreg felületével megegyező területű kör átmérőjével egyenlő, és ahol legalább egy gyűrű alakú nyúlvány nincs üreggel (15) ellátva, és olyan gyűrű alakú nyúlvány, amelynek átmérője az azonos felületű, gyűrű alakú nyúlványokkal összehasonlítva, a fenti átlagos átmérő.

2. Az 1. igénypont szerinti keverő berendezés, ahol a belső elem (22) maximális külső átmérője, mm-ben mérve:

- nagyobb, mint $120 + A$, ahol A az az üregek átlagos felületi átmérőjének 2-szerese, és
- nagyobb, mint $24 + B$, ahol B az az üregek átlagos felületi átmérőjének 4,5-szöröse, és
- kisebb, mint 390,

és célszerűen

- nagyobb, mint $20 + A$, ahol A az az üregek átlagos felületi átmérőjének 4,5-szöröse, és
- 200 és 340 között van,

és még célszerűbben

- nagyobb, mint $20 + A$, ahol A az üregek átlagos felületi átmérőjének 4,5-szöröse, és
- 250 és 300 között van.

3. Keverő berendezés, amelynek két, egymáshoz képest, meghatározott tengely (38) körül forgatható eleme (30, 34) van, és a két elem közül az egyik külső, a másik belső elem, ahol a külső elem a belső elemet körbevevően van elrendezve, és közöttük az összekeverendő anyag bejuttatására szolgáló bemenet (35), valamint kimenet (36) között húzódó, az elemek (38, 40, 42, 43) felületei között elrendezett áramlási járat van kiképezve, amelyek közül az összes felület egy sor, gyűrű alakú nyúlványt (37; 41) képez, amelyek a meghatározott tengely (38) körül helyezkednek el, és a felületek úgy vannak elrendezve, hogy az elem (37) által meghatározott nyúlványok a külső elem (41) által meghatározott nyúlványok közötti tér irányában húzódnak, továbbá az egyes felületeken a nyúlványokat (37; 41) összekötő áramlási járatokat alkotó üregek vannak kiképezve, és az egyik felületen kialakított üregek tengelyirányban el vannak tolvá azokhoz az üregekhez viszonyítva, amelyek a másik felületen vannak, és az egyik felületen lévő üregek tengelyirányban átfedik azokat az üregeket, amelyek a másik felületen vannak úgy, hogy a felületek között áramló anyag a bemenettől a kimenet irányába áthalad az egymást átfedő üregek között, és ahol az üregek (45, 46, 47, 48, 49, 50; 52, 53, 54, 55, 56, 57, 58) ívelt alakúak, *azzal jellemezve*, hogy a belső elem (51) mm-ben kifejezett maximális külső átmérője:

- nagyobb, mint $108 + A$, ahol A az üregek átlagos felületi átmérőjének 1,47-szerese, és
- nagyobb, mint $8,5 + B$, ahol B az üregek átlagos felületi átmérőjének 3,85-szöröse, és
- kisebb, mint $468 + C$, ahol C az üregek átlagos felületi átmérőjének -2,92-szerese, ahol az üreg mm^2 -ben mért felületének mm-ben kifejezett átmérője az üreg felületével megegyező területű kör átmérőjével egyenlő.

4. A 3. igénypont szerinti keverő berendezés, ahol a belső elem (51) maximális külső átmérője mm-ben mérve

- nagyobb, mint $120 + A$, ahol A az üregek átlagos felületi átmérőjének 2-szerese és
- nagyobb, mint $10 + B$, ahol B az üregek átlagos felületi átmérőjének 5-szöröse és
- kisebb, mint $468 + C$, ahol C az üregek átlagos felületi átmérőjének -3-szorosa

és előnyösen

- nagyobb, mint $30 + A$, ahol A az üregek átlagos felületi átmérőjének 5-szöröse és
- nagyobb, mint 160, és
- kisebb, mint $400 + C$, ahol C az üregek átlagos felületi átmérőjének -3-szorosa,

és még célszerűbben

- nagyobb, mint $30 + A$, ahol A az üregek átlagos felületi átmérőjének 5-szöröse, és
- nagyobb, mint 160, és
- kisebb, mint $400 + C$, ahol C az üregek átlagos felületi átmérőjének -3-szorosa.

5. Az 1. – 4. igénypontok bármelyike szerinti keverő berendezés, ahol legalább egy gyűrű alakú nyúlvány nincs üreggel (15) ellátva, és olyan gyűrű alakú nyúlvány, amelynek átmérője az azonos felületű, gyűrű alakú nyúlványokkal összehasonlítva, a fenti átlagos átmérő.

6. Az 1. – 5. igénypontok bármelyike szerinti keverő berendezés, ahol az összes üreg (16, 17, 18, 19, 20, 21; 23, 24, 25, 26, 27, 28; 45, 46, 47, 48, 49, 50; 52, 53, 54, 55, 56, 57, 58) legalább 50 %-a, célszerűen legalább 75 %-a, még célszerűbben legalább 90 %-a, és a legcélszerűbben lényegében az összes üreg részben gömb alakú.

7. Az 1. – 6. igénypontok bármelyike szerinti keverő berendezés, ahol az üregek térfogata (16, 17, 18, 19, 20, 21; 23, 24, 25, 26, 27, 28; 45, 46, 47, 48, 49, 50; 52, 53, 54, 55, 56, 57, 58) olyan, hogy minden egyes üreg térfogata 0,02 - 10-szerese, még célszerűbben 0,05 - 3-szorosa, és még célszerűbben 0,2 - 0,5-szöröse az ugyanolyan átmérőjű gömb térfogatának.

8. Az 1. – 7. igénypontok bármelyike szerinti keverő berendezés, ahol a belső elem (1, 30) felülete, és a külső elem (5, 34) felülete által meghatározott, gyűrű alakú nyúlványok száma (8, 12; 37, 41) 4 - 20, és 4 - 20, célszerűen 5 - 9, és 5 - 9, még célszerűbben 5 - 7 és 5 - 7.

9. Az 1. – 8. igénypontok bármelyike szerinti keverő berendezés, ahol a nyúlványokat meghatározó elemek felületei lényegében kúposak.

10. Az 1. – 9. igénypontok bármelyike szerinti keverő berendezés, ahol minden egyes nyúlvány (8, 12, 37, 41) két oldalfelülettel (9, 11, 13, 14; 38, 40, 42, 43) van határolva, amelyek mindegyike forgásfelület, és alkotóik a tengely (10; 39) körül megforgatott egyenesek.

11. Az 1. – 10. igénypontok bármelyike szerinti keverő berendezés, ahol a szomszédos nyúlványok különböző alakú üregekkel vannak el látva.

12. Az 1. – 11. igénypontok bármelyike szerinti keverő berendezés, ahol az elem (5, 34) által meghatározott nyúlványok (8; 37) belenyúlnak a másik elem (1; 30) által meghatározott nyúlványok (12; 41) közötti térbe.

13. Az 1. – 12. igénypontok bármelyike szerinti keverő berendezés, ahol az üregek (16, 17, 18, 19, 20, 21; 23, 24, 25, 26, 27, 28; 45, 46, 47, 48, 49, 50; 52, 53, 54, 55, 56, 57, 58) átlagos átmérője 2 - 119, célszerűen 10 - 80 mm, még célszerűbben 15 - 65 mm és még célszerűbben 25 - 55 mm.

14. Eljárás ehetsz diszperzió előállítására, célszerűen víz-olajban diszperzió előállítására, amelynek során vizes fázist és zsírtartalmú zsírfázist keverünk össze az 1. – 13. igénypontok bármelyike szerinti keverőgépben.

15. A 14. igénypont szerint eljárás ehetsz víz-olajban diszperzió előállítására, ahol a keverő berendezést 0,1 - 25 tonna/óra kimeneti teljesítménnyel és 300-tól 7500 rpm keverési sebességgel, célszerűen 2 - 15 tonna/óra kimeneti teljesítménnyel és 600-tól 4500 rpm keverési sebességgel, még célszerűbben 3 - 8 tonna/óra kimeneti teljesítménnyel és 750-tól 1500 rpm keverési sebességgel működtetjük.