

(12) INTERNATIONAL APPLICATION PUBLISHED UNDER THE PATENT COOPERATION TREATY (PCT)

(19) World Intellectual Property
Organization
International Bureau



(10) International Publication Number
WO 2015/003094 A2

(43) International Publication Date
8 January 2015 (08.01.2015)

- (51) International Patent Classification:
A61K 31/404 (2006.01) *A61P 35/00* (2006.01)
A61K 31/40 (2006.01)
- (21) International Application Number:
PCT/US2014/045318
- (22) International Filing Date:
2 July 2014 (02.07.2014)
- (25) Filing Language: English
- (26) Publication Language: English
- (30) Priority Data:
61/842,813 3 July 2013 (03.07.2013) US
- (71) Applicants: **INDIANA UNIVERSITY RESEARCH & TECHNOLOGY CORPORATION** [US/US]; 351 West Tenth Street, Indianapolis, Indiana 46202 (US). **BETH ISRAEL DEACONESS MEDICAL CENTER** [US/US]; 330 Brookline Ave. BR-2, Boston, Massachusetts 02215 (US).
- (72) Inventors: **ZHANG, Zhong-Yin**; 10445 Windemere Blvd., Carmel, Indiana 46032 (US). **KONTARIDIS, Maria**; 1942 Washington St., #328, Auburndale, Massachusetts 02466 (US). **ZENG, Li-Fan**; Indiana Univeristy School of Medicine, Department of Biochemistry and, Molecular Medicine, 635 Barnhill Dr., Indianapolis, Indiana 46202 (US). **WANG, Jianxun**; 13A Ware St., Apt. 12A, Cambridge, Massachusetts 02138 (US).

(74) Agents: **BOETTLER, Jeannie M.** et al.; Armstrong Teasdale LLP, 7700 Forsyth Blvd., Suite 1800, St. Louis, Missouri 63105-1847 (US).

(81) Designated States (*unless otherwise indicated, for every kind of national protection available*): AE, AG, AL, AM, AO, AT, AU, AZ, BA, BB, BG, BH, BN, BR, BW, BY, BZ, CA, CH, CL, CN, CO, CR, CU, CZ, DE, DK, DM, DO, DZ, EC, EE, EG, ES, FI, GB, GD, GE, GH, GM, GT, HN, HR, HU, ID, IL, IN, IR, IS, JP, KE, KG, KN, KP, KR, KZ, LA, LC, LK, LR, LS, LT, LU, LY, MA, MD, ME, MG, MK, MN, MW, MX, MY, MZ, NA, NG, NI, NO, NZ, OM, PA, PE, PG, PH, PL, PT, QA, RO, RS, RU, RW, SA, SC, SD, SE, SG, SK, SL, SM, ST, SV, SY, TH, TJ, TM, TN, TR, TT, TZ, UA, UG, US, UZ, VC, VN, ZA, ZM, ZW.

(84) Designated States (*unless otherwise indicated, for every kind of regional protection available*): ARIPO (BW, GH, GM, KE, LR, LS, MW, MZ, NA, RW, SD, SL, SZ, TZ, UG, ZM, ZW), Eurasian (AM, AZ, BY, KG, KZ, RU, TJ, TM), European (AL, AT, BE, BG, CH, CY, CZ, DE, DK, EE, ES, FI, FR, GB, GR, HR, HU, IE, IS, IT, LT, LU, LV, MC, MK, MT, NL, NO, PL, PT, RO, RS, SE, SI, SK, SM, TR), OAPI (BF, BJ, CF, CG, CI, CM, GA, GN, GQ, GW, KM, ML, MR, NE, SN, TD, TG).

Published:

— with declaration under Article 17(2)(a); without abstract; title not checked by the International Searching Authority



WO 2015/003094 A2

(54) Title: SHP2 INHIBITORS AND METHODS OF TREATING AUTOIMMUNE AND/OR GLOMERULONEPHRITIS-ASSOCIATED DISEASES USING SHP2 INHIBITORS

(57) Abstract:

SHP2 INHIBITORS AND METHODS OF TREATING
AUTOIMMUNE AND/OR GLOMERULONEPHRITIS-
ASSOCIATED DISEASES USING SHP2 INHIBITORS

STATEMENT REGARDING FEDERALLY SPONSORED RESEARCH &
DEVELOPMENT

[0001] This invention was made with government support under HL102368, HL114775, and CA152194 awarded by the National Institutes of Health. The Government has certain rights in the invention.

BACKGROUND OF THE DISCLOSURE

[0002] The field of the disclosure relates generally to a potent and specific oncogenic Src homology-2 domain containing protein tyrosine phosphatase-2 (SHP2) inhibitor and to methods of administering the inhibitor for treating autoimmune diseases, and in particular, to treating glomerulonephritis-associated diseases such as systemic lupus erythematosus (SLE).

[0003] Systemic lupus erythematosus (SLE), a multi-systemic autoimmune disease with a prevalence in about 40-200/100,000 persons, is thought to be caused by multiple pathogenic responses, including genetic, environmental, hormonal, epigenetic, and immunoregulatory factors, that either sequentially or simultaneously affect the immune system. Action of these pathogenic factors results in generation of autoantibodies, immune complexes, autoreactive or inflammatory T cells, and inflammatory cytokines that, together, lead to amplification of inflammatory signaling pathways and damage to vital organs (e.g., skin, kidneys, spleen, heart, thymus, lymph nodes, joints, and nervous system).

[0004] Cytokines such as IL-6, IL-4, IL-5 and IL-10 are overproduced in lupus patients. Aberrant regulation of cytokines, such as IL-6, IL-10, IL-17, type I interferon (IFN) and tumor necrosis factor- α (TNF- α), are closely linked to pathogenesis of SLE, playing key roles in the regulation of systemic inflammation, local tissue damage, and immunomodulation. However, the specific signaling mechanisms that cause SLE remain

elusive and current therapeutic strategies primarily target the symptoms and not the disease itself.

[0005] Accordingly, there is a continuing need for new therapeutic compounds and methods of treating glomerulonephritis-associated diseases such as SLE.

BRIEF DESCRIPTION OF THE DISCLOSURE

[0006] The present disclosure is generally directed to methods of administering potent and specific oncogenic Src homology-2 domain containing protein tyrosine phosphatase-2 (SHP2) (also known as protein tyrosine phosphatase, non-receptor type 11 (PTPN11)) inhibitors. More particularly, the disclosure is directed to administering the SHP2 inhibitors to treat glomerulonephritis-associated diseases, and in particular, Systemic Lupus Erythematosus (SLE).

[0007] Accordingly, in one embodiment, the present disclosure is directed to a method for inhibiting specific oncogenic Src homology-2 domain containing protein tyrosine phosphatase-2 (SHP2) phosphatase activity in a subject in need thereof. The method comprises administering to the subject a specific oncogenic Src homology-2 domain containing protein tyrosine phosphatase-2 (SHP2) inhibitor having the formula (I):

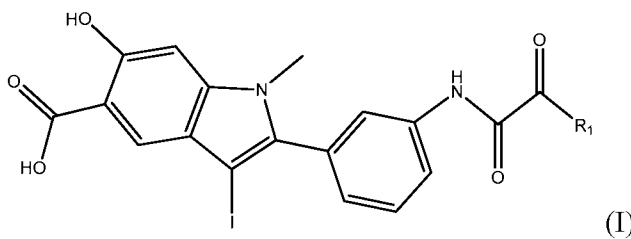

wherein $R_1 = \text{NRaRb}$, wherein Ra or Rb can each independently be selected from the group consisting of hydrogen, unsubstituted or substituted alkyl, unsubstituted or substituted cycloalkyl, unsubstituted or substituted heterocyclyl, unsubstituted or substituted aryl, unsubstituted or substituted heteroaryl, and unsubstituted or substituted fused 5-12 member aromatic or aliphatic ring system, wherein the substitution on the fused 5-12 member aromatic or aliphatic ring system is selected from the group consisting of nitrogen, oxygen and sulfur.

[0008] In another embodiment, the present disclosure is directed to a method for treating glomerulonephritis-associated diseases in a subject in need thereof. The method comprises administering to the subject a specific oncogenic Src homology-2 domain containing protein tyrosine phosphatase-2 (SHP2) inhibitor.

[0009] In yet another embodiment, the present disclosure is directed to a method for treating systemic lupus erythematosus (SLE) in a subject in need thereof. The method comprises administering to the subject a specific oncogenic Src homology-2 domain containing protein tyrosine phosphatase-2 (SHP2) inhibitor.

BRIEF DESCRIPTION OF THE DRAWINGS

[0010] FIG. 1 depicts the general role of SHP2 in cytokine signaling.

[0011] FIG. 2 depicts the increase in SHP2 phosphatase activity in SLE-prone mouse tissue lysates, as compared to control lysates, as analyzed in Example 1.

[0012] FIG. 3 depicts the increase in SHP2 phosphatase activity in peripheral blood mononuclear cells isolated from either normal or SLE disease active human subjects, as analyzed in Example 2.

[0013] FIG. 4A depicts the effect of SHP2 differential binding to a specific phospho-tyrosyl complex, whereby increased SHP2 activity and association with focal adhesion kinase (FAK) leads to its dephosphorylation and also to increased p85 phosphorylation (see also FIG. 8) in SLE-prone mice, as analyzed in Example 3.

[0014] FIG. 4B depicts the effect of preferential SHP2 binding to focal adhesion kinase (FAK) in SLE-prone mice, as analyzed in Example 3. Arrow at 85 kDa indicates hyperphosphorylated p85.

[0015] FIG. 5A depicts the protein domain structure of focal adhesion kinase (FAK).

[0016] FIG. 5B is a schematic illustrating activation of FAK upon phosphorylation and interaction with src leading to downstream ERK signaling.

[0017] FIG. 6 depicts the decrease in focal adhesion kinase (FAK) phosphorylation in SLE-prone tissue lysates, as compared to control lysates, as analyzed in Example 4.

[0018] FIG. 7 depicts the decrease in extracellular signal-regulated kinases (ERK) signaling in SLE-prone tissue lysates, as compared to control lysates, as analyzed in Example 5.

[0019] FIG. 8A depicts the effect of FAK differentially binding to a specific phospho-tyrosyl complex, which includes p85 and SHP2, whereby there is decreased FAK phosphorylation, but an increased association with phosphorylated SHP2 and p85 proteins in SLE-prone mice, as analyzed in Example 6.

[0020] FIG. 8B depicts the preferential binding of FAK to the p85 subunit of PI3K in SLE-prone mice, as analyzed in Example 6.

[0021] FIG. 8C depict the quantified decrease in FAK phosphorylation in SLE-prone mice, as analyzed in Example 6.

[0022] FIG. 9 depicts the increase in AKT activation, as well as its downstream effectors, p70S6K and ribosomal S6 kinase activities, in SLE-prone tissue lysates, as compared to control, as analyzed in Example 7.

[0023] FIGS. 10A & 10B depict the ability of the SHP2 inhibitor to normalize SHP2 activity at the 7.5 mg/kg/day dose in SLE-prone tissue lysates, and the effects of SHP2 inhibition on reversing p-ERK, p-AKT, and p-ribosomal protein S6 kinase signaling defects, as analyzed in Example 8.

[0024] FIG. 11A depicts the effect of SHP2 inhibition on protecting subjects against skin lesions, as analyzed in Example 9.

[0025] FIGS. 11B & 11C depict 1) no/minimal cytotoxic effects of SHP2 inhibition on mice as assessed by no change in body weight during treatment period and 2) an increased longevity/survival effect on SLE mice with treatment of SHP2 inhibitor, as assessed by Kaplan-Meier survival curve, as analyzed in Example 9.

[0026] FIGS. 12A & 12B depict the effect of SHP2 inhibition on reducing spleen size and weight in SLE-prone mice, as analyzed in Example 9.

[0027] FIGS. 13A & 13B depict the effect of SHP2 inhibition on reducing kidney size and weight in SLE-prone mice, as analyzed in Example 9.

[0028] FIG. 13C depicts the effect of SHP2 inhibition on proteinuria, as analyzed in Example 9.

[0029] FIGS. 14A-14F depict by histology (as assessed by H&E staining) the effect of SHP2 inhibition on kidney disease and its ability to reduce the crescentic glomerulonephritis in SLE-prone mice, as analyzed in Example 9.

[0030] FIG. 14G depicts the unbiased histopathological scoring of SHP2 inhibition in SLE-prone mice, as analyzed in Example 9.

[0031] FIGS. 15A-15F depict the effect of SHP2 inhibition on fibrosis (as assessed by Masson's trichrome staining) in SLE-prone mice, as analyzed in Example 9.

[0032] FIGS. 16A-16F depict the effect of SHP2 inhibition on immune cell infiltration and severity of glomerulonephritis/kidney disease (as assessed by Periodic acid-Schiff staining) in SLE-prone mice, as analyzed in Example 9.

[0033] FIGS. 17A-17D depict the effect of SHP2 inhibition on infiltration of cells to the kidney in SLE-prone mice as depicted by decreased numbers of CD45+ and CD3+ cells in SLE treated mice, and show that the effects of the inhibitor decreases the number of CD4+, CD8+, and double-negative T cells, as well as the numbers of neutrophils and macrophages that infiltrate into the kidney in SLE, as analyzed in Example 10.

[0034] FIGS. 18A-18D depict the effect of SHP2 inhibition on the size of germinal center in the spleen of SLE-prone mice, as analyzed in Example 11.

[0035] FIGS. 19A-19C depict the effect of SHP2 inhibition on total immune cell numbers in the spleen of SLE-prone mice and show that the effects of the inhibitor decreases the number T cells specifically; in addition, effects of the inhibitor on of

reducing the numbers of cytotoxic CD4+, CD8+, and double-negative T cells, but not the number of regulatory T cells (CD4+CD25+), is also shown, as analyzed in Example 11.

[0036] FIG. 20A depicts that SHP2 inhibition decreases proliferation of cultured T cells isolated from the spleen of SLE-prone mice, as shown through a reduction in total T cell number, both in the absence or presence of T-cell activation (CD3 antibody), as analyzed in Example 11.

[0037] FIG. 20B depicts that SHP2 inhibitor decreases proliferation of tissue-cultured double-negative T cells isolated from spleen of SLE-prone mice, as shown through a reduction in total double-negative T cell number, both in the absence or presence of CD3 activation (CD3 ab), as analyzed in Example 11.

[0038] FIG. 21A depicts that SHP2 inhibition has no effect on total T cell viability in cultured T cells isolated from the spleen of SLE-prone mice, both in the absence or presence of T-cell activation (CD3 antibody), as analyzed in Example 11.

[0039] FIG. 21B depicts that SHP2 inhibitor does not affect viability of tissue-cultured double-negative T cells, both in the absence or presence of CD3 activation (CD3 ab), as analyzed in Example 11.

[0040] FIGS. 22A-22D depict the effect of SHP2 inhibition on levels of circulating cytokines in serum isolated from in SLE-prone mice, as analyzed in Example 12.

[0041] FIG. 23 depicts the effect of SHP2 inhibition on thymus size in SLE-prone mice, as analyzed in Example 13.

[0042] FIG. 24A depicts the effect of SHP2 inhibition on cardiac function as assessed by echocardiography, as analyzed in Example 14.

[0043] FIG. 24B depicts the quantified effects of SHP2 inhibition on cardiac function of control vs. SLE-prone hearts, as assessed by left ventricular chamber dimension, posterior wall thickness, and fractional shortening, as analyzed in Example 14.

[0044] FIGS. 25A-25C depict the effect of SHP2 inhibition on circulating cell numbers in serum isolated from control or SLE-prone mice, as analyzed in Example 15.

[0045] FIGS. 26A-26E depict the effect of SHP2 inhibition on circulating levels of the subsets of white blood cells in serum isolated from control or SLE-prone mice, as analyzed in Example 15.

[0046] FIG. 27 depicts the effect of SHP2 inhibition on T cell numbers in circulating leukocytes isolated from control or SLE-prone mice, as analyzed in Example 15.

[0047] FIG. 28 depicts the effect of SHP2 inhibition on IFN γ levels in serum from normal and SLE-disease active human patients, as analyzed in Example 15.

[0048] FIG. 29 depicts the effect of SHP2 inhibition on IFN γ activity in response to T cell activation (with CD3 ab) in serum from normal and SLE-disease active human patients, as analyzed in Example 15.

[0049] FIGS. 30A & 30B depict that SHP2 inhibition prevents proliferation and clonal expansion of cultured T cells isolated from peripheral blood mononuclear cells derived from normal or SLE-disease active human patients, as analyzed in Example 15.

[0050] FIG. 31 depicts that SHP2 inhibition does not exert its effects by reducing T cell viability in human SLE cultures, as analyzed in Example 15.

[0051] FIGS. 32A & 32B depicts the effect of SHP2 inhibition on serum IgG and anti dsDNA IgG levels, as analyzed in Example 16.

DETAILED DESCRIPTION OF THE DISCLOSURE

[0052] The present disclosure is generally directed to methods of administering SHP2 inhibitors for treating glomerulonephritis-associated diseases. More particularly, hydroxyindole carboxylic acids of the general formula:

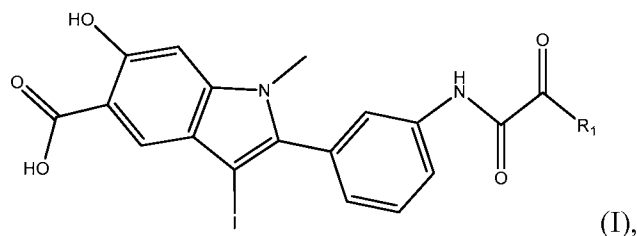

wherein $R_1 = \text{NRaRb}$, wherein Ra or Rb can each independently be selected from the group consisting of hydrogen, unsubstituted or substituted alkyl, unsubstituted or substituted cycloalkyl, unsubstituted or substituted heterocyclyl, unsubstituted or substituted aryl, unsubstituted or substituted heteroaryl, and unsubstituted or substituted fused 5-12 member aromatic or aliphatic ring system, wherein the substitution on the fused 5-12 member aromatic or aliphatic ring system is selected from the group consisting of nitrogen, oxygen and sulfur, have been synthesized and shown to inhibit SHP2. As further discussed in the Examples below, by inhibiting SHP2 activity, which has now been found to play a key role in the molecular pathogenesis of glomerulonephritis-associated diseases such as SLE, a novel therapeutic approach to treating patients for glomerulonephritis-associated disease pathogenesis has been found.

[0053] Exemplary hydroxyindole carboxylic acids of formula (I) selectively inhibit protein tyrosine phosphatases such as SHP2 with IC_{50} values as shown in Tables 1 and 2.

Table 1. IC_{50} values (μM) of a hydroxyindole carboxylic acid formula (I) library (**11a** (**L97**)) series for SHP2.

ID	R_1	IC_{50} (μM)	ID	R_1	IC_{50} (μM)
10a (Core 97)	OH	14.4 ± 1.8			
11a-1 (L97M74)		0.20 ± 0.02	11a-11 (L97M21)		1.46 ± 0.45

11a-2 (L97N08)		0.62 ± 0.05	11a-12 (L97M63)		1.49 ± 0.15
11a-3 (L97M50)		0.66 ± 0.03	11a-13 (L97M30)		1.76 ± 0.08
11a-4 (L97M61)		0.76 ± 0.11	11a-14 (L97M73)		1.79 ± 0.15
11a-5 (L97M48)		0.77 ± 0.15	11a-15 (L97N95)		1.84 ± 0.09
11a-6 (L97M52)		0.86 ± 0.14	11a-16 (L97N13)		2.31 ± 0.28
11a-7 (L97M93)		1.05 ± 0.09	11a-17 (L97M32)		2.39 ± 0.15
11a-8 (L97M24)		1.2 ± 0.21	11a-18 (L97M18)		2.73 ± 0.55
11a-9 (L97M77)		1.25 ± 0.06	11a-19 (L97N07)		4.66 ± 0.5
11a-10 (L97N15)		1.35 ± 0.31	11a-20 (L97M23)		5.42 ± 1.01

Table 2. IC₅₀ values (μM) of 11a-21 to 11a-26 (L97L02-08) series for SHP2.

ID	R	IC ₅₀ (μM)
11a-1 L97M74		0.20 ± 0.02
11a-21 L97L08		0.22 ± 0.01
11a-22 L97L07		0.31 ± 0.02

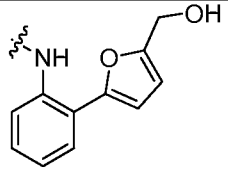
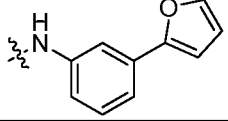
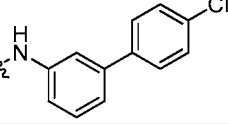
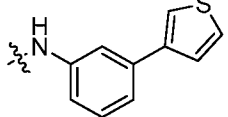
11a-23 L97L03		0.37 ± 0.01
11a-24 L97L05		0.38 ± 0.01
11a-25 L97L06		0.42 ± 0.02
11a-26 L97L02		0.63 ± 0.04

[0054] In one particularly suitable embodiment, the hydroxyindole carboxylic acid for use in the methods of the present disclosure is L97M74, having the formula (II):

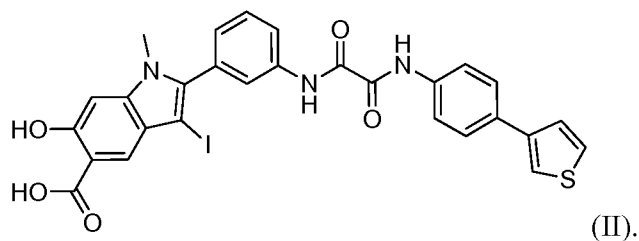

[0055] The hydroxyindole carboxylic acids used in the methods of the present disclosure have been found to specifically inhibit protein tyrosine phosphatases, and particularly, SHP2, with an IC_{50} of from about 0.2 μ M to about 100 μ M, including from about 2 μ M to about 56 μ M, including from about 4.5 μ M to about 20 μ M, and also including from about 0.2 μ M to about 16 μ M, and from about 2 μ M to about 10 μ M. In particularly suitable embodiments, the hydroxyindole carboxylic acids have been found to specifically inhibit protein tyrosine phosphatases with an IC_{50} of less than 1 μ M, including from about 0.2 μ M to less than 1 μ M, including from about 0.2 μ M to about 0.7 μ M, including from about 0.2 μ M to about 0.5 μ M, and including about 0.25 μ M. The hydroxyindole carboxylic acid of formula (II) (L97M74) has an IC_{50} value for SHP2 of $0.20 \mu\text{M} \pm 0.02$.

[0056] The general synthesis methods for preparing the hydroxyindole carboxylic acids of formulas (I) and (II) are described in PCT/US2014/035435, entitled Hydroxyindole Carboxylic Acid Based Inhibitors for Oncogenic SRC Homology-2 Domain Containing Protein Tyrosine Phosphatase-2 (SHP2), filed April 25, 2014, which is herein incorporated by reference to the extent it is consistent herewith.

[0057] The SHP2 inhibitor can be administered to a subject in need thereof to inhibit SHP2 activation, thereby increasing FAK phosphorylation, increasing ERK signaling, and decreasing AKT signaling (see FIG. 1 for cytokine signaling overview). It has been found that such regulation of these pathways can provide a treatment for the progression of glomerulonephritis-associated diseases, and in particular, the progression of pathogenesis of postinfectious rapidly progressive glomerulonephritis (RPGN), idiopathic RPGN, SLE, Goodpasture's syndrome, vasculitis (e.g., polyarteritis nodosa), Wegener's granulomatosis, Henoch-Schonlein purpura, essential cryoglobulinemia, acute proliferative glomerulonephritis, microscopic polyangiitis, Churg-Stauss Syndrome, IgA neuropathy, and the like, and further, can reduce/prevent/eliminate the conditions resulting from these diseases. In one particularly suitable embodiment, it has been found that inhibition of SHP2 activation can reduce/prevent/eliminate the conditions resulting from SLE. As used herein, "subject in need thereof" refers to a subset of subjects in need of treatment/protection from SLE. Some subjects that are in specific need of treatment may include subjects who are susceptible to, or at elevated risk of, experiencing SLE and symptoms of SLE. Subjects may be susceptible to, or at elevated risk of, experiencing symptoms of SLE due to family history, age, environment, and/or lifestyle. Based on the foregoing, because some of the method embodiments of the present disclosure are directed to specific subsets or subclasses of identified subjects (that is, the subset or subclass of subjects "in need" of assistance in addressing one or more specific conditions noted herein), not all subjects will fall within the subset or subclass of subjects as described herein for certain diseases, disorders or conditions.

[0058] Typically, the SHP2 inhibitor is administered in an amount such to provide a therapeutically effective amount of the inhibitor to the subject. The term "therapeutically effective amount" as used herein, refers to that amount of active compound (i.e., SHP2 inhibitor) or pharmaceutical agent that elicits the biological or

medicinal response in a tissue system, animal or human that is being sought by a researcher, veterinarian, medical doctor or other clinician, which includes alleviation of the symptoms of the condition, disease or disorder being treated. In one aspect, the therapeutically effective amount is that which may treat or alleviate the disease or symptoms of the disease at a reasonable benefit/risk ratio applicable to any medical treatment. However, it is to be understood that the total daily usage of the inhibitor described herein may be decided by the attending physician within the scope of sound medical judgment. The specific therapeutically-effective dose level for any particular subject will depend upon a variety of factors, including the condition, disease or disorder being treated and the severity of the condition, disease or disorder; activity of the specific inhibitor employed; the specific system employed; the age, body weight, general health, gender and diet of the subject; the time of administration, route of administration, and rate of excretion of the specific inhibitor employed; the duration of the treatment; drugs used in combination or coincidentally with the specific inhibitor employed; and like factors well known to the researcher, veterinarian, medical doctor or other clinician of ordinary skill.

[0059] It is also appreciated that the therapeutically effective amount, whether referring to monotherapy or combination therapy, is advantageously selected with reference to any toxicity, or other undesirable side effect, that might occur during administration of the inhibitor described herein. Further, it is appreciated that the co-therapies described herein may allow for the administration of lower doses of inhibitor that show such toxicity, or other undesirable side effect, where those lower doses are below thresholds of toxicity or lower in the therapeutic window than would otherwise be administered in the absence of a co-therapy.

[0060] In particularly suitable embodiments, the SHP2 inhibitor is administered to the subject in amounts ranging from about 1 mg/Kg body weight/day to about 25 mg/Kg body weight/day, including from about 2.5 mg/Kg body weight/day to about 15 mg/Kg body weight/day, including from about 5.0 mg/Kg body weight/day to about 10 mg/Kg body weight/day, and including about 7.5 mg/Kg body weight/day.

[0061] The term “administering” as used herein includes all means of introducing the SHP2 inhibitor described herein to the subject, including, but are not limited to, oral (po), intravenous (iv), intramuscular (im), subcutaneous (sc), parenteral,

transdermal, inhalation, buccal, ocular, sublingual, vaginal, rectal, and the like. The inhibitor described herein may be administered in unit dosage forms and/or formulations containing conventional nontoxic pharmaceutically-acceptable carriers, adjuvants, and vehicles.

[0062] Illustrative formats for oral administration include tablets, capsules, elixirs, syrups, and the like.

[0063] Illustrative routes for parenteral administration include intravenous, intraarterial, intraperitoneal, epidural, intraurethral, intrasternal, intramuscular and subcutaneous, as well as any other art recognized route of parenteral administration.

[0064] Illustratively, administering includes local use, such as when administered locally to the site of disease, injury, or defect, or to a particular organ or tissue system. Illustrative local administration may be performed during open surgery, or other procedures when the site of disease, injury, or defect is accessible. Alternatively, local administration may be performed using parenteral delivery where the inhibitor described herein is deposited locally to the site without general distribution to multiple other non-target sites in the subject being treated. It is further appreciated that local administration may be directly in the injury site, or locally in the surrounding tissue. Similar variations regarding local delivery to particular tissue types, such as organs, and the like, are also described herein.

[0065] In some embodiments, a therapeutically effective amount of SHP2 inhibitor in any of the various forms described herein may be mixed with one or more excipients, diluted by one or more excipients, or enclosed within such a carrier which can be in the form of a capsule, sachet, paper, or other container. Excipients may serve as a diluent, and can be solid, semi-solid, or liquid materials, which act as a vehicle, carrier or medium for the active ingredient. Thus, the inhibitor can be administered in the form of tablets, pills, powders, lozenges, sachets, cachets, elixirs, suspensions, emulsions, solutions, syrups, aerosols (as a solid or in a liquid medium), ointments, soft and hard gelatin capsules, suppositories, sterile injectable solutions, and sterile packaged powders. The SHP2 inhibitor-containing formulations may contain anywhere from about 0.1% to about 99.9% active ingredients, depending upon the selected dose and dosage form.

[0066] The following examples further illustrate specific embodiments of the present disclosure; however, the following illustrative examples should not be interpreted in any way to limit the disclosure.

EXAMPLES

Materials and Methods

Human peripheral blood mononuclear cell isolation

[0067] All SLE human cells in the following Examples were isolated from SLE patients diagnosed according to the American College of Rheumatology classification criteria and recruited from the Division of Rheumatology at Beth Israel Deaconess Medical Center, Boston, MA, under IRB protocol 2006-P-0298. Healthy gender- and age-matched control cells were also used for the Examples herein. Briefly, peripheral venous blood was collected in heparin-lithium tubes and peripheral blood mononuclear cells were prepared with ficoll-Paque centrifugation, as previously described in Grammatikos et al., *Clin Immunol.* 2014; 150: 192-200.

Mice

[0068] All mice utilized herein were maintained in a specific pathogen free (SPF) animal facility at Beth Israel Deaconess Medical Center (BIDMC). All procedures were performed in accordance with the NIH Guide for the Care and Use of Laboratory Animals and approved by the Institutional Animal Care and Use Committee (IACUC) at BIDMC.

[0069] Briefly, female MRL/MpJ-fas lpr (MRL/lpr), MRL/Mpj and C57BL/6J mice were purchased from the Jackson Laboratory (Bar Harbor, Maine). For experiments, mice within each group were ip injected with either vehicle (DMSO) or the SHP2 inhibitor (7.5 mg/kg/per day). Testing continued for a period of 6 weeks, starting at 11 weeks of age to 17 weeks. Body weight was measured daily and treatment dosage was adjusted accordingly. At the end of the treatment period, mice were sacrificed with CO₂ exsanguination and SLE targeted organs were removed. For each mouse, spleen, kidney, and heart weight were calculated. In addition, total animal body weight and tibia length

were measured. Peripheral blood/serum was also collected for use in the cytokine assays described below.

Longevity study

[0070] Female MRL/lpr mice were used for a survival/longevity curve analysis. Mice either ip injected with vehicle (DMSO) or SHP2 inhibitor (7.5mg/kg/each day) were followed beginning at 11 weeks of age to assess tolerance to the inhibitor and longevity/survival curve. The testing was terminated when the last mouse in the control group died, at 26 weeks.

Histology

[0071] Harvested organs (kidney, spleen, and heart) to be used to assess morphometry and histochemistry were flushed with PBS, perfusion fixed in Bouin's reagent, and paraffin embedded. Sections (5 μ m) were stained with Hematoxylin and Eosin (H&E), Periodic acid-Schiff stain (PAS), Masson-Trichrome, or reticulin staining at the Harvard Medical School Rodent Histopathology Core and scored using an unbiased approach, in which histology scores of 1 (normal) to 5 (most severe pathology) were designated to tissue sections which were only numerically labeled and in no particular order (by Dr. Roderick Bronson, director of the Rodent Histopathology Core, Harvard Medical School). Numerical sections were later decoded, marked for their designated score, and statistically analyzed. Images of the tissue sections were obtained and quantified on a Keyence BZ-9000 Microscope (Keyence Corporation, Itasca, Illinois).

Urinalysis

[0072] To determine kidney function, urine was collected before mice were sacrificed. Albumin and creatinine in the urine were measured using colorimetric assays according to the manufacturer's instructions (Albuwell M; The creatinine companion, Exocell), as described below. The kidney function was calculated as ratio of albumin to creatinine levels.

Blood cell counts

[0073] 50 μ l of peripheral blood was collected from mice upon sacrifice and was mixed with 5mM EDTA anticoagulant to be used for blood cell counts (Hemavet 850FS), to determine numbers of white blood cells (neutrophil, lymphocytes, monocytes, eosinophil and basophil), red blood cells and platelets. In addition, peripheral blood isolated from MRL/lpr mice either treated with vehicle (DMSO) or SHP2 inhibitor was used to count the percentage of lymphocyte subsets, including B cells, CD4+, CD8+ and double negative (DN) T cells through flow cytometry (see below).

Total cell isolation from various SLE-prone tissues (kidney, lung, spleen and axillary lymph nodes)

[0074] Kidney, spleen, lung, and axillary lymph nodes were excised from either vehicle or drug-treated mice, and single cell suspensions were obtained by teasing the organs through a nylon mesh. Briefly, kidneys were cut into small pieces and homogenized on a 70 μ m nylon mesh in 5 ml of Hank's Balanced Salt Solution (HBSS) buffer. All of the homogenized tissues and cells were transferred to new 50 ml tubes and digested with collagenase type 4 (100ug/ml) (Worthington Biochemical Corp., Freehold, NJ) in HBSS for 30 minutes to 2 hours (37°C) on a rotating shaker. After digestion, the cells were centrifuged at 2000 rpm for 10 minutes, and the kidney cell isolates were generated, which included infiltrated immune cell subsets.

[0075] Isolation of cells from lung was similar to isolation of cells from kidney, with the exception of the need for digestion of the tissue with collagenase.

[0076] Spleens were cut into 2 to 3 pieces each and homogenized on a 70 μ m nylon mesh in 5 ml of HBSS buffer. The cells were filtered through a 70 μ m nylon mesh to a new 50 ml tube and centrifuged at 2000 rpm for 5 minutes at room temperature. The pellets were dissolved in 1-2 ml of red blood cell (RBC) lysis buffer (Sigma R7757) for 2-5 minutes to lyse the RBCs. 30 ml of 1xHBSS buffer was added and the homogenate was centrifuged at 2000 rpm for 10 minutes. The pellet, containing immune cell subsets and remaining tissue aggregates, was further dissolved in 5 ml of HBSS and additionally filtered through a new 70 μ m nylon mesh to remove these aggregates. Finally the

remaining cell suspension was centrifuged at 2000 rpm at 4°C for 5 minutes to collect the splenocytes, which included the immune cell subsets.

[0077] Isolation of cells from axillary lymph nodes (double negative cells) was similar to isolation of cells from spleen, with the exception of the step that included lysis of RBCs.

[0078] All the isolated cell pellets were dissolved in 1 ml of 2% FBS/PBS buffer and in preparation for the flow cytometry assay (see below).

Flow cytometry

[0079] To identify immune cell subsets, isolated cells from tissues were immunostained with mouse antibodies targeted against CD3 ϵ (145-2C11, BioLegend, San Diego, CA), CD4 (GK1.5, BioLegend), CD8 (53-6.7, eBioscience, San Diego, CA), CD45 (30-F11, eBioscience), CD 19 (6125, BioLegend), CD11b (M1170, BioLegend), TCR $\alpha\beta$ (H57-597, BioLegend), CD44 (IM7, BioLegend), B220 (RA3-6B2, B.D. PHARMINGEN, BD Biosciences, San Jose CA), CD138 (281-2, BioLegend), CD38 (CD28.2, BioLegend), Gr-1 (RB6.805, eBioscience), CD62L (DREG-56, BioLegend), and CD25 (PC61, BioLegend) for 30 minutes at 4°C. Samples were acquired on a LSR II flow cytometer (BD Biosciences) and the percentage of each sub-population of cells (B, T, monocytes, macrophage and neutrophils) was assessed by FlowJo [version 7.2.2 (Tree Star)]. Total cell numbers were counted using a hemocytometer. Absolute cell numbers for each sub-population were calculated based on the percentage of each population.

ELISA

[0080] ELISA assays were used to detect for the presence of various cytokines in mouse serum isolated from vehicle or drug-treated animals or from medium supernatant isolated from tissue cell cultures as described above. In addition, ELISA was also used to detect total IgG and dsDNA IgG from mouse serum and for the assay to detect urine albumin and creatinine levels. ELISA detection kits for mouse cytokines IL-6 and TNF α were purchased from eBioscience, mouse cytokines IL-17A, IFN γ , and human IFN γ were purchased from Biolegend, kits for the albumin and creatinine were purchased from Exocell, and kits for the serum IgG and anti-dsDNA IgG were purchased from Alpha

Diagnostic (San Antonio, TX). ELISAs were all performed according to the manufacturer's instructions.

[0081] Cytokine analyses: In brief, capture antibodies for each cytokine were precoated on 96-well plates overnight at 4°C, then 100 µl of 5x diluted serum or 300x diluted supernatant medium was loaded on the precoated wells in duplicate and left overnight at 4°C (with the exception of the human IFN γ assay isolated from supernatant medium, where the dilution used was 1:30). As per the protocol instructions, enzyme-antibody conjugate, TMB substrate and stopping buffer were added sequentially. The colorimetric analysis, as measured by optical density (OD) within each well, was determined using a microplate reader set at a wavelength of 450 nm. The cytokine concentrations were calculated and measured against a standard curve for each cytokine.

[0082] Serum IgG and anti-dsDNA IgG: 100 µl of 1:50000x diluted serum for IgG and 100 µl of 1:20000x diluted serum for dsDNA IgG were used and loaded onto a precoated 96-well plate in duplicate for 1 hour at room temperature. As per the protocol instructions, enzyme-antibody conjugate, TMB substrate and stopping buffer were added sequentially. The OD of the wells was determined using a microplate reader set at a wavelength of 450 nm.

[0083] Albumin and creatinine levels: For the albumin assay, collected mouse urine was diluted at 1:5200x and 50 µl was loaded onto an albumin precoated 96-well plate, followed by primary incubation, secondary incubation and colorimetric determination. For the creatinine assay, the urine was diluted 20x and loaded onto a 96-well plate, and picrate working solution and acid reagent were added sequentially according to protocol. Absorbance was assayed using a plate reader set at a wavelength of 495 nm.

Purification and culture of mouse and human T cells

[0084] Whole tissue cell cultures prepared from mouse spleen and axillary lymph nodes were generated as described above. From within this total cell preparation, total T cells from spleen and the double negative T cells from axillary lymph nodes were further purified through negative selection using a pan T cell isolation kit from Milenyi

Biotec (San Diego, CA). In brief, 10 μ l of pan T cell biotin-antibody cocktail, which includes monoclonal antibodies against CD11b, Cd11c, CD19, CD45R (B220), CD49b, CD105, anti MHC class II and ter-19, was added per 1×10^7 total cells, incubated on ice for 30 minutes, and then mixed with 30 μ l of D-PBS/0.5% FBS (pH 7.2) per 1×10^7 cells. Next, 20 μ l of anti-biotin beads were added per 1×10^7 cells and the reaction was kept on ice for another 30 minutes. After centrifuging at 2000 rpm for 5 minutes at 4°C, the pellet was resuspended in 2 ml of T cell isolation buffer (D-PBS, pH7.2, 0.5% FBS and 2mM EDTA) and the T cells were purified through a magnetic sorting column (MACS).

[0085] Human T cells were purified from frozen peripheral blood mononuclear cells (PBMC) isolated from SLE or normal donor patients. Briefly, frozen PBMCs were thawed in a 37°C water bath for 1 to 2 minutes, and then gently added to pre-warmed RPMI1640 medium with 10% FBS (total 10 ml). The cells were centrifuged at 2000 rpm for 5 minutes at room temperature. The cell pellet was washed with 5 ml of pre-warmed RPMI 1640 medium with 10% FBS three times, followed by a final D-PBS (no calcium, no magnesium buffer) wash. Human T cells were then purified by a Pan T Cell Isolation Kit (human) from Miltenyi Biotec, as described above.

[0086] The purity of isolated T cells routinely exceeded 94%. After purification, T cells were resuspended in RPMI1640 medium with 10% FBS and 1×10^5 cells/well in 100ul total volume was loaded onto a 96-well plate, either left uncoated or precoated with anti-CD3 antibody (1ug/ml) (OKT3; Biolegend). All cells loaded onto wells precoated with anti-CD3 antibody were also mixed with anti-CD28 antibody (0.5 μ g/ml) (CD28.2; BioLegend) to help potentiate the T cell signaling response. Plated cells were cultured for 48 hours in either the presence of vehicle (DMSO) or Shp2 inhibitor (10 μ g/ml). Following the incubation, 15 μ l of medium was collected for various cytokine activity analyses.

T cell proliferation and viability assays

[0087] For cell viability, an MTT (thiazolyl Blue tetrazolium Bromide, M2128, Sigma, St. Louis, MO) assay was employed. Briefly, 10 μ l of the MTT labeling reagent (final concentration 0.5mg/ml) was loaded into each cell culture well (96-well plate) and then incubated for 4 hours in a humidified chamber. Following incubation, 100

μl of solubilization solution (0.04N in absolute isopropanol) was added to each well, resuspended, and then incubated at 37°C for an additional hour. Spectrophotometric absorbance of the samples was assessed using a microplate reader at a wavelength of 595 nm. T cell numbers/proliferation was assessed by cell count using a hemocytometer. In brief, 1×10^5 cells were plated in wells and cultured for 48 hours. 10 μl of cell suspension was then removed and mixed together with 10 μl of trypan blue solution (0.4%, T8154, Sigma). After mixing, 10 μl of the mixture was loaded onto the hemocytometer and the total average number of cells/well was calculated.

Echocardiography

[0088] Transthoracic echocardiography was conducted on non-anesthetized animals as described previously in Marin et al., *J Clin Invest.* 2011; 121:1026-1043, with a 13-MHz probe (Vivid 7, GE Medical Systems, Boston, MA) or VisualSonics Vevo 770 high-frequency ultrasound rodent imaging system (VisualSonics, Toronto, Ontario). GE Medical Systems or VisualSonics Vevo 770 software was used for data acquisition and subsequent analysis. Hearts were imaged in the 2-dimensional parasternal short-axis view, and an M-mode echocardiogram of the midventricular region was recorded at the level of the papillary muscles. Calculations of cardiac anatomic and functional parameters were carried out as described in Marin et al., *J Clin Invest.* 2011; 121:1026-1043.

Biochemical analyses

[0089] Tissues (spleen, kidney, heart) isolated from either vehicle (DMSO) treated or SHP2 inhibitor treated WT C57/Bl6, MRL/MpJ, or MRL/lpr female mice were dissected, perfused in PBS, and immediately frozen in liquid N₂. Whole-cell lysates were prepared by homogenizing the tissue in radioimmunoprecipitation (RIPA) buffer (25 mmol/l Tris-HCl [pH 7.4], 150 mmol/l NaCl, 0.1% SDS, 1% NP-40, 0.5% sodium deoxycholate, 5 mmol/l EDTA, 1 mmol/l NaF, 1 mmol/l sodium orthovanadate, and a protease cocktail) at 4°C, followed by clarification at 14,000 g. Proteins were resolved by SDS-PAGE and transferred to PVDF membranes. Immunoprecipitations were performed with anti-FAK (sc-558) or anti-SHP2 (sc-280) antibodies (Cell Signaling Technology). Immunoblots were performed on immunoprecipitated lysates or whole cell lysates, following the manufacturer's directions, with anti-Akt (sc-8312), anti-SHP2 (sc-

280), anti-phospho 576-FAK (sc-16563-R), anti-FAK (sc-558) (Santa Cruz Biotechnology Inc., Dallas, TX); or anti-phospho-Akt (4060S), anti-phospho-Erk1/2 (9101L), anti-Erk1/2 (9102L), anti-p85 (4257S), anti-phospho-p70S6K (9234S), anti-p70S6K (9292L), anti-phospho-S6rp (2211S), and anti-S6rp (2217S) antibodies (Cell Signaling Technology, Danvers, MA); or anti-phospho-tyrosine (4G10) (Millipore, Billerica, MA). Bands were visualized with enhanced chemiluminescence and quantified by densitometry (developed by Wayne Rasband; ImageJ 1.41 software, <http://rsbweb.nih.gov/ij/>).

Immune Complex PTP Assays

[0090] PTP assays were conducted as previously described in Kontaridis et al., *J Biol Chem.* 2006; 281:6785-6792, using para-nitrophenyl phosphate (pNPP, obtained from Sigma) as substrate. Briefly, WT C57/Bl6, MRL/MpJ, or MRL/lpr tissue (spleen, kidney, heart) lysates were homogenized and lysed in RIPA buffer (but without sodium orthovanadate), and SHP2 was immunoprecipitated by using anti-SHP2 polyclonal antibodies (Santa Cruz Biotechnology Inc.) coupled to protein A-Sepharose. Immune complexes were washed 3 times in RIPA buffer without sodium orthovanadate and once in wash buffer [30 mM HEPES (pH 7.4), 120 mM NaCl without pNPP]. For each sample, PTP assays were performed in triplicate at 37°C in 50 µl of assay buffer [30 mM Hepes (pH 7.4), 120 mM NaCl, 5 mM dithiothreitol, 10 mM pNPP] containing 50 µl of the SHP2 beads. Reactions were terminated with 0.2 N NaOH and phosphate release was determined by measuring A410. Following the assays, immune complexes were recovered by centrifugation, boiled in 2X SDS-PAGE sample buffer, resolved by SDS-PAGE, and immunoblotted with polyclonal SHP2 antibodies (Santa Cruz Biotechnology Inc.) to ensure that equal amounts of SHP2 had been tested for phosphatase activity.

Statistics

[0091] All data are expressed as mean ± SEM. Statistical significance was determined using 2-tailed Student's t test and 1-way ANOVA or 2-way repeated measure ANOVA, as appropriate. If ANOVA was significant, individual differences were evaluated using the Bonferroni post-test. For all studies, values of $p < 0.05$ were considered statistically significant.

EXAMPLE 1

[0092] In this Example, the potential for a mechanistic role for SHP2 in the pathogenesis of SLE was evaluated.

[0093] Particularly, tissue lysates from kidney, spleen, and heart from 5 female mice each of 8- and 16-week old WT, MRL/*MpJ* (lupus strain-control) and MLR/*lpr* mice were obtained. Immune-complex phosphatase assays were performed to assess activity of SHP2 in SLE lysates.

RESULTS

SHP2 phosphatase activity is increased in SLE-prone MRL/*lpr* mice.

[0094] Unexpectedly, it was found that phosphatase activity was significantly increased (8-fold) in both 8-week (FIG. 2) and 16-week (data not shown) old MLR/*lpr* mice, as compared to both WT and MRL/*MpJ* control mice, showing SHP2 activity is upregulated in SLE.

EXAMPLE 2

[0095] In this Example, SHP2 activity in peripheral blood mononuclear cells (PBMCs) from human SLE patients was evaluated and compared to activity in healthy human patients.

[0096] To determine whether elevated SHP2 activity was clinically relevant, SHP2 activity was measured in human PBMCs isolated from either normal female donors or SLE-disease active female patients (n=5 each).

RESULTS

SHP2 activity is significantly increased in PBMC from SLE patients.

[0097] As shown in FIG. 3, SHP2 activity was significantly increased in PBMCs from SLE patients, as compared to normal, further suggesting SHP2 activity is important in SLE disease. These results are consistent with the data from Example 1, and further demonstrate that SHP2 activity is upregulated in human patients with SLE.

EXAMPLE 3

[0098] In this Example, the role of SHP2 in the signaling mechanism involved in SLE was evaluated.

[0099] SHP2 was immunoprecipitated from tissue lysates (kidney, spleen, and heart) obtained from 8-week old female WT and MLR/*lpr* mice and immunoblotted with phospho-tyrosyl antibodies.

RESULTS

Distinct tyrosyl-phosphorylated proteins form a complex with SHP2 in tissue lysates isolated from SLE-prone mice.

[0100] Two tyrosyl-phosphorylated proteins were co-immunoprecipitated with SHP2 in each of the tissues, as compared to WT controls (FIGS. 4A & 4B). A proteomics screen was further conducted to identify these proteins by mass spectrometry.

[0101] The p120kDa dephosphorylated protein in SLE lysates was identified as Focal Adhesion Kinase (FAK), a likely substrate target for SHP2 in SLE, and a p85kDa hyper-tyrosyl phosphorylated protein was identified as the p85 subunit of PI3K, a critical upstream regulator of the AKT/mTOR signaling pathway (FIG. 4B).

EXAMPLE 4

[0102] In this Example, the interaction of SHP2 and FAK was evaluated. FAK is a cytoplasmic tyrosine kinase that plays a major role in cytokine signaling, although its role in SLE has, before now, remained unclear. Significantly, SHP2 is a regulator of FAK, and both ERK and AKT signaling can be directly regulated by FAK.

[0103] To assess whether SHP2 plays a role in FAK regulation, the association of SHP2 with FAK at its critical regulatory site, Y397, was assessed. SHP2 was immunoprecipitated from tissue lysates obtained from the MRL/*lpr* mice.

RESULTS

SHP2 directly binds to FAK at its critical Y397 regulatory site in SLE and mediates direct dephosphorylation of the downstream Erk activation sites on FAK (FIG. 4B).

[0104] SHP2 was shown to preferentially form a complex with FAK in SLE-prone tissue lysates (FIG 4B), suggesting that FAK is a specifically-targeted SHP2 substrate and is dephosphorylated in SLE-prone mice. FIGS. 5A and 5B depict schematics illustrating the activation of FAK upon phosphorylation and interaction with src leading to downstream ERK signaling. As shown in FIG. 6, increased activation and association with SHP2 led to dephosphorylation of FAK on downstream ERK activation sites.

EXAMPLE 5

[0105] In this Example, the effects of increased SHP2 activity on ERK activation in SLE were evaluated.

[0106] ERK1/2 phosphorylation in tissue (kidney, spleen, and heart) lysates isolated from 8- and 16-week old WT and MLR/*lpr* mice was analyzed.

RESULTS

ERK phosphorylation is decreased in MRL/*lpr* lysates.

[0107] As shown in FIG. 7, ERK activity was decreased in MRL/*lpr* lysates, as compared to WT. FAK dephosphorylation by SHP2 on its ERK activation sites likely leads to the decreased ERK activity observed in these SLE tissue lysates. Moreover, decreased ERK activity in SLE may mediate DNA hypo-methylation, which can lead to hyper-activation of autoreactive and inflammatory T and B cells.

EXAMPLE 6

[0108] In this Example, the interaction of SHP2 complexed with FAK and the p85 subunit of PI3K was evaluated.

[0109] In addition to its actions on ERK signaling, FAK can also recruit and bind the p85 subunit of PI3K to positively drive downstream AKT signaling. Tissue (kidney, spleen, and heart) lysates were isolated from 8- and 16-week old WT and MLR/*lpr* mice and assessed.

RESULTS

SHP2 binding to FAK recruits tyrosyl-phosphorylated p85 subunit of PI3K.

[0110] In SLE tissue lysates, p85 was preferentially recruited to FAK. Particularly, hyperphosphorylated p85 was recruited to FAK through increased association with SHP2 in SLE (FIGS. 8A & 8B). FAK specifically binds to SHP2 and to the p85 subunit of PI3K in SLE. As seen in FIG. 8A, the SHP2 dephosphorylated band at 125 kDa is FAK and the band at 85 kDa is p85. The band at ~70kDa is SHP2. Quantification for the decrease in FAK phosphorylation in SLE is shown in FIG 8C.

EXAMPLE 7

[0111] In this Example, the effects of increased SHP2 activity on AKT signaling in SLE were evaluated.

[0112] Tissue (kidney, spleen, and heart) lysates were isolated from 8- and 16-week old WT and MLR/*lpr* mice.

RESULTS

AKT pathway is elevated in SLE lysates.

[0113] As shown in FIG. 9, consistent with inflammatory responses which activate AKT, MRL/*lpr* tissue lysates showed increased AKT signaling, and downstream S6K activity, in both 8- and 16-week-old MRL/*lpr* mice. Increased AKT signaling may contribute to the increased accumulation of immune complexes observed in SLE.

[0114] Taken with the results from Examples 5 and 6, these data suggest a mechanism by which SHP2, through regulation of FAK phosphorylation, is required to

suppress ERK activation and activate AKT signaling in SLE, a possible integral mechanism in SLE pathogenesis.

EXAMPLE 8

[0115] In this Example, the effect of an inhibitor of SHP2 activity on inhibiting SLE disease progression was evaluated.

[0116] To determine whether normalization of SHP2 activity could inhibit SLE disease progression, WT B6, MRL/*MpJ*, MRL/*lpr* and MRL/*lpr* mice were treated with either vehicle or the SHP2 inhibitor, L97M74, (7.5mg/kg) daily for 4 weeks beginning at 12 weeks of age. Tissue (kidney, spleen, heart, and thymus) was collected from the mice at the end of the study, at 16 weeks of age.

RESULTS

SHP2 inhibitor normalizes SHP2 activity and reverses aberrant ERK and AKT signaling.

[0117] Remarkably, as shown in FIGS. 10A-10B, the lysates isolated from SHP2 inhibitor-treated MRL/*lpr* mice not only normalized SHP2 activity back to levels of WT, but also reversed aberrant downstream ERK and AKT signaling.

EXAMPLE 9

[0118] In this Example, the effect of L97M74 on SHP2 activity on inhibiting SLE disease progression in mice was evaluated.

[0119] To determine whether inhibition of SHP2 activity affected SLE disease progression, each of the SLE target tissues (i.e., skin, kidney, spleen) was tested in both treated and untreated SLE-prone mice. Particularly, tissues were tested as: WT treated with inhibitor, WT treated with DMSO (vehicle), MRL/*mpJ* treated with inhibitor, MRL/*mpJ* treated with DMSO (vehicle), MRL/*lpr* treated with inhibitor, and MRL/*lpr* treated with DMSO (vehicle).

[0120] At a dose of 7.5 mg/kg/day, the SHP2 inhibitor reduced the skin lesions/inflammation (FIG. 11A), had no obvious cytotoxic effects during the treatment period (FIG. 11B) and significantly increased lifespan of SLE-prone mice (FIG 11C).

[0121] Physiologically, treatment with the SHP2 inhibitor for 6 weeks reduced splenomegaly (FIGS. 12A & 12B) and normalized the kidney to a size (FIGS 13A & 13B) similar to that in WT and MRL/*MpJ* controls.

[0122] Functionally, the inhibitor-treated mice had a significant reduction in proteinuria (FIG. 13C), with levels similar to those in WT mice, as compared to vehicle-treated SLE mice.

[0123] When histologically examining the tissues (FIGS. 14-16), it was observed that the kidneys from MRL/*lpr* mice treated with vehicle developed severe progressive crescentic glomerulonephritis (FIG. 14C), had significant fibrosis (FIG. 15C), and were infiltrated with immune cells (FIG. 16C). In contrast, treatment of MRL/*lpr* mice with the SHP2 inhibitor prevented the development of this SLE-related disease phenotype in the kidney of these mice (FIGS. 14F, 15F and 16F). Unbiased histopathological scoring indicated that treatment of MRL/*lpr* mice with the SHP2 inhibitor quantifiably prevented the development of SLE-related disease phenotype in the kidney of these mice (FIG. 14G). As shown in FIGS. 16E-16F, PAS staining of tissue showed decreased inflammatory infiltration in the tissue, smaller glomeruli, decreased fibrosis, and decreased numbers of mesangial cells surrounding the glomerulus in SLE kidneys treated with SHP2 inhibitor.

EXAMPLE 10

[0124] In this Example, the effect of L97M74 on SHP2 activity on cellular immune response in kidney was evaluated.

[0125] B cells, T cells, macrophage and neutrophils from the MRL/*lpr* inhibitor-treated and vehicle-treated mouse kidneys of Example 9 were isolated.

[0126] As shown in FIGS. 17A-17D, it was found that the SHP2 inhibitor specifically targeted the total number of infiltrating T cells in the SLE kidney, significantly reducing the overall number of CD4, CD8, and double-negative T cells in inhibitor-treated

SLE mice as compared to vehicle-treated mice. Unexpectedly, no discernable differences in B cells were observed. In addition, a significant reduction in numbers of infiltrating neutrophils and macrophages in inhibitor-treated SLE kidneys were also observed.

EXAMPLE 11

[0127] In this Example, the effect of L97M74 on SHP2 activity on cellular immune response in spleen was evaluated.

[0128] B cells, T cells, macrophage and neutrophils from spleens obtained from the MRL/*lpr* inhibitor-treated and vehicle-treated mice of Example 9 were isolated.

[0129] Similar to the results in Example 10, germinal center formation in the spleen was greatly reduced in the SHP2 inhibitor-treated MRL/*lpr* mice, as compared to MRL/*lpr* vehicle-treated, and resembled splenic histology similar to that observed in the WT and MRL/*MpJ* controls (FIGS. 18A-18D). Like the kidney in mice treated with the inhibitor in Example 10, overall splenic T cell counts were reduced in the MRL/*lpr* inhibitor-treated mice, with significant reduction in CD4, CD8, and double-negative T cells, but not CD25 helper T cell populations (FIGS. 19A-19C).

[0130] Additionally, to determine specifically whether the inhibitor affects active or inactive T cells, the T cell population from the spleen of MRL/*lpr* inhibitor-treated or vehicle-treated mice were isolated and cultured and either left unstimulated or stimulated with CD3 to activate the T cells for 48 hours. Unexpectedly, both inactive and CD3 activated T cell proliferation was significantly inhibited by the SHP2 inhibitor in the SLE mice. Moreover, the proliferative effects observed were specific to the double-negative T cell population (FIG. 20A). SHP2 inhibitor decreased the total number of double-negative T cells upon CD3 activation in MRL/*lpr* spleens (FIG. 20B). No effects were observed in WT or MRL/*MpJ* control cells either in the presence or absence of stimulation or in response to the inhibitor. SHP2 inhibition had no effect on total T cell viability in cultured T cells isolated from the spleen of SLE-prone mice, both in the absence or presence of T-cell activation (CD3 antibody) (FIG. 21A). SHP2 inhibitor also did not affect viability of tissue-cultured double-negative T cells, both in the absence or presence of CD3 activation (CD3 ab) (FIG. 21B).

[0131] In summary, SHP2 inhibition reduces the number of splenic lymphocytes, particularly CD4+, CD8+ and DN T cells, and reduces infiltration of CD4 and double-negative T cells to kidney, suggesting that normalization of SHP2 activity in T cells specifically may significantly inhibit organ damage associated with SLE.

EXAMPLE 12

[0132] In this Example, the effect of the SHP2 inhibitor (L97M74) on specific cytokines to drive downstream activation of pathways that lead to SLE pathogenesis was evaluated.

[0133] An ELISA was conducted to detect concentrations of IFN γ , TNF α , IL17, and IL6 in T cells derived from spleen.

[0134] Interestingly, as shown in FIGS. 22A-22D, only significant decreases in IFN γ were observed in response to the SHP2 inhibitor. No effects on TNF α , IL17 or IL6 were observed in response to the SHP2 inhibitor, despite the fact that these cytokines were significantly increased in SLE, suggesting that the SHP2 inhibitor specifically ameliorates the pathogenic effects of SLE through specific inhibition of double-negative T cells and production of IFN γ .

EXAMPLE 13

[0135] In this Example, the effect of the SHP2 inhibitor on thymus size was evaluated.

[0136] As shown in FIG. 23, inhibition of SHP2 decreased thymus size in SLE-prone mice.

EXAMPLE 14

[0137] In this Example, the effect of the SHP2 inhibitor (L97M74) on cardiac function was evaluated.

[0138] Hearts from SHP2 inhibitor-treated mice showed significantly improved functional parameters as compared to vehicle-treated SLE mice (FIG. 24A), with

decreased chamber and increased posterior wall measurements (FIG. 24B), and similar to MRL/*MpJ* control hearts.

EXAMPLE 15

[0139] In this Example, the effect of the SHP2 inhibitor (L97M74) in mediating the immune response to elicit the SLE pathogenic response was evaluated

[0140] The serological immune response in SLE inhibitor-treated versus SLE vehicle-treated mice were assessed and found that the SHP2 inhibitor specifically targets the white blood cell (WBC) population, with no effects observed in red blood cells or platelets (FIGS. 25A-25C). Of these WBCs, only leukocytes, but not neutrophils, monocytes, eosinophils, or basophils, were significantly reduced by the SHP2 inhibitor (FIGS. 26A-26E).

[0141] As shown in FIG. 27, it was further determined that only the T cell, and not the B cell, leukocyte population was significantly altered in SLE and inhibited by the SHP2 inhibitor. Moreover, of the T cell population, only the double negative cells, and not the CD4 and CD8 positive T cell populations, were targeted by the SHP2 inhibitor in circulating lymphocytes, suggesting specificity in regulating SLE pathogenesis through this specific immune cell subset.

[0142] Additionally, to assess if cytokine effects are similarly affected in human SLE, IFN γ in serum of normal SLE-disease active patients was measured. Like in mice, a significant increase in IFN γ levels in SLE patient serum was observed (FIG. 28).

[0143] Because of these results, if/how SHP2 was similarly involved in mediating the immune response in human SLE pathogenesis was next evaluated. To determine specifically whether the inhibitor affects human T cells, the T cell population from serum from either normal or SLE-disease active patients was isolated and cultured. Purified T cells were plated and either left unstimulated or stimulated with CD3 to activate the T cells for 48 hours.

[0144] Cultured human T cells isolated from SLE patients secreted more IFN γ upon activation by CD3 antibody; however, the SHP2 inhibitor significantly

decreased the secretion of IFN γ activity in response to T cell activation (FIG. 29). Moreover, inhibition of SHP2 reduced T cell proliferation in response to CD3 in culture (FIG. 30A), as shown by a decrease in T cell clonal expansion in SHP2 inhibitor-treated human SLE T cells compared to vehicle-treated human SLE T cells (FIG. 30B). Like in the isolated mouse T cell cultures, the SHP2 inhibitor prevented T cell proliferation in response to CD3 activation directly, as no differences in viability (i.e. apoptosis) were observed (FIG. 31). Thus, SHP2 inhibitor does not inhibit T cell viability and reduce the number of T cells in SLE through increased cell death.

EXAMPLE 16

[0145] In this Example, the effect of the SHP2 inhibitor, L97M74, on the onset of SLE disease progression was evaluated by measuring the levels of auto antibodies in SLE inhibitor-treated versus vehicle-treated mice through detection anti-histone antibodies and anti-IgG by ELISA.

[0146] Despite the positive effects of the SHP2 inhibitor in ameliorating the SLE-associated organ damage, levels of IgG and double-stranded DNA were not reduced in SHP2-treated SLE mice, suggesting that the target of the inhibitor is specific to the downstream consequences of SLE disease (FIGS. 32A & 32B).

[0147] In summary, these data suggest that increased SHP2 activity, and the aberrant effects this has on downstream cytokine signaling, plays a key role in the molecular pathogenesis of SLE and that use of an SHP2 inhibitor may be a novel therapeutic approach to treating patients for SLE-associated disease pathogenesis.

[0148] This written description uses examples to disclose the invention, including the best mode, and also to enable any person skilled in the art to practice the invention, including making and using any systems and performing any incorporated methods. The patentable scope of the present disclosure is defined by the claims, and may include other examples that occur to those skilled in the art. Such other examples are intended to be within the scope of the claims if they have structural elements that do not differ from the literal language of the claims, or if they include equivalent structural elements with insubstantial differences from the literal languages of the claims.

WHAT IS CLAIMED IS:

1. A method for inhibiting specific oncogenic Src homology-2 domain containing protein tyrosine phosphatase-2 (SHP2) phosphatase activity, the method comprising administering to a subject in need thereof a specific oncogenic Src homology-2 domain containing protein tyrosine phosphatase-2 (SHP2) inhibitor having the formula (I):

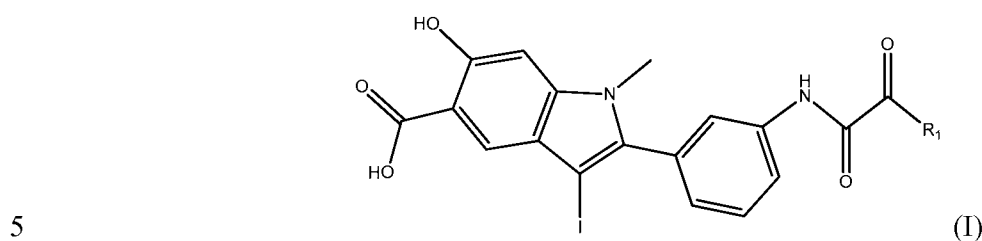

wherein $R_1 = NR_aR_b$, wherein R_a or R_b can each independently be selected from the group consisting of hydrogen, unsubstituted or substituted alkyl, unsubstituted or substituted cycloalkyl, unsubstituted or substituted heterocyclyl, unsubstituted or substituted aryl, unsubstituted or substituted heteroaryl, and unsubstituted or substituted fused 5-12 member aromatic or aliphatic ring system, wherein the substitution on the fused 5-12 member aromatic or aliphatic ring system is selected from the group consisting of nitrogen, oxygen and sulfur.

10

2. The method of claim 1 wherein the SHP2 inhibitor has the formula selected from the group consisting of

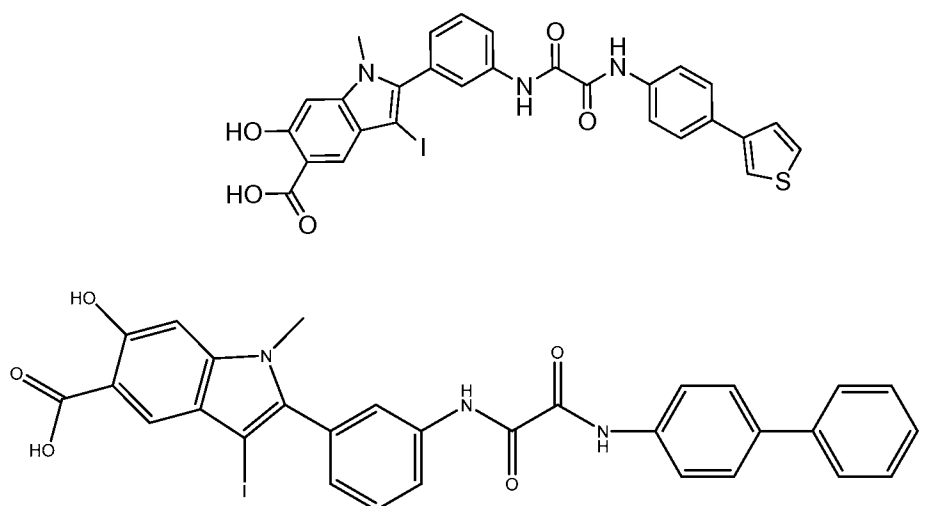

5

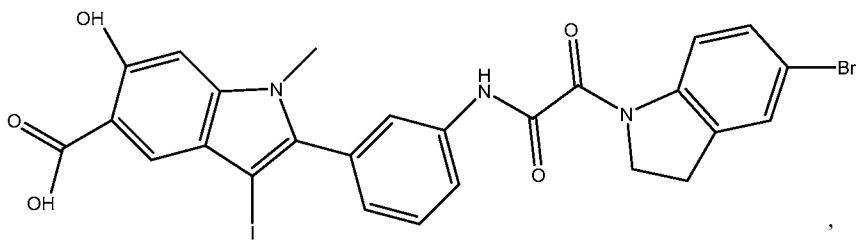
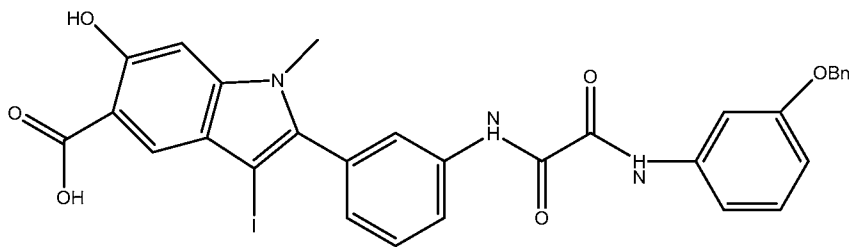
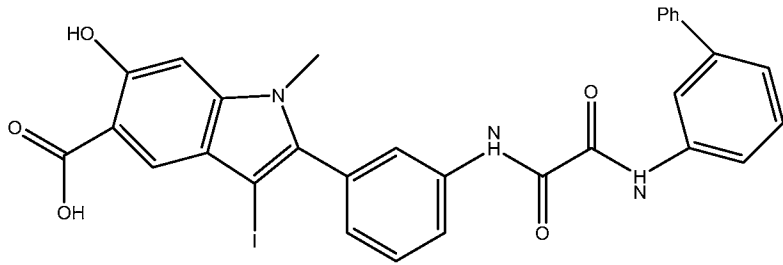
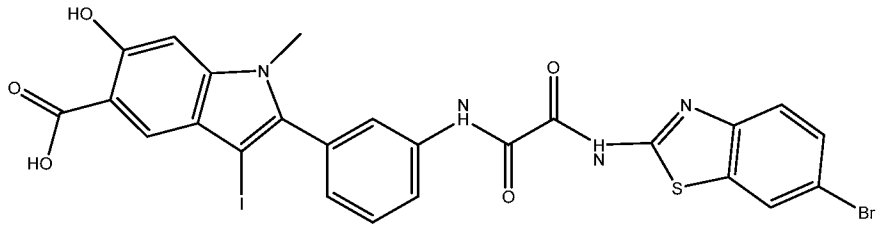
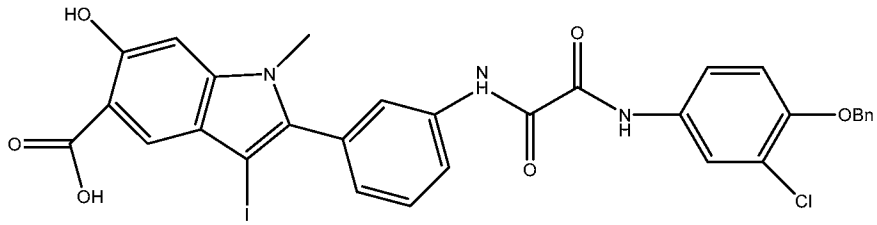

10

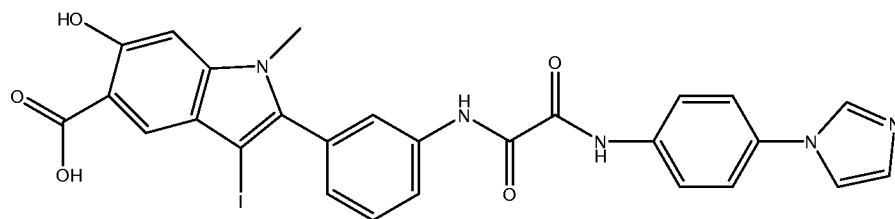
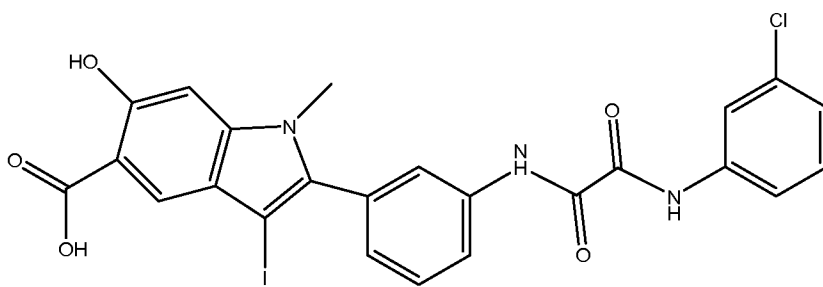
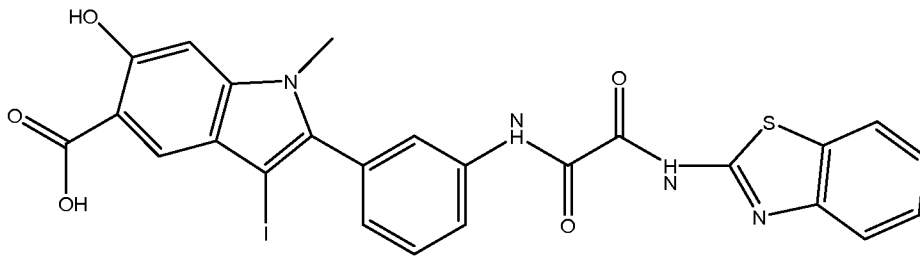
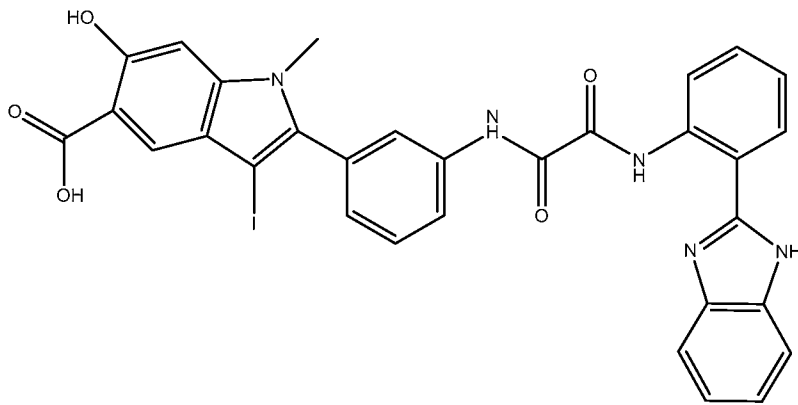
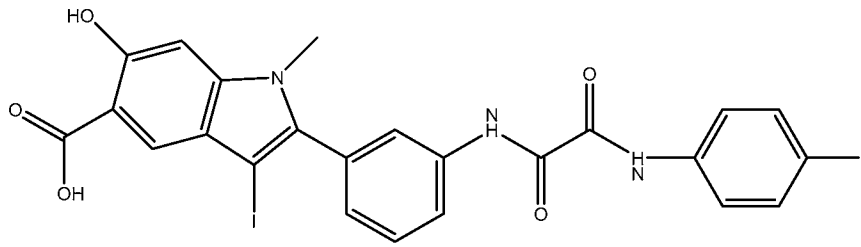

15

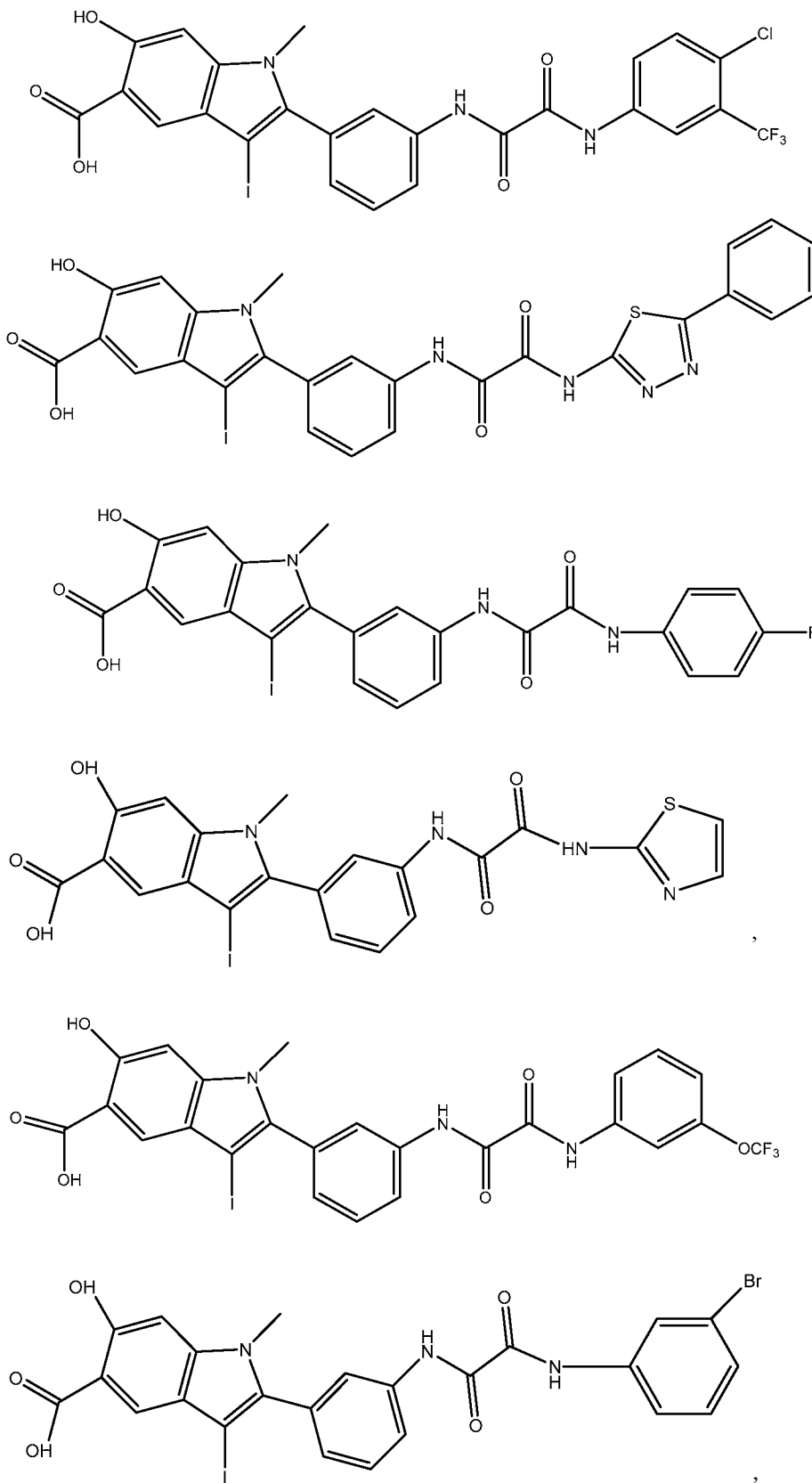

20

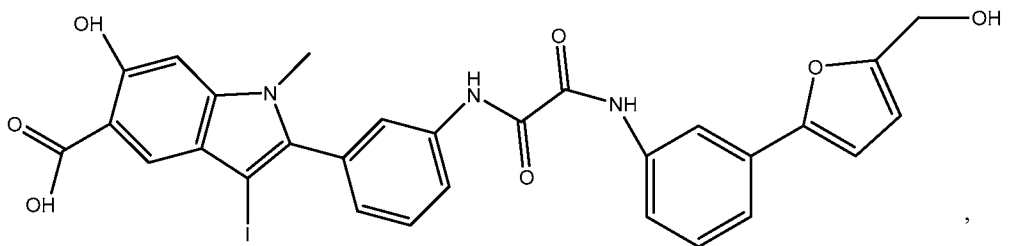
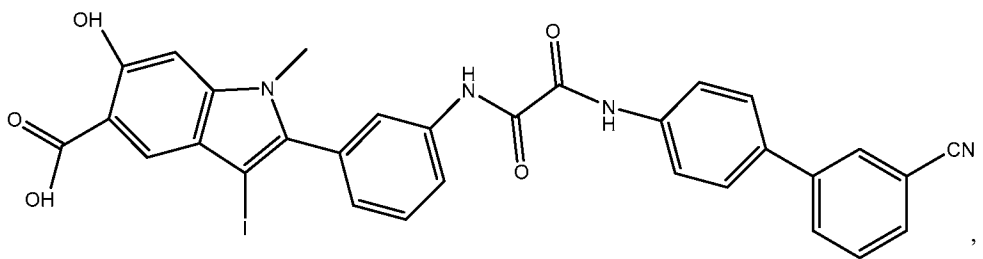
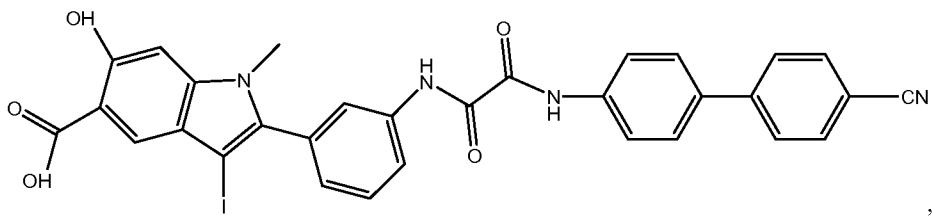
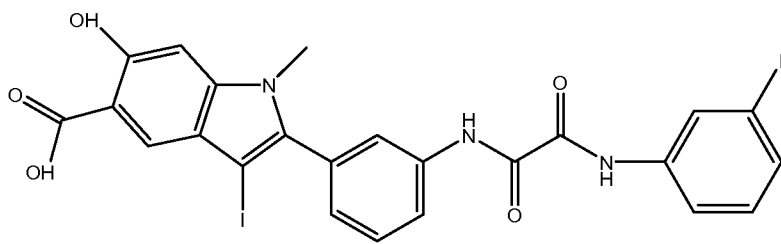
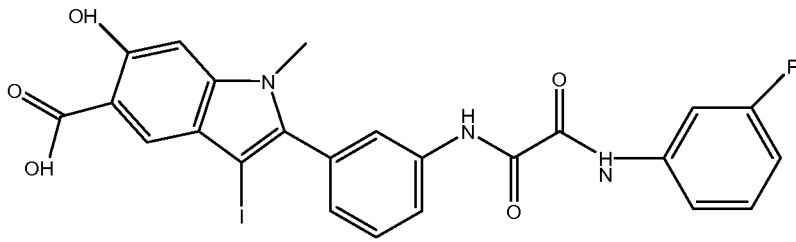

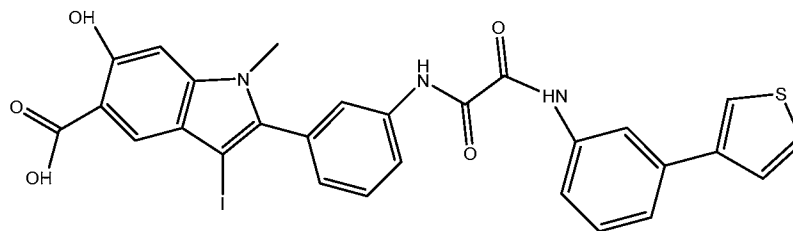
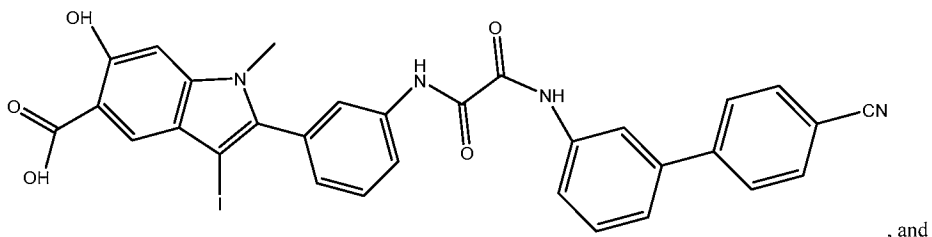
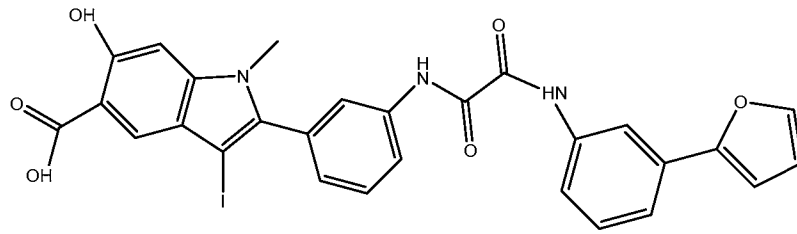

25

3. The method of claim 1 wherein the SHP2 inhibitor is administered using an administration route selected from the group consisting of: oral (po), intravenous (iv), intramuscular (im), subcutaneous (sc), parenteral, transdermal, inhalation, buccal, ocular, sublingual, vaginal, rectal, and combinations thereof.

4. The method of claim 1 wherein the SHP2 inhibitor is administered in an amount ranging from about 1 mg/Kg body weight/day to about 25 mg/Kg body weight/day.

5. The method of claim 1 wherein the SHP2 inhibitor is administered in an amount ranging from about 5 mg/Kg body weight/day to about 10 mg/Kg body weight/day.

6. The method of claim 1 wherein the SHP2 inhibitor is administered in an amount of about 7.5 mg/Kg body weight/day.

7. A method for treating glomerulonephritis-associated diseases in a subject in need thereof, the method comprising administering to the subject a specific oncogenic Src homology-2 domain containing protein tyrosine phosphatase-2 (SHP2) inhibitor.

8. The method of claim 7 wherein the SHP2 inhibitor has the formula (I):

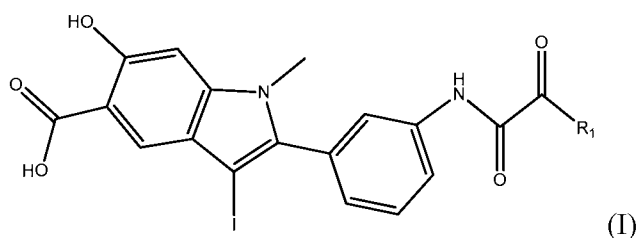

wherein $R_1 = NR_aR_b$, wherein R_a or R_b can each independently be selected from the group consisting of hydrogen, unsubstituted or substituted alkyl, unsubstituted or substituted cycloalkyl, unsubstituted or substituted heterocyclyl, unsubstituted or substituted aryl, unsubstituted or substituted heteroaryl, and unsubstituted or substituted fused 5-12 member aromatic or aliphatic ring system, wherein the substitution on the fused 5-12 member aromatic or aliphatic ring system is selected from the group consisting of nitrogen, oxygen and sulfur.

9. The method of claim 8 wherein the SHP2 inhibitor has the formula selected from the group consisting of

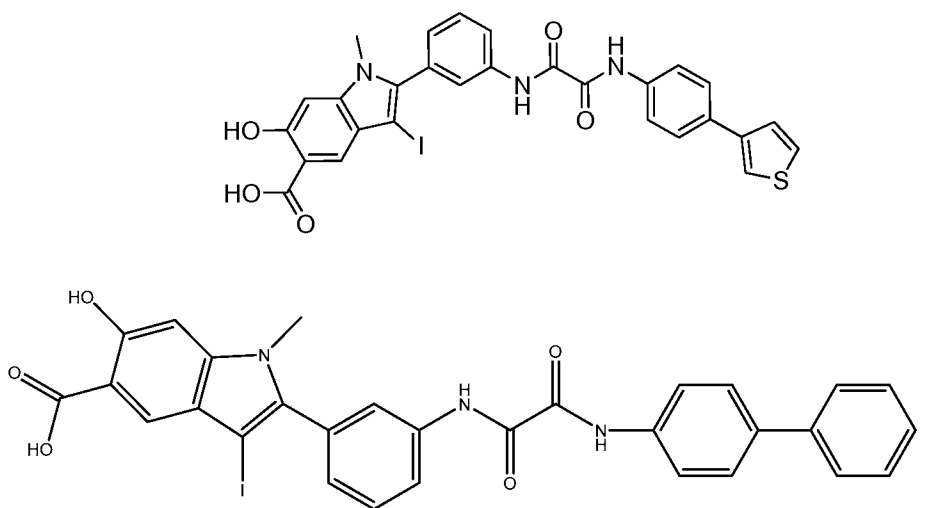

5

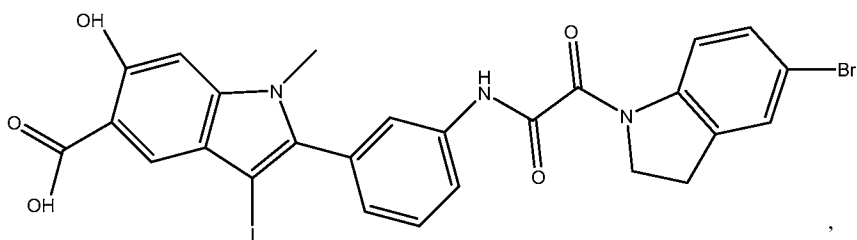
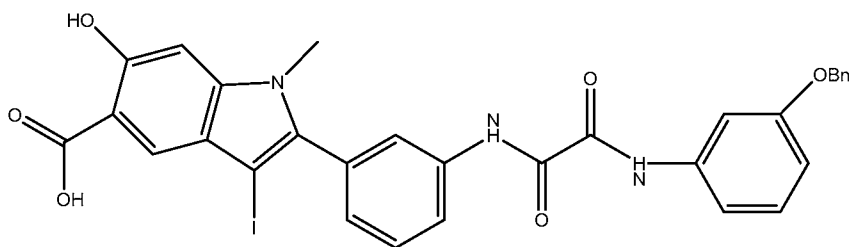
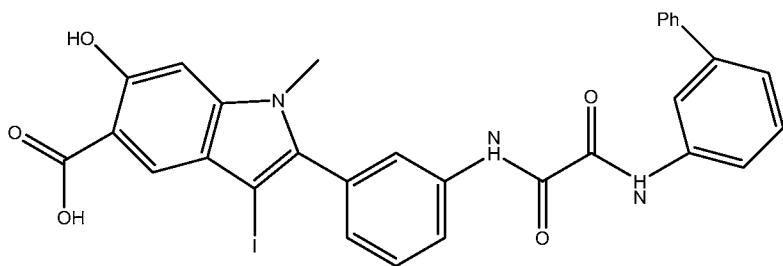
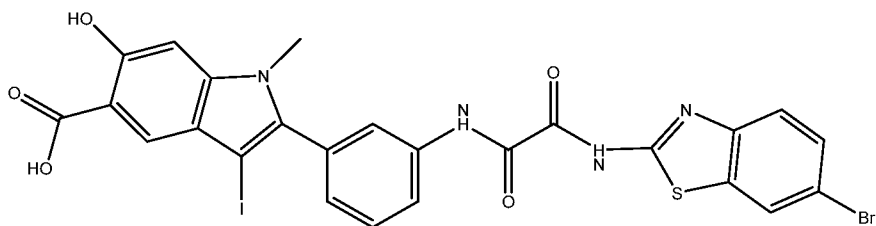
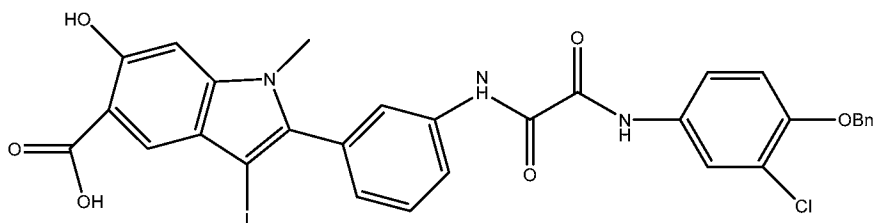

10

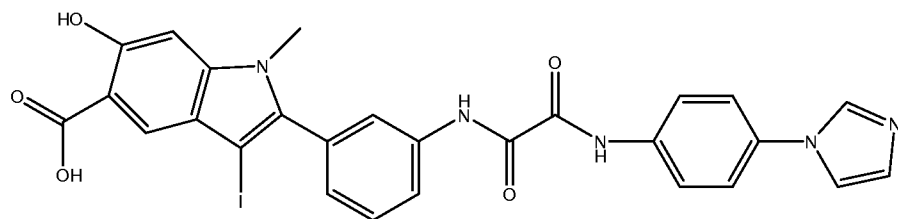
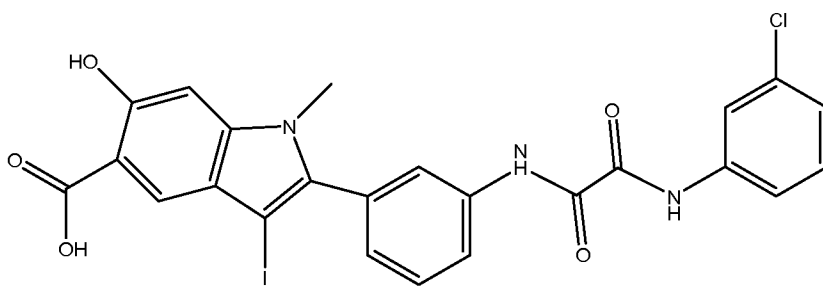
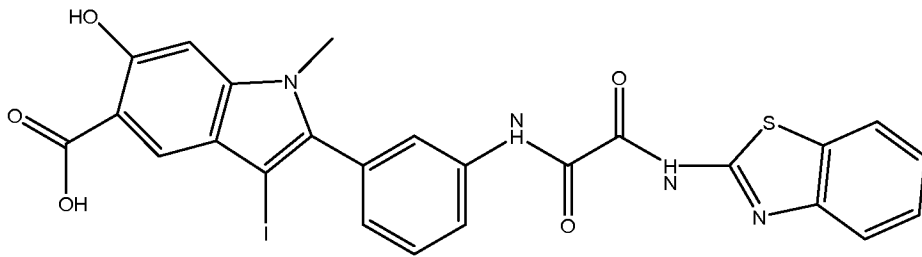
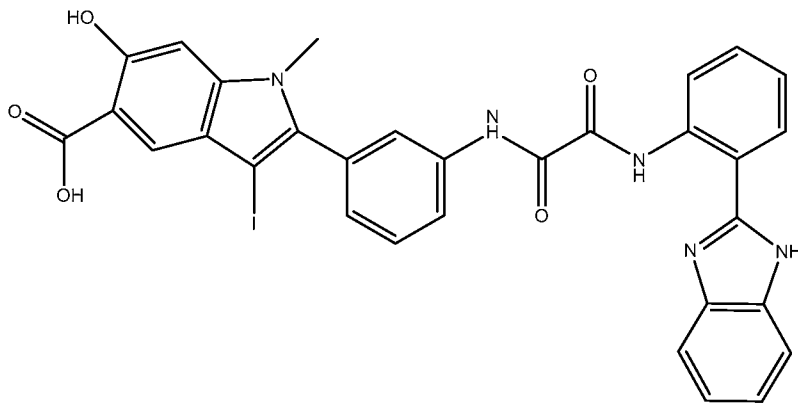
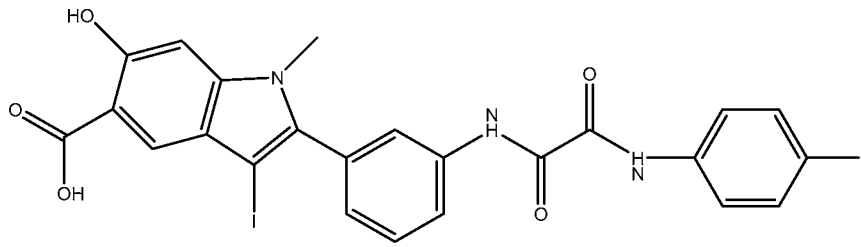

15

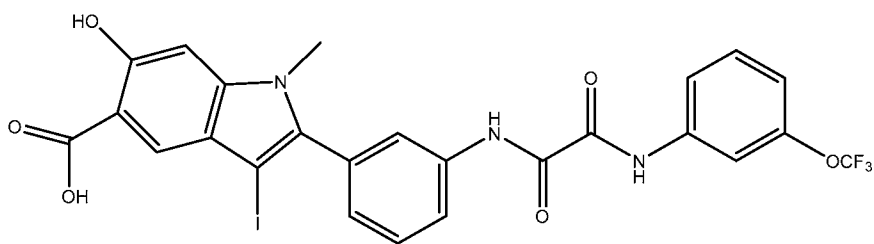
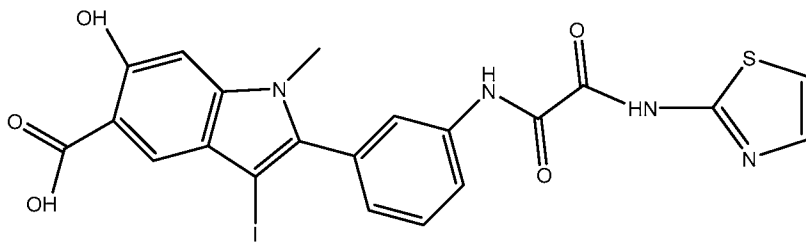
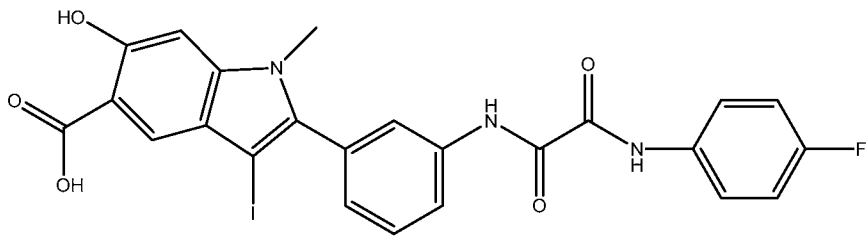
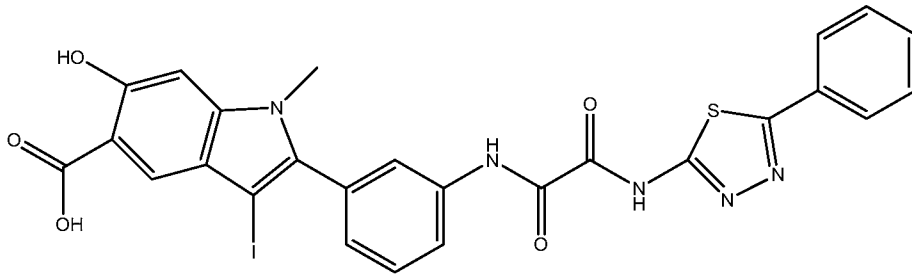
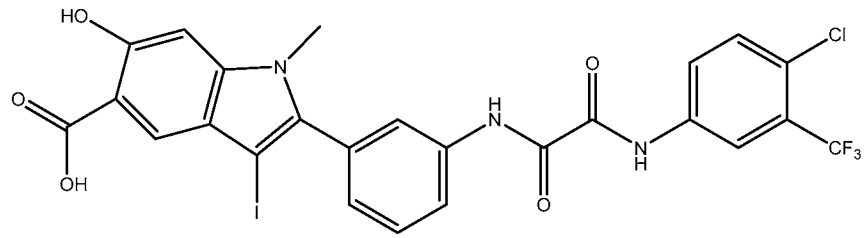

20

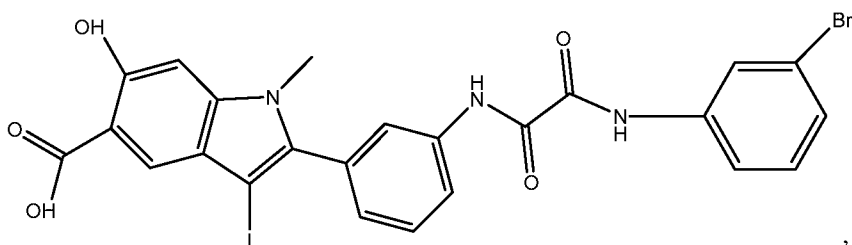

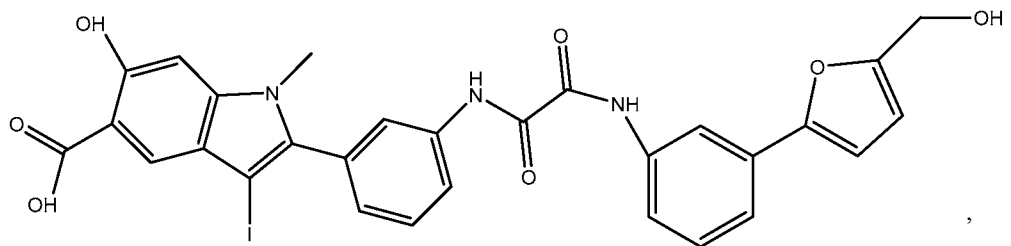
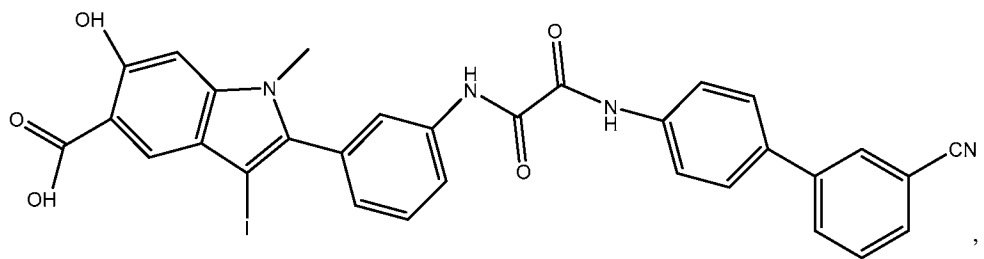
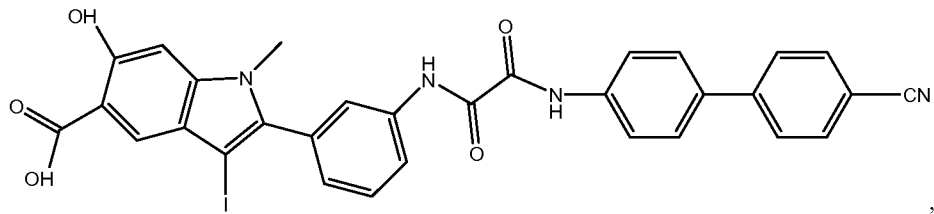
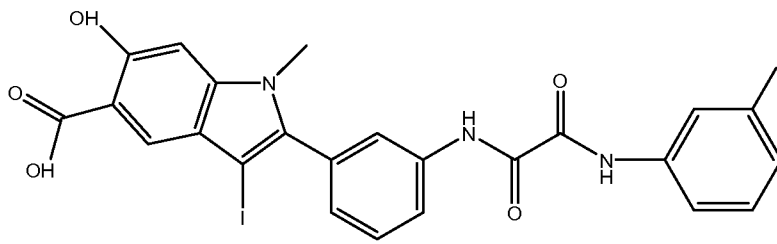
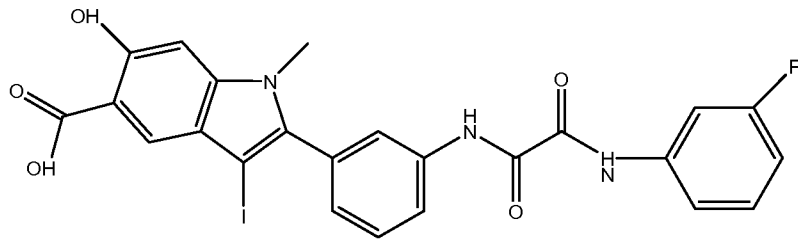

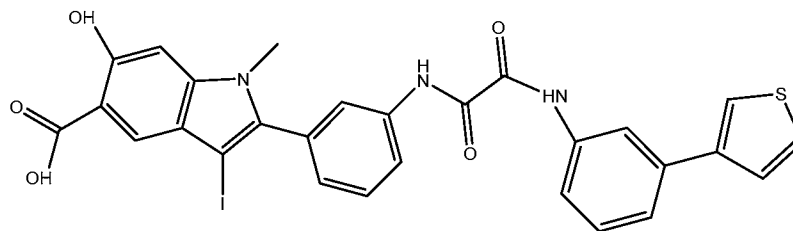
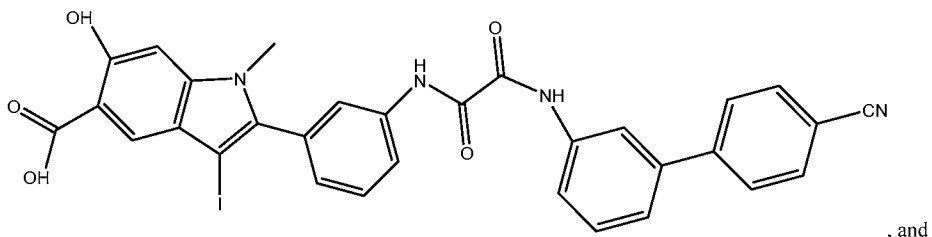
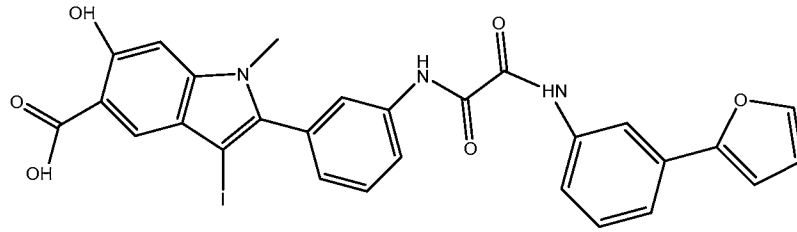

25

10. The method of claim 9 wherein the SHP2 inhibitor has an IC₅₀ value of less than 1 μM.

11. The method of claim 7 wherein the glomerulonephritis-associated disease is selected from the group consisting of postinfectious rapidly progressive glomerulonephritis (RPGN), idiopathic rapidly progressive glomerulonephritis (RPGN), systemic lupus erythematosus (SLE), Goodpasture's syndrome, vasculitis, Wegener's granulomatosis, Henoch-Schonlein purpura, essential cryoglobulinemia, acute proliferative glomerulonephritis, microscopic polyangiitis, Churg-Stauss Syndrome, and IgA neuropathy. The method of claim 1 wherein the SHP2 inhibitor is administered using an administration route selected from the group consisting of: oral (po), intravenous (iv), intramuscular (im), subcutaneous (sc), parenteral, transdermal, inhalation, buccal, ocular, sublingual, vaginal, rectal, and combinations thereof.

10

12. The method of claim 7 wherein the SHP2 inhibitor is administered in an amount ranging from about 1 mg/Kg body weight/day to about 25 mg/Kg body weight/day.

13. The method of claim 7 wherein the SHP2 inhibitor is administered in an amount ranging from about 5 mg/Kg body weight/day to about 10 mg/Kg body weight/day.

14. The method of claim 7 wherein the SHP2 inhibitor is administered in an amount of about 7.5 mg/Kg body weight/day.

15. A method for treating systemic lupus erythematosus (SLE) in a subject in need thereof, the method comprising administering to the subject a specific oncogenic Src homology-2 domain containing protein tyrosine phosphatase-2 (SHP2) inhibitor.

16. The method of claim 15 wherein the SHP2 inhibitor has the formula (I):

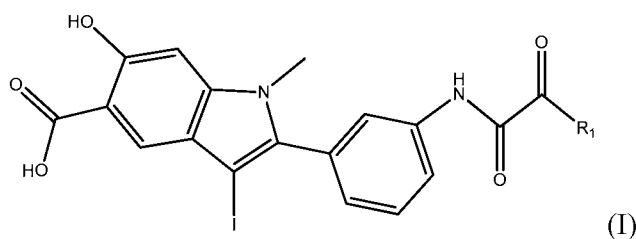

wherein $R_1 = NR_aR_b$, wherein R_a or R_b can each independently be selected from the group consisting of hydrogen, unsubstituted or substituted alkyl, unsubstituted or substituted
5 cycloalkyl, unsubstituted or substituted heterocyclyl, unsubstituted or substituted aryl, unsubstituted or substituted heteroaryl, and unsubstituted or substituted fused 5-12 member aromatic or aliphatic ring system, wherein the substitution on the fused 5-12 member aromatic or aliphatic ring system is selected from the group consisting of nitrogen, oxygen and sulfur.

17. The method of claim 16 wherein the SHP2 inhibitor has the formula selected from the group consisting of

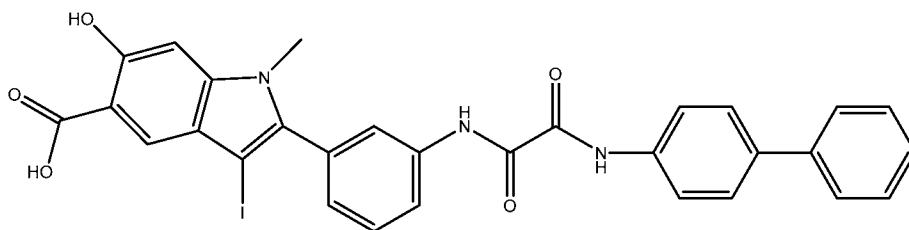
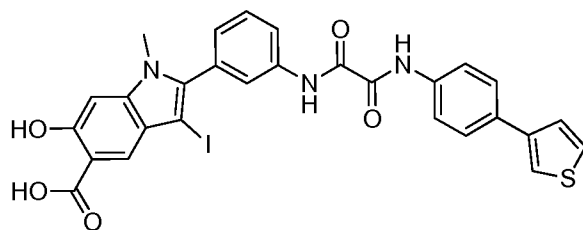

5

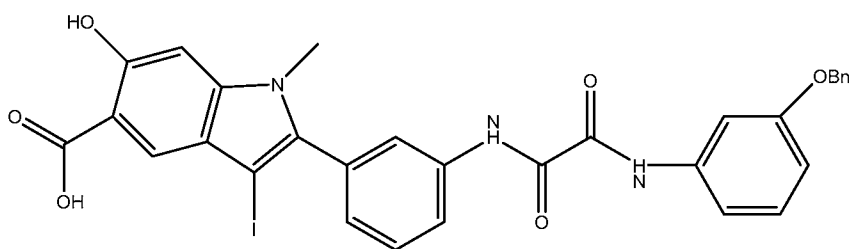
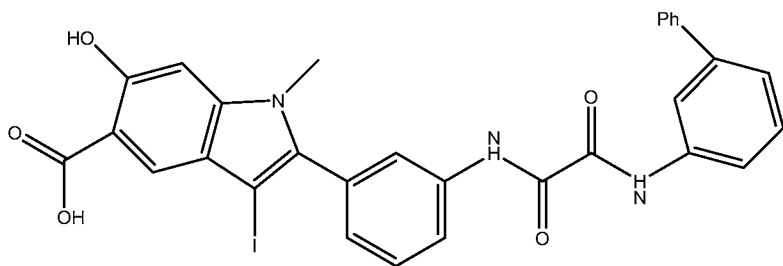
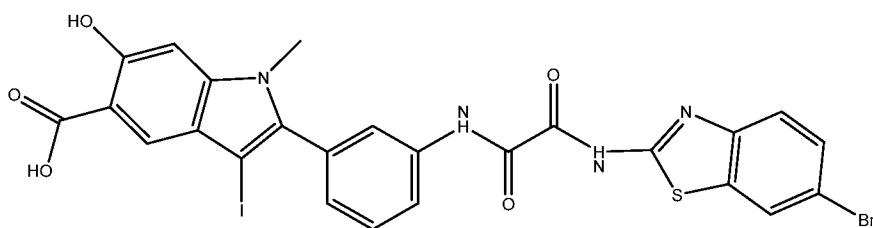
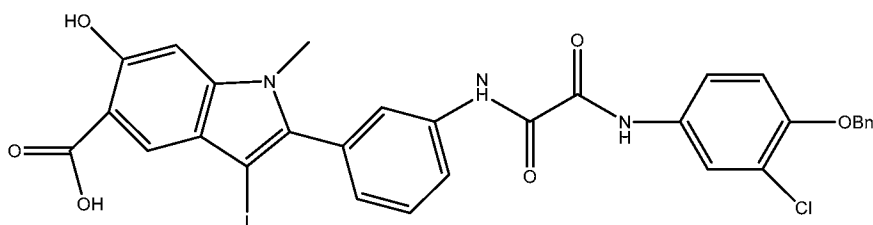

10

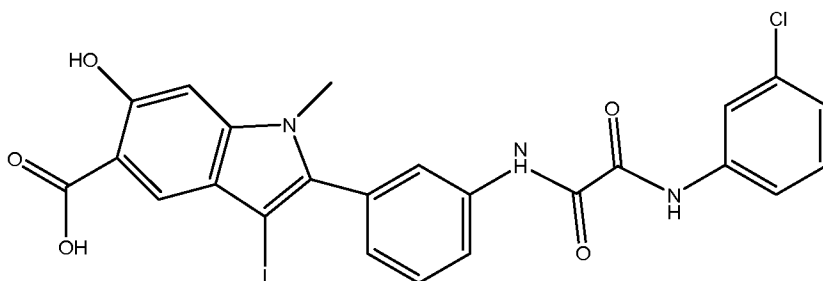
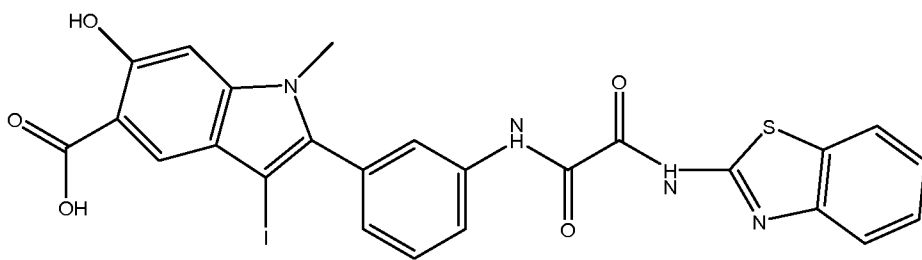
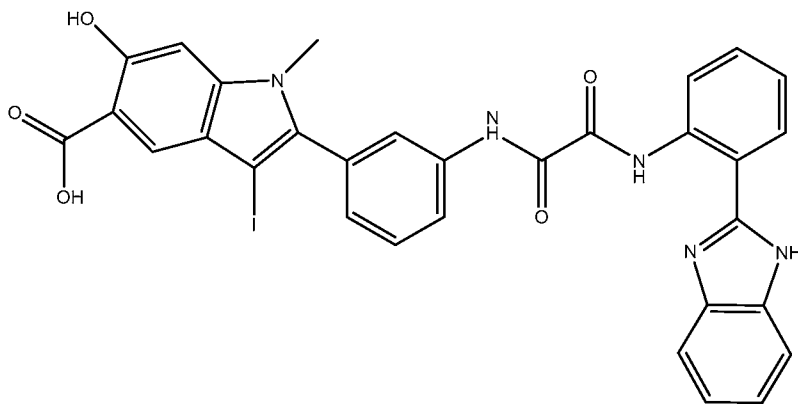
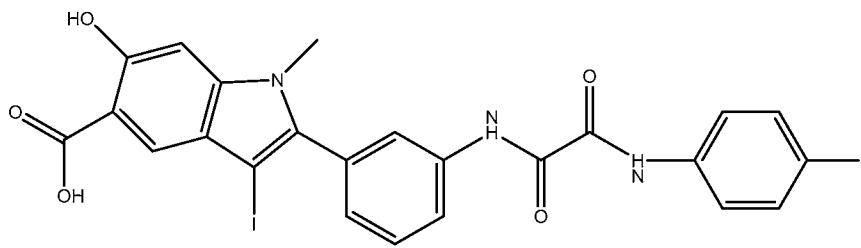
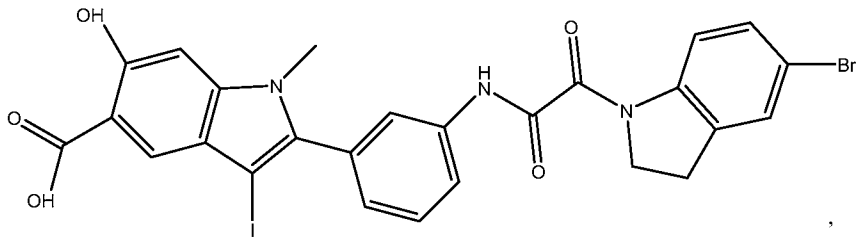

15

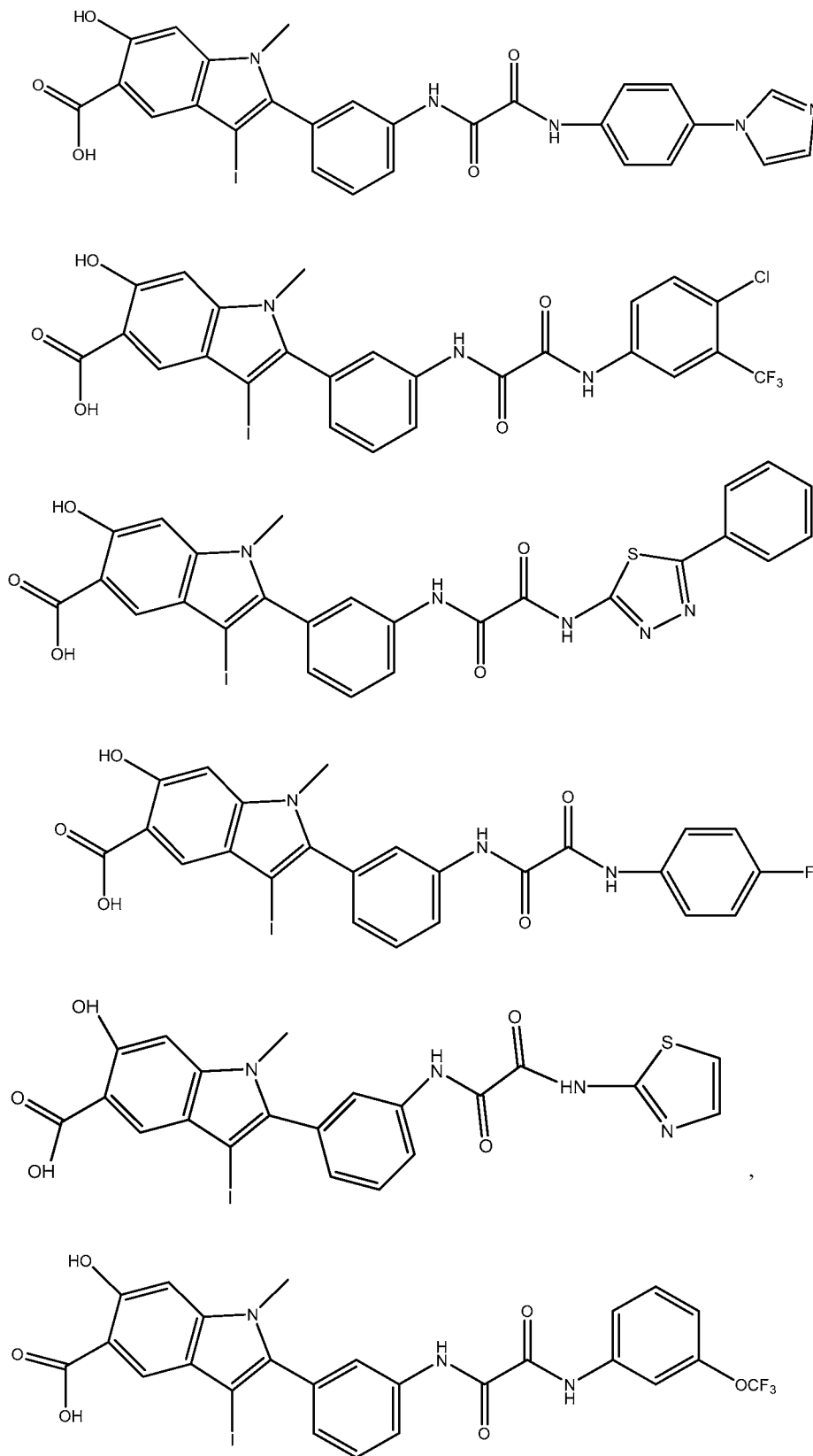

20

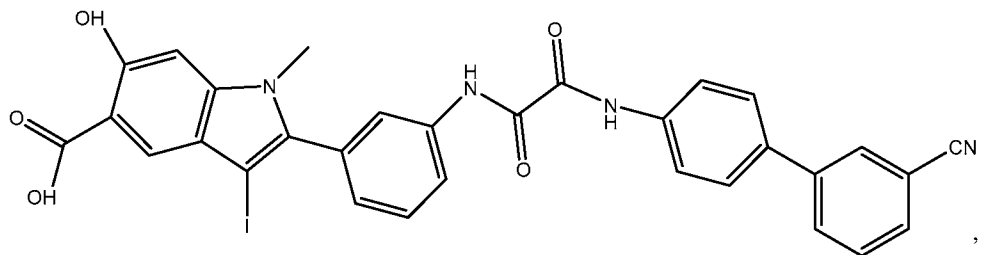
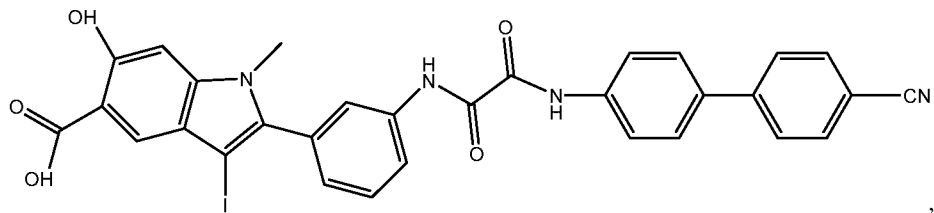
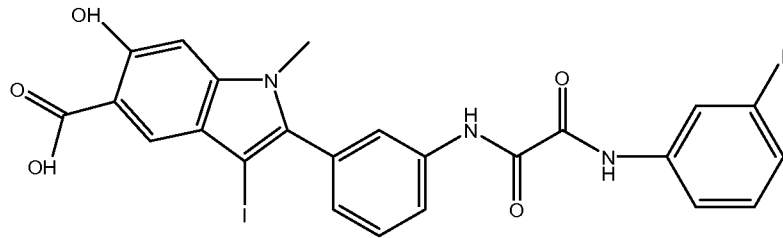
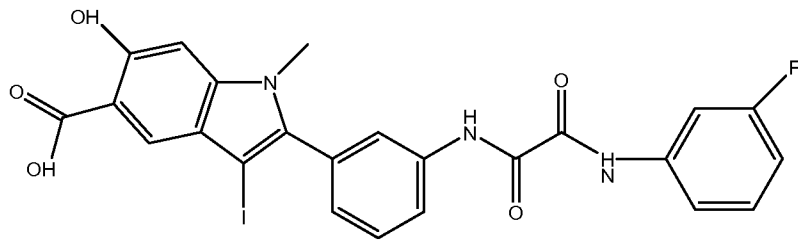
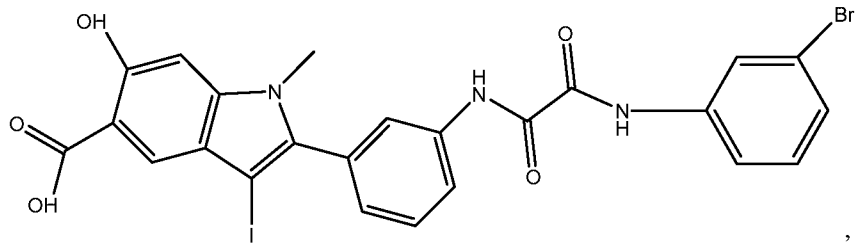

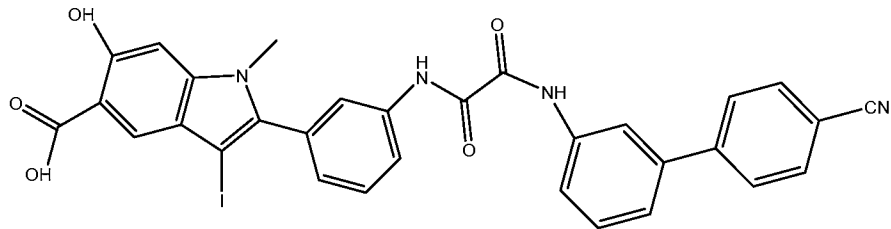
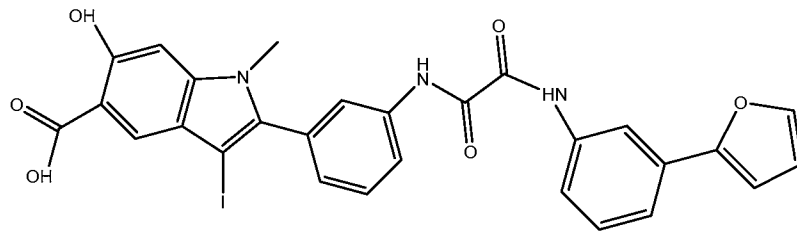
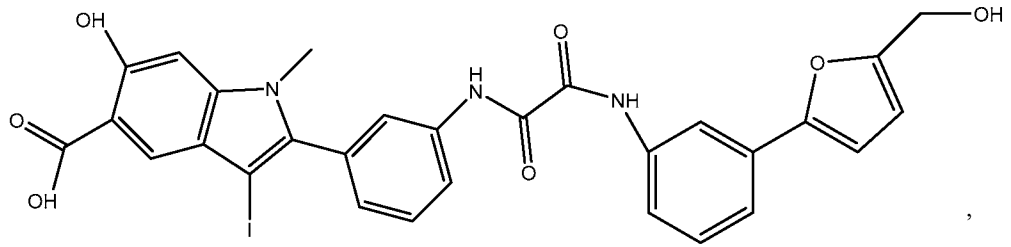

, and

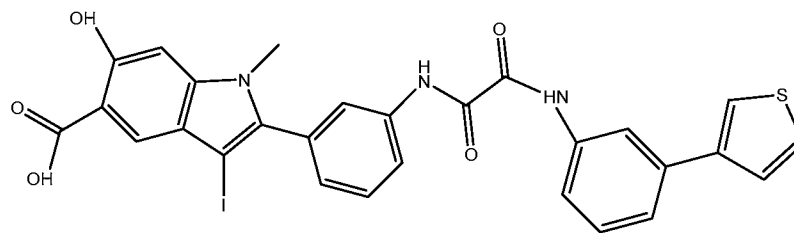

25

18. The method of claim 17 wherein the SHP2 inhibitor has an IC_{50} value of less 1 μ M.

19. The method of claim 15 wherein the SHP2 inhibitor is administered using an administration route selected from the group consisting of: oral (po), intravenous (iv), intramuscular (im), subcutaneous (sc), parenteral, transdermal, inhalation, buccal, ocular, sublingual, vaginal, rectal, and combinations thereof.

20. The method of claim 15 wherein the SHP2 inhibitor is administered in an amount ranging from about 5 mg/Kg body weight/day to about 10 mg/Kg body weight/day.

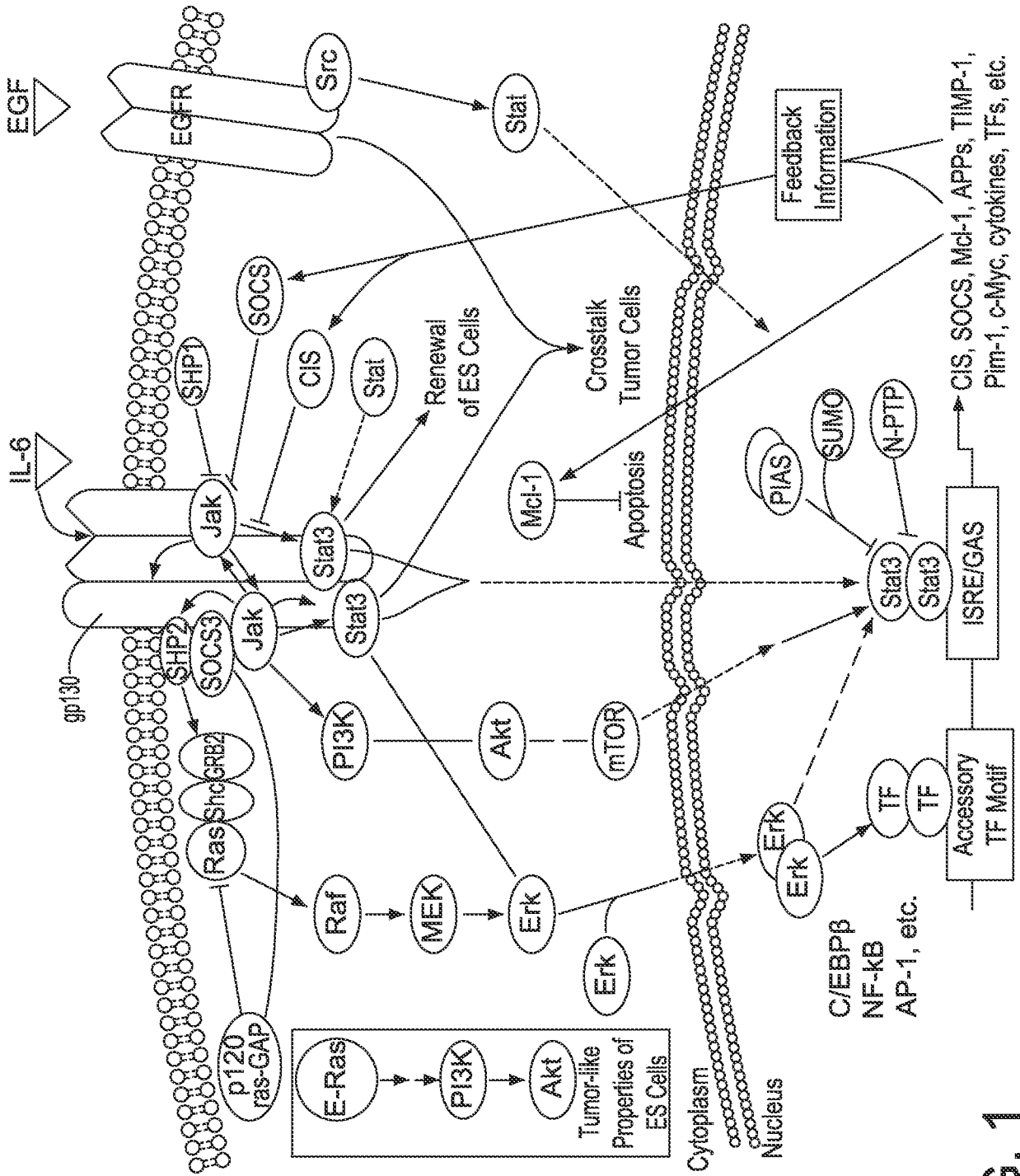

FIG. 1

FIG. 2

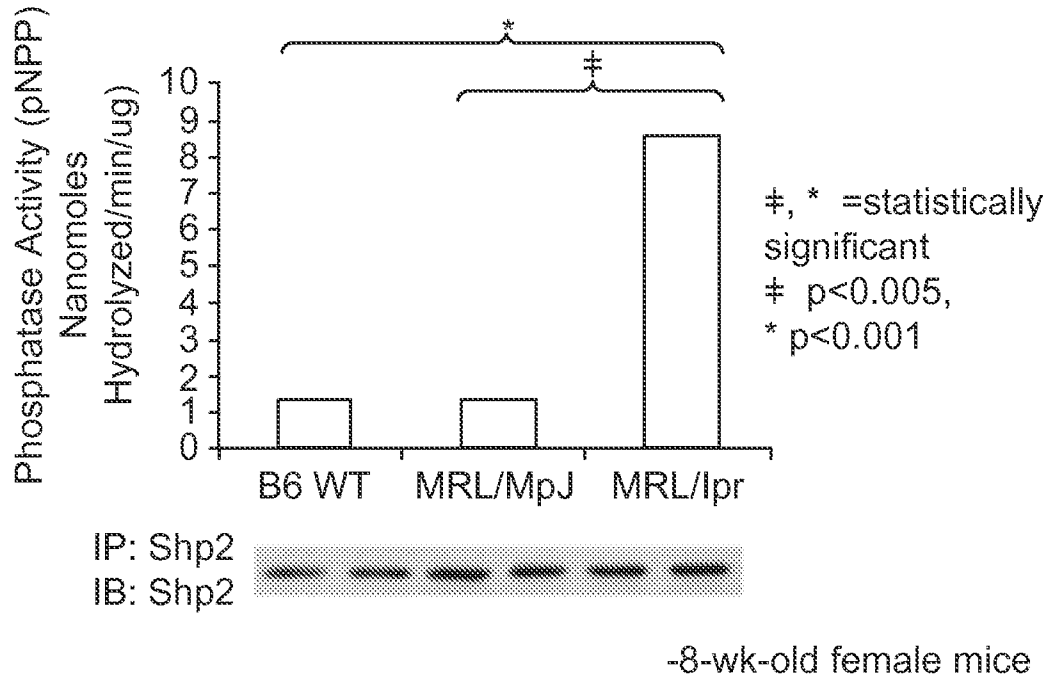

FIG. 3

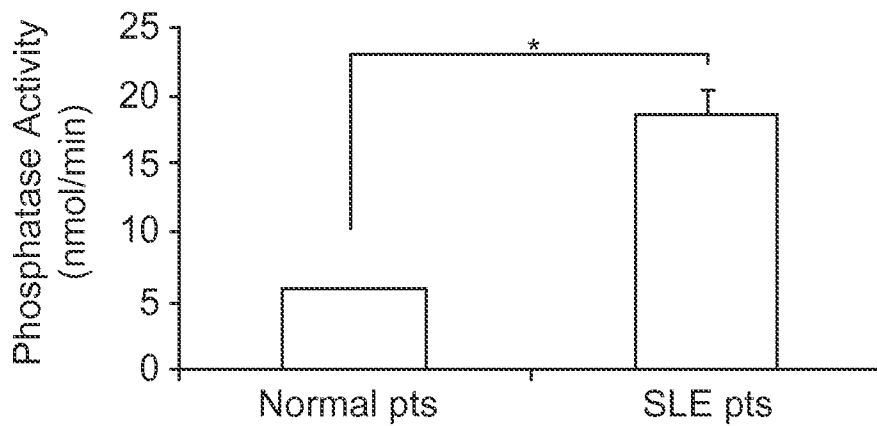

FIG. 4A

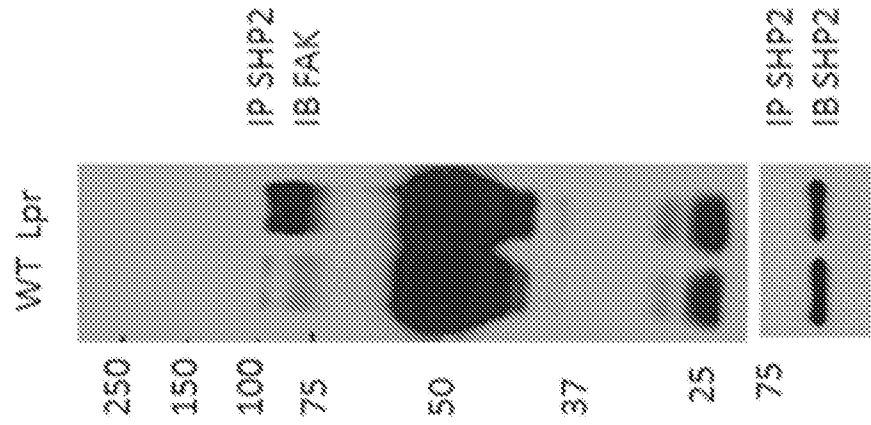

FIG. 4B

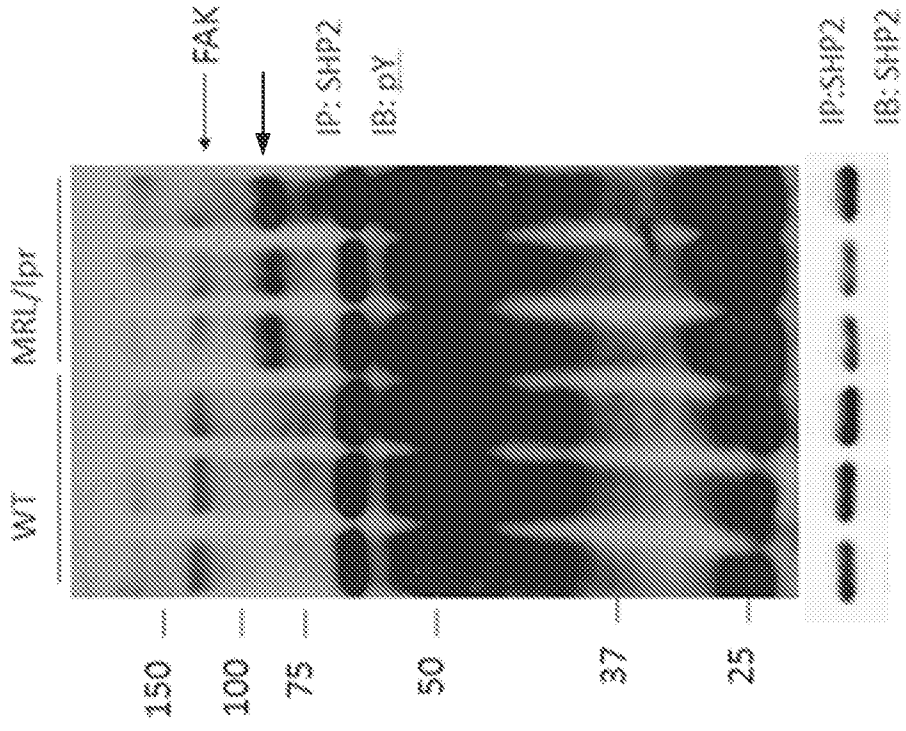

FIG. 5A

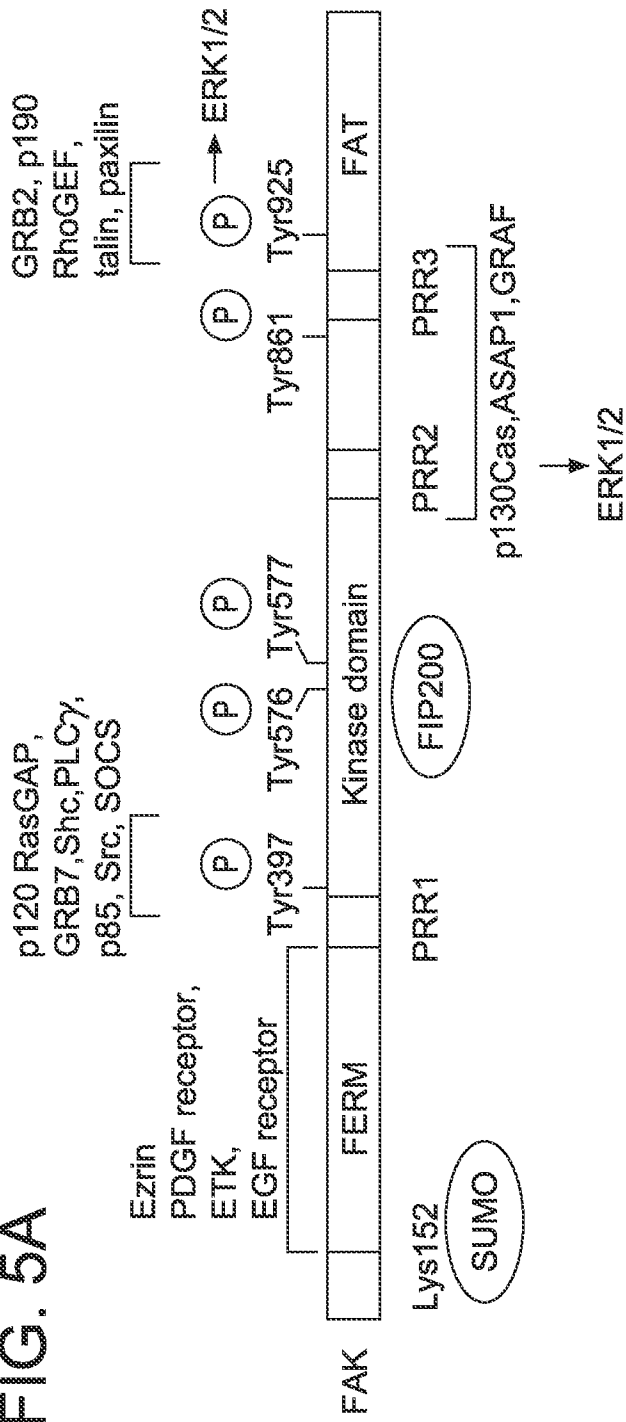

FIG. 5B

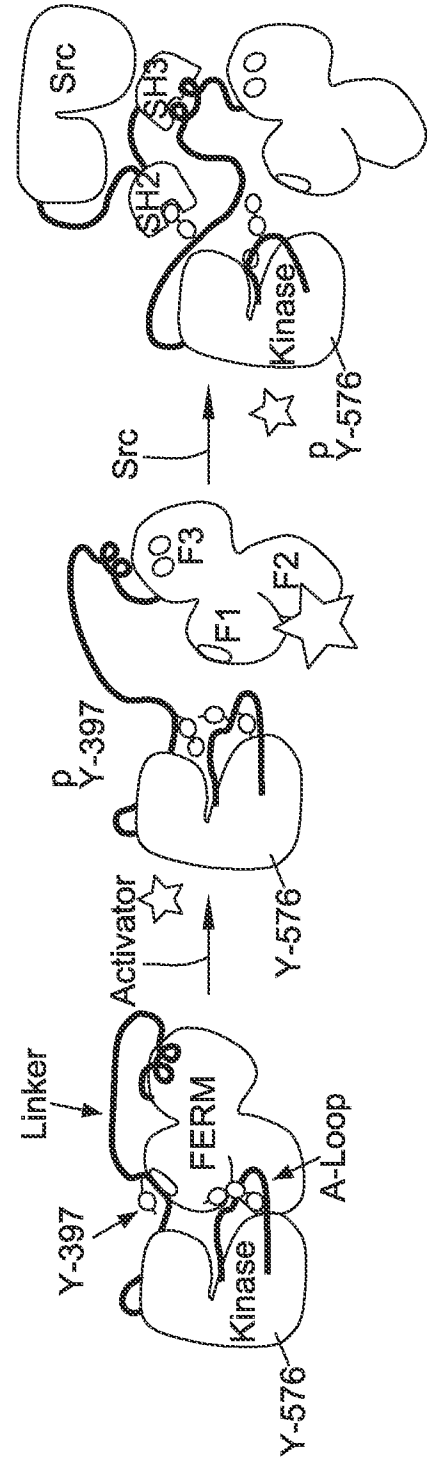
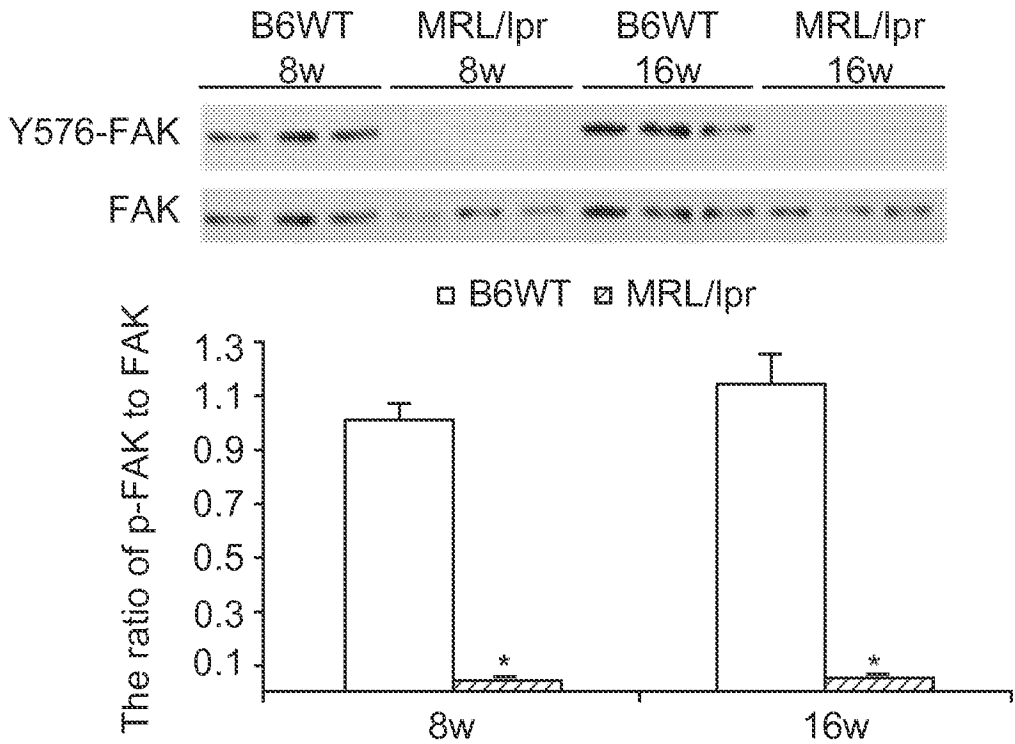
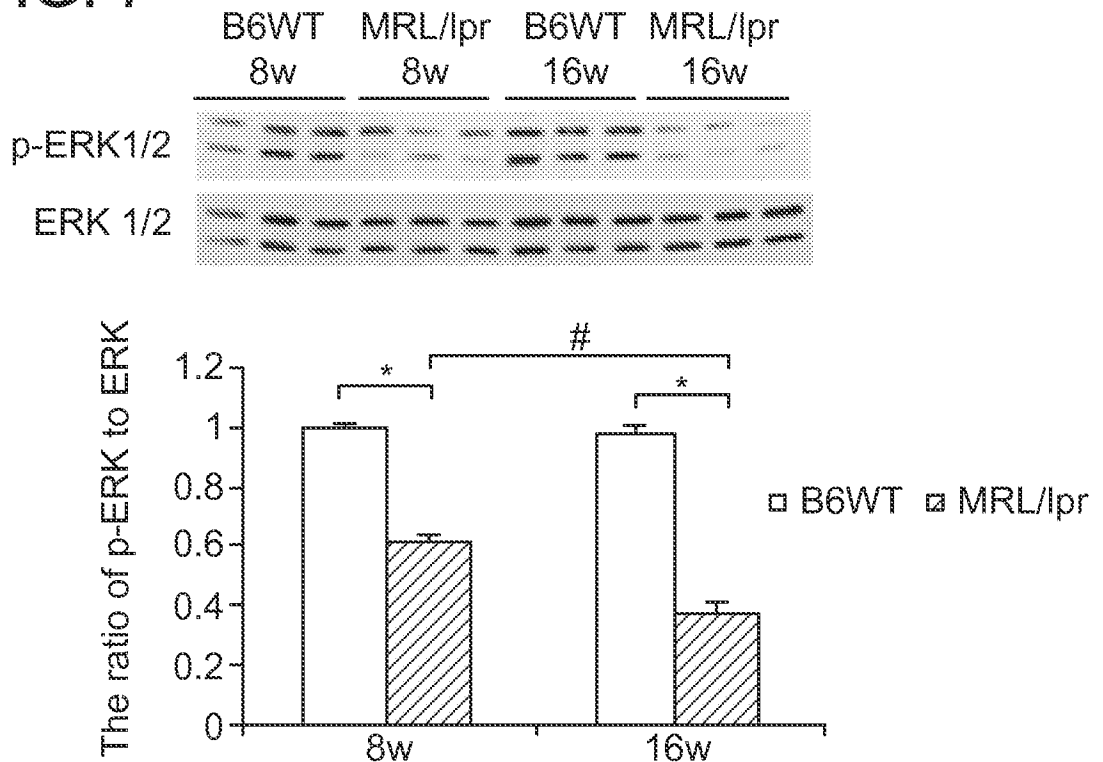

FIG. 6



*, p<0.01, B6WT vs. MRL/lpr by T-test, n=3 each group

FIG. 7



*, p<0.01, B6WT vs. MRL/lpr by T-test and #, p<0.05, MRL/lpr 8w vs. MRL/lpr 16w by two way Anova, n=3 each group

FIG. 8A

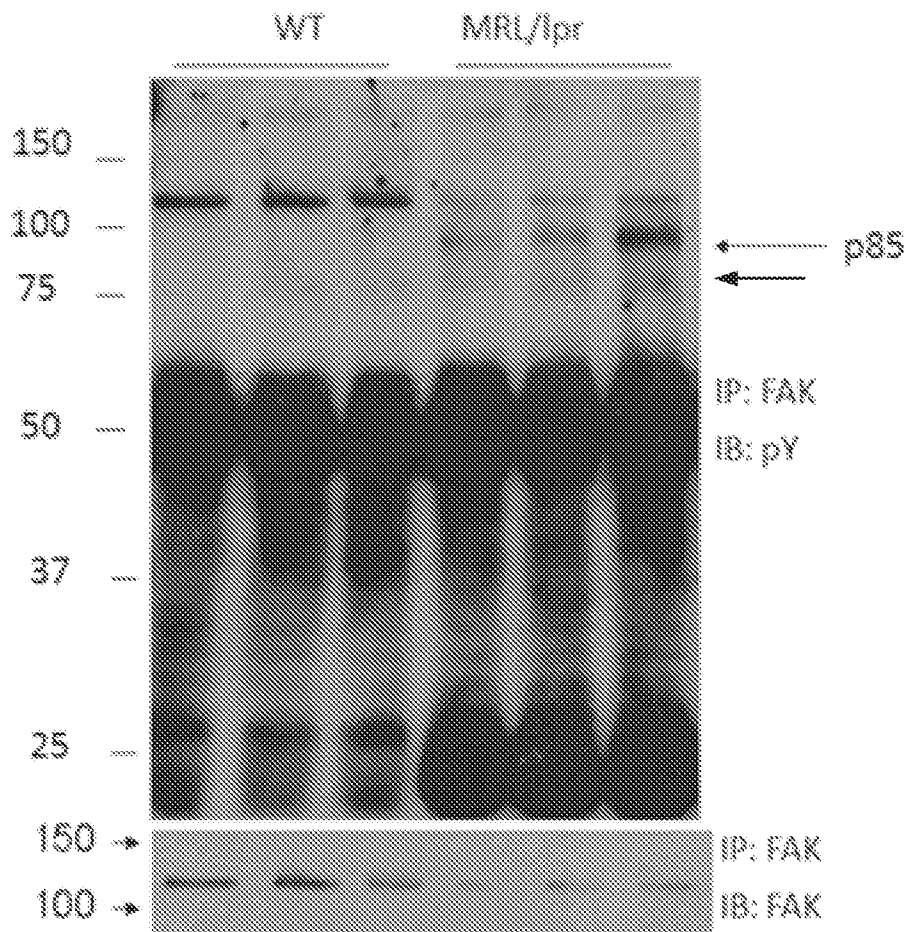
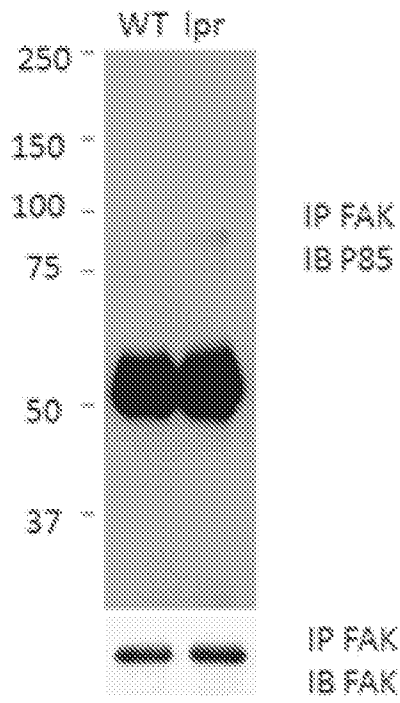
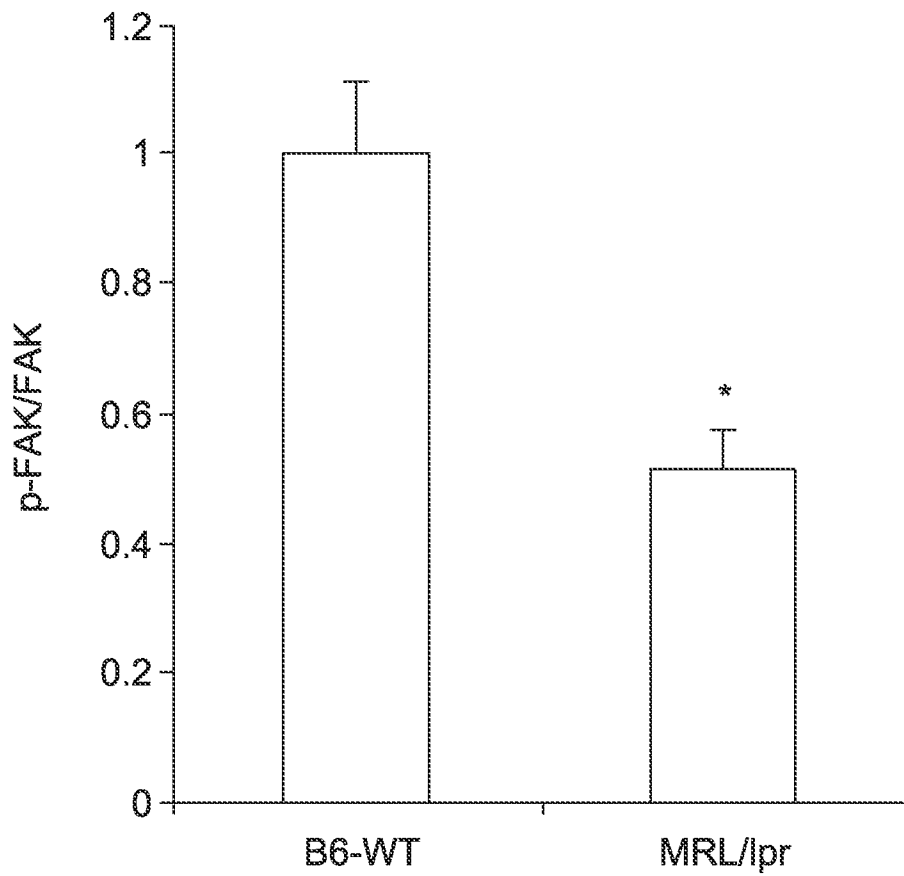

FIG. 8B



8/39



*, $p < 0.05$, WT vs. MRL/lpr BY T-test,
n=3 each group

FIG. 8C

FIG. 9

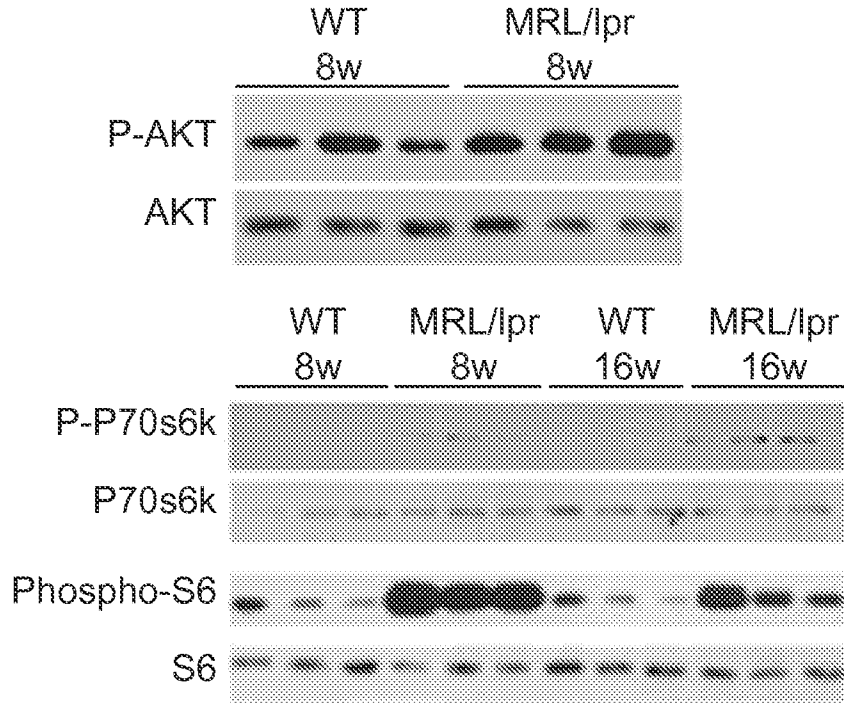

FIG. 10A

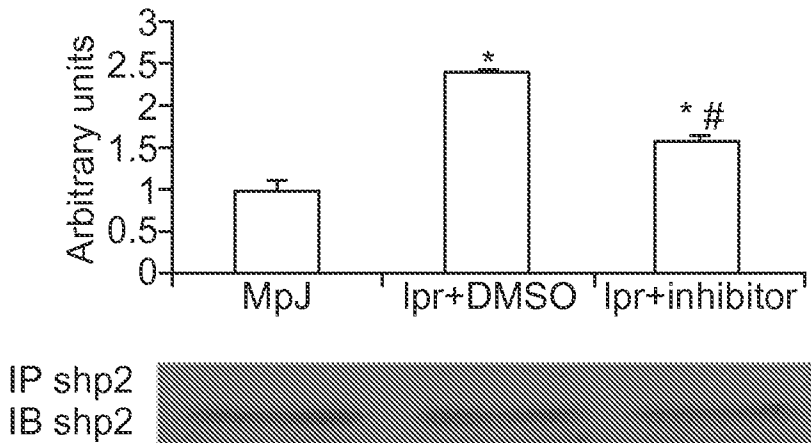

FIG. 10B

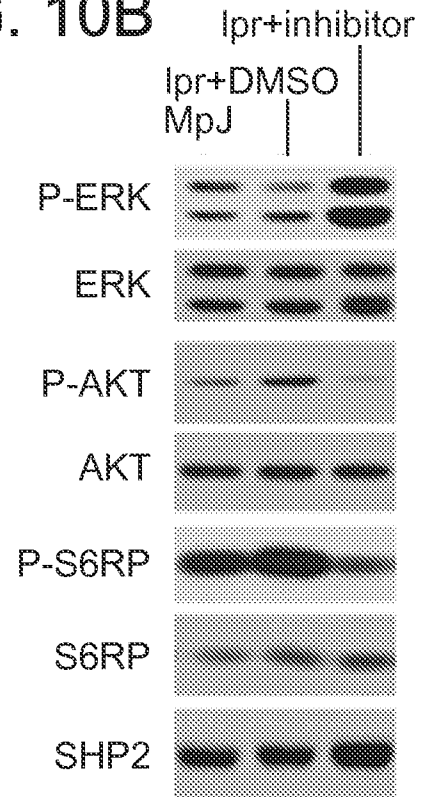
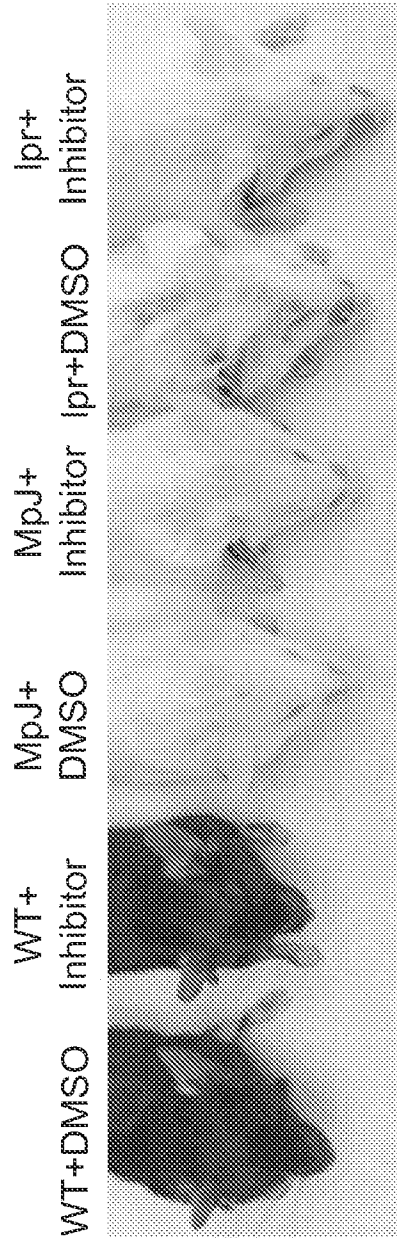

FIG. 11A



11/39

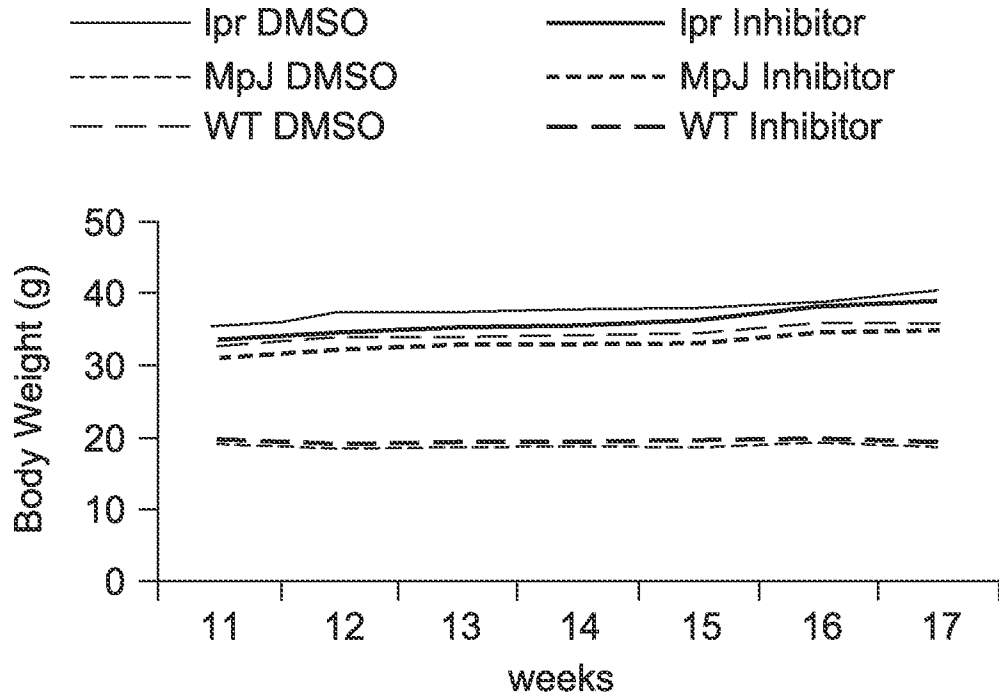

FIG. 11B

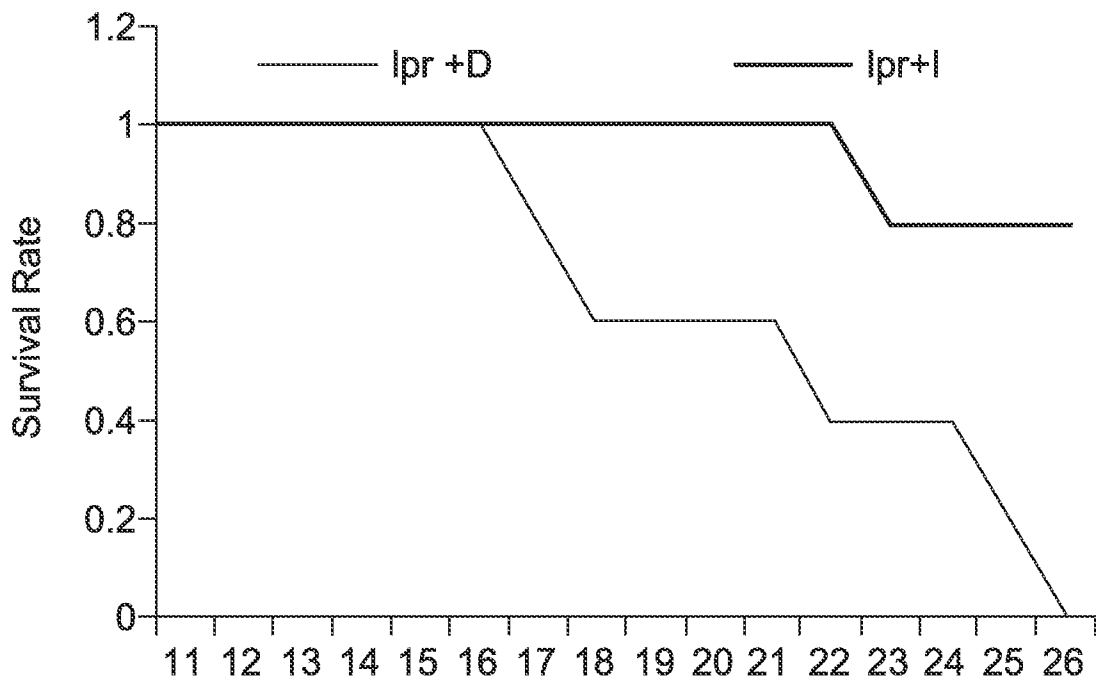

FIG. 11C

FIG. 12A

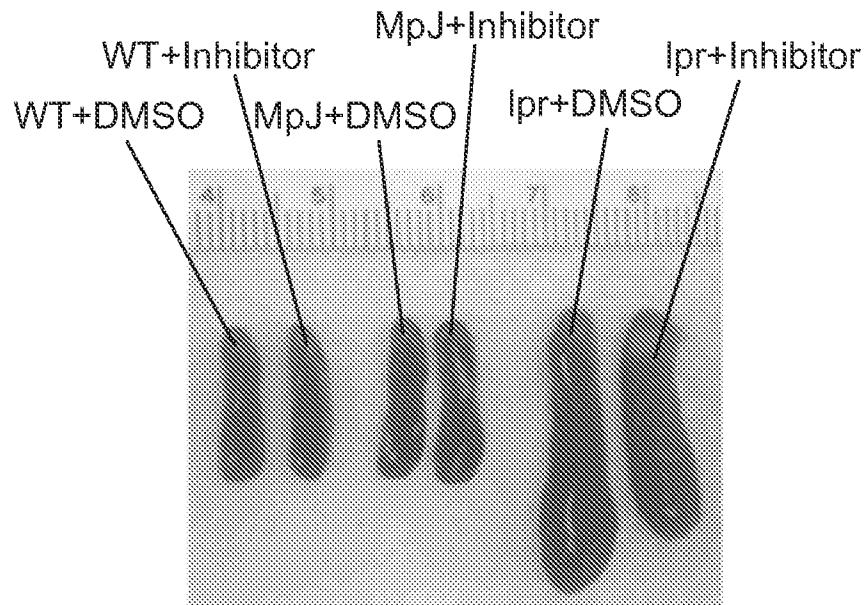

FIG. 12B

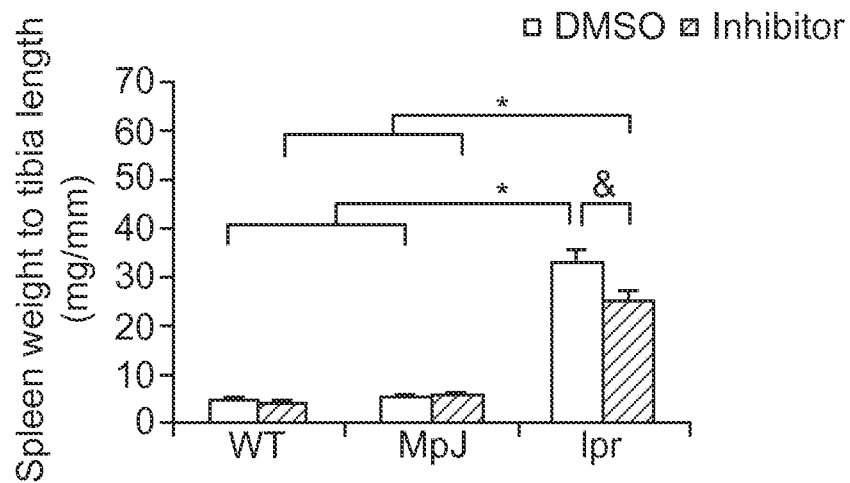

FIG. 13A

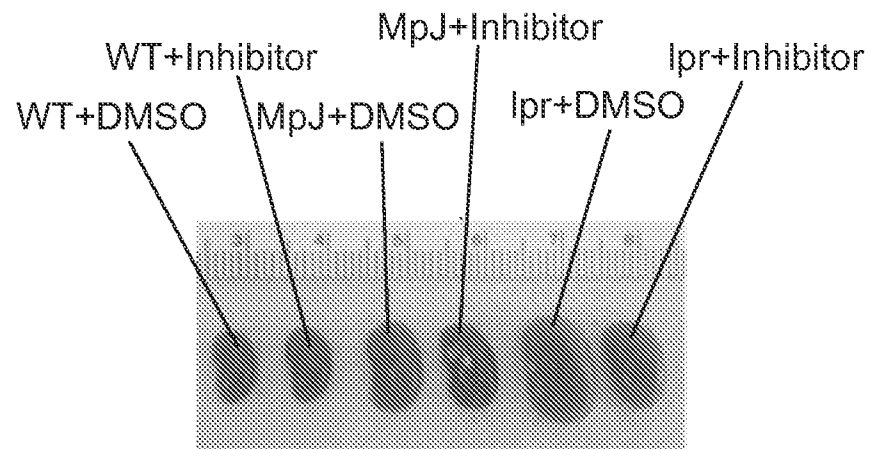

FIG. 13B

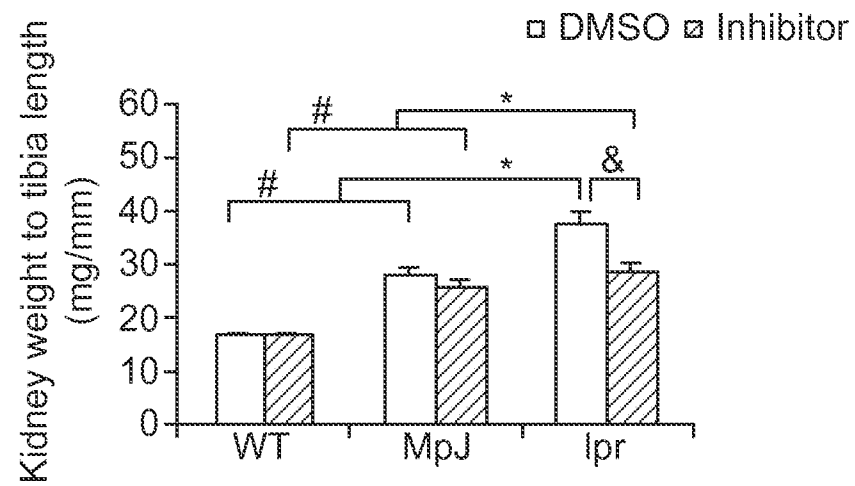

FIG. 13C

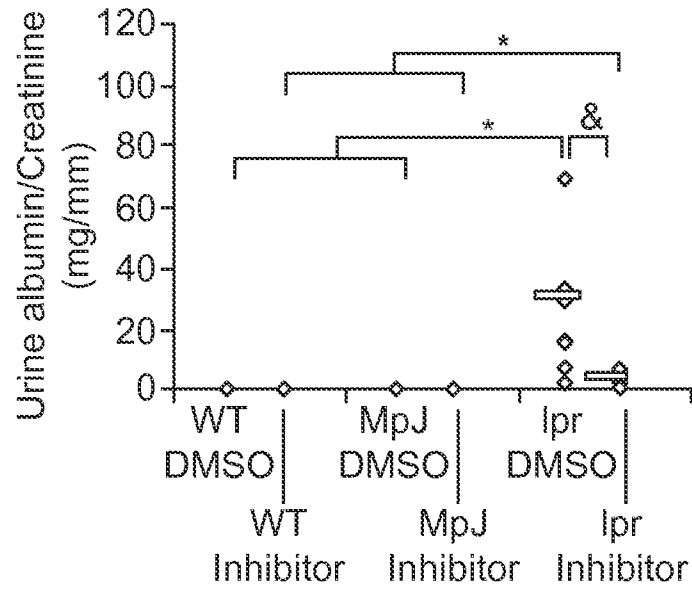

FIG. 14A

WT DMSO

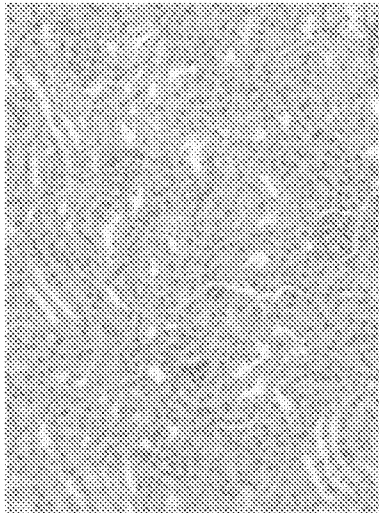

FIG. 14B

MpJ DMSO

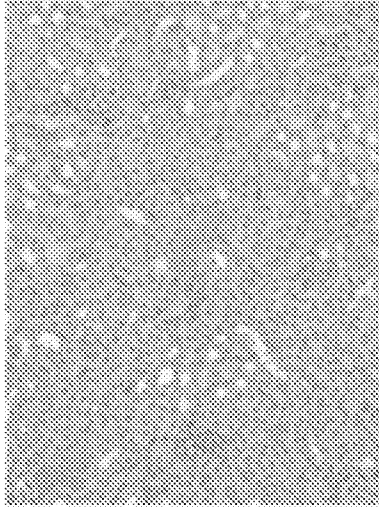

FIG. 14C

Ipr DMSO



FIG. 14D

WT Inhibitor

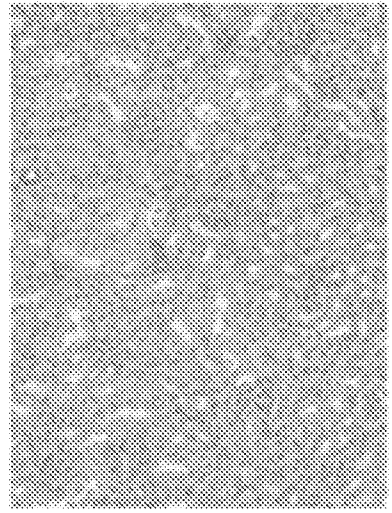

FIG. 14E

MpJ Inhibitor

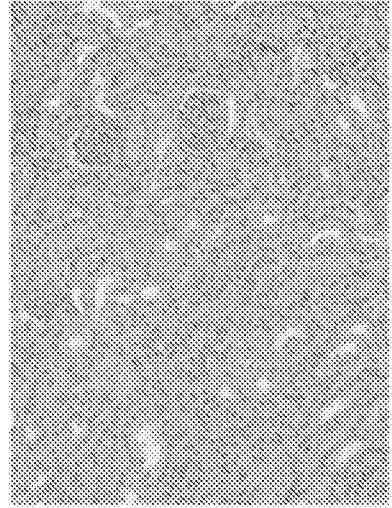
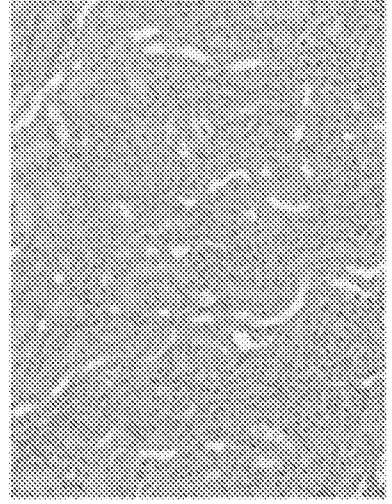
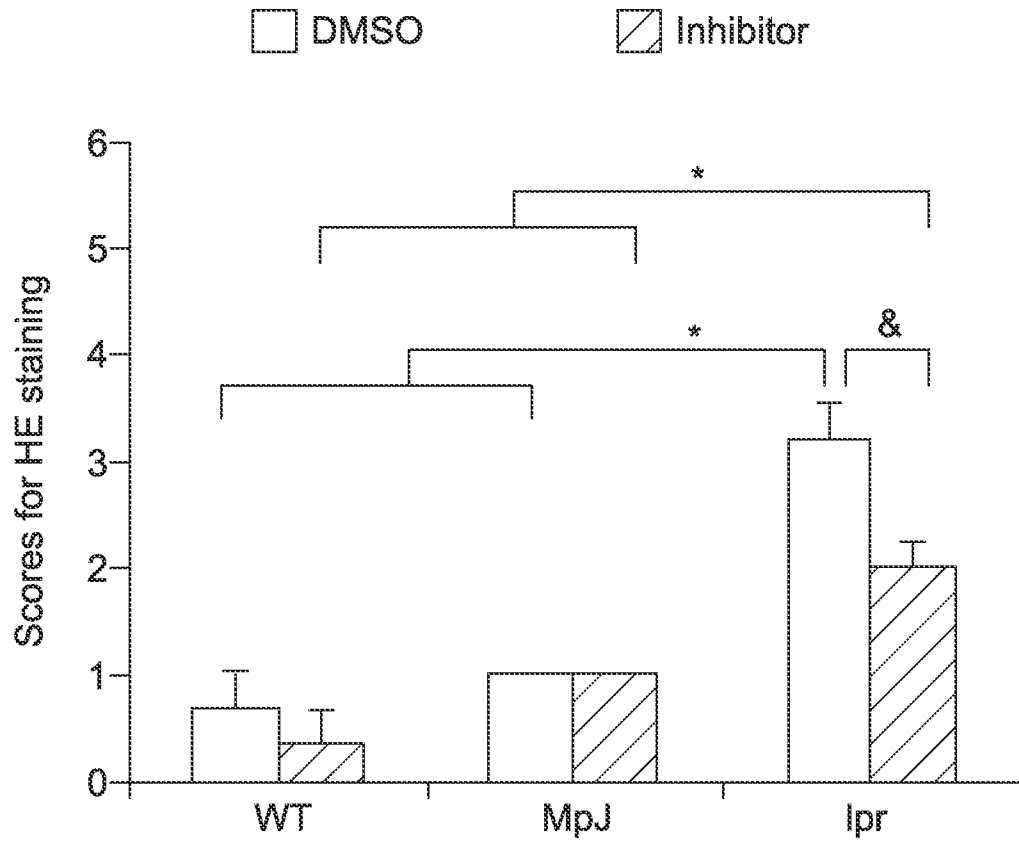

FIG. 14F

Ipr Inhibitor





1 or below is normal ; 2 is mild and not clinically significant ; 3 is severe ; 4 is very severe and close to failure

FIG. 14G

FIG. 15A

WT DMSO

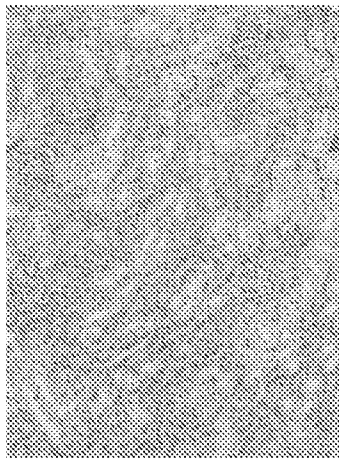

FIG. 15B

MpJ DMSO

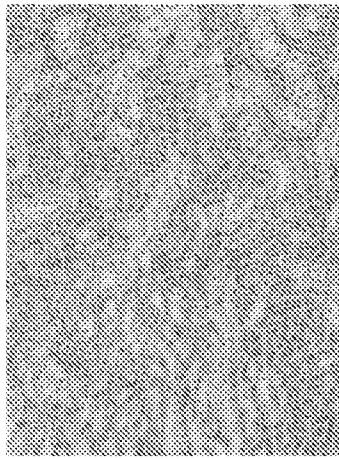

FIG. 15C

Ipr DMSO



FIG. 15D

WT Inhibitor

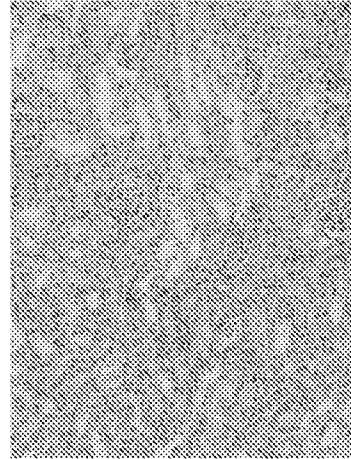

FIG. 15E

MpJ Inhibitor

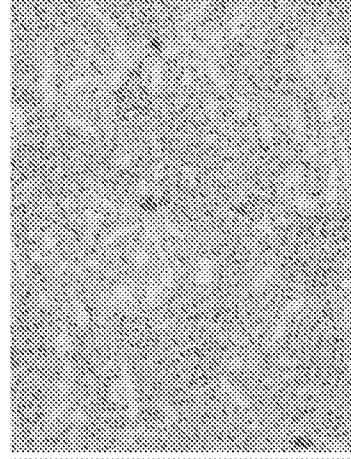

FIG. 15F

Ipr Inhibitor

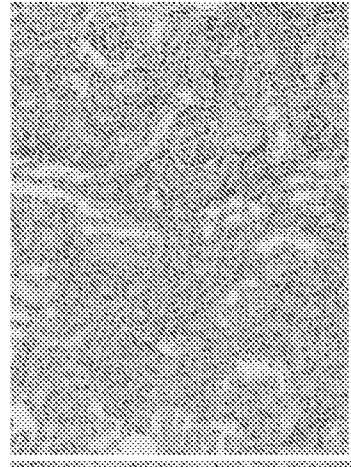

FIG. 16A

WT DMSO

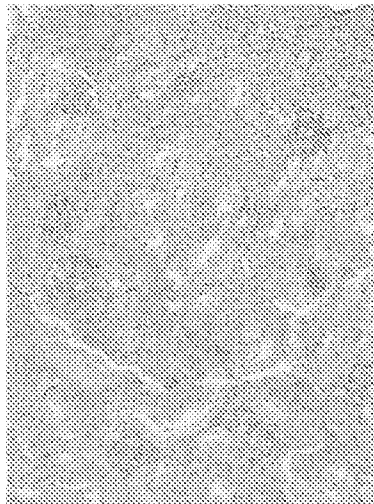

FIG. 16B

MpJ DMSO

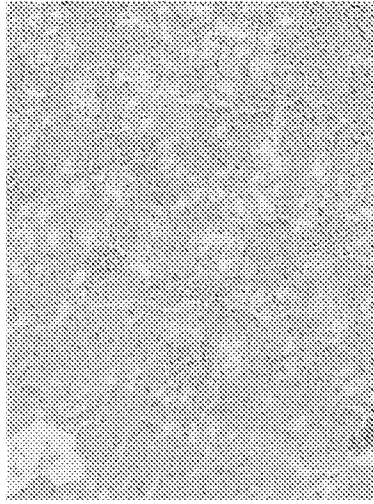

FIG. 16C

Ipr DMSO



FIG. 16D

WT Inhibitor



FIG. 16E

MpJ Inhibitor

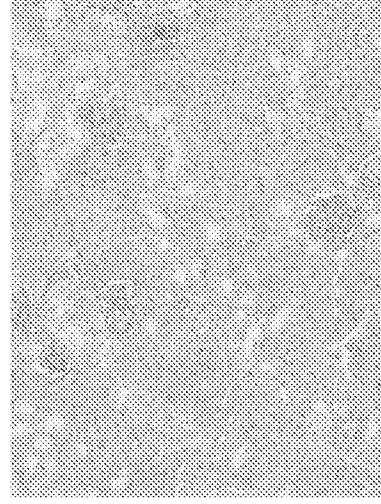

FIG. 16F

Ipr Inhibitor

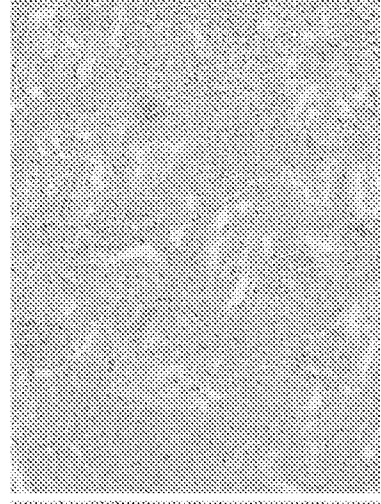

FIG. 17A

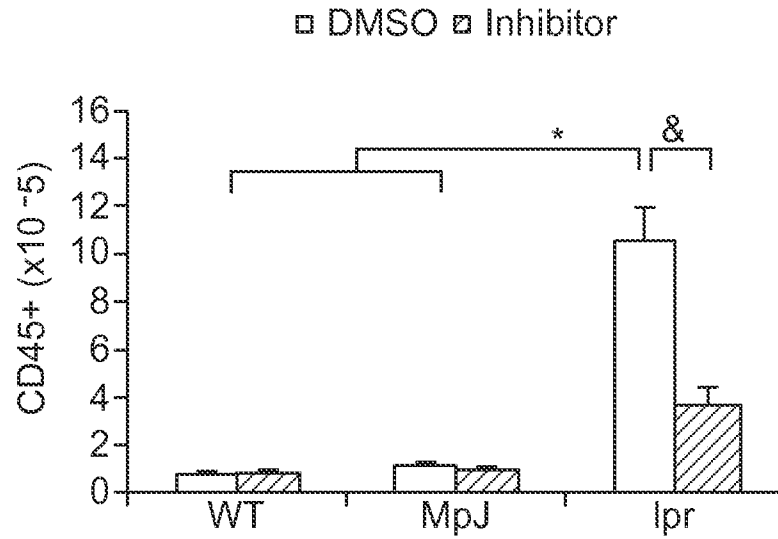

FIG. 17B

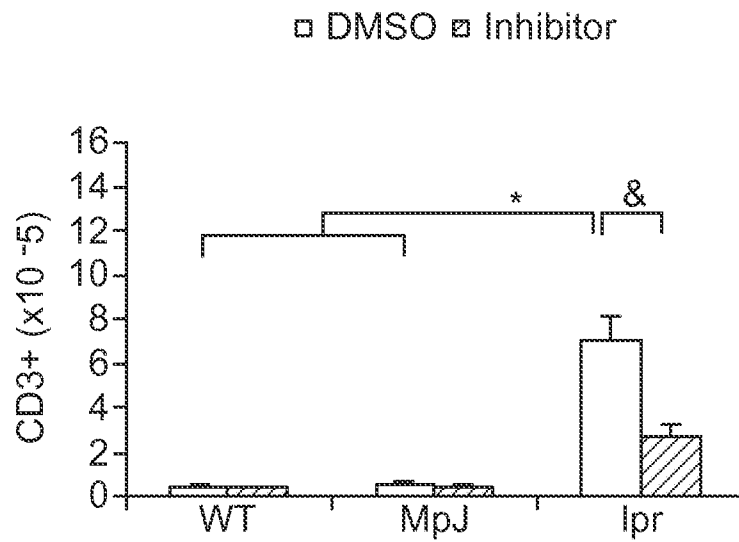

FIG. 17C

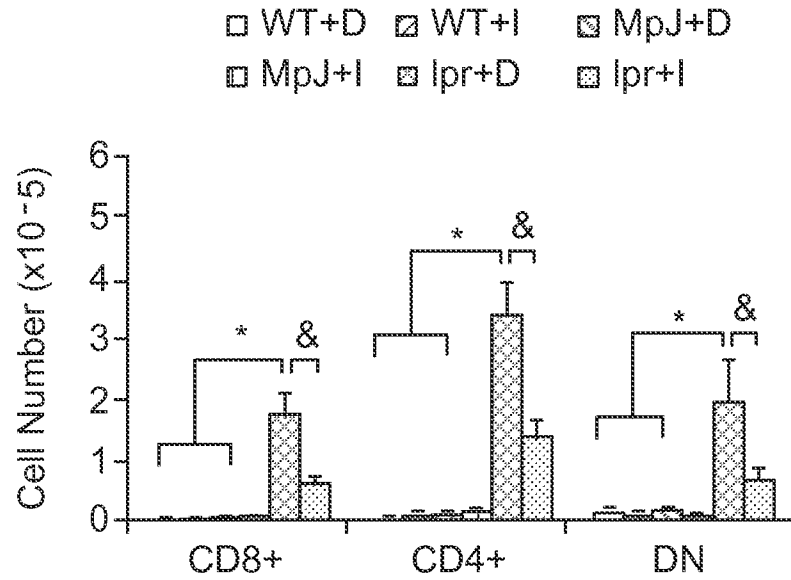

FIG. 17D

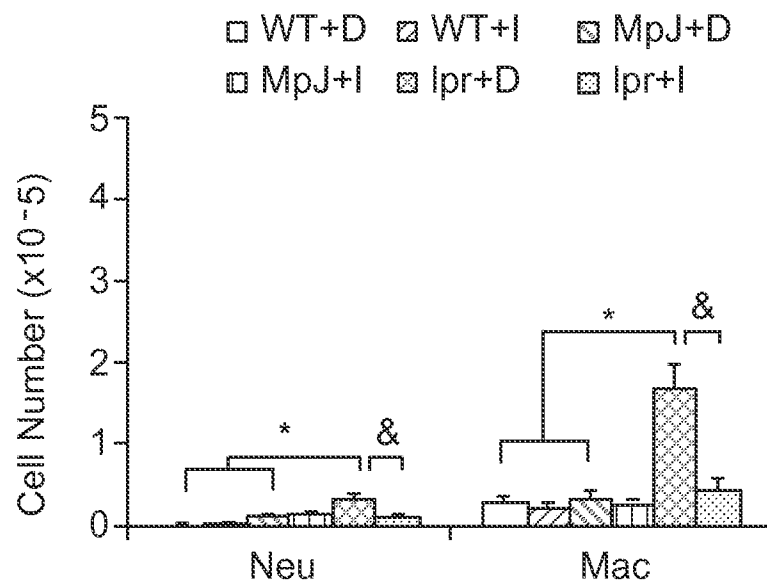
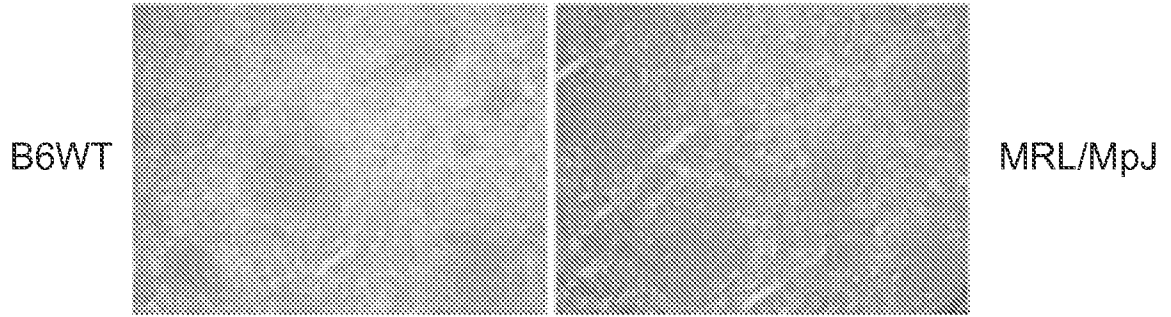

FIG. 18A

FIG. 18B



HE staining for spleens

FIG. 18C

FIG. 18D

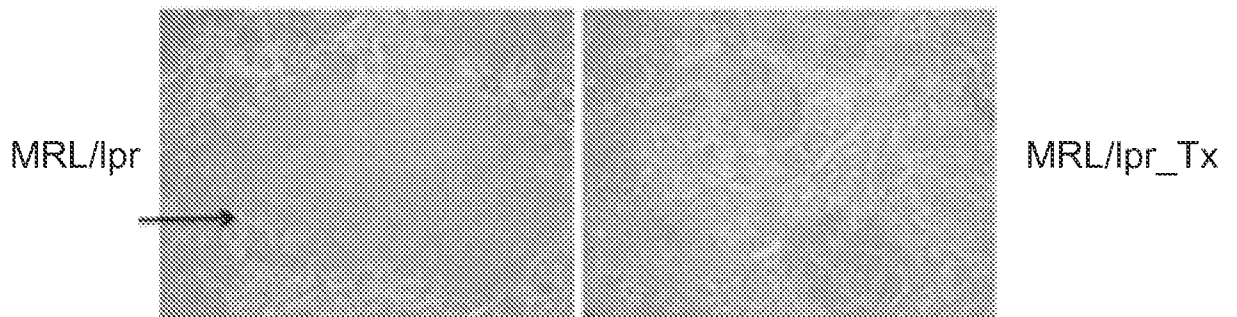

HE staining for spleens

FIG. 19A

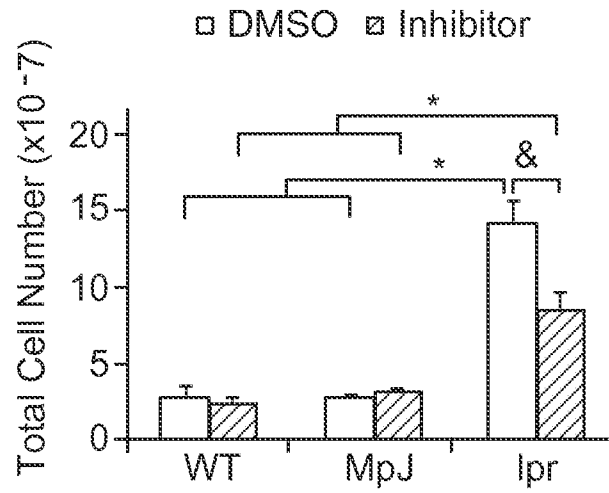

FIG. 19B

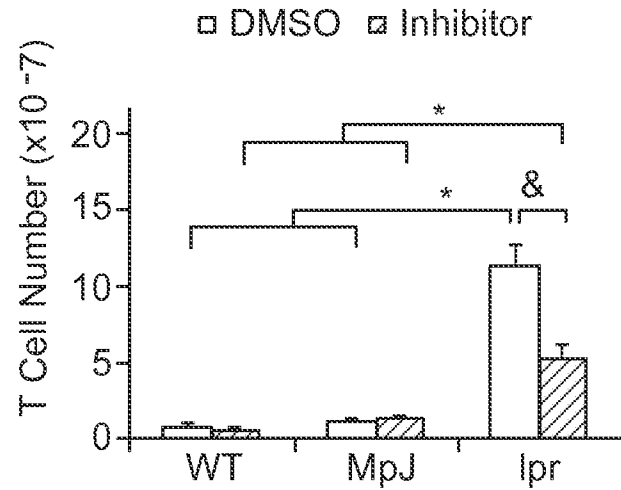

FIG. 19C

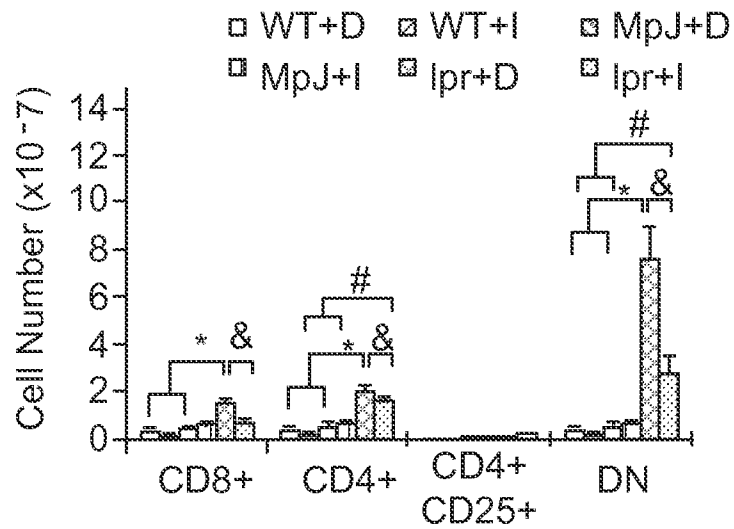
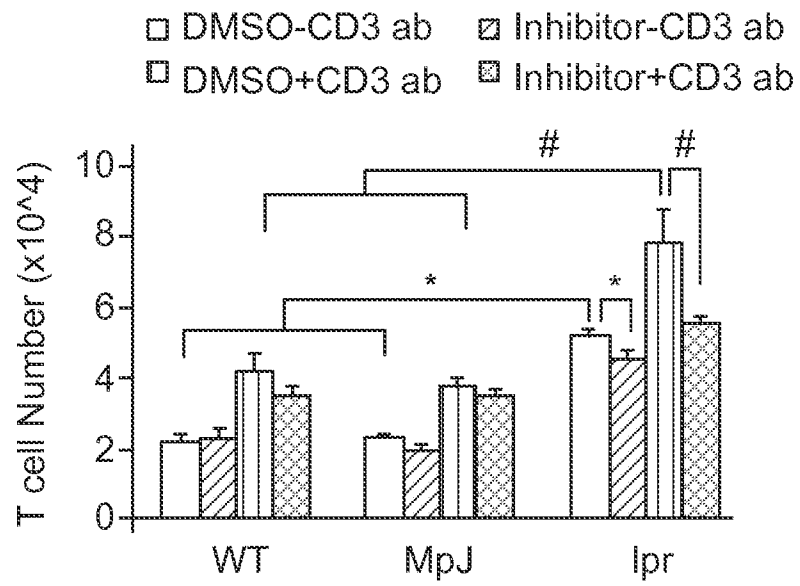

FIG. 20A



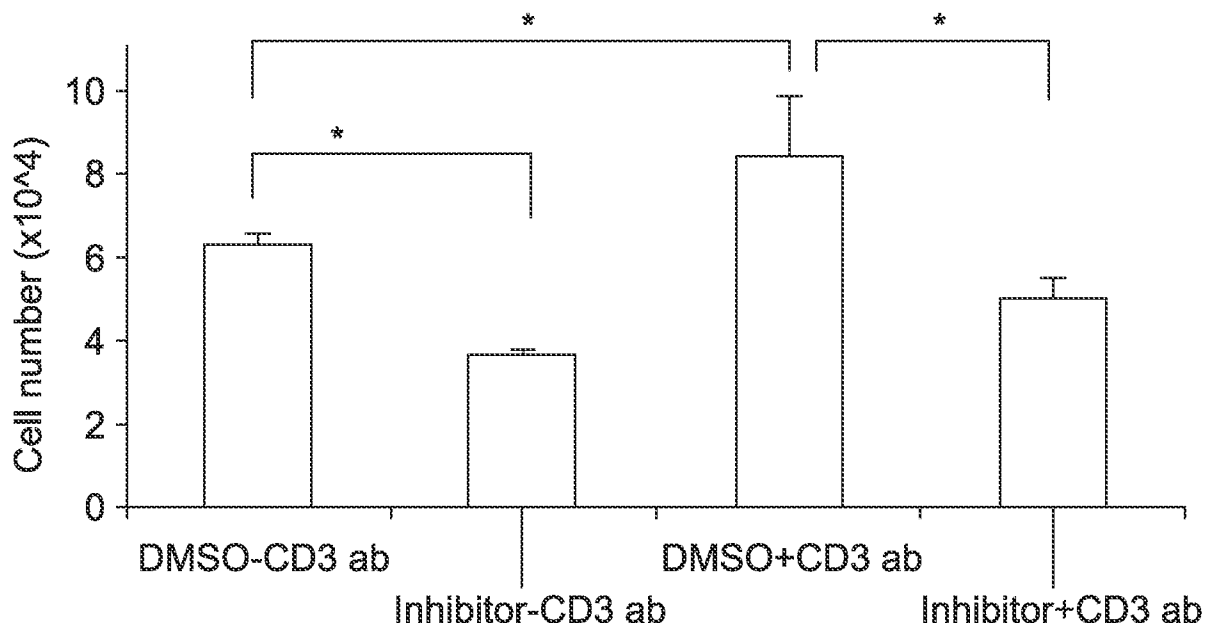
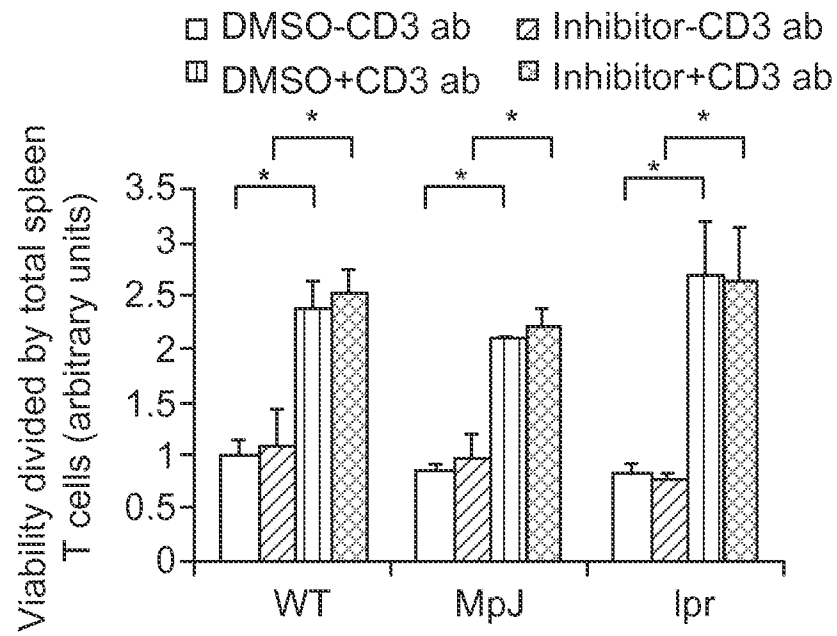

FIG. 20B

FIG. 21A



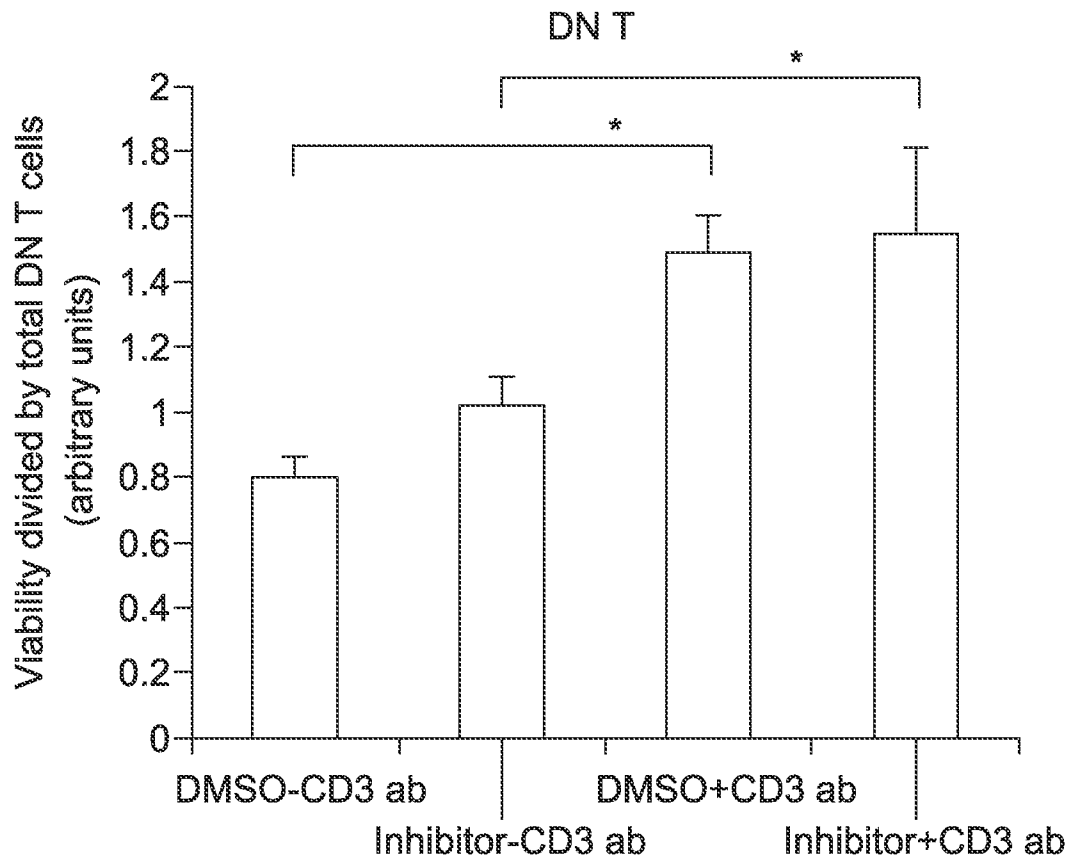

FIG. 21B

FIG. 22A

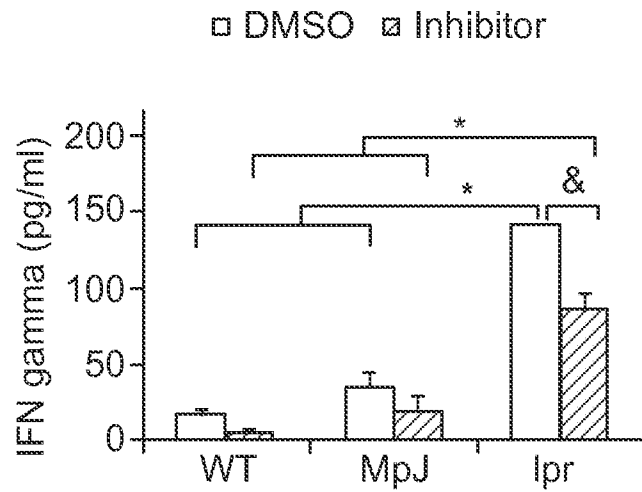

FIG. 22B

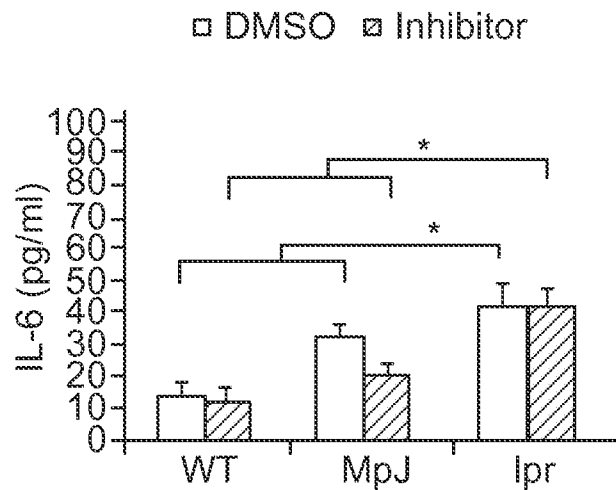

FIG. 22C

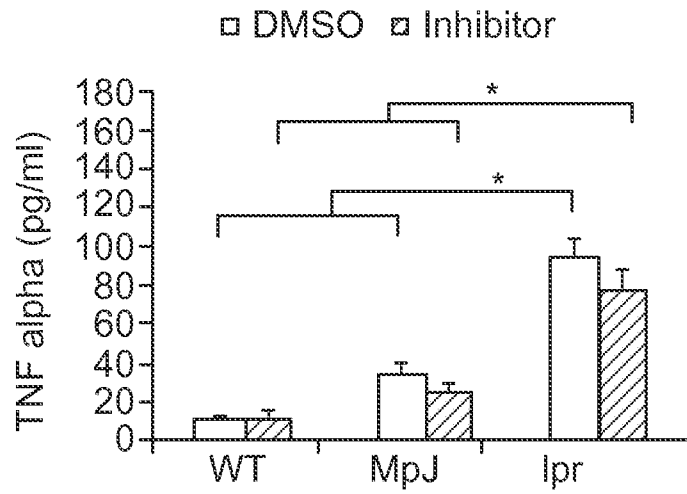

FIG. 22D

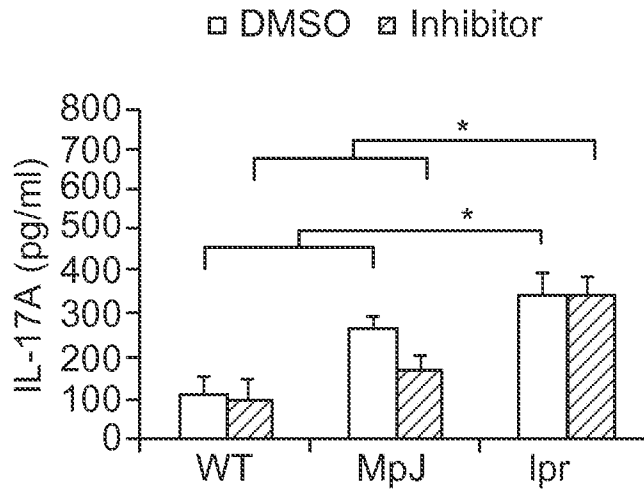

FIG. 23

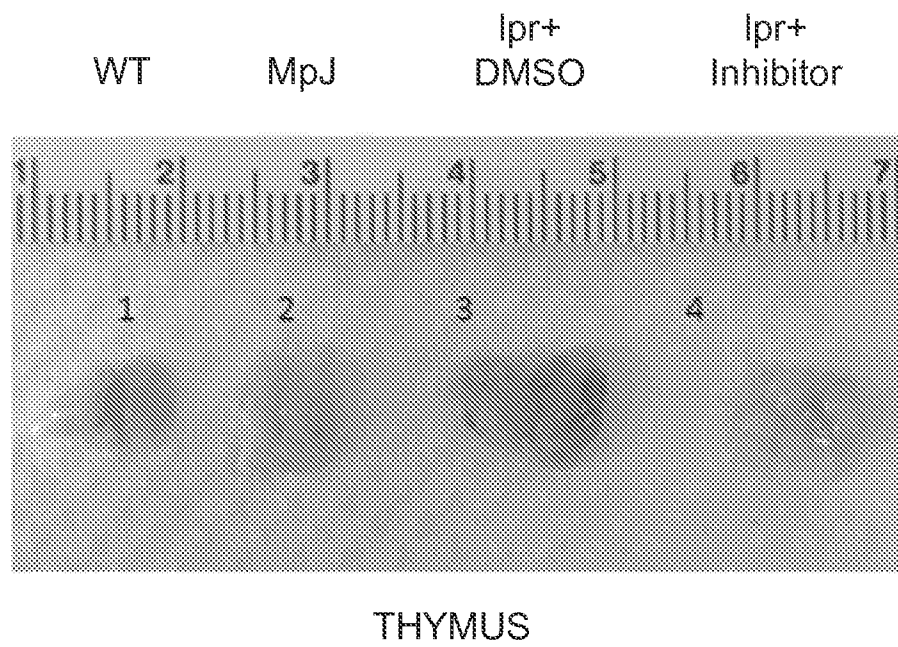

FIG. 24A

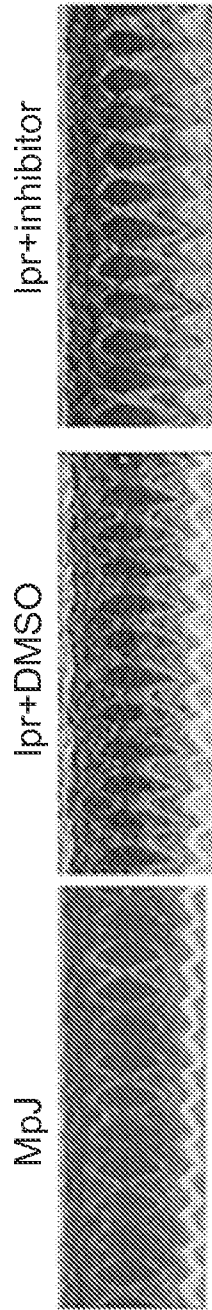

FIG. 24B

	12w		13w		14w		15w		16w		
	Ipr	Ipr+Ix	Ipr	Ipr+Ix	Ipr	Ipr+Ix	Ipr	Ipr+Ix	Mpj	Ipr	Ipr+Ix
LVEDd (mm)	3.87	3.51	3.82	3.69	3.85	3.62	3.93	3.62	3.30	4.02	3.60
LVPWd (mm)	1.23	1.17	1.29	1.11	1.19	1.23	1.19	1.21	1.29	1.12	1.27
FS%	69.4	70.0	66.3	69.0	64.3	70.3	66.0	72.4	78.0	65.0	74.6

FIG. 25A

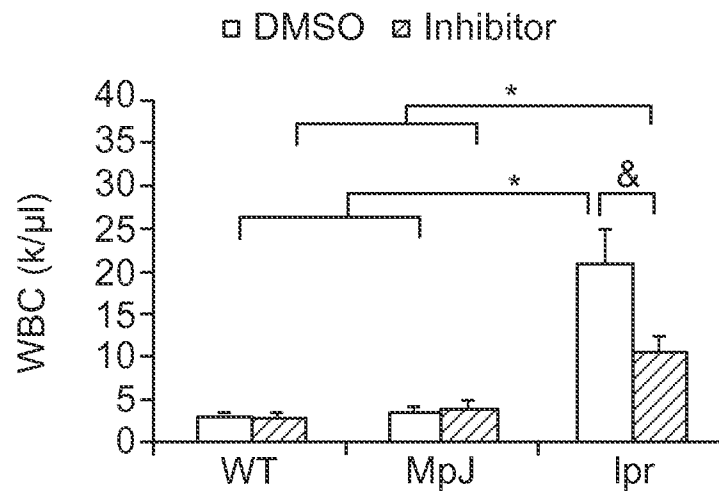

FIG. 25B

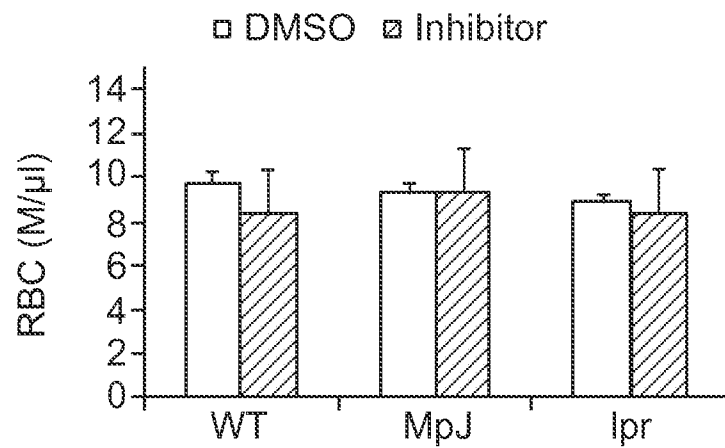

FIG. 25C

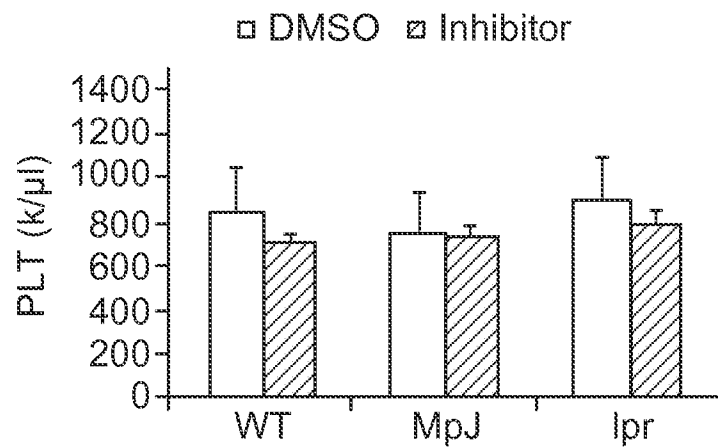

FIG. 26A

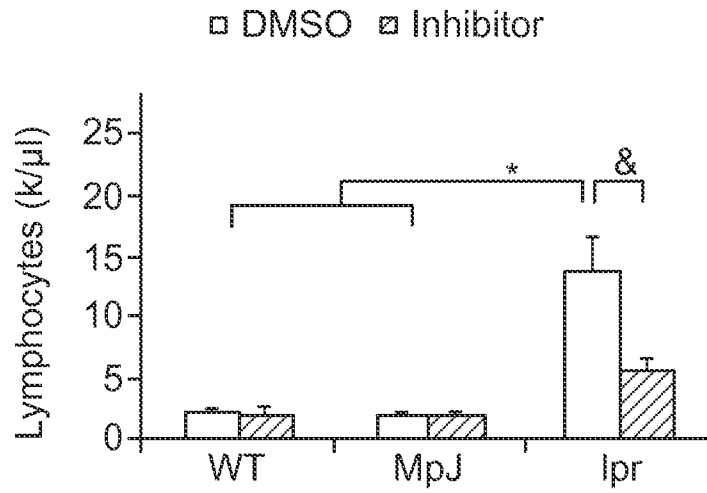

FIG. 26B

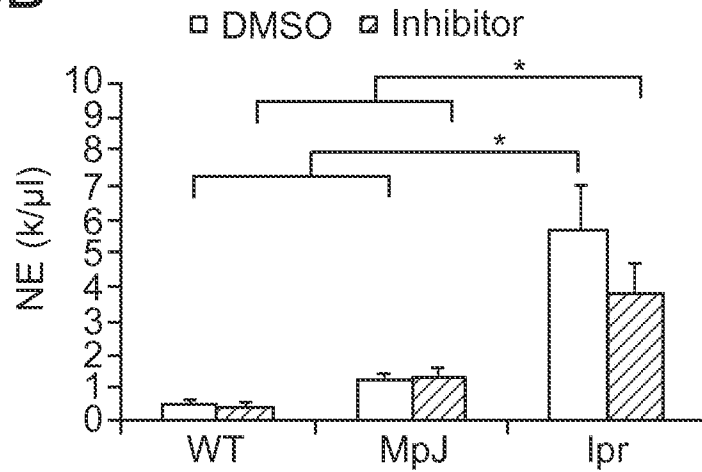

FIG. 26C

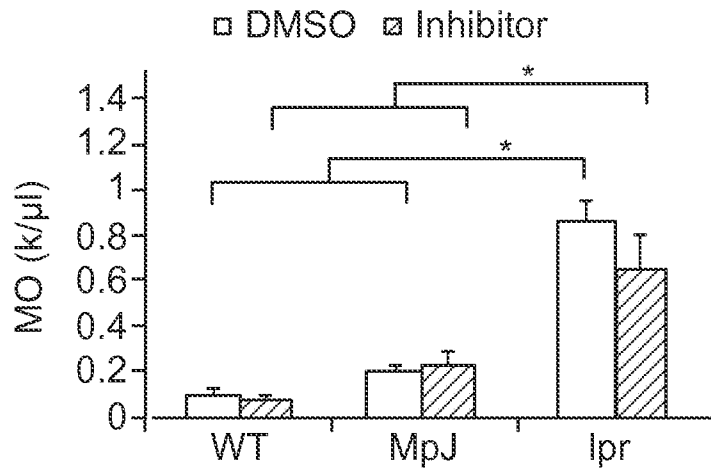

FIG. 26D



FIG. 26E

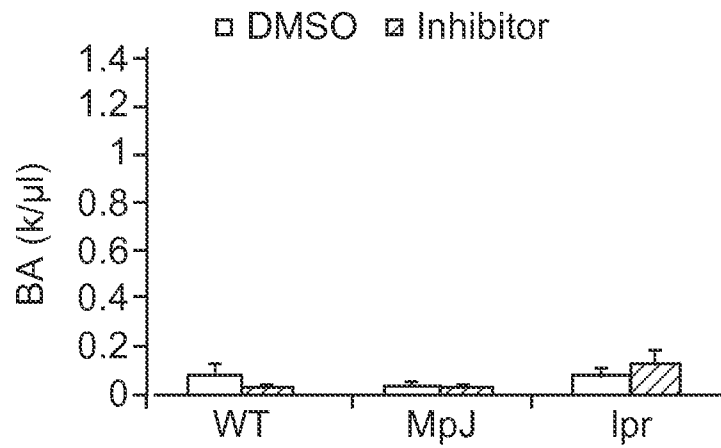

FIG. 27

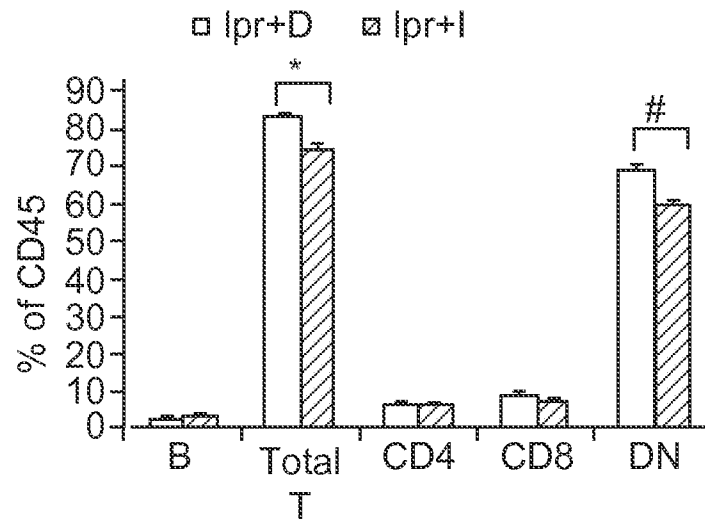

FIG. 28

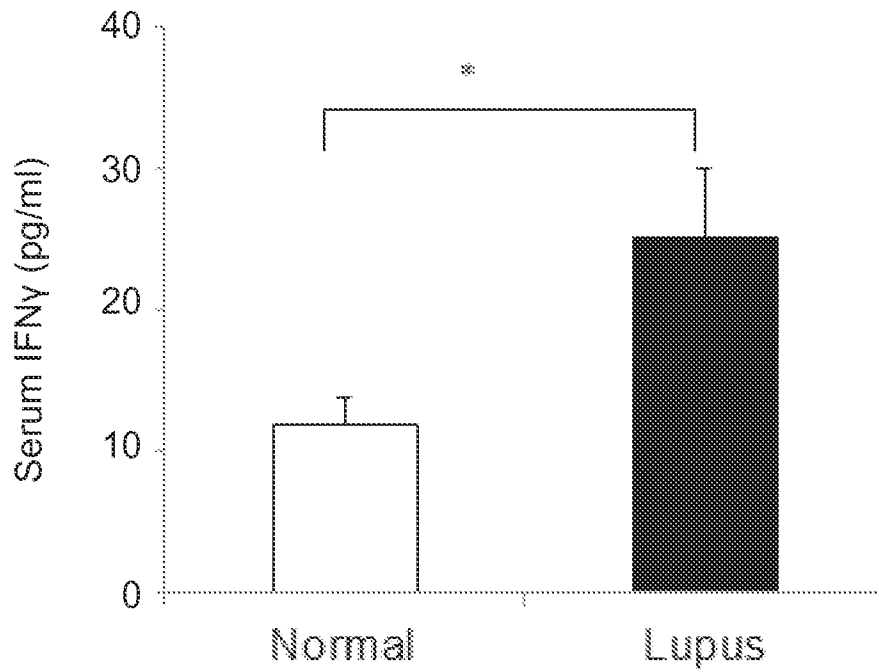

FIG. 29

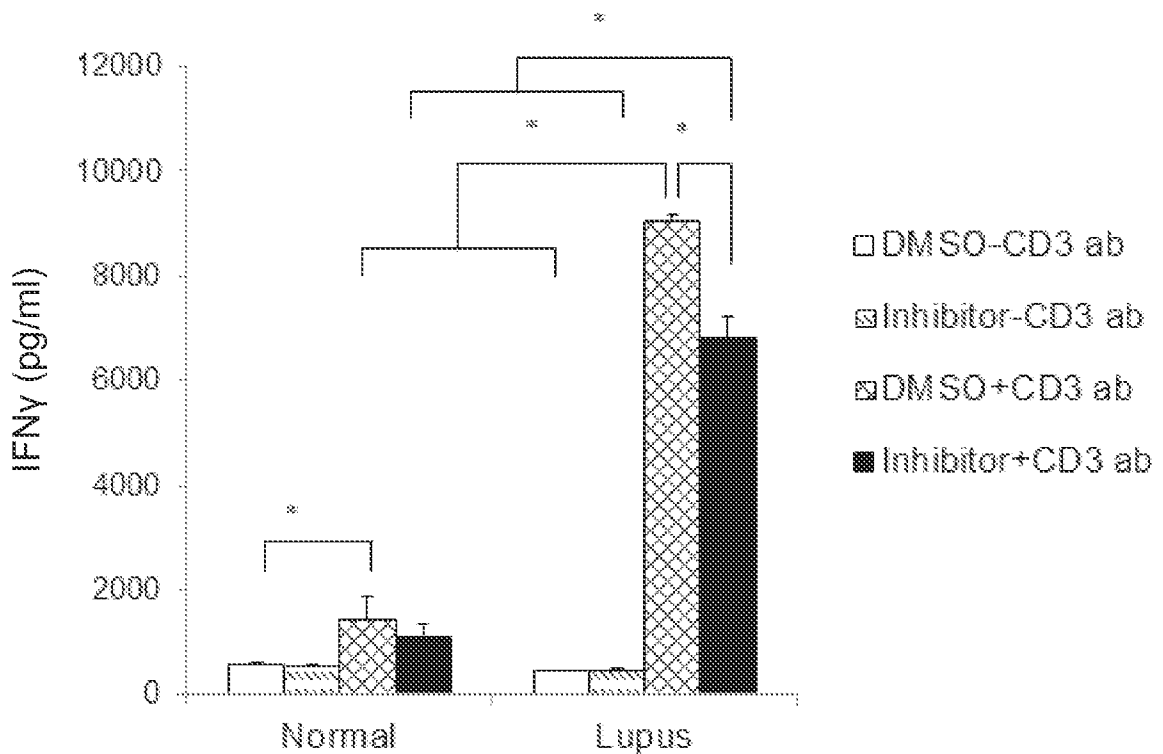

FIG. 30A

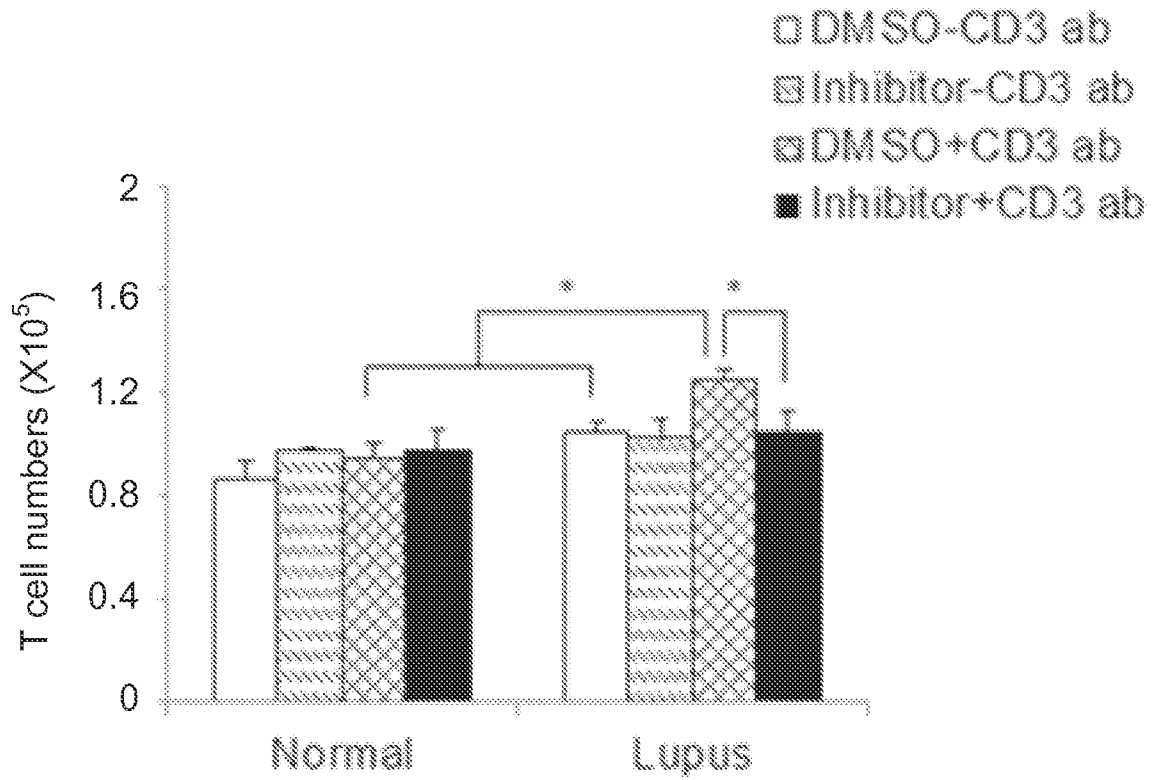

FIG. 30B

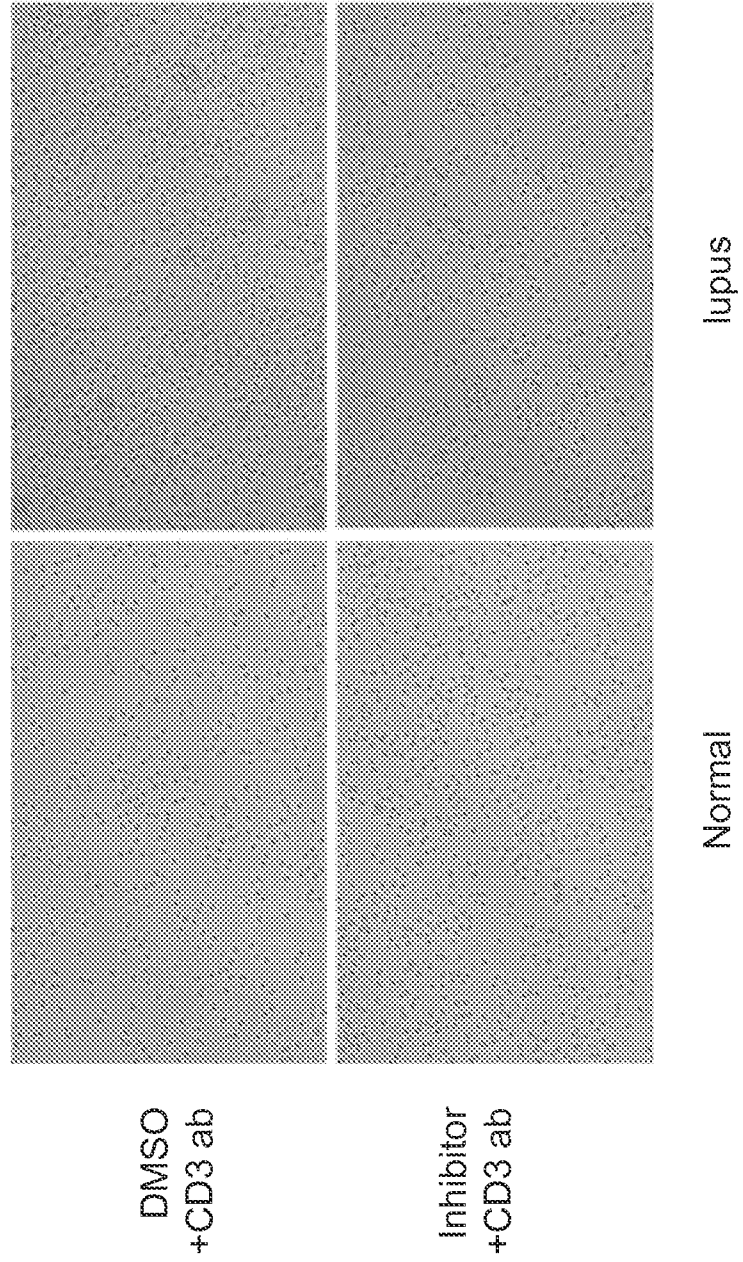

FIG. 31

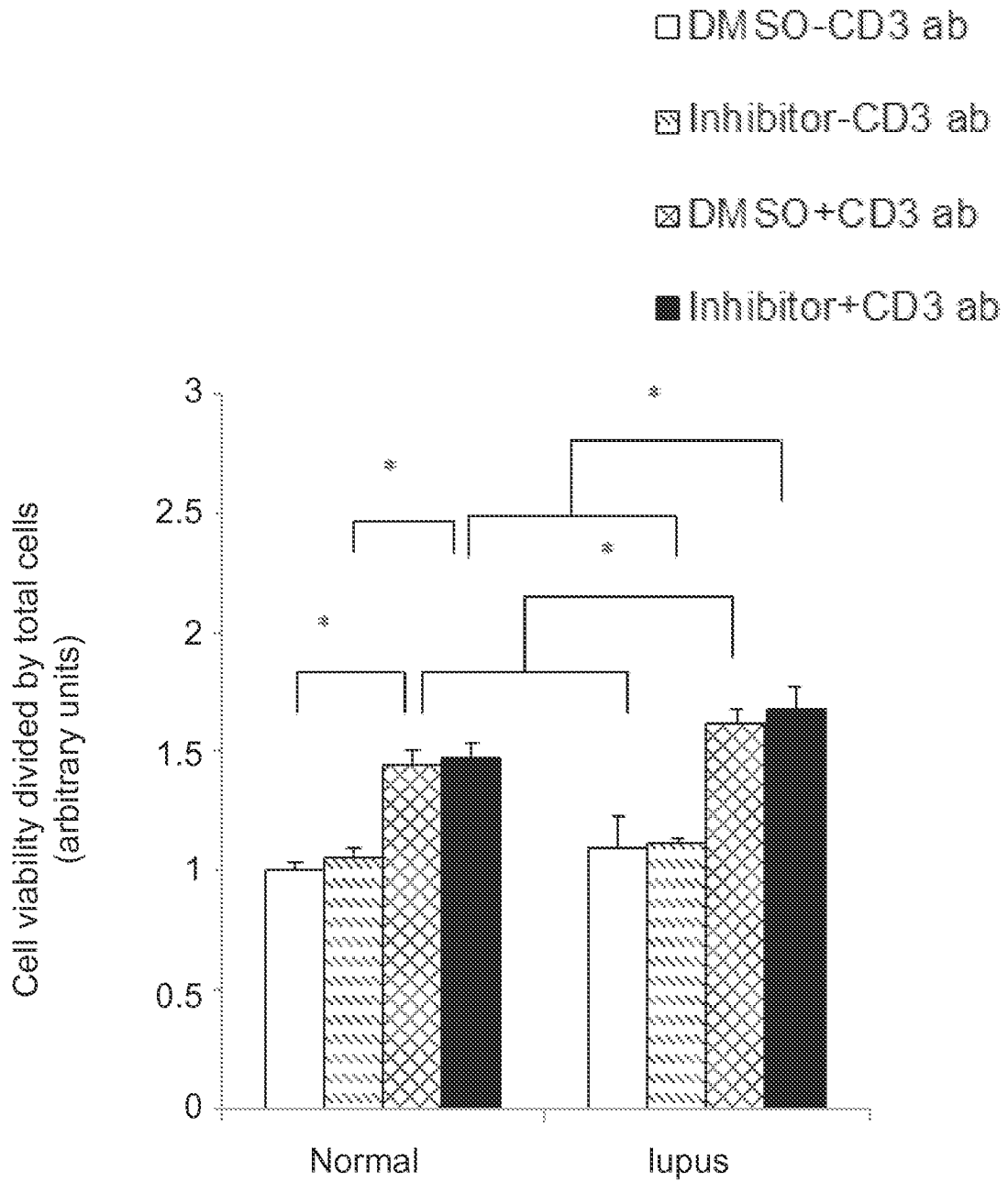

FIG. 32A

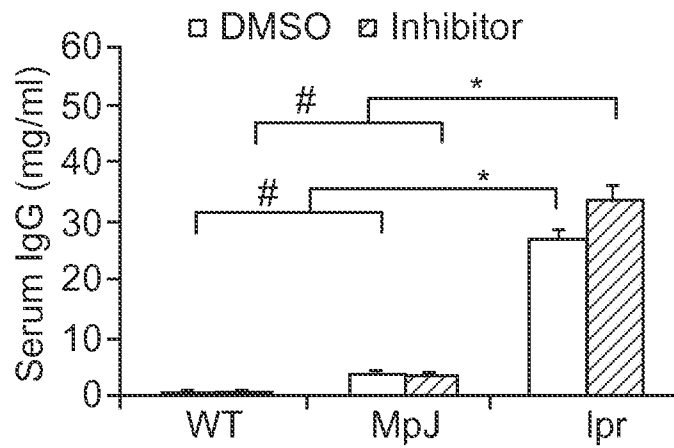
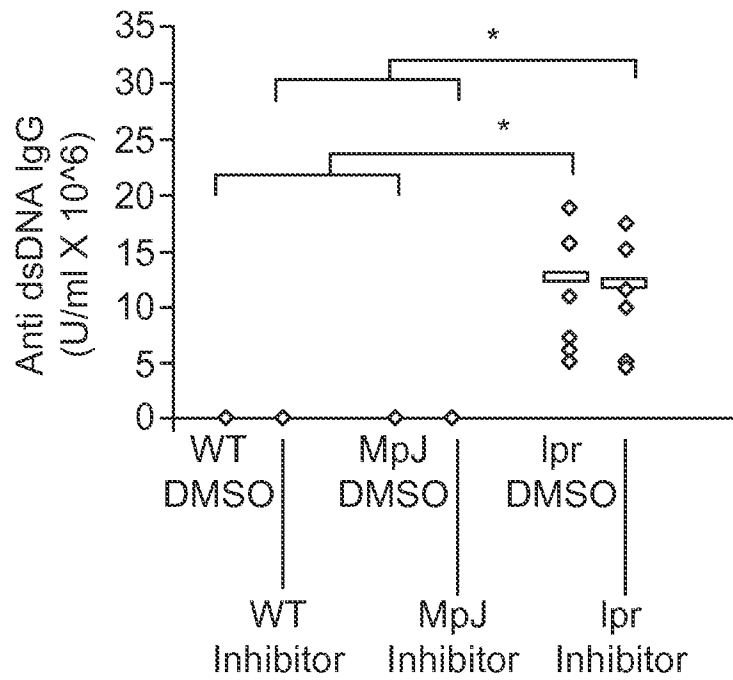

FIG. 32B



PATENT COOPERATION TREATY

PCT

DECLARATION OF NON-ESTABLISHMENT OF INTERNATIONAL SEARCH REPORT
(PCT Article 17(2)(a), Rules 13ter.1(c) and (d) and 39)

Applicant's or agent's file reference 31377-86	IMPORTANT DECLARATION	Date of mailing (<i>day/month/year</i>) 26 September 2014 (26.09.2014)
International application No. PCT/US2014/045318	International filing date (<i>day/month/year</i>) 02 July 2014 (02.07.2014)	(Earliest) Priority date (<i>day/month/year</i>) 03 July 2013 (03.07.2013)
International Patent Classification (IPC) or both national classification and IPC <i>A61K 31/404(2006.01)i, A61K 31/40(2006.01)i, A61P 35/00(2006.01)i</i>		
Applicant INDIANA UNIVERSITY RESEARCH & TECHNOLOGY CORPORATION et al		

This International Searching Authority hereby declares, according to Article 17(2)(a), that no international search report will be established on the international application for the reasons indicated below.

1. The subject matter of the international application relates to:
 - a. scientific theories
 - b. mathematical theories
 - c. plant varieties
 - d. animal varieties
 - e. essentially biological processes for the production of plants and animals, other than microbiological processes and the products of such processes
 - f. schemes, rules or methods of doing business
 - g. schemes, rules or methods of performing purely mental acts
 - h. schemes, rules or methods of playing games
 - i. methods for treatment of the human body by surgery or therapy
 - j. methods for treatment of the animal body by surgery or therapy
 - k. diagnostic methods practised on the human or animal body
 - l. mere presentation of information
 - m. computer programs for which this International Searching Authority is not equipped to search prior art
2. The failure of the following parts of the international application to comply with prescribed requirements prevents a meaningful search from being carried out:

the description the claims the drawings
3. A meaningful search could not be carried out without the sequence listing; the applicant did not, within the prescribed time limit:
 - furnish a sequence listing on paper complying with the standard provided for in Annex C of the Administrative Instructions, and such listing was not available to the International Searching Authority in a form and manner acceptable to it.
 - furnish a sequence listing in electronic form complying with the standard provided for in Annex C of the Administrative Instructions, and such listing was not available to the International Searching Authority in a form and manner acceptable to it.
 - pay the required late furnishing fee for the furnishing of a sequence listing in response to an invitation under Rule 13ter.1(a) or (b).
4. Further comments:

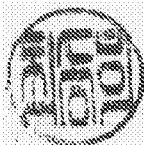
 Name and mailing address of ISA/KR International Application Division Korean Intellectual Property Office 189 Cheongsu-ro, Seo-gu, Daejeon Metropolitan City, 302-701, Republic of Korea Facsimile No. +82-42-472-7140	Authorized officer CHOI, Sung Hee Telephone No. +82-42-481-8740 
--	---