



- (51) International Patent Classification:
H01M 8/06 (2006.01) H01M 8/12 (2006.01)
H01M 8/10 (2006.01)
- (21) International Application Number:
PCT/US2014/064252
- (22) International Filing Date:
6 November 2014 (06.11.2014)
- (25) Filing Language: English
- (26) Publication Language: English
- (30) Priority Data:
61/900,552 6 November 2013 (06.11.2013) US
- (71) Applicant: WATT FUEL CELL CORP [US/US]; 402 East Main Street, Suite 800, Mount Pleasant, PA 15666 (US).
- (72) Inventors: FINNERTY, Caine, M.; 3 Henderson Place, Port Washington, NY 11050 (US). DEWALD, Paul; 207 Tinstman Drive, Scottsdale, PA 15666 (US).

- (74) Agents: MUSELLA, Michael, J. et al.; Dilworth & Baresse, LLP, 1000 Woodbury Road, Suite 405, Woodbury, NY 11797 (US).
- (81) Designated States (unless otherwise indicated, for every kind of national protection available): AE, AG, AL, AM, AO, AT, AU, AZ, BA, BB, BG, BH, BN, BR, BW, BY, BZ, CA, CH, CL, CN, CO, CR, CU, CZ, DE, DK, DM, DO, DZ, EC, EE, EG, ES, FI, GB, GD, GE, GH, GM, GT, HN, HR, HU, ID, IL, IN, IR, IS, JP, KE, KG, KN, KP, KR, KZ, LA, LC, LK, LR, LS, LU, LY, MA, MD, ME, MG, MK, MN, MW, MX, MY, MZ, NA, NG, NI, NO, NZ, OM, PA, PE, PG, PH, PL, PT, QA, RO, RS, RU, RW, SA, SC, SD, SE, SG, SK, SL, SM, ST, SV, SY, TH, TJ, TM, TN, TR, TT, TZ, UA, UG, US, UZ, VC, VN, ZA, ZM, ZW.
- (84) Designated States (unless otherwise indicated, for every kind of regional protection available): ARIPO (BW, GH, GM, KE, LR, LS, MW, MZ, NA, RW, SD, SL, ST, SZ, TZ, UG, ZM, ZW), Eurasian (AM, AZ, BY, KG, KZ, RU, TJ, TM), European (AL, AT, BE, BG, CH, CY, CZ, DE, DK, EE, ES, FI, FR, GB, GR, HR, HU, IE, IS, IT, LT, LU,

[Continued on next page]

(54) Title: INTEGRATED GASEOUS FUEL CPOX REFORMER AND FUEL CELL SYSTEMS, AND METHODS OF PRODUCING ELECTRICITY

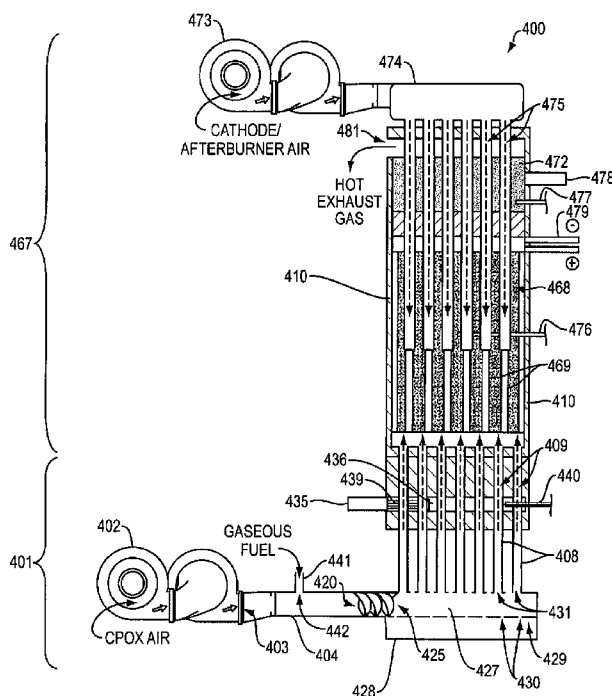

FIG. 4A

(57) Abstract: Integrated gaseous fuel catalytic partial oxidation (CPOX) reformer and fuel cell systems can include a plurality or an array of spaced-apart CPOX reactor units, each reactor unit including an elongate tube having a gas-permeable wall with internal and external surfaces, the wall enclosing an open gaseous flow passageway with at least a portion of the wall having CPOX catalyst disposed therein and/or comprising its structure. The catalyst-containing wall structure and open gaseous flow passageway enclosed thereby define a gaseous phase CPOX reaction zone, the catalyst-containing wall section being gas-permeable to allow gaseous CPOX reaction mixture to diffuse therein and hydrogen rich product reformat to diffuse therefrom. The gaseous fuel CPOX reformer also can include one or more igniters, and a source of gaseous reformable fuel. The hydrogen-rich reformat can be converted to electricity within a fuel cell unit integrated with the gaseous fuel CPOX reformer.

WO 2015/069842 A2

LV, MC, MK, MT, NL, NO, PL, PT, RO, RS, SE, SI, SK, **Published:**
SM, TR), OAPI (BF, BJ, CF, CG, CI, CM, GA, GN, GQ, — *without international search report and to be republished*
GW, KM, ML, MR, NE, SN, TD, TG). *upon receipt of that report (Rule 48.2(g))*

INTEGRATED GASEOUS FUEL CPOX REFORMER AND FUEL CELL SYSTEMS, AND METHODS OF PRODUCING ELECTRICITY

CROSS REFERENCE TO RELATED APPLICATIONS

[0001] This application claims priority to and the benefit of the filing date of U.S. Provisional Patent Application No. 61/900,552, filed on November 6, 2013, the entire disclosure of which is incorporated by reference herein.

FIELD

[0002] The present teachings relate to integrated gaseous fuel catalytic partial oxidation reformer and fuel cell systems, and to methods of catalytic partial oxidation reforming of gaseous reformable fuels to produce hydrogen-rich reformates that can be converted to electricity within a fuel cell unit.

BACKGROUND

[0003] The conversion of a gaseous or liquid reformable fuel to a hydrogen-rich carbon monoxide-containing gas mixture, a product commonly referred to as "synthesis gas" or "syngas," can be carried out in accordance with any of such well known fuel reforming operations such as steam reforming, dry reforming, autothermal reforming, and catalytic partial oxidation (CPOX) reforming. Each of these fuel reforming operations has its distinctive chemistry and requirements and each is marked by its advantages and disadvantages relative to the others.

[0004] The development of improved fuel reformers, fuel reformer components, and reforming processes continues to be the focus of considerable research due to the potential of fuel cells, i.e., devices for the electrochemical conversion of electrochemically oxidizable fuels such hydrogen, mixtures of hydrogen and carbon monoxide, and the like, to electricity, to play a greatly expanded role for general applications including main power units (MPUs) and auxiliary power units (APUs). Fuel cells also can be used for specialized applications, for example, as on-board electrical generating devices for electric vehicles, backup power sources for residential-use devices, main power sources for leisure-use, outdoor and other power-

consuming devices in out-of-grid locations, and lighter weight, higher power density, ambient temperature-independent replacements for portable battery packs.

[0005] Because large scale, economic production of hydrogen, infrastructure required for its distribution, and practical means for its storage (especially as a transportation fuel) widely are believed to be a long way off, much current research and development has been directed to improving both fuel reformers as sources of electrochemically oxidizable fuels, notably mixtures of hydrogen and carbon monoxide, and fuel cell assemblies, commonly referred to as fuel cell "stacks," as converters of such fuels to electricity, and the integration of fuel reformers and fuel cells into more compact, reliable and efficient devices for the production of electrical energy.

[0006] As is the case with fuel reformers, known and conventional fuel cells come in a variety of types and configurations including phosphoric acid fuel cells (PAFCs), alkaline fuel cells (AFCs), polymer electrolyte membrane (or proton exchange membrane) fuel cells (PEMFCs), and solid oxide fuel cells (SOFCs). Further, a number of variations exist within each of these types of fuel cells. For example, SOFCs can be classified as belonging to one of three main sub-types: tubular, planar, and monolithic, with many representatives of each sub-type known in the art. Similar to fuel reformers, each different type and sub-type of fuel cell has its advantages and disadvantages relative to the others.

[0007] CPOX reforming, or simply CPOX, has attracted particular attention as a way of supplying hydrogen-rich reformat to fuel cell stacks, for example, those having nominal power ratings of anywhere from 100 watts to 100 kilowatts, and all power ratings in between. Among the advantages of CPOX reforming is that the reaction is exothermic in contrast to steam reforming and dry reforming which are endothermic reactions that require an external source of heat.

[0008] Furthermore, CPOX reactions are generally faster than other reforming reactions which allows for the construction of relatively small reformers capable of fast start-up and rapid response to changes in load. CPOX reformers also tend to be simpler in design than reformers that require the handling of water and steam, for

example, steam reformers and autothermal reformers, which require storage units for water, heating units for the production of steam, burner or combustion units for supplying heat to drive endothermic reforming reactions, and the like, and their associated fluid routing and operation-monitoring and control devices.

[0009] However, and as previously recognized (see, e.g., U.S. Patent Nos. 6,790,431 and 7,578,861), the typically high levels of heat produced during CPOX reactions can have undesirable consequences including damage to the reformer and/or components thereof such as the CPOX catalyst, catalyst support, and other structural components. This is a major drawback of many current CPOX reformer designs and one in need of an effective solution.

[0010] One known type of CPOX reformer includes a catalyst support component, commonly referred to as a “catalyst monolith,” “monolith catalyst support,” “monolith substrate,” or simply a “monolith,” which has a CPOX catalyst or catalyst system deposited thereon.

[0011] Monoliths can be classified on the basis of two general configurations: a first configuration characterized by a metal or ceramic body of honeycomb-like, channeled, metallic gauze or spiral-wound corrugated sheet structure presenting an essentially linear gaseous flow path therethrough, and a second configuration characterized by a metal or ceramic foam body of reticulated, or open, pore structure presenting a tortuous gaseous flow path therethrough. Representative monoliths of one or the other general type are disclosed in, for example, U.S. Patent Nos. 5,527,631; 6,402,989; 6,458,334; 6,692,707; 6,770,106; 6,887,456; 6,984,371; 7,090,826; 7,118,717; 7,232,352; 7,909,826; 7,976,787; 8,323,365; and, U.S. Patent Application Publication No. 2013/0028815.

[0012] As shown in **FIG. 1A**, monolith **100**, which is of a common prior art type, viewed in longitudinal cross section includes a honeycomb-like ceramic body **101** made up of numerous channels **102** impregnated or wash-coated with CPOX catalyst, an inlet end **103** for admitting a gaseous CPOX reaction mixture, i.e., a mixture of a gaseous oxidizing agent, typically air, and reformable fuel, e.g., a gaseous fuel such as methane, natural gas, propane or butane or a vaporized gaseous fuel such as

gasoline, kerosene, jet fuel or diesel, an outlet end **104** for the discharge of hydrogen-rich, carbon monoxide-containing reformat product (syngas) and a CPOX reaction zone **105** which is essentially coextensive with the entire monolith.

[0013] CPOX reaction zone **105** can be considered as having an inner, or central, region **106** through which a corresponding inner, or central, portion of a gaseous CPOX reaction mixture stream inherently flows within a relatively high range of velocity V_1 surrounded by an outer, or peripheral, region **107** through which a corresponding outer, or peripheral, portion of the gaseous CPOX reaction mixture stream inherently flows within a relatively low range of velocity V_2 .

[0014] Monoliths typically experience fairly high CPOX reaction temperatures, for example, on the order of from 600 °C to 1,100 °C. In the case of honeycomb-like monolith **100**, these high temperatures, coupled with the inherent differential in flow velocities V_1 and V_2 of the CPOX reaction mixture stream flowing within inner and outer regions **106** and **107**, respectively, of CPOX reaction zone **105** tend to account for the observed operational drawbacks of monolith **100** and other essentially linear flow path monoliths where CPOX reforming is concerned.

[0015] At CPOX reaction temperatures of 600 °C - 1,100 °C, monolith **100** radiates a good deal of heat at its inlet end **103**. Even with careful monitoring and control of the CPOX reaction conditions, it can be difficult to prevent or inhibit the phenomenon of "flashing," i.e., the premature combustion of CPOX gaseous reaction mixture stream within radiant heat zone **108** as the stream approaches inlet end **103**. Heat of exotherm of the CPOX reaction occurring within initial CPOX reaction zone **109** proximate to inlet end **103** radiates outwardly therefrom into radiant heat zone **108**. This radiant heat can be of sufficient intensity to raise the temperature of the advancing CPOX reaction mixture stream (indicated by the arrows) to its flash point. Flashing of the CPOX reaction mixture within radiant heat zone **108** causes undesirable thermal events, raising the temperature to a point where catalyst can be vaporized or deactivated and/or reformer structure can be damaged or rendered inoperative. These thermal events can also lead to cracking of fuel within this zone and, consequently, increased coke (carbon particle) formation resulting in

deterioration of CPOX catalyst performance. Where the hydrogen-rich reformatte effluent is utilized as fuel for a fuel cell stack, coke and unreformed higher hydrocarbon fragments contained therein will also deposit upon the anode surfaces of the fuel cells resulting in reduced conversion of product reformatte to electricity.

[0016] As further shown in FIG. 1A, the aforementioned differential in flow velocities V_1 and V_2 of the CPOX reaction mixture stream within, respectively, inner and outer regions 106 and 107 of CPOX reaction zone 105 are also primarily responsible for the differential in CPOX reaction temperature ranges T_1 and T_2 in these regions. Thus, the higher velocity V_1 of the CPOX reaction mixture stream within inner region 106 results in a higher rate of CPOX reaction therein and an accompanying higher reaction temperature T_1 and, conversely, the lower velocity V_2 of the CPOX reaction mixture stream within outer region 107 results in a lower rate of CPOX reaction therein and an accompanying lower reaction temperature T_2 . The temperature profile across inner and outer regions 106 and 107 can be represented by temperature curve 110. A sharp rise in CPOX reaction temperature T_1 , if high enough, can result in damage to, and even total destruction of, monolith 100.

[0017] As shown in FIG. 1B, prior art-type foam monolith 150 viewed in longitudinal cross section includes a ceramic foam body 151 characterized by a reticulated, or open, network of interconnected pores and pore channels 152 supporting a CPOX catalyst or catalyst system deposited thereon by conventional or otherwise known procedures, e.g., impregnation or wash coating.

[0018] One drawback of foam monoliths of all types is their higher pressure drops due to their higher resistance to flow compared with linear-flow monoliths such as honeycomb-like monolith 100 of FIG. 1A. Higher pressure drops require higher operational pressures, and therefore higher energy consumption, to meet target flows. Another inherent drawback of foam monoliths lies in the nature of the flow paths of gaseous reactants and reaction products therein (as indicated by the arrows). The characteristic randomness of these flow paths results in very uneven temperature profiles within the monolith (e.g., as indicated by temperature curve 153), increasing

the risk of thermal shock due to hot spots and/or reduced CPOX conversion rates due to cold spots.

[0019] Foam monoliths of all types are also susceptible to flashing much as in the case of the linear flow path monoliths discussed above. In addition, foam monoliths are prone to other drawbacks that are characteristic of their kind. Depending on the way in which known and conventional foam monoliths are manufactured, they can possess a relatively fragile pore network, especially within their central regions, or they can possess a more robust pore structure throughout. Both types of foam monolith are subject to disadvantages.

[0020] In the case of foam monoliths possessing a relatively fragile core region, thermal shock resulting from rapid thermal cycling of the CPOX reformer (typical of CPOX reformers that supply hydrogen-rich reformat to fuel cell assemblies) can over time degrade their structures to the point where the CPOX reaction proceeds in a very inefficient manner, if at all.

[0021] In the case of foam monoliths possessing a sturdier pore structure, such structure tends to magnify the randomness of the gas flow paths therethrough. While damage to the pore structure owing to hot spots can be negligible or nonexistent, the problem of scattered and fleeting cold spots that negatively affect the productivity of the CPOX reaction remains a drawback of this type of foam monolith.

[0022] It will also be noted that even when manufactured by a well-defined, closely-controlled process, foam monoliths will differ in their pore structures, and therefore in their gaseous flow properties, from other foam monoliths produced by the same process. As a result of unavoidable differences in their microstructures, individual foam monoliths produced by the same process of manufacture tend to exhibit idiosyncratic operational characteristics that can only be determined empirically. As a practical matter, a broader range of performance and reliability parameters or specifications will be assigned to reformers incorporating foam monoliths of the same manufacture in order to make allowance for the unpredictable variations in their performance.

[0023] In addition, integration of a CPOX reformer with a fuel cell should be efficient and effective to provide an integrated reformer-fuel cell system appropriate for the particular application for which electricity is needed.

[0024] Accordingly, the industry desires new designs of integrated CPOX reformer and fuel cell systems as well as and new methods of CPOX reforming integrated with fuel cell systems to produce electricity that can address certain of the disadvantages of the prior art.

SUMMARY

[0025] In light of the foregoing, the present teachings provide integrated gaseous fuel CPOX reformer and fuel cell systems (also referred to herein as “reformer-fuel cell systems” and related permutations), and methods of CPOX reforming of gaseous reformable fuels to produce a hydrogen-rich reformat and converting electrochemically the hydrogen-rich reformat into electricity, which systems and methods can address one or more of the deficiencies and/or disadvantages of the state-of-the-art. For example, the integrated reformer-fuel cell systems and methods of the present teachings can provide little or no opportunity or tendency for flashing or “run-away” thermal events to occur in the gaseous fuel CPOX reformer section or in the CPOX reforming operation, no excessively high CPOX reaction temperatures in the gaseous fuel CPOX reactor or CPOX reforming, and/or low back pressures throughout all of the gaseous stream-routing and gaseous flow components and passageways of the gaseous fuel CPOX reformer section and/or the integrated reformer-fuel cell system as a whole.

[0026] In addition, the design of gaseous fuel CPOX reformer and fuel cell sections of the present teachings can permit efficient and effective coupling into an integrated reformer-fuel cell system. For example, the lateral cross sections of outlets of CPOX reactor units can match the lateral cross sections of inlets of fuel cell units, thereby permitting direct coupling of the units. Such a system flexibly can be altered and/or adapted for a variety of applications and conditions including a compact footprint and/or design.

[0027] In one aspect, the present teachings relate to integrated gaseous fuel CPOX reformer and fuel cell systems, where the integrated reformer-fuel cell systems include a gaseous fuel CPOX reformer section and a fuel cell section.

[0028] The gaseous fuel CPOX reformer section can include a gaseous fuel CPOX reformer having an array of spaced-apart CPOX reactor units as described herein; and an igniter in thermal communication with a CPOX catalyst of at least one CPOX reactor unit of the gaseous fuel CPOX reformer, for example, a CPOX catalyst-containing wall section of at least one CPOX reactor unit.

[0029] A CPOX reactor unit of an integrated reformer-fuel cell system typically includes an elongate tube having a wall with an internal surface and an external surface. As such, a “gaseous fuel CPOX reformer” can be considered a “gaseous fuel multi-tubular CPOX reformer,” with such expressions and permutations thereof being used interchangeably herein unless otherwise understood from the context. The wall of the CPOX reactor unit encloses an open gaseous flow passageway and defines an inlet at one end for receiving fluid flow and an outlet at an opposing end for discharge of fluid flow. A CPOX reactor unit can be in thermal communication with at least the adjacent CPOX reactor unit(s) in the array. The CPOX reactor unit can have at least a section of its wall, including the internal surface, include a CPOX catalyst. The CPOX catalyst-containing wall section typically is gas-permeable to allow gaseous CPOX reaction mixture to diffuse therein and product hydrogen-rich reformat to diffuse therefrom. The CPOX catalyst-containing wall section can remain structurally stable under CPOX reaction conditions.

[0030] The gaseous fuel CPOX reformer of an integrated reformer-fuel cell system can include a hydrogen barrier associated with, for example, attached to or adhered to, the external surface of at least the CPOX catalyst-containing wall section. The hydrogen barrier can be associated with a majority, substantially all, or the entire external surface of the wall of a CPOX reactor unit. For example, a pressurized fluid such as a pressurized gas can be a hydrogen barrier, for example, associated with at least the external surfaces of the CPOX catalyst-containing wall section.

[0031] With respect to the array of spaced-apart CPOX reactor units and their thermal communication, the CPOX reactor units are generally spaced apart at a distance close enough for the heat from a CPOX reaction in one CPOX reactor unit to initiate a CPOX reaction in one or more adjacent CPOX reactor units. However, the CPOX reactor units are generally spaced apart at a distance far enough to permit control of the temperature of the CPOX reactor units, particularly at the outlets of the CPOX reactor units. That is, the CPOX reactor units are spaced apart so that heat loss can occur from a CPOX reactor unit to prevent damage to the CPOX reactor unit and if present, to a fuel cell stack that can be in fluid and thermal communication with the outlet(s) of the CPOX reactor unit(s). With such positioning, an array of spaced-apart CPOX reactor units can provide an appropriate thermal balance among the array and can facilitate thermal uniformity throughout or across the array.

[0032] For example, the maximum distance between adjacent CPOX reactor units can be that distance beyond which a CPOX reaction fails to be initiated in an adjacent CPOX reactor unit by the heat from a CPOX reaction in a CPOX reactor unit. In other words, initiating a CPOX reaction in one (a single) CPOX reactor unit of an array can create the necessary heat to initiate a CPOX reaction in each of the CPOX reactor units of the array of CPOX reactor units. The maximum distance can be that distance beyond which, during a steady-state mode of operation, the temperature of an array of CPOX reactor units falls below a predetermined minimum array temperature, for example, about 600 °C or about 650 °C.

[0033] The minimum distance between adjacent CPOX reactor units can be that distance below which the temperature at an outlet of a CPOX reactor unit is greater than a predetermined maximum temperature. The predetermined maximum temperature can be a temperature that is tolerable by an inlet of a fuel cell stack in thermal and fluid communication with an outlet of a CPOX reactor unit, for example, about 875 °C or 900 °C.

[0034] The gaseous fuel CPOX reformer of an integrated system can include a single igniter or can include more than one igniter, for example, two igniters, three igniters, or more, where additional igniters can be positioned in thermal

communication with CPOX catalyst-containing wall sections of other CPOX reactor units.

[0035] The gaseous fuel CPOX reformer of an integrated reformer-fuel cell system also can include a source of gaseous reformable fuel in fluid communication with inlets of CPOX reactor units.

[0036] The CPOX catalyst-containing wall section of a CPOX reactor unit can include a ceramic or can be a ceramic. The CPOX catalyst containing wall section can be a porous substrate, for example, a porous substrate including a ceramic or a porous ceramic. At least the section of the wall including a CPOX catalyst can be or can include a perovskite. For example, greater than about 20% or greater than about 50% by weight of such wall section can be a perovskite. A CPOX catalyst can be disposed within the wall and/or disposed on an internal surface of the wall. For example, a CPOX catalyst or CPOX catalyst system can be deposited on a wall and/or surface such as the internal surface of a wall, for example, by impregnation, wash coating, or an equivalent procedure. A CPOX catalyst also partially or completely can form the wall, i.e., the structure of the wall. In certain embodiments, the amount of CPOX catalyst within a catalyst-containing wall section of a CPOX reactor unit can increase along the length of the wall section, for example, in the direction from the inlet end to the outlet end of the CPOX reactor unit, and/or can decrease from the internal surface to the external surface of the wall. Such gradients of CPOX catalysts can be present in the CPOX reaction zone of a CPOX reactor unit.

[0037] Another feature of the presenting teachings is a manifold for distributing gaseous CPOX reaction mixture to the inlets of the CPOX reactor units, i.e., the manifold (or the manifold chamber) can be in fluid communication with the inlets of the CPOX reactor units. The manifold includes a manifold housing, where the manifold housing defines a manifold chamber. The manifold can include a gaseous CPOX reaction mixture distributor disposed within, and extending for at least a majority of the length of, the manifold chamber. The gaseous CPOX reaction mixture distributor can be in fluid communication with a conduit that outputs a gaseous CPOX reaction mixture. The gaseous CPOX reaction mixture distributor can

include one or more outlets located opposite the inlets of the CPOX reactor units. The manifold can include a heater and/or passive heating elements in thermal communication with the manifold chamber. The manifold can include a cavity, where the manifold housing defines the cavity. A seal can be disposed within or adjacent to the cavity. The manifold housing typically includes a plurality of cavities, wherein the number and arrangement of the cavities coincide with the number and arrangement of the inlets of the CPOX reactor units. The seal can engage the inlet of the CPOX reactor unit thereby providing a gas-tight seal between the manifold housing and the inlet.

[0038] The fuel cell section of an integrated reformer-fuel cell system can include a fuel cell (or fuel cell unit) that has an anode, a cathode, and an electrolyte disposed therebetween. The anode of the fuel cell unit can be in fluid communication with an outlet of the CPOX reactor unit. The cathode of the fuel cell unit can be in fluid communication with (a source of) an oxygen-containing gas. The fuel cell section can include a current collector electrically coupled to the anode and the cathode of the fuel cell unit.

[0039] The fuel cell unit of an integrated reformer-fuel cell system can be a solid oxide fuel cell or a polymer electrolyte membrane (or proton exchange membrane) fuel cell. The fuel cell unit of an integrated reformer-fuel cell system can include a tubular solid oxide fuel cell, for example, a multi-tubular solid oxide fuel cell.

[0040] An anode of the fuel cell unit of an integrated reformer-fuel cell system can be in fluid communication with an outlet of a CPOX reactor unit via a conduit, for example, a conduit passing hydrogen-rich reformat therethrough. A cathode of the fuel cell unit of an integrated reformer-fuel cell system can be in fluid communication with (a source of) an oxygen-containing gas via another conduit, for example, an air conduit. In certain embodiments, an outlet of a CPOX reactor unit can be connected directly to an inlet of a fuel cell unit, where the inlet of the fuel cell unit is in fluid communication with an anode of the fuel cell unit.

[0041] The fuel cell section of an integrated system also can include an afterburner in fluid communication with an outlet of the fuel cell unit.

[0042] In another aspect, the present teachings provide methods of gaseous fuel CPOX reforming and electrochemically converting the hydrogen-rich product reformat into electricity. Methods of the present teachings generally include introducing a gaseous CPOX reaction mixture including, for example, comprising, consisting essentially of or consisting of, a gaseous reformable fuel and an oxygen-containing gas into inlets of CPOX reactor units of gaseous fuel CPOX reformers of the present teachings; initiating catalytic partial oxidation of the gaseous CPOX reaction mixture to begin production of a hydrogen-rich reformat; maintaining catalytic partial oxidation of the gaseous CPOX reaction mixture; and converting within a fuel cell unit the hydrogen-rich reformat to electricity.

[0043] In various embodiments, introducing a gaseous CPOX reaction mixture includes introducing a gaseous CPOX reaction mixture including a gaseous reformable fuel into inlets of CPOX reactor units, where the CPOX reactor units form an array of spaced-apart CPOX reactor units, each CPOX reactor unit comprising an elongate tube having a wall with an internal surface and an external surface, the wall enclosing an open gaseous flow passageway and defining an inlet and an outlet of the CPOX reactor unit. The CPOX reactor unit can be in thermal communication with at least the adjacent CPOX reactor unit(s) in the array. At least a section of the wall can include a CPOX catalyst. The CPOX catalyst-containing wall section can be gas-permeable to allow gaseous CPOX reaction mixture to diffuse therein and product (hydrogen-rich) reformat to diffuse therefrom. The CPOX catalyst-containing wall section can remain structurally stable under CPOX reaction conditions. The distance between adjacent CPOX reactor units in the array can be as described herein.

[0044] Initiating catalytic partial oxidation can include initiating a single igniter to begin the CPOX reaction within a CPOX reactor unit, which in turn can initiate the CPOX reaction in the other CPOX reactor units of the gaseous fuel CPOX reformer. For example, initiating catalytic partial oxidation can include initiating a CPOX reaction in one CPOX reactor unit; transferring the heat from the CPOX reaction to an adjacent CPOX reactor unit to initiate a CPOX reaction therein; and repeating transferring the heat to initiate a CPOX reaction in each of the CPOX reactors of the array.

[0045] Initiating catalytic partial oxidation also can include initiating more than a single igniter, for example, two, three, four, five or more igniters, to begin the CPOX reaction(s) within the CPOX reactor units of the gaseous fuel CPOX reformer.

[0046] In various embodiments, maintaining catalytic partial oxidation of the gaseous CPOX reaction mixture includes transferring heat among the CPOX reactor units within the array thereby to use less external heating than otherwise would be required for the same output of hydrogen-rich reformat. The heat transfer among the array of CPOX reactor units can maintain a predetermined minimum array temperature, for example, about 600 °C or 650 °C. The predetermined minimum array temperature can be substantially uniform across the array of CPOX reactor units.

[0047] In certain embodiments, methods of gaseous fuel CPOX reforming and converting within a fuel cell unit hydrogen-rich reformat to electricity can include using the heat of exotherm of the ongoing CPOX reaction and/or heat from some other source such as the fuel cell to heat the oxygen-containing gas component and/or heat the gaseous reformable fuel of the gaseous CPOX reaction mixture about to undergo CPOX reforming. In particular embodiments, such methods can include using, for example, transferring, the heat of exotherm to a fuel cell unit.

[0048] In certain embodiments, methods of gaseous fuel CPOX reforming can include distributing a gaseous CPOX reaction mixture including a gaseous reformable fuel of substantially uniform composition, at a substantially uniform rate, and/or at a substantially uniform temperature, to the inlets of one or more of several CPOX reactor units.

[0049] In various embodiments, methods of converting within a fuel cell unit the hydrogen-rich reformat to electricity can include contacting hydrogen-rich reformat with an anode of a fuel cell unit; and contacting an oxygen-containing gas such as air with a cathode of the fuel cell unit.

[0050] Further, in accordance with the present teachings, methods are provided for CPOX reforming of a gaseous reformable fuel in a start-up mode and in a steady-state mode to produce hydrogen-rich reformat and electrochemically

converting the reformat within a fuel cell to electricity, where the methods generally can include:

a) in a start-up mode:

(i) introducing gaseous CPOX reaction mixture comprising oxygen-containing gas and gaseous reformable fuel into the inlet of each of a plurality of spaced-apart CPOX reactor units, each reactor unit comprising an elongate tube having an inlet for gaseous CPOX reaction mixture, an outlet for hydrogen-rich reformat, a wall with internal and external surfaces, the wall enclosing an open gaseous flow passageway with at least a section of the wall having CPOX catalyst disposed therein and/or comprising its structure, such catalyst-containing wall section and open gaseous flow passageway enclosed thereby defining a gaseous phase CPOX reaction zone, the catalyst-containing wall section being gas-permeable to allow gaseous CPOX reaction mixture to diffuse therein and product hydrogen-rich reformat to diffuse therefrom while remaining stable under CPOX reaction conditions,

(ii) initiating CPOX of the gaseous CPOX reaction mixture within the CPOX reaction zones of the CPOX reactor units thereby commencing the production of hydrogen-rich reformat;

(iii) conveying hydrogen-rich reformat produced in step (ii) to a fuel cell comprising at least one fuel cell unit such that reformat contacts the anode component of the fuel cell unit while at the same time conveying oxygen-containing gas to the fuel cell such that the gas contacts the cathode component of the fuel cell unit, the reformat undergoing conversion within the fuel cell unit to produce electricity; and,

b) in a steady-state mode:

(iv) introducing gaseous CPOX reaction mixture into the inlets of the CPOX reactor units,

(v) discontinuing CPOX initiating step (ii) prior to, during or following step (iv) while maintaining the CPOX reaction within the CPOX reaction zones of the CPOX reactor units thereby continuing the production of hydrogen-rich reformat, and

(vi) conveying hydrogen-rich reformat produced in step (v) to the anode component of the at least one fuel cell unit while at the same time conveying oxygen-containing gas to the cathode component of the at least one fuel cell unit, the reformat continuing to undergo conversion within the fuel cell unit to produce electricity.

[0051] In some embodiments, the methods of the present teachings can include, for example, in step (i) recited above, adjusting the molar ratio of oxygen to carbon of the gaseous CPOX reaction mixture to correspond to that of a fuel-lean CPOX reaction mixture. In certain embodiments, the methods of the present teachings can include, for example, in step (iv) recited above, adjusting the molar ratio of oxygen to carbon of the gaseous CPOX reaction mixture to correspond to that of a fuel-rich CPOX reaction mixture.

[0052] In particular embodiments, the methods can include flowing fluids such as a gas using a blower or a blower system, for example, a series of blower units. Each blower unit in the series can include a casing having an axial inlet and radial outlet, an impeller disposed within the casing for drawing an oxygen-containing gas at a first pressure in the inlet and expelling oxygen-containing gas at a higher pressure through the outlet, a motor for driving the impeller, and a duct containing the outlet of at least one blower unit in the series in the inlet of at least one other blower unit in the series. In certain embodiments, at least one blower unit in the series of blower units can provide from 60 % to 90 % of the target gas flow of the blower system. In such embodiments, at least one other blower unit in the series of blower units can provide the balance of target gas flow of the blower system.

[0053] In some embodiments, the methods can include, for example, in steps (iii) and (vi) recited above, contacting or associating at least a portion of the anode component of the at least one tubular SOFC fuel cell unit with at least one of a reforming catalyst, a catalyst for the water gas shift reaction, and a catalyst that is catalytically-active for both reforming and the water gas shift reaction. As such, the methods can include reforming unreformed vaporized gaseous fuel, cracked fuel, and/or carbon monoxide present in the reformat and/or undergoing the water gas

shift reaction in the presence of such catalyst(s), which can produce additional hydrogen for electrochemical conversion to electricity.

[0054] In various embodiments of the methods of the present teachings, a method of CPOX reforming of gaseous reformable fuel to produce hydrogen-rich reformat and electrochemically converting the hydrogen-rich reformat within a fuel cell to electricity includes carrying out the CPOX reaction within a gaseous fuel multi-tubular CPOX reformer as described herein and carrying out the electrochemical conversion in a fuel cell (section) as described herein and/or known the art. In other words, methods of the present teachings can use an integrated gaseous fuel (multi-tubular) CPOX reformer and a fuel cell system as described herein; however, the present teachings contemplate other appropriately designed and constructed reformer sections and fuel cell sections.

[0055] The foregoing as well as other features and advantages of the present teachings will be more fully understood from the following figures, description, detailed exemplary embodiments, and claims.

BRIEF DESCRIPTION OF THE DRAWINGS

[0056] It should be understood that the drawings described below are for illustration purposes only. The drawings are not necessarily to scale, with emphasis generally being placed upon illustrating the principles of the present teachings. The drawings are not intended to limit the scope of the present teachings in any way. Like numerals generally refer to like parts.

[0057] **FIGS. 1A** and **1B** are longitudinal cross section views of two prior art types of catalyst monoliths, specifically, a honeycomb-like catalyst monolith and a foam catalyst monolith, respectively.

[0058] **FIG. 2** is a schematic block diagram of an embodiment of an integrated gaseous fuel CPOX reformer-fuel cell system in accordance with the present teachings.

[0059] **FIG. 3A** is a schematic block diagram of an exemplary control system for managing the operations of the integrated gaseous fuel CPOX reformer-fuel cell system of **FIG. 2**.

[0060] **FIG. 3B** is a flowchart of an exemplary control routine executed by a controller such as the control system illustrated in **FIG. 3A**.

[0061] **FIG. 4A** is a longitudinal cross section view of an embodiment of an integrated gaseous fuel CPOX reformer-fuel cell system in accordance with the present teachings, where the fuel cell section includes a tubular solid oxide fuel cell stack.

[0062] **FIG. 4B** is a lateral (perpendicular to the longitudinal axis) cross section view of the gaseous fuel CPOX reformer section of the integrated gaseous fuel CPOX reformer-fuel cell system illustrated in **FIG. 4A**.

[0063] **FIG. 4C** is a plan cross section view of a portion of the gaseous fuel CPOX reformer section of the integrated gaseous fuel CPOX reformer-fuel cell system illustrated in **FIG. 4A**.

[0064] **FIG. 4D** is an enlarged perspective view of the igniter component of the reformer section of the integrated gaseous fuel CPOX reformer-fuel cell system illustrated in **FIGS. 4A-4C**.

[0065] **FIG. 4E** is an enlarged longitudinal cross section view of a portion of the manifold and associated tubular CPOX reactor units of the reformer section of the integrated gaseous fuel CPOX reformer-fuel cell system illustrated in **FIGS. 4A-4C**.

[0066] **FIGS. 4F** and **4G** are enlarged longitudinal and lateral cross section views, respectively, of one of the tubular CPOX reactor units shown in **FIG. 4E**.

[0067] **FIGS. 4H** and **4I** are lateral cross section views of two other embodiments of tubular CPOX reactor units of gaseous fuel CPOX reformers of the present teachings.

[0068] **FIG. 4J** is an isometric view of a generally cylindrical solid oxide fuel cell unit with portions partially cut away to illustrate better its anode, electrolyte and cathode components.

[0069] **FIG. 4K** is a lateral cross section view of an embodiment of a tubular SOFC unit, which cross section corresponds to the lateral cross section of the tubular CPOX reactor unit shown in **FIG. 4H**.

[0070] **FIGS. 4L** and **4M** illustrate, respectively, perspective and plan views of the blower system components of the integrated gaseous fuel CPOX reformers-fuel cell systems illustrated in **FIGS. 4A** and **5A-D**.

[0071] **FIG. 5A** is a longitudinal cross section view of another embodiment of an integrated reformer-fuel cell system in accordance with the present teachings, where the fuel cell section includes a planar fuel cell.

[0072] **FIG. 5B** is a longitudinal cross section view of another embodiment of an integrated reformer-fuel cell system in accordance with the present teachings, where the reformer section and tubular SOFC section are arranged in an especially compact configuration.

[0073] **FIG. 5C** is a longitudinal cross section view of another embodiment of an integrated reformer-fuel cell system in accordance with the present teachings, where the fuel cell section includes a monolithic fuel cell.

[0074] **FIG. 5D** is a longitudinal cross section view of another embodiment of an integrated reformer-fuel cell system in accordance with the present teachings, where the fuel cell section includes a polymer electrolyte membrane fuel cell.

[0075] **FIG. 6A** presents graphical data showing the relationship between the molar ratio of oxygen to carbon of the CPOX reaction mixture on the CPOX reaction temperature within a gaseous fuel CPOX reformer of the present teachings at varying percentages of maximum fuel (propane) conversion capacity when the reformer is operating in the steady-state mode.

[0076] **FIG. 6B** presents graphical data showing the relationship between fuel (propane) flow rate to the gaseous fuel CPOX reformer section and current output of the fuel cell section of an integrated gaseous fuel CPOX reformer-fuel cell system in accordance with the present teachings.

DETAILED DESCRIPTION

[0077] It now has been discovered that a gaseous fuel CPOX reactor section can be integrated efficiently and effectively with a fuel cell section to provide an integrated gaseous fuel CPOX reformer-fuel cell system. In particular, a feature of the design of the reformer section is a multi-tubular array of CPOX reactor units where the tubular CPOX reactor units can have a lateral cross section that can match the lateral cross section of inlets of a multi-tubular fuel cell section. Consequently, the outlets of the reformer units can be positioned in direct fluid communication with, for example, directly coupled to, the inlets of a multi-tubular fuel cell for an efficient and effective union to provide an integrated reformer-fuel cell system. Moreover, the compatibility of the design of such reformers and fuel cells can permit the interchangeability of reformers and fuel cells to address different applications, for example, different catalyst loadings for different gaseous reformable fuels to power the integrated reformer-fuel cell system.

[0078] In addition, a reformer section can include an array of spaced-apart CPOX reactor units that can take advantage of the exothermic CPOX reaction to provide a more efficient reforming process. Unlike known and conventional CPOX reformers which employ catalyst monoliths that are susceptible to flashing, the formation of localized hot spots and cold spots, rapid coke-buildup, excessively high-spiking CPOX reaction temperatures, and/or high back pressures, an array of spaced-apart CPOX reactor units of the present teachings can mitigate or eliminate one or more of these drawbacks.

[0079] For example, with respect to the CPOX reformer section, the distribution of the total CPOX reforming or CPOX conversion load among an array of spaced-apart CPOX reactor units can simplify and facilitate the maintenance of effective thermal balance and control of the overall CPOX reforming. Such a design can permit more gaseous reformable fuel to be processed for a given CPOX catalyst loading by lowering operating temperatures for a given energy input.

[0080] The improved thermal management of the gaseous fuel CPOX reformers as described herein also can contribute to the stabilization of the temperature of the

CPOX reaction taking place within each of the CPOX reactor units. Consequently, such improved thermal management can maintain suitably uniform CPOX conversion performance among the CPOX reactor units of a gaseous fuel CPOX reformer of an integrated reformer-fuel cell system.

[0081] In addition, the design of the CPOX reformers of the present teachings can take advantage of the exothermic CPOX reaction and can permit an array of spaced-apart CPOX reactor units to be ignited with a minimum number of igniters, for example, a single igniter, whereby the initiation of the CPOX reaction in one of the CPOX reactor units can provide sufficient heat to adjacent CPOX reactor unit(s) to begin the CPOX reforming therein and eventually in each of the CPOX reactor units of the gaseous fuel CPOX reformer. Although a single igniter can be advantageous in a gaseous fuel CPOX reformer, the present teachings contemplate the use of more than a single or one igniter in the gaseous fuel CPOX reformer as the specific size of the array and CPOX reactor units, placement of the CPOX reactor units and igniters, and other factors can contribute to an overall efficient initiation or start-up process for CPOX reforming. Nevertheless, an advantage of distributing the total CPOX conversion load among a plurality of CPOX reactor units in contrast to a single CPOX reactor of comparable fuel conversion capacity is the shorter start-up times than are typical for a single, larger reformer. Shorter start-up times for the reformer section of an integrated reformer-fuel cell system translate to shorter start-up times of the fuel cell section coupled thereto.

[0082] Moreover, the spaced-apart arrangement of the plurality of CPOX reactor units can simplify the design and manufacture of a related series or line of gaseous fuel CPOX reformers, where individual gaseous fuel CPOX reformers can differ in their fuel-reforming capacities. For example, a new, gaseous fuel CPOX reformer design that desires increased fuel-reforming capacity readily can be constructed by adding additional gaseous fuel CPOX reactor units of standardized specification to an existing design with a few, if any, other significant modifications. When integrated with a similarly-designed multi-tubular fuel cell unit, such a gaseous fuel CPOX reformer and fuel cell unit can permit flexibility in the construction and modification of an integrated reformer-fuel cell system.

[0083] Furthermore, in various configurations and in operation of a gaseous fuel CPOX reformer and/or an integrated reformer-fuel cell system in accordance with the present teachings, back pressures throughout the fluid routing components and passageways of the reformer section and/or integrated reformer-fuel cell system can be reduced or minimized. For example, back pressures of not more than about 3 inches of water (0.0075 bar), for example, not more than about 2 inches of water, or not more than about 1 inch of water, are achievable.

[0084] It is to be understood that the present teachings herein are not limited to the particular procedures, materials, and modifications described and as such can vary. It is also to be understood that the terminology used is for purposes of describing particular embodiments only and is not intended to limit the scope of the present teachings, which will be limited only by the appended claims.

[0085] Throughout the application, where compositions are described as having, including, or comprising specific components, or where processes are described as having, including, or comprising specific process steps, it is contemplated that compositions of the present teachings also consist essentially of, or consist of, the recited components, and that the processes of the present teachings also consist essentially of, or consist of, the recited process steps.

[0086] In the application, where an element or component is said to be included in and/or selected from a list of recited elements or components, it should be understood that the element or component can be any one of the recited elements or components, or the element or component can be selected from a group consisting of two or more of the recited elements or components. Further, it should be understood that elements and/or features of a composition, an apparatus, or a method described herein can be combined in a variety of ways without departing from the focus and scope of the present teachings, whether explicit or implicit herein. For example, where reference is made to a particular structure, that structure can be used in various embodiments of apparatus of the present teachings and/or in methods of the present teachings.

[0087] The use of the terms “include,” “includes,” “including,” “have,” “has,” “having,” “contain,” “contains,” or “containing,” including grammatical equivalents thereof, should be generally understood as open-ended and non-limiting, for example, not excluding additional unrecited elements or steps, unless otherwise specifically stated or understood from the context.

[0088] The use of the singular herein, for example, “a,” “an,” and “the,” includes the plural (and vice versa) unless specifically stated otherwise.

[0089] Where the use of the term “about” is before a quantitative value, the present teachings also include the specific quantitative value itself, unless specifically stated otherwise. As used herein, the term “about” refers to a $\pm 10\%$ variation from the nominal value unless otherwise indicated or inferred.

[0090] It should be understood that the order of steps or order for performing certain actions is immaterial so long as the present teachings remain operable. For example, the methods described herein can be performed in any suitable order unless otherwise indicated herein or otherwise clearly contradicted by context. Moreover, two or more steps or actions can be conducted simultaneously.

[0091] At various places in the present specification, values are disclosed in groups or in ranges. It is specifically intended that the description include each and every individual subcombination of the members of such groups and ranges and any combination of the various endpoints of such groups or ranges. For example, an integer in the range of 0 to 40 specifically is intended to individually disclose 0, 1, 2, 3, 4, 5, 6, 7, 8, 9, 10, 11, 12, 13, 14, 15, 16, 17, 18, 19, 20, 21, 22, 23, 24, 25, 26, 27, 28, 29, 30, 31, 32, 33, 34, 35, 36, 37, 38, 39, and 40, and an integer in the range of 1 to 20 specifically is intended to individually disclose 1, 2, 3, 4, 5, 6, 7, 8, 9, 10, 11, 12, 13, 14, 15, 16, 17, 18, 19, and 20.

[0092] The use of any and all examples, or exemplary language provided herein, for example, “such as,” is intended merely to better illuminate the present teachings and does not pose a limitation on the scope of the invention unless claimed. No language in the specification should be construed as indicating any non-claimed element as essential to the practice of the present teachings.

[0093] Terms and expressions indicating spatial orientation or altitude such as “upper,” “lower,” “top,” “bottom,” “horizontal,” “vertical,” and the like, unless their contextual usage indicates otherwise, are to be understood herein as having no structural, functional or operational significance and as merely reflecting the arbitrarily chosen orientation of the various views of gaseous fuel CPOX reformers of the present teachings illustrated in certain of the accompanying figures.

[0094] The term “ceramic,” in addition to its art-recognized meaning, shall be understood herein to include glasses, glass-ceramics, and cermets (i.e., ceramic-metal composites).

[0095] The expression “gas permeable,” as it applies to a wall of a CPOX reactor unit herein, shall be understood to mean a wall structure that is permeable to gaseous CPOX reaction mixtures and gaseous product reformat including, without limitation, the gaseous reformable fuel component of the gaseous CPOX reaction mixture and the hydrogen component of the product reformat.

[0096] The expression “liquid reformable fuel” shall be understood to include reformable carbon- and hydrogen-containing fuels that are a liquid at standard temperature and pressure (STP) conditions, for example, methanol, ethanol, naphtha, distillate, gasoline, kerosene, jet fuel, diesel, biodiesel, and the like, that when subjected to reforming undergo conversion to hydrogen-rich reformates. The expression “liquid reformable fuel” shall be further understood to include such fuels whether they are in the liquid state or in the gaseous state, i.e., a vapor.

[0097] The expression “gaseous reformable fuel” shall be understood to include reformable carbon- and hydrogen-containing fuels that are a gas at STP conditions, for example, methane, ethane, propane, butane, isobutane, ethylene, propylene, butylene, isobutylene, dimethyl ether, their mixtures, such as natural gas and liquefied natural gas (LNG), which are mainly methane, and petroleum gas and liquefied petroleum gas (LPG), which are mainly propane or butane but include all mixtures made up primarily of propane and butane, and the like, that when subjected to reforming undergo conversion to hydrogen-rich reformates. A gaseous reformable

fuel also includes ammonia, which like other gaseous reformable fuels, can be stored as a liquid.

[0098] The expression “CPOX reaction” shall be understood to include the reaction(s) that occur during catalytic partial oxidation reforming or conversion of a reformable fuel to a hydrogen-rich reformat.

[0099] The expression “gaseous CPOX reaction mixture” refers to a mixture including a gaseous reformable fuel and an oxygen-containing gas, for example, air. As used herein, a gaseous CPOX reaction mixture can comprise, consist essentially of, or consist of, a gaseous reformable fuel and an oxygen-containing gas. The CPOX reaction mixture of the present teachings does not include a liquid reformable fuel, for example, a vaporized liquid reformable fuel or a gaseous liquid reformable fuel.

[0100] The expression “open gaseous flow passageway” refers to a conduit or channel for the passage of gas therethrough where a solid, including a porous solid or material, is not present across the entire cross-sectional plane of the conduit or channel, i.e., a conduit or channel free of solids, including porous solids. For example, in the case of a CPOX reactor unit, CPOX catalyst including a porous catalyst such as a monolith cannot be present across the entire internal cross-sectional plane perpendicular to the longitudinal axis of a tubular CPOX reactor unit. Such a structure is distinct from passageways which are packed with a porous catalyst, for example, a monolith, as previously discussed. An open gaseous flow passageway also can be present in a CPOX reactor unit which can be defined as a tube which defines a hollow bore, or a cylindrical substrate defining a hollow bore therethrough along its longitudinal axis. In these exemplary descriptions, the hollow bore can be considered an open gaseous flow passageway. Although an open gaseous flow passageway usually can extend along a longitudinal axis of a CPOX reactor unit, a tortuous conduit or channel also is contemplated by the present teachings and can be capable of having an open gaseous flow passageway provided that the tortuous conduit or channel is free of solids across a cross-sectional plane of the CPOX reactor unit. It also should be understood that the cross-sectional dimension(s) of an open

gaseous flow passageway can vary long its longitudinal axis or along the tortuous conduit or channel.

[0101] An important feature of a gaseous fuel CPOX reformer of the present teachings is the array of spaced-apart CPOX reactor units. An array of CPOX reactor units can refer to an orderly arrangement or a regular placement of a CPOX reactor unit in relation to the other CPOX reactor unit(s). In other words, the CPOX reactor units typically are not randomly positioned or placed. Although straight line, square, and rectangular configurations are commonly used, other configurations such as hexagonal and octagonal are contemplated by the present teachings.

[0102] The arrangement or placement of the CPOX reactor units, for example, distance and location with respect to adjacent CPOX reactor units, can be determined by various factors including, among others, the positioning and configuration of the plurality of CPOX reactor units, the materials of construction of the CPOX reactor units such as its walls and CPOX catalyst, the gaseous reformable fuel, the operating temperature of the CPOX reactor units, and the desired use and output of product hydrogen-rich reformat, for example, the materials of construction of a fuel cell unit or system to which the CPOX reformer is to be integrated such as connected or coupled. If the distance between or among (adjacent) CPOX reactor units is too great, then the CPOX reactors units will not be thermally connected or have insufficient thermal communication, for example, to initiate a CPOX reaction in an adjacent CPOX reactor unit and/or to maintain a heat transfer zone roughly encompassing the plurality of CPOX reactor units. Conversely, if the distance between or among (adjacent) CPOX reactor units is too small, the CPOX reactor units may be subjected to overheating and degradation, which can result in malfunction of the gaseous fuel CPOX reformer.

[0103] More specifically, the maximum distance between adjacent CPOX reactor units can be that distance beyond which a CPOX reaction fails to be initiated within an adjacent CPOX reactor unit by the heat generated from an initial CPOX reaction (e.g., an initial CPOX reaction initiated by an igniter) in a first-ignited CPOX reactor unit or from a CPOX reaction in an operating CPOX reactor unit. The maximum

distance can be that distance beyond which, during a steady-state mode of operation, the temperature of the array of spaced-apart CPOX reactor units falls below a predetermined minimum array temperature. Depending on various factors, including those discussed herein, the predetermined minimum array temperature of an array of spaced-apart CPOX reactor units during steady-state mode of operation can be about 550 °C, about 575 °C, about 600 °C, about 625 °C, about 650 °C, about 675 °C, about 700 °C, about 725 °C, about 750 °C, about 775 °C, about 800 °C, about 825 °C, or about 850 °C.

[0104] The minimum distance between adjacent CPOX reactor units can be that distance below which the temperature at an outlet of a CPOX reactor unit is greater than a predetermined maximum temperature. The predetermined maximum temperature can be a temperature that is tolerable by an inlet of a fuel cell stack in thermal and fluid communication with an outlet of a CPOX reactor unit, for example, a temperature at which the seals of the inlets of the fuel cell stack do not degrade and remain functional. Depending on various factors, including those discussed herein, the predetermined maximum temperature of a CPOX reactor unit can be about 775 °C, about 800 °C, about 825 °C, about 850 °C, about 875 °C, about 900 °C, about 925 °C, about 950 °C, about 975 °C, or about 1000 °C.

[0105] In some embodiments, a hydrogen barrier can be associated with, such as attached to, the external surface of at least the catalyst-containing wall section of a tubular CPOX reactor unit, which catalyst-containing wall section typically defines the CPOX reaction zone. The hydrogen barrier can be attached to the majority, substantially all, or the entire external surface of the wall of a CPOX reactor unit. The hydrogen barrier can prevent or inhibit the loss of hydrogen from the CPOX reactor unit. In the absence of such a barrier, hydrogen may diffuse through and beyond the catalyst-containing wall section of the CPOX reactor unit rather than exit the CPOX reactor unit through its outlet.

[0106] Another feature of CPOX reformers of the present teachings is an igniter for initiating the CPOX reaction within the CPOX reactor units, for example, of an array of CPOX reactor units. In various embodiments, a single igniter can be used to

initiate a CPOX reaction within each of the CPOX reactor units of a gaseous fuel CPOX reformer. In other embodiments, more than a single or one igniter, for example, two igniters, three igniters, or more than three igniters, can be used to initiate or start the CPOX reaction within the CPOX reactor units. The number and placement of the igniter(s) can be determined by various parameters including, for example, the design, structure and placement of the CPOX reactor units, and the desired efficiency and rapidity of start-up of a gaseous fuel CPOX reformer.

[0107] An igniter can include a radiant heat-producing element positioned in proximity to, but in physical isolation from, an internal surface of a CPOX reactor unit, which also can be disposed within a chamber. For example, an igniter can transmit radiant heat to an exposed internal surface and/or CPOX catalyst of at least one CPOX reactor unit in proximity thereto to initiate the CPOX reaction therein. Subsequently, radiant heat produced by the CPOX reaction occurring within the CPOX reaction zone of the at least one CPOX reactor unit in turn can initiate a CPOX reaction within at least one other CPOX reactor unit, typically also within the chamber, until in such manner the CPOX reaction has been initiated in all of the CPOX reactor units of the gaseous fuel CPOX reformer.

[0108] In particular embodiments, a gaseous fuel CPOX reformer can include a source of gaseous reformable fuel. The source of gaseous reformable fuel can include a tank or other container for storage and/or delivery of a gaseous reformable fuel to the gaseous fuel CPOX reformer, for example, to inlets of CPOX reactor units.

[0109] Accordingly, in various embodiments, the gaseous fuel CPOX reformer of an integrated reformer-fuel cell system can include an array of spaced-apart CPOX reactor units as described herein; an igniter in thermal communication with a CPOX catalyst of at least one CPOX reactor unit; a source of gaseous reformable fuel in fluid communication with inlets of CPOX reactor units; a fuel cell unit as described herein where an anode of the fuel cell unit is in fluid communication with an outlet of the CPOX reactor unit; a cathode of the fuel cell unit is in fluid communication with an oxygen-containing gas, and a current collector electrically coupled to the anode and a cathode of the fuel cell unit.

[0110] The CPOX reactor units can include an elongate tube, for example, a cylinder defining a hollow bore, having a gas-permeable ceramic wall with an internal surface and an external surface, where at least a section of the gas-permeable ceramic wall comprises a CPOX catalyst. The gas-permeable ceramic wall can enclose an open gaseous flow passageway and defines an inlet and an outlet of the CPOX reactor unit. When in an array, a CPOX reactor unit usually is in thermal communication with at least the adjacent CPOX reactor unit(s) in the array.

[0111] In certain embodiments, an integrated gaseous fuel multi-tubular CPOX reformer and fuel cell system has a gaseous fuel CPOX reformer section including a plurality of spaced-apart CPOX reactor units, each reactor unit comprising an elongate tube having an inlet for gaseous CPOX reaction mixture, and an outlet for hydrogen-rich reformat, a wall with internal and external surfaces, the wall enclosing an open gaseous flow passageway with at least a portion of the wall having CPOX catalyst disposed therein, comprising its structure or a combination thereof, such catalyst-containing wall section and open gaseous flow passageway enclosed thereby defining a gaseous phase CPOX reaction zone, the catalyst-containing wall section being gas-permeable to allow gaseous CPOX reaction mixture to diffuse therein and product hydrogen-rich reformat to diffuse therefrom while remaining stable under CPOX reaction conditions.

[0112] In particular embodiments, an integrated gaseous fuel multi-tubular CPOX reformer and fuel cell system can have the walls of its tubular CPOX reactor units include at least two regions, a first, or upstream, region being substantially devoid of CPOX catalyst and enclosing an essentially CPOX reaction-free zone of relatively low operating temperature and a second, or downstream, region containing CPOX catalyst and enclosing a CPOX reaction zone of relatively high operating temperature.

[0113] In some embodiments, an integrated gaseous fuel multi-tubular CPOX reformer and fuel cell system can include a gaseous fuel CPOX reformer section that can be coupled to a tubular, planar or monolithic solid oxide fuel cell section.

[0114] In certain embodiments, an integrated gaseous fuel multi-tubular CPOX reformer and fuel cell system can include a gaseous fuel CPOX reformer section that

can be coupled to a polymer electrolyte membrane fuel cell section through a carbon monoxide reducing device or section in which the level of the carbon monoxide component of the hydrogen-rich reformat produced in the gaseous fuel CPOX reformer section can be reduced prior to introduction of the hydrogen-rich reformat into the polymer electrolyte membrane fuel cell section. Such carbon monoxide reducing devices or sections also can be present for other types of fuel cells, for example, a solid oxide fuel cell (section).

[0115] In particular embodiments, an integrated gaseous fuel multi-tubular CPOX reformer and fuel cell system can have the outlet of each tubular CPOX reactor unit of the gaseous fuel CPOX reformer section directly connected to an inlet of a corresponding tubular solid oxide fuel cell unit. In various embodiments, an integrated gaseous fuel multi-tubular CPOX reactor and a tubular solid oxide fuel cell system can include at least a portion of a tubular CPOX reactor unit disposed within an axial fuel flow passageway of a corresponding tubular solid oxide fuel cell unit. In some embodiments, the outlets of the CPOX reactor units are in fluid communication with a manifold or similar component that can combine the effluent stream from multiple CPOX reactor unit outlets and distribute such combined effluent to an equal, greater, or less number of inlets to a fuel cell section, for example, an anode of a fuel cell unit.

[0116] In some embodiments, an integrated gaseous fuel multi-tubular CPOX reformer and fuel cell system can include at least a portion of the anode component of a solid oxide fuel cell unit in contact or associated with at least one of a reforming catalyst, a catalyst for the water gas shift reaction, and a catalyst that is catalytically-active for both reforming and the water gas shift reaction. That is, the catalyst can be disposed on, impregnated in, or within the anode.

[0117] In some embodiments, an integrated gaseous fuel multi-tubular CPOX reformer and fuel cell system can include one or more conduits for routing gas toward the inlets of the CPOX reactor units. For example, one or more conduits can be present and can include an inlet for oxygen-containing gas, an inlet for gaseous reformable fuel, a mixing zone in which oxygen-containing gas and gaseous

reformable fuel can combine to provide gaseous CPOX reaction mixture, and an outlet for gaseous CPOX reaction mixture. The conduit can be generally U-shaped.

[0118] In some embodiments, heat recovered from the exotherm of a CPOX reaction occurring within the gaseous fuel CPOX reformer section and/or heat recovered from the fuel cell section can be utilized to heat oxygen-containing gas and/or gaseous reformable fuel prior to formation of a gaseous CPOX reaction mixture, and/or to heat and/or maintain a thermal environment elsewhere in the integrated reformer-fuel cell system.

[0119] In various embodiments, a gaseous fuel CPOX reformer section of an integrated reformer-fuel cell system can include a manifold or plenum, which is in fluid communication with the inlets of the CPOX reactor units. A manifold can be configured to provide a more uniform distribution of a gaseous CPOX reaction mixture, for example, at a substantially uniform composition, at a substantially uniform temperature, and/or at a substantially uniform rate, to inlets of CPOX reactor units.

[0120] In certain embodiments, a manifold can have a housing or enclosure that defines a manifold chamber. A manifold or manifold chamber can include a gas distributor, for example, a gas distributor within the manifold chamber. In particular embodiments, the gas distributor can be considered a gaseous fuel CPOX reaction mixture distributor. The housing or enclosure can be fabricated from a relatively low cost, readily moldable thermoplastic or thermosetting resin. In particular embodiments, the manifold can include “cold seal” connections between its outlets and inlets of the CPOX reactor units.

[0121] More specifically, a manifold can be in fluid communication with the inlet of at least one CPOX reactor unit, where the manifold includes a manifold housing. The manifold housing can define a manifold chamber. The manifold can include one or more additional components such as a gaseous CPOX reaction mixture distributor, a heater, and a cavity including a seal.

[0122] The gaseous CPOX reaction mixture distributor can be disposed within, and extending for at least a majority of the length of, the manifold chamber, where is

in fluid communication with a gaseous reactants conduit, and the gaseous CPOX reaction mixture distributor includes one or more outlets located opposite the inlet of the CPOX reactor unit. That is, a gaseous CPOX reaction mixture distributor can include a housing defining a chamber, for example, a closed-ended hollow tube or other structure, typically having a length greater than its width and depth. The housing can define a one or more outlets providing fluid communication between the interior of the housing or chamber and the exterior of the housing. The one or more outlets can be along one side of the gaseous CPOX reaction mixture distributor or form a line or longitudinal array along its longitudinal axis, for example, in the case of a tubular gaseous CPOX reaction mixture distributor. When positioned in the manifold chamber, the one or more outlets of the gaseous CPOX reaction mixture distributor usually are located opposite the inlets of the CPOX reactor units. In such a design, the CPOX reaction mixture is initially introduced into the manifold chamber in a direction away from the inlets of the CPOX reactors units, for example, downward towards the bottom of the manifold chamber and then will flow towards the inlets of the CPOX reactor units, for example, flowing upwards to the inlets.

[0123] A heater can be in thermal communication with the manifold chamber. The heater can be an electrical resistance heater. The heater can be disposed within the manifold chamber. In addition, the heater can include a passive heating element such as at least one thermally conductive element in thermal communication with the manifold and a CPOX reaction zone of CPOX reactor unit thereby to transfer heat of exotherm from the CPOX reaction zone and/or CPOX reactor unit to the manifold.

[0124] The manifold housing can define one or more cavities. A seal can be disposed within or adjacent to the cavity, where the seal can engage the inlet of the CPOX reactor unit and can provide a gas-tight seal between the manifold housing and the inlet. Where more than one CPOX reactor unit is present, the manifold housing can include the same number of cavities as CPOX reactor units such that each CPOX reactor unit can be in fluid communication with the manifold chamber and each cavity can include a seal securing a respective CPOX reactor unit. The cavities of the manifold housing can be sized and arranged in the same configuration as the inlets of the CPOX reactor units to provide a match for each cavity to an inlet. The seal can be

a gasket. The manifold housing can be fabricated from or include a material that remains thermally and mechanically stable at the temperature of operation of the CPOX reactor units.

[0125] In various embodiments, an igniter for initiating the CPOX reaction within an array of tubular CPOX reactor units, for example, during a start-up mode of operation of a gaseous fuel CPOX reformer, is in thermal communication with a CPOX catalyst, for example, in a CPOX reaction zone. The igniter can initiate a CPOX reaction in at least one CPOX reactor unit proximate thereto with heat of exotherm within the at least one CPOX reactor unit in turn initiating the CPOX reaction within one or more other CPOX reactor units within the array.

[0126] In various embodiments, an integrated reformer-fuel cell system of the present teachings can include a blower system, which can include an interconnected series of individual centrifugal blower units. A blower system for the gaseous fuel CPOX reformer section can introduce a flow of an oxygen-containing gas into the CPOX reformer. A blower system for the fuel cell section can introduce an oxygen-containing gas into the fuel cell section, for example, to a cathode of the fuel cell unit. A blower system of the integrated reformer-fuel cell system also can drive gas flow within the CPOX reformer and/or the fuel cell sections, for example, for heat transfer, which can include heating and/or cooling of structure(s) and thermal zone(s).

[0127] In some embodiments, the integrated reformer-fuel cell system can include a control system that can be adapted to control the operations of the integrated reformer-fuel cell system, i.e., the gaseous fuel CPOX reformer and fuel cell sections, in the start-up, steady-state, and/or shut-down modes of the integrated reformer-fuel cell system.

[0128] A gaseous fuel CPOX reformer of the present teachings can include a mixer, for example, to mix oxygen-containing gas and gaseous reformable fuel. The mixer can be a static mixer or a dynamic mixer, for example, a fluid mixing device such as described in co-pending, co-owned U.S. Patent Application No. 14/335,463, entitled, "Mixing Reformable Fuels and an Oxygen-Containing Gas and/or Steam," which is incorporated by reference herein for all purposes including its teachings

relating to a fluid mixing device and methods of operating the same to provide a CPOX reaction mixture applicable to the present teachings.

[0129] A gaseous fuel CPOX reformer of the present teachings can include a CPOX reformatte processing unit or device, for example, for reducing the carbon monoxide content of the product reformatte. A CPOX reformatte processing unit or device can include a water gas shift converter, a preferential oxidation reactor, and/or a hydrogen-selective membrane for separating reformatte into a hydrogen stream and a carbon monoxide-containing stream.

[0130] A gaseous fuel CPOX reformer of the present teachings can include thermal insulation for reducing heat loss from the tubular CPOX reactor units and other heat radiating components of the reformer.

[0131] A gaseous fuel CPOX reformer of the present teachings can include a gaseous stream driver for driving gaseous flow within and through the reformer. A gaseous stream driver can be a blower or a blower system. A gaseous fuel CPOX reformer of the present teachings can include a fuel pump. Examples of a pump such as a fuel pump include a metering pump, a rotary pump, an impeller pump, a diaphragm pump, a peristaltic pump, a positive displacement pump, a gear pump, a piezoelectric pump, an electrokinetic pump, an electroosmotic pump, and a capillary pump.

[0132] A gaseous fuel CPOX reformer of the present teachings can include one or more sensor assemblies for monitoring and controlling one or more reformer operations. Examples of sensor assemblies include flow meters, thermocouples, thermistors, and resistance temperature detectors. A gaseous fuel CPOX reformer of the present teachings also can include a control system for automating the operations of the reformer in its start-up, steady-state, and/or shut-down modes. The control system can include a plurality of sensor assemblies in communication with a controller.

[0133] A gaseous fuel CPOX reformer of the present teachings can include heat transfer means in thermal communication with the CPOX reactor units. The heat transfer means can transfer heat from the CPOX reactor units during a steady-state

mode of operation of the gaseous fuel CPOX reformer, for example, to maintain the temperature within the CPOX reaction zone of the CPOX reactor units within a preset range. Heat transfer means can include a blower, for example, to direct a coolant stream against exposed exterior surfaces of the CPOX reactor units and/or against a heat-radiative member of a heat conducting assembly in thermal communication with exposed surfaces of CPOX reactor units. A gaseous fuel CPOX reformer of the present teachings also can include a blower for other purposes. For example, a blower can introduce oxygen-containing gas into a conduit and/or drive gaseous flow within a CPOX reactor unit.

[0134] A blower can include a series of blower units. A blower or blower unit in a series can include a casing having an axial inlet and a radial outlet, an impeller disposed within the casing for drawing in a gas, for example, an oxygen-containing gas such as air, in the axial inlet and expelling the gas through the radial outlet; and a motor for driving the impeller. In certain embodiments, the blower can draw in a gas at a first pressure and expel the gas at a second, for example, higher, pressure. A blower also can include a duct to contain the outlet of at least one blower unit in the series with the inlet of at least one other blower unit in the series. For example, a series of blowers can include the blower systems as described in co-owned U.S. Patent Application Publication No. 2012/0328969, entitled, "Centrifugal Blower System and Fuel Cell Incorporating Same," which is incorporated by reference herein for all purposes including its teachings relating to a blower system and methods of operating the same as applicable to the present teachings.

[0135] A gaseous fuel CPOX reformer of the present teachings can include a source of electrical current for powering electrical energy-consuming components of the gaseous fuel CPOX reformer section and/or the fuel cell section, for example, auxiliary CPOX reformer components, for example, during a start-up mode of operation of an integrated system. The source of electrical current can include a rechargeable battery and battery recharger.

[0136] These and other embodiments of reformer sections described herein advantageously can be coupled to a tubular SOFC stack. In some embodiments of an

integrated reformer-fuel cell system, at least one of a reforming catalyst, a water gas shift (WGS) reaction catalyst and a catalyst that is active for both purposes can be disposed within and/or associated with (e.g., impregnated in) a section of a tubular SOFC unit that makes contact with hydrogen-rich reformat. The presence of such catalyst(s) can catalyze the reforming of unconsumed reformable fuel present in the reformat and/or can catalyze the water gas shift reaction whereby carbon monoxide present in the reformat is converted to additional hydrogen for electrochemical conversion to electricity. One such tubular SOFC unit is illustrated in **FIGS. 4J** and **4K**.

[0137] In addition to at least one fuel cell unit and a current collector, a fuel cell section of an integrated reformer-fuel cell system of the present teachings can include certain of the following optional components: at least one of a reforming catalyst, a catalyst for the water gas shift reaction, and a catalyst that is catalytically-active for both reforming and the water gas shift reaction, where such catalyst or combinations thereof can be in contact with at least a portion of the anode component of a fuel cell unit; thermal insulation for reducing heat loss from the fuel cell section; a gaseous stream driver for introducing oxygen-containing gas to a fuel cell such that the gas contacts the cathode component of at least one fuel cell unit; an afterburner for the combustion of combustible components of the tail gas; a heat exchange assembly for recovering heat from the fuel cell section and/or afterburner component thereof and utilizing the recovered heat to heat oxygen-containing gas and/or gaseous reformable fuel prior to or following introduction of the gas/fuel into the reformer section; one or more sensor assemblies for monitoring and controlling one or more fuel cell operations; and a control system for automating the operations of the fuel cell section in its start-up, steady-state and shut-down modes.

[0138] The fuel cell section of the integrated reformer-fuel cell system of the invention can be selected from among any of the known and conventional fuel cells, for example, those fuel cell types previously mentioned. A preferred type of fuel cell section is a tubular solid oxide fuel cell (SOFC) many variants of which are described in the non-patent and patent literature. Advantages of this type of fuel cell include high efficiency, long-term stability, fuel flexibility and low emissions, advantages

that dovetail neatly with the aforementioned advantages of a reformer section according to the present teachings.

[0139] The configuration of a multi-tubular SOFC stack readily can be coupled to an appropriately configured multi-tubular CPOX reformer section of an integrated reformer-fuel cell system described herein. Thus, for example, the outlets of the tubular CPOX reactor units of the reformer section can be aligned with, and directly connected to, the inlets of corresponding tubular SOFC units such that hydrogen-rich reformat can pass directly from the former into the latter thereby maintaining low back pressure throughout the integrated reformer-fuel cell system. Moreover, in such embodiments, it can be both practical and economical to manufacture a tubular CPOX reactor unit and a corresponding tubular SOFC unit as a single seamlessly integrated continuous structure, for example, employing the processes described in copending, commonly assigned U.S. Patent Application Publication No. 2013/0056911, by Finnerty et al., or copending, commonly assigned U.S. Patent Application Publication No. 2013/0059223, by Finnerty et al., the entire contents of which are incorporated by reference herein for all purposes.

[0140] Accordingly, in various embodiments, an integrated gaseous fuel CPOX reformer and fuel cell system is provided which can include:

a) a gaseous fuel CPOX reformer section utilizing a gaseous reformable fuel to produce a hydrogen-rich reformat, the reformer section comprising:

a plurality of spaced-apart CPOX reactor units, each reactor unit comprising an elongate tube having an inlet for gaseous CPOX reaction mixture, an outlet for hydrogen-rich reformat, a wall with internal and external surfaces, the wall enclosing an open gaseous flow passageway with at least a section of the wall having CPOX catalyst disposed therein and/or comprising its structure, such catalyst-containing wall section and open gaseous flow passageway enclosed thereby defining a gaseous phase CPOX reaction zone, the catalyst-containing wall section being gas-permeable to allow gaseous CPOX reaction mixture to diffuse therein and product hydrogen-rich reformat to diffuse therefrom while remaining stable under CPOX reaction conditions; and

b) a fuel cell section for electrochemically converting hydrogen-rich reformat produced in reformer section (a) to electricity, the fuel cell section comprising:

at least one fuel cell unit, the fuel cell unit comprising an anode component, a cathode component and an electrolyte component disposed therebetween, an inlet and passageway for hydrogen-rich reformat produced in reformer section (a) configured to convey the reformat to the anode component of the fuel cell unit, an inlet and passageway for oxygen-containing gas configured to convey such gas to the cathode component of the fuel cell unit, and an outlet for tail gas, and

at least one current collector electrically coupled to the anode and cathode components of the at least one fuel cell unit.

[0141] In another aspect, methods of producing electricity are provided. The present teachings provide methods of gaseous fuel CPOX reforming and electrochemically converting the hydrogen-rich product reformat into electricity. Methods of the present teachings generally include introducing a gaseous CPOX reaction mixture including a gaseous reformable fuel into inlets of CPOX reactor units of gaseous fuel CPOX reformers of the present teachings; initiating catalytic partial oxidation of the gaseous CPOX reaction mixture to begin production of a hydrogen-rich reformat; maintaining catalytic partial oxidation of the gaseous CPOX reaction mixture; and converting within a fuel cell unit the hydrogen-rich reformat to electricity.

[0142] In some embodiments, a method of CPOX reforming of gaseous reformable fuel to produce hydrogen-rich reformat and electrochemically converting the reformat within a fuel cell to electricity includes attaching a hydrogen barrier to an external surface of a catalyst-containing wall section of a tubular reactor unit. The hydrogen barrier can prevent or inhibit the loss of hydrogen from the reactor unit than in the absence of the barrier would result from the diffusion of hydrogen through and beyond the catalyst-containing wall section.

[0143] In certain embodiments, a method of CPOX reforming of gaseous reformable fuel to produce hydrogen-rich reformat and electrochemically converting the reformat within a fuel cell to electricity includes using heat recovered from the exotherm of CPOX and/or heat recovered from one or more external heat sources, for example, the fuel cell (section), during its operation to heat oxygen-containing gas and/or heat gaseous reformable fuel prior to the formation of gaseous CPOX reaction mixture, and/or to heat and/or maintain a thermal environment elsewhere within the integrated reformer-fuel cell system.

[0144] In some embodiments, a method of CPOX reforming of gaseous reformable fuel to produce hydrogen-rich reformat and electrochemically converting the reformat within a fuel cell to produce electricity includes distributing a gaseous CPOX reaction mixture of substantially uniform composition at a substantially uniform rate and/or at a substantially uniform temperature to each of several tubular CPOX reactor units.

[0145] In particular embodiments, a method of CPOX reforming of gaseous reformable fuel to produce hydrogen-rich reformat and electrochemically converting the reformat within a fuel cell to electricity includes initiating CPOX within a tubular CPOX reactor unit, for example, using a source of radiant heat disposed externally to the CPOX reactor unit, the radiant heat being conducted through the wall of the reactor unit to initiate CPOX within its CPOX reaction zone.

[0146] In certain embodiments, a method of CPOX reforming of gaseous reformable fuel to provide hydrogen-rich reformat and electrochemically converting the reformat within a tubular SOFC unit to electricity includes causing unreformed gaseous reformable fuel, cracked fuel, and/or carbon monoxide present in the reformat to undergo reforming and/or the water gas shift reaction within at least a portion of a SOFC unit thereby producing additional hydrogen for electrochemical conversion therein to electricity.

[0147] In various embodiments of the present teachings, the methods of CPOX reforming of gaseous reformable fuel to produce hydrogen-rich reformat and

electrochemically converting the reformat within a fuel cell to electricity generally can include:

- a) in a start-up mode:
 - (i) introducing oxygen-containing gas into a conduit for routing gas toward the inlet of each of a plurality of CPOX reactor units, the conduit comprising an inlet for oxygen-containing gas, an inlet for gaseous reformable fuel and an outlet for gaseous CPOX reaction mixture in gaseous flow communication with the inlets of the CPOX reactor units, each CPOX reactor unit comprising an elongate tube having an inlet for gaseous CPOX reaction mixture, an outlet for hydrogen-rich reformat, a wall with internal and external surfaces, the wall enclosing an open gaseous flow passageway with at least a section of the wall having CPOX catalyst disposed therein and/or comprising its structure, such catalyst-containing wall section and open gaseous flow passageway enclosed thereby defining a gaseous phase CPOX reaction zone, the catalyst-containing wall section being gas-permeable to allow gaseous CPOX reaction mixture to diffuse therein and product hydrogen-rich reformat to diffuse therefrom while remaining structurally stable under CPOX reaction conditions,
 - (ii) introducing gaseous reformable fuel into the conduit, oxygen-containing gas and gaseous reformable fuel combining to form gaseous CPOX reaction mixture,
 - (iii) introducing gaseous CPOX reaction mixture from step (ii) into the inlets of the CPOX reactor units, and
 - (iv) initiating CPOX of the gaseous CPOX reaction mixture within the CPOX reaction zones of the CPOX reactor units thereby commencing the production of hydrogen-rich reformat, and
 - (v) conveying hydrogen-rich reformat produced in step (vi) to a fuel cell comprising at least one fuel cell unit such that reformat contacts the anode component of the fuel cell unit while at the same time conveying oxygen-containing gas to the fuel cell such that the gas contacts the cathode

component of the fuel cell unit, the reformato undergoing conversion within the fuel cell unit to produce electricity; and,

b) in a steady-state mode:

(vi) introducing oxygen-containing gas into the conduit,

(vii) introducing gaseous reformable fuel into the conduit, oxygen-containing gas and gaseous reformable fuel combining to form gaseous CPOX reaction mixture,

(viii) introducing gaseous CPOX reaction mixture from step (vii) into the inlets of the CPOX reactor units,

(ix) discontinuing initiating step (iv) prior to, during or following step (xi) while maintaining the CPOX reaction within the CPOX reaction zones of the CPOX reactor units thereby continuing the production of hydrogen-rich reformato, and

(x) conveying hydrogen-rich reformato produced in step (ix) to the anode component of the at least one fuel cell unit and at the same time conveying oxygen-containing gas to the cathode component of the at least one fuel cell unit, the reformato continuing to undergo conversion within the fuel cell unit to produce electricity.

[0148] In some embodiments, the methods can include, for example, in step (viii), heating oxygen-containing gas to ambient temperature prior to its introduction into a conduit using heat from an external heat-producing source. In particular embodiments, the methods can include heating further the oxygen-containing gas from a first elevated temperature to a second elevated temperature, for example, using heat of exotherm recovered from CPOX occurring within the CPOX reaction zone of the CPOX reactor units. In particular embodiments, the methods can include heating gaseous reformable fuel prior to its introduction into a conduit.

[0149] In various embodiments, the methods can include making the gaseous CPOX mixture, for example, from one or both of steps (iv) and (ix), more uniform in composition prior to its introduction into the inlets of the CPOX reactor units, for example, in one or both of steps (v) and (x), respectively. In certain embodiments, the methods can include distributing the gaseous CPOX reaction mixture of more

uniform composition to the inlets of the CPOX reactor units and/or distributing the gaseous CPOX reaction mixture to the inlets of the CPOX reactor units at a more uniform temperature, for example, in one or both of steps (v) and (x), respectively.

[0150] In particular embodiments, the methods can include distributing a gaseous CPOX reaction mixture to the inlets of CPOX reactor units such that the difference in flow rate of the CPOX reaction mixture within any two CPOX reactor units is not greater than about 20 % and/or the difference in the temperature of CPOX reaction mixture entering the inlets of any two CPOX reactor units is not greater than about 10 %.

[0151] In some embodiments, the methods can include, for example, in step (vi), initiating CPOX of the gaseous CPOX reaction mixture within the CPOX reaction zones of the CPOX reactor units by operation of an igniter, where radiant heat output from the igniter being transmitted to an exposed section of at least one CPOX reactor unit in proximity thereto to initiate the CPOX reaction therein. The radiant heat produced by the CPOX reaction occurring within the CPOX reaction zone of the at least one CPOX reactor unit in turn can initiate the CPOX reaction within at least one other CPOX reactor unit within the chamber until in such manner the CPOX reaction has been initiated in all of the CPOX reactor units within the chamber.

[0152] In various embodiments, the methods can include, for example, in step (v), adjusting the molar ratio of oxygen to carbon of the gaseous CPOX reaction mixture to correspond to that of a fuel-lean CPOX reaction mixture. In particular embodiments, the methods can include, for example, in step (xi), adjusting the molar ratio of oxygen to carbon of the gaseous CPOX reaction mixture to correspond to that of a fuel-rich CPOX reaction mixture.

[0153] In some embodiments, the methods can include, prior to the merger of the oxygen-containing gas with the gaseous CPOX reaction mixture, making or adjusting the gaseous CPOX reaction mixture to be more uniform in composition. In particular embodiments, following the merger of the oxygen-containing gas with the gaseous CPOX reaction mixture, the methods can include making or adjusting the merged gas to be more uniform in composition.

[0154] In some embodiments, the methods can include subjecting a gaseous CPOX reaction mixture comprising an oxygen-containing gas and a gaseous fuel to CPOX within a conduit to produce hydrogen-rich reformat.

[0155] In various embodiments, the methods can include, in a shut-down mode, reducing the fuel flow rate, for example, in step (xi), while maintaining a substantially constant molar ratio of oxygen to carbon. In certain embodiments, the methods can include increasing the molar ratio of oxygen to carbon when the temperature within the CPOX reaction zones of CPOX reactor units approaches or falls below a level that would result in coke formation. Such an increase in the molar ratio can prevent or inhibit coke formation as the CPOX catalyst deactivates.

[0156] Gaseous fuel CPOX reformers, fuel cells, and integrated reformer-fuel cell systems, and methods of CPOX reforming and producing electricity according to the present teachings generally are described above and elsewhere herein. The following description with reference to the figures embellishes upon certain of these features and others of gaseous fuel CPOX reformers, fuel cells and integrated reformer-fuel cell systems, and CPOX reforming and electricity producing processes of the present teachings and should be understood to discuss various and specific embodiments without limiting the essence of the invention and that can be applicable to the discussion above.

[0157] Referring now to the drawings, **FIG. 2** illustrates one embodiment of an integrated gaseous fuel CPOX reformer-fuel cell system in accordance with the present teachings. As shown in **FIG. 2**, integrated gaseous fuel CPOX reformer-fuel cell system **200** includes gaseous fuel CPOX reformer section **201** coupled to fuel cell section **228**. Reformer section **201** includes centrifugal blower **202** for introducing oxygen-containing gas, exemplified here and in the other embodiments of the present teachings by air, into conduit **203**, and for driving this and other gaseous streams (inclusive of gaseous fuel-air mixture(s) and hydrogen-rich reformates) through the various passageways, including open gaseous flow passageways, of the reformer section and fuel cell section. Conduit **203** can include flow meter **204** and thermocouple **205**. These and similar devices can be placed at various locations

within a gaseous fuel CPOX reformer section and fuel cell section in order to measure, monitor and control the operation of an integrated reformer-fuel cell system as more fully explained in connection with the control system illustrated in **FIG. 3A**.

[0158] In a start-up mode of operation of exemplary integrated gaseous fuel CPOX reformer-fuel cell system **200**, air at ambient temperature, introduced by blower **202** into conduit **203**, combines with gaseous reformable fuel, exemplified here and in the other embodiments of the present teachings by propane, introduced into conduit **203** at a relatively low pressure from gaseous fuel storage tank **213** through fuel line **214** equipped with optional thermocouple **215**, flow meter **216**, and flow control valve **217**. The air and propane combine in mixing zone **218** of conduit **203**. A mixer, for example, a static mixer such as in-line mixer **219**, and/or vortex-creating helical grooves formed within the internal surface of conduit **203**, or an externally powered mixer (not shown), are disposed within mixing zone **218** of conduit **203** in order to provide a more uniform propane-air gaseous CPOX reaction mixture than would otherwise be the case.

[0159] The propane-air mixture (gaseous CPOX reaction mixture) enters manifold, or plenum, **220** which functions to distribute the reaction mixture more evenly into tubular CPOX reactor units **209**, a detailed description of one embodiment of which is presented herein in connection with tubular CPOX reactor units **408** of manifold portion **450** illustrated in **FIG. 4E**. In a start-up mode of operation of CPOX reformer section **201**, igniter **223** initiates the CPOX reaction of the gaseous CPOX reaction mixture within CPOX reaction zones **210** of tubular CPOX reactor units **209** thereby commencing the production of hydrogen-rich reformat. Once steady-state CPOX reaction temperatures have been achieved (e.g., 250 °C to 1,100 °C), the reaction becomes self-sustaining and operation of the igniter can be discontinued. Thermocouple **225** is positioned proximate to one or more CPOX reaction zones **210** to monitor the temperature of the CPOX reaction occurring within CPOX reactor units **209**. The temperature measurements can be relayed as a monitored parameter to reformer control system **226**.

[0160] Reformer section 201 can also include a source of electrical current, for example, rechargeable lithium-ion battery system 227, to provide power, for example, during start-up mode of operation of integrated reformer-fuel cell system 200 for its electrically driven components such as blower 202, flow meter 204, flow control valve 217, igniter 223, and, if desired, to store surplus electricity, for example, produced by fuel cell section 228 during steady-state operation, for later use.

[0161] If desired, product effluent or hydrogen-rich reformat from a liquid CPOX reformer section can be introduced into one or more conventional or otherwise known carbon monoxide removal devices for the reduction of its carbon monoxide (CO) content, for example, where the product effluent is to be introduced as fuel to a fuel cell section or fuel cell stack utilizing a catalyst that is particularly susceptible to poisoning by CO, for example, PEM fuel cell section 561 of integrated reformer-fuel cell system 560 illustrated in FIG. 5D. Thus, for example, the product effluent can be introduced into a water gas shift (WGS) converter wherein CO is converted to carbon dioxide (CO₂) while at the same time producing additional hydrogen, or the product effluent can be introduced into a reactor wherein CO is made to undergo preferential oxidation (PROX) to CO₂. CO reduction can also be carried out employing a combination of these processes, for example, WGS followed by PROX and *vice versa*.

[0162] It is also within the scope of the present teachings to reduce the level of CO in the product reformat by passage of the product reformat through a known or conventional clean-up unit or device equipped with a hydrogen-selective membrane providing separation of the product reformat into a hydrogen stream and a CO-containing by-product stream. Units/devices of this kind can also be combined with one or more other CO-reduction units such as the aforementioned WGS converter and/or PROX reactor.

[0163] Fuel cell section 228 includes fuel cell stack 229, an afterburner, or tail gas burner, 232, a blower 230 for introducing air, evenly distributed by manifold 231, to the cathode side of fuel cell stack 229 to support the electrochemical conversion of fuel to electricity therein and to afterburner 232 to support combustion of tail gas

therein, and optional thermocouple **233** and flow meter **234** to provide temperature and pressure measurement inputs to control system **226**. Hydrogen-rich reformat produced in gaseous CPOX reformer section **201** enters fuel cell stack **229** and undergoes electrochemical conversion therein to electricity and by-product water (steam) and carbon dioxide as gaseous effluent. This gaseous effluent, or tail gas, from fuel cell stack **229** can contain combustibles gas(es), for example, hydrocarbon(s), unconsumed hydrogen, and/or other electrochemically oxidizable gas(es) such as carbon monoxide, which then enter afterburner **232** where their combustion to water (steam) and carbon dioxide takes place utilizing air provided by blower **230**. If desired, heat contained in the hot gas exhaust from afterburner **232** can be recovered and utilized to heat one or more fluid streams, for example, water which can be stored in a suitably insulated storage unit to meet current and/or later demand for same.

[0164] Control system **300** illustrated in **FIG. 3A** can control the operations of an integrated gaseous fuel CPOX reformer-fuel cell system in accordance with the present teachings. As shown in **FIG. 3A**, control system **300** includes controller **301** to manage gaseous fuel CPOX reformer **302** in its start-up, steady-state, and shut-down modes of operation. The controller can be software operating on a processor. However, it is within the scope of the present teachings to employ a controller that is implemented with one or more digital or analog circuits, or combinations thereof.

[0165] Control system **300** further includes a plurality of sensor assemblies, for example, thermocouple and associated gaseous fuel pressure meter **304**, thermocouple and associated CPOX/anode air pressure meter **309**, CPOX reformer zone thermocouple **314**, thermocouple and associated cathode air pressure meter **318**, fuel cell stack thermocouple **319**, and afterburner thermocouple **320**, in communication with controller **301** and adapted to monitor selected operating parameters of reformer section **302** and fuel cell section **315**.

[0166] In response to input signals from the sensor assemblies, user commands from a user-input device and/or programmed subroutines and command sequences, a controller can manage the operations of a gaseous fuel CPOX reformer-fuel cell

system. More specifically, as shown, controller **301** communicates with a control signal-receiving portion of the desired section or component of a integrated reformer-fuel cell system **316** by sending command signals thereto directing a particular action. Thus, for example, in response to temperature and flow rate input signals from thermocouples and associated pressure meters **304**, **309** and **318**, and temperature input signals from thermocouples **314**, **319** and **320**, controller **301** can send control signals to fuel flow control valve **305**, for example, to control the flow of gaseous fuel from gaseous fuel storage tank **303** through fuel line **306** to conduit **307**, to centrifugal blower **308** to control the flow of air into conduit **307** and drive the flow of heated gaseous CPOX reaction mixture within and through reformer section **302** and hydrogen-rich reformatate within and through the anode side of fuel cell section **315**, to its on-off states, and to battery/battery recharger system **312** to manage its functions. Similarly, in response to input signals from various sensor assemblies, controller **301** can send control signals to centrifugal blower **322** to control the flow of air within and through the cathode side of fuel cell section **315** and to the afterburner where the air supports combustion of the combustible component(s) of the tail gas therein.

[0167] The sensor assemblies, control signal-receiving devices and communication pathways herein can be of any suitable construction and of those known in the art. The sensor assemblies can include any suitable sensor devices for the operating parameter being monitored. For example, fuel flow rates can be monitored with any suitable flow meter, pressures can be monitored with any suitable pressure-sensing or pressure-regulating device, and the like. The sensor assemblies can also, but do not necessarily, include a transducer in communication with the controller. The communication pathways will ordinarily be wired electrical signals but any other suitable form of communication pathway can also be employed.

[0168] In FIG. 3A, communication pathways are schematically illustrated as single- or double-headed arrows. An arrow terminating at controller **301** schematically represents an input signal such as the value of a measured flow rate or measured temperature. An arrow extending from controller **301** schematically represents a control signal sent to direct a responsive action from the component at

which the arrow terminates. Dual-headed pathways schematically represent that controller 301 not only sends command signals to corresponding components of integrated reformer-fuel cell system 316 to provide a determined responsive action, but also receives operating inputs from reformer section 302, fuel cell section 315, and mechanical units such as fuel control valve 305, and blowers 308 and 322, and measurement inputs from sensor assemblies such as thermocouple/pressure meters 304, 309 and 318, and thermocouples 314, 319 and 320.

[0169] FIG. 3B presents a flow chart of an exemplary control routine that can be executed by a controller of a control system to automate the operations of a gaseous fuel CPOX reformer-fuel cell system, for example, integrated reformer-fuel cell system 316. The flow chart can be executed by a controller at a fixed interval, for example, every 10 milliseconds or so. The control logic illustrated in FIG. 3B performs several functions including the management of gaseous flows, CPOX reaction temperatures in start-up and steady-state modes of operation, and management of the procedure for the shut-down mode of integrated reformer-fuel cell system operation.

[0170] As shown in the various views of exemplary integrated gaseous fuel CPOX reformer-fuel cell system 400 and components thereof illustrated in FIGS. 4A-4M, which are representative of further embodiments of the present teachings, air as an oxygen-containing gas and at ambient temperature, is introduced at a preset mass flow rate via centrifugal blower system 402, shown in greater detail in FIGS. 4L and 4M, through inlet 403 of conduit 404 of reformer section 401. Propane is introduced into conduit 404 via fuel line 441 and fuel inlet 442. Propane and air start to combine in mixing zone 420 of conduit 404 to provide gaseous CPOX reaction mixture. A mixer device of any suitable kind, for example, a static mixer disposed within mixing zone 420 and/or helical grooves formed within the interior wall of conduit 404 encompassing mixing zone 420, can be included to provide a gaseous CPOX reaction mixture of greater compositional uniformity than would otherwise form in mixing zone 420.

[0171] Following its passage through the optional static mixer and/or contact with helical grooves disposed within second mixing zone 420, gaseous CPOX reaction mixture exits conduit 404 through outlet 425 and enters gas distributor 427 of manifold 426, which is configured to provide a more uniform distribution of the reaction mixture to, and within, tubular CPOX reactor units 408. Such an arrangement or other arrangement within the present teachings can provide a distribution of gaseous CPOX reaction mixture where the difference in flow rate of the gaseous CPOX reaction mixture within any two CPOX reactor units is not greater than about 20 percent, for example, not greater than about 10 percent, or not greater than about 5 percent.

[0172] Returning to FIG. 4A, manifold 426 (an enlarged longitudinal cross section view of a portion of which is illustrated in FIG. 4E together with associated tubular CPOX reactor units 408) includes manifold housing, or enclosure, 428 defining manifold chamber 429 within which gaseous CPOX reaction mixture (gas) distributor 427 is connected to outlet 425 of conduit 404. Gaseous CPOX reaction mixture exiting conduit 404 through outlet 425 enters gas distributor 427 thereafter passing outwardly through apertures (e.g., holes or slots) 430 located at the bottom or lower part of the gas distributor, the gas then flowing around the exterior surface of the distributor to its top or upper part and from there into inlets 431 of tubular CPOX reactor units 408. The path of the gaseous CPOX reaction mixture as it passes through apertures or orifices 430 and into inlets 431 is shown in FIG. 4B.

[0173] Some specific factors that can bear upon the optimization of the design of a manifold for accomplishing its function of promoting a more uniform distribution of gaseous CPOX reaction mixture to CPOX reactor units include the configuration of its housing, the volume of its chamber, and the dimensions of the gas distributor including the number, design and placement of its orifices. Such factors in turn depend on such reformer design and operational factors as the target flow rates of gaseous CPOX reaction mixture within a conduit, the number and arrangement of CPOX reactor units, the shape and dimensions of inlets of CPOX reactor units, and similar considerations. A manifold of optimal fuel-air distribution performance for a

particular gaseous fuel CPOX reformer in accordance with the present teachings can be readily constructed by those skilled in the art employing routine testing methods.

[0174] Where a CPOX reaction zone of a CPOX reactor unit is substantially coextensive with the length of the reactor unit, a manifold housing can be fabricated from a material that remains thermally and mechanically stable at the high temperatures that are typical of CPOX reforming. In these embodiments, various kinds of refractory materials, including refractory composites such as carbon fiber-and/or glass fiber-reinforced ceramics, are suitable for fabricating the manifold housing. Suitable materials of construction include dense ceramics such as various known types of alumina, recrystallized alumina, alumino-silicates, boron nitride, glass-ceramics, magnesium oxide, zirconium phosphate, and the like, metals such as nickel-chromium-based super alloys, Hastelloy super alloys, and the like. However, these and other refractory materials tend to be relatively high in cost and can also be challenging to work with, especially in the case of manufacturing articles with relatively complex configurations.

[0175] As shown in an enlarged, exemplary longitudinal cross section view of CPOX reactor unit 408 illustrated in FIG. 4F, gas-permeable wall 451 of CPOX reactor units 408 can be divided along its length into a first, or upstream, region 452, starting at its fuel-air mixture inlet 431, that is substantially devoid of CPOX catalyst, and a second, or downstream, region 453, starting at the end of first region 452 and ending at or proximate to product reformat effluent outlet 454 of the reactor unit, that contains a catalytically effective amount of CPOX catalyst 464. During steady-state operation of integrated reformer-fuel cell system 400 of FIG. 4A, this embodiment of a CPOX reactor unit largely confines hot CPOX reaction zones to their second regions 453 leaving its essentially CPOX catalyst-free first region 452 to remain at a considerably lower temperature, for example, in the region of from ambient to up about 350 °C, particularly at the juncture of fuel-air mixture inlets 431 of CPOX reactor units 408 and manifold housing 428.

[0176] The lower temperature of a CPOX catalyst-free wall section zone, which temperature is lower than the melting temperature of many thermoplastic resins and

below the thermal degradation temperature of many thermoset resins, makes it practical and advantageous to utilize any of several families of thermoplastic and thermoset resins for the manufacture of a manifold housing. Specific types of thermoplastic and thermoset resins that can be used for the fabrication of a manifold housing include polyetherimide (PEI), polyaryletherketones (PAEKs) such as polyether ether ketone (PEEK), phenol-formaldehyde resins, and the like. These and other thermally stable resins, in addition to their relatively low material cost, have the added advantage of being readily formable into complex shapes employing low cost manufacturing procedures such as extrusion molding, vacuum molding, injection molding, reaction injection molding, rotational molding, and the like, and are therefore well suited for making manifold housings having relatively complex geometries.

[0177] Returning to FIG. 4A, from manifold 426, gaseous CPOX reaction mixture enters inlets 431 of CPOX reactor units 408 and into CPOX reaction zones 409 where the reaction mixture undergoes a gaseous phase CPOX reaction to produce a hydrogen-rich, carbon monoxide-containing reformat. In the start-up mode, one or more igniter(s) 435 initiates CPOX. After CPOX becomes self-sustaining, for example, when the temperature of the reaction zone reaches from about 250 °C to about 1100 °C, the igniter(s) can be shut off as external ignition no longer is required to maintain the now self-sustaining CPOX reaction. Thermal insulation 410, for example, of the microporous or alumina-based refractory type, surrounds those portions of CPOX reformer section 401 and fuel cell section 467 in order to reduce thermal losses therefrom.

[0178] FIGS. 4A-4D illustrate an embodiment of the present teachings where two igniters 435 (one for each array) are used to initiate a CPOX reaction within CPOX reaction zones 409 of CPOX reactor units 408 in a chamber during the start-up mode of operation of reformer 401. As shown in FIGS. 4C and 4D, CPOX reactor units 408 are arranged in two separate 2x7 arrays with each array being disposed within a chamber 436. The perimeter of an array marks the boundary between open space 438 of chamber 436 and thermal insulation 410. Exterior surfaces 437 of the walls of CPOX reactor units 408 corresponding to at least a portion of their CPOX reaction

zones 409 are exposed within open space 438. If a hydrogen barrier is present, the hydrogen barrier can be the exposed, exterior surface of a CPOX reactor unit. Igniters 435 of the electrical resistance type, for example, rated at from 10 to 80 watts or greater, are disposed at opposite ends of chamber 436 where then radiant heat-producing elements 439 are positioned in proximity to, but in physical isolation from, exterior surfaces 437 of CPOX reactor units 408. Thermocouples 440 are disposed at the ends of chamber 436 opposite igniters 435 in order to monitor the temperature of CPOX reaction zones 409 and provide a reformer control input as described in connection with the control system illustrated in FIG. 3A. Operation of the igniters causes radiant heat to be transferred to, and through, the walls of one or more nearby CPOX reactor units whereby CPOX is initiated within the CPOX reaction zone of such reactor unit(s). The thermal radiation emitted from the CPOX reaction zone(s) of these nearby CPOX reactor units then can initiate CPOX within the reaction zones of the remaining CPOX reactor units within the array as illustrated by the wavy arrows in FIG. 4C.

[0179] The provision of a single, or two, or at most a few, igniter(s) that avoid direct contact with CPOX reactor units provides several advantages over a CPOX igniter system in which each CPOX reactor unit has its own physically attached or integrated igniter. While use of the latter ignition system is contemplated by the present teachings, identification of an inoperative igniter can be problematic and its removal and replacement without damage to the CPOX reactor unit of which it is a part and/or disturbance to other reactor units in the array can be difficult. Accordingly, a single (or a few) igniter(s) appropriately positioned within an array or plurality of CPOX reactor units can permit easy and simple identification and extraction from CPOX reformer section of a failed or defective igniter, and its replacement with an operative igniter.

[0180] As shown in FIGS. 4C and 4D, where two igniters are used, each igniter to ignite a 2x7 array of CPOX reactor units, it can be advantageous to reverse the positions of igniter 435 and thermocouple 440 on one side of chamber 436 relative to the positions of igniter 435 and thermocouple 440 on the other side of the chamber, particularly where there can be significant thermal communication between the two

chambers. Such an arrangement has been observed to result in a more rapid initiation of CPOX within the CPOX reaction zones of each separate array of CPOX reactor units. However, it should be understood that with the appropriately dimensioned and positioned CPOX reactor units within a chamber, a single igniter can be used to initiate CPOX within the CPOX reaction zones of the CPOX reactor units within the chamber.

[0181] Chamber 436 shown in FIGS. 4A, 4C and 4D (and present but not labeled in FIG. 4B) can contain a pressurized fluid such as a pressurized gas that can act as a hydrogen barrier as discussed herein. Chamber 436 can be an air-tight chamber. As depicted, chamber 436 is generally located to include in the chamber the CPOX reaction zone (e.g., the section of the gas permeable wall including a CPOX catalyst) of each of CPOX reactor units 408 as well as to include igniter 435 and thermocouple 440. As shown, although the chamber includes some of the CPOX reaction zone, one or more walls of the chamber can act as a hydrogen barrier where the CPOX reactor units traverse or extend through the walls, for example, above and below the interior of the chamber as shown. A pressurized fluid conduit such as a pressurized gas conduit (not shown) can provide operable fluid communication between the interior of the chamber and a source of pressurized or compressed fluid such as compressed air. The pressurization of the chamber can be controlled using the appropriate valve and pressure sensor assemblies to provide sufficient fluid pressure for an adequate hydrogen barrier.

[0182] Referring to FIG. 4E, enlarged manifold portion 450 of manifold 426 of reformer section 401 illustrated in FIGS. 4A and 4B includes upper housing structure 455, lower housing structure 456, manifold chamber 429, gaseous CPOX reaction mixture (gas) distributor 427 and gas distributor outlets 430 in fluid communication, for example, gaseous flow communication, with inlets 431 of tubular CPOX reactor units 408. Inlet ends 457 of tubular CPOX reactor units 408 are firmly seated within cavities 458 formed within upper housing structure 455 and are engaged in gas-tight relationship therewith by O-ring gaskets 459. Gaseous CPOX reaction mixture flows through outlets 430 of gas distributor 427, through inlets 431 of tubular CPOX reactor units 408 and into CPOX reaction zones 409, where the gaseous CPOX reaction

mixture undergoes gaseous phase CPOX conversion to a hydrogen-rich, carbon monoxide-containing effluent reformat exiting the reactor units at their outlet ends 460 through associated outlets 454 and thereafter, for example, entering a tubular SOFC units constituting a fuel cell stack of a fuel cell section as more fully described herein. As shown, CPOX reactor units 408 are seated above thermally conductive element 434, which can be an orifice plate that includes orifices leading from the gas distributor to the inlets of the CPOX reactor units. The orifice plate can be physically the same structure as the manifold housing or can be a separate structure that is attached to or sealed to the manifold housing as shown.

[0183] As further shown in FIGS. 4F and 4G, gas permeable wall 451 of each tubular CPOX reactor unit 408 includes an inner surface 461, an outer surface 462, an open gaseous flow passageway 463 enclosed by gas-permeable wall 451, a portion of which constitutes CPOX reaction zone 409, and a catalytically effective amount of CPOX catalyst 464 supported within and/or comprising the structure of at least the section of gas-permeable wall 451 corresponding to second region 453 and CPOX reaction zone 409. As illustrated, to prevent or inhibit the loss of product hydrogen gas through gas-permeable wall 451, a hydrogen barrier 465 is attached to outer surface 462 of gas-permeable wall 451.

[0184] An open gaseous flow passageway can allow for the substantially unimpeded flow of gaseous CPOX reaction mixture and hydrogen-containing reformat therein, a structural feature of CPOX reactor units of the present teachings that contributes to the low back pressure which is characteristic of the operation of gaseous fuel CPOX reformers of the present teachings. In the operation of a gaseous fuel CPOX reformer and/or an integrated reformer-fuel cell system in accordance with the present teachings, back pressures of not more than about 3 inches of water (0.0075 bar), for example, not more than about 2 inches of water, or not more than about 1 inch of water, are readily achievable.

[0185] As previously mentioned herein, to prevent or inhibit the loss of hydrogen by diffusion through and beyond a gas-permeable wall that forms a CPOX reactor unit, in some embodiments of CPOX reactor units, a hydrogen barrier is associated

with, for example, attached to or adhered to, an outer or external surface of the gas-permeable wall for at least that portion of the length of the CPOX reactor unit corresponding to its CPOX reaction zone. Materials capable of functioning as effective hydrogen barriers should be thermally stable at the high temperatures typical of CPOX reactions and should be sufficiently dense to prevent or deter permeation or diffusion of reformat gases, particularly hydrogen, therethrough.

[0186] A variety of ceramic materials (inclusive of glasses and glass-ceramics) and metals meeting these requirements are known and are therefore suitable for providing hydrogen barrier. Specific materials for hydrogen barrier include, for example, aluminum, nickel, molybdenum, tin, chromium, alumina, recrystallized alumina, aluminides, alumino-silicates, titania, titanium carbide, titanium nitride, boron nitride, magnesium oxide, chromium oxide, zirconium phosphate, ceria, zirconia, mulite and the like, admixtures thereof and layered combinations thereof.

[0187] Where the nature of the material constituting a hydrogen barrier permits, the hydrogen barrier can be applied to at least that portion of an outer surface of a CPOX reactor unit wall corresponding to the CPOX reaction zone as a pre-formed layer, foil, film or membrane. The hydrogen barrier can be bonded to the wall with a refractory adhesive. Alternatively, a hydrogen barrier can be formed on an outer surface by employing any suitable deposition method, for example, any of the conventional or otherwise known ceramic-coating and metal-coating techniques such as spray coating, powder coating, brush coating, dipping, casting, co-extrusion, metallizing, and the like, and any of their many variations. A suitable range of thickness for a hydrogen barrier will depend primarily on the hydrogen permeability characteristics of the selected barrier material and the gas permeability characteristics of the wall enclosing the CPOX reaction zone, such thickness being determined by those skilled in the art. For many barrier materials and reactor wall structures, the thickness of a hydrogen barrier can vary from about 2 microns to about 15 microns, for example, between about 5 microns and 12 microns.

[0188] In addition, a hydrogen barrier can be a pressurized fluid such as a pressurized gas associated with the external surface of a gas-permeable wall of a

CPOX reactor unit, for example, at least the CPOX catalyst-containing wall section. With sufficient pressure, a pressurized fluid exterior to a CPOX reactor unit can create a barrier to prevent the loss of hydrogen through the gas-permeable wall that forms the CPOX reactor unit. Pressurized fluids typically are pressurized gases, such as inert gases (e.g., nitrogen) and/or air. The use of pressurized air as a hydrogen barrier has the additional advantage of oxygen diffusing from the exterior to the interior of the CPOX reactor unit, which diffused oxygen can adjust the O:C ratio of the gaseous CPOX reaction mixture about to and/or being reformed, particularly where such a hydrogen barrier is used and present around the CPOX reaction zone.

[0189] In certain embodiments, the CPOX reactor units can be located in an air-tight chamber but for their inlets and outlets thereby to permit pressurization of a fluid such as a gas in the environment exterior to the CPOX reactor units, which pressurized gas can create a hydrogen barrier associated with the external surfaces of the CPOX reactor units. In particular embodiments, because hydrogen is not produced in a CPOX reactor unit until the CPOX reaction zone, only the CPOX reaction zones of the CPOX reactor units are enclosed in an air-tight chamber that is pressurized with a fluid such as air. In embodiments where the CPOX reaction zone does not extend to the outlet of the CPOX reactor units, the beginning of the CPOX reaction zone to the outlet can be enclosed in an air-tight chamber to permit a pressurized gas to be used as a hydrogen barrier. In some designs, a chamber as described herein can encompass a portion of the CPOX reaction zone while another form of a hydrogen barrier can be present encompassing the remainder of the CPOX reaction zone.

[0190] In the embodiments where a chamber is used, such as an air-tight chamber, a conduit in fluid communication with the interior of the chamber can be used to pressurize the chamber with a fluid. For example, a pressurized fluid or gas conduit can provide operable fluid communication between the interior of the (air-tight) chamber and a source of pressurized or compressed fluid, such as a container a compressed gas such as compressed air.

[0191] As those skilled in the art will readily recognize and appreciate, the cross sectional configuration, number and dimensions of CPOX reactor units and the distances of their separation from each other measured from their geometric centers, or centroids, will be made to depend on the operational and mechanical performance specifications for a particular gaseous fuel CPOX reactor. In the case of a CPOX reactor unit of substantially uniform circular cross section, for example, CPOX reactor unit 408 illustrated in FIGS. 4C, 4F and 4G, the number of such CPOX reactor units, their length, their internal and external diameters (defining the thickness of their gas-permeable walls) and the location, length and thickness of hydrogen barriers attached to outer surfaces of the gas-permeable walls will be determined by, among other things, the hydrogen-producing capacity of the CPOX reformer, which in turn is a function of several factors including the type, amount (loading and distribution of CPOX catalyst within the gas-permeable walls), the characteristics of the porous structure of walls, characteristics influencing the gas-permeability of the walls, (and therefore affecting the CPOX reaction) such as pore volume (a function of pore size), the principal type of pore (mostly open, i.e., reticulated, or mostly closed, i.e., non-reticulated), and pore shape (spherical or irregular), the volumetric flow rates of CPOX reaction mixture, CPOX temperature, back pressure, and the like.

[0192] The desired mechanical performance characteristics of a particular gaseous fuel CPOX reformer will depend to a considerable extent on such factors as the thermal and mechanical properties of the material used for construction of the CPOX reactor units, the volume and morphology of the pores of the gas-permeable structure of the walls of the CPOX reactor units, the dimensions of the reactor units, particularly wall thickness, and related factors.

[0193] For a gaseous fuel CPOX reformer to suitably function, the gas permeability property of the catalytically-active wall structure of a tubular CPOX reactor unit enclosing a gaseous phase CPOX reaction zone must be such as to allow the gaseous reformable fuel to freely enter and diffuse through such wall structure thereby making effective contact not only with surface CPOX catalyst but interior CPOX catalyst as well, if present. It should be noted that CPOX reactor unit wall structures having limited gas permeability for the gaseous reformable fuel can be

mass transport limited so as to impede significantly CPOX conversion of the gaseous reformable fuel to hydrogen-rich reformat. By contrast, catalytically-active reactor wall structures of suitable gas permeability promote CPOX conversion of the gaseous reformable fuel and selectivity for hydrogen-rich reformates of desirable composition.

[0194] Guided by the present teachings and employing known and conventional testing procedures, those skilled in the art can readily construct CPOX reactor units having catalytically-active wall structures exhibiting optimal gas permeability properties for a particular gaseous reformable fuel to be processed.

[0195] Materials from which the catalytically-active wall structure of a CPOX reaction zone of a tubular CPOX reactor unit can be fabricated are those that enable such wall structures to remain stable under the high temperatures and oxidative environments characteristic of CPOX reactions. Conventional and otherwise known refractory metals, refractory ceramics, and combinations thereof can be used for the construction of the catalytically-active wall structure of a CPOX reaction zone. Some of these materials, for example, perovskites, also can possess catalytic activity for partial oxidation and therefore can be useful not only for the fabrication of the catalytically-active wall structure of a CPOX reaction zone but also can supply part or even all of the CPOX catalyst for such structure.

[0196] In some embodiments, at least the section of the wall of a CPOX reaction zone or including a CPOX catalyst of a CPOX reactor unit can be made of or can include a perovskite. For example, greater than about 20%, greater than about 30%, greater than about 40%, greater than about 50%, greater than about 60%, greater than about 70%, greater than about 80%, or greater than about 90% by weight of such wall section can be perovskite. Such a wall section can be made entirely of a perovskite, or the entire wall of a CPOX reactor unit can be made of a perovskite or can include the percentages of a perovskite described herein. The balance of the materials of the section of the wall at least corresponding to the CPOX reaction zone can include at least one component selected from metals, ceramics, refractory binders, and CPOX catalysts other than a perovskite.

[0197] The perovskite can be at least one member selected from LaNiO_3 , LaCoO_3 , LaCrO_3 , LaFeO_3 and LaMnO_3 . Perovskites can include lanthanum strontium manganite, lanthanum strontium ferrite, lanthanum strontium cobalt ferrite, lanthanum calcium manganite, lanthanum strontium chromite, lanthanum strontium gallate magnesite, and combinations thereof. When present as a catalyst, the perovskite can be $\text{La}_{1-x}\text{Ce}_x\text{Fe}_2\text{O}_3$, $\text{LaCr}_{1-y}\text{Ru}_y\text{O}_3$, $\text{La}_{1-x}\text{Sr}_x\text{Al}_{1-y}\text{Ru}_y\text{O}_3$ and $\text{La}_{1-x}\text{Sr}_x\text{Fe}_2\text{O}_3$, including combinations thereof, where x and y are numbers ranging from 0.01 to 0.5. In addition, other appropriately transition metal-doped perovskites can be used in the practice of the present teachings.

[0198] Among the useful refractory metals are titanium, vanadium, chromium, zirconium, molybdenum, rhodium, tungsten, nickel, iron and the like, their combinations with each other and/or with other metals and/or metal alloys, and the like. Refractory ceramics are a class of materials for the construction of the catalytically-active wall structures due to their relatively low cost compared to many refractory metals and metal alloys that are also useful for this purpose. The comparative ease with which such ceramics can be formed into tubular gas-permeable structures of fairly reproducible pore type employing known and conventional pore-forming procedures and the generally highly satisfactory structural/mechanical properties of ceramics (including coefficients of thermal expansion and thermal shock performance) and resistance to chemical degradation make them attractive materials. Suitable refractory ceramics for the construction of a CPOX reaction zone (which as previously stated, can include the entire wall structure of a CPOX reactor unit) include, for example, perovskites, spinels, magnesia, ceria, stabilized ceria, silica, titania, zirconia, stabilized zirconia such as alumina-stabilized zirconia, calcia-stabilized zirconia, ceria-stabilized zirconia, magnesia-stabilized zirconia, lanthana-stabilized zirconia and yttria-stabilized zirconia, zirconia stabilized alumina, pyrochlores, brownmillerites, zirconium phosphate, silicon carbide, yttrium aluminum garnet, alumina, alpha-alumina, gamma-alumina, beta-alumina, aluminum silicate, cordierite, MgAl_2O_4 , and the like, various ones of which are disclosed in U.S. Patent Nos. 6,402,989 and 7,070,752, the entire contents of which are incorporated by reference herein; and, rare earth aluminates and rare earth gallates various ones of

which are disclosed in U.S. Patent Nos. 7,001,867 and 7,888,278, the entire contents of which are incorporated by reference herein.

[0199] In general, the total or overall fuel conversion capacity of a CPOX reformer of a given design will be the sum of the fuel conversion capabilities of its individual CPOX reactor units. The minimum distance between adjacent CPOX reactor units will be such that in the steady-state mode of operation of the reformer, the temperature of the reactor units does not exceed a predetermined, or preset, maximum, and the maximum distance between adjacent CPOX reactor units is that distance beyond which the CPOX reaction fails to be initiated within one or more reactor units during a start-up mode of operation of the gaseous fuel CPOX reformer or the temperature within one or more CPOX reactor units falls below a predetermined, or preset, minimum intended for the steady-state mode of operation of the reformer. The minimum and maximum distances between adjacent CPOX reactor units readily can be determined for a given reformer section design employing routine testing methods.

[0200] The present teachings contemplate the use of any of the heretofore known and conventional CPOX catalysts (including catalyst systems), methods of incorporating catalyst within a porous substrate or support, specifically, a gas-permeable wall of the a CPOX reactor unit, and patterns of catalyst distribution including, but not limited to, catalyst confined to a particular section of a wall, catalyst loading increased along the length of a reactor unit and/or decreased from an inner surface of a wall to its outer surface, CPOX catalyst that varies in composition along the length of the reactor unit, and similar variants. Thus, for example, increasing catalyst loading within a wall of a CPOX reactor unit from the start of a CPOX reaction zone to, or near, the end thereof can be helpful in maintaining a constant CPOX reaction temperature with this zone.

[0201] Among the many known and conventional CPOX catalysts that can be utilized herein are the metals, metal alloys, metal oxides, mixed metal oxides, perovskites, pyrochlores, their mixtures and combinations, including various ones of which are disclosed, for example, in U.S. Patent Nos. 5,149,156; 5,447,705;

6,379,586; 6,402,989; 6,458,334; 6,488,907; 6,702,960; 6,726,853; 6,878,667; 7,070,752; 7,090,826; 7,328,691; 7,585,810; 7,888,278; 8,062,800; and, 8,241,600, the entire contents of which are incorporated by reference herein.

[0202] While numerous highly active noble metal-containing CPOX catalysts are known and as such can be useful herein, they are generally less used than other known types of CPOX catalysts due to their high cost, their tendency to sinter at high temperatures and consequently undergo a reduction in catalytic activity, and their proneness to poisoning by sulfur.

[0203] Perovskite catalysts are a class of CPOX catalyst useful in the present teachings as they are also suitable for the construction of the catalytically-active wall structures of a CPOX reactor unit. Perovskite catalysts are characterized by the structure ABX_3 where "A" and "B" are cations of very different sizes and "X" is an anion, generally oxygen, that bonds to both cations. Examples of suitable perovskite CPOX catalysts include $LaNiO_3$, $LaCoO_3$, $LaCrO_3$, $LaFeO_3$ and $LaMnO_3$.

[0204] A-site modification of the perovskites generally affects their thermal stability while B-site modification generally affects their catalytic activity. Perovskites can be tailor-modified for particular CPOX reaction conditions by doping at their A and/or B sites. Doping results in the atomic level dispersion of the active dopant within the perovskite lattice thereby inhibiting degradations in their catalytic performance. Perovskites also can exhibit excellent tolerance to sulfur at high temperatures characteristic of CPOX reforming. Examples of doped perovskites useful as CPOX catalysts include $La_{1-x}Ce_xFeO_3$, $LaCr_{1-y}Ru_yO_3$, $La_{1-x}Sr_xAl_{1-y}Ru_yO_3$ and $La_{1-x}Sr_xFeO_3$ wherein x and y are numbers from 0.05 to 0.5, for example, from 0.05 to 0.2, depending on the solubility limit and cost of the dopants.

[0205] As previously discussed in connection with **FIG. 4F**, a CPOX reactor unit can include a first, upstream region that is substantially devoid of CPOX catalyst and can extend from its inlet end to a second, downstream region that contains a CPOX catalyst. The second, downstream region typically extends from the end of the first region to its reformat effluent outlet, although the amount of catalyst near the outlet can decline. The length of these regions relative to the entire length of the CPOX

reactor unit can vary considerably. Thus, for example, a first region can extend from about 20% to about 60%, for example, from about 30% to about 40% or about 50%, of the length of a CPOX reactor unit, with a second region extending the remainder of the length of the CPOX reactor unit. As explained in connection with the description of CPOX reformer 401 of FIG. 4A, during steady-state operation of CPOX reformer 401, first region 452 remains at a considerably lower temperature than second region 453 (corresponding to CPOX reaction zone 409) allowing manifold housing 428 of manifold 426 of FIG. 4A to be fabricated from any of numerous kinds of low cost, readily moldable thermoplastic or thermoset resins.

[0206] CPOX reactor unit 408, in addition to the circular cross section shown in FIG. 4G, can assume other cross sectional configurations such as those illustrated in FIGS. 4H and 4I. FIG. 4H illustrates a CPOX reactor unit having an alternating concave-convex, or bilobate, cross section. CPOX reactor units having such a cross sectional configuration can be especially advantageous where their outlet sections are to be joined to, or mated with, similarly configured tubular solid oxide fuel cell (SOFC) units as in the SOFC fuel cell assemblies and fuel cell devices disclosed in co-pending, commonly assigned U.S. Patent Application Publication No. 2013/0230787, by Finnerty et al., the entire contents of which are incorporated by reference herein for all purposes.

[0207] Alternatively or in combination with direct connection of a CPOX reactor unit to a tubular fuel cell unit, the outlets of two or more CPOX reactor units of a multi-tubular CPOX reformer can be in fluid communication with each other (and with additional outlets of CPOX reactor units) and the hydrogen-rich reformat from the outlets can be combined prior to introduction into a fuel cell. For example, the hydrogen-rich reformat effluent from two or more CPOX reactor units can be combined in a manifold or similar device and/or one or more conduits and then introduced into a fuel cell, which could be a multi-tubular fuel cell or a single fuel cell unit. Accordingly, a CPOX reformer of the present teachings can be adapted to various applications depending on its end use, for example, providing hydrogen-rich reformat to a single or multi-tubular fuel cell unit.

[0208] Integrated gaseous fuel CPOX reformer-fuel cell system **400** of **FIG. 4A** includes fuel cell section **467** featuring SOFC stack **468** made up of individual tubular SOFC units **469** (two embodiments of which, **470** and **471**, are illustrated in enlarged detail in **FIGS. 4J** and **4K**, respectively). If desired, the tubular SOFC units can be made to correspond in number and/or cross sectional configuration to CPOX reformer units **408** of reformer section **401** to which they can be directly joined (as shown). The depicted integrated gaseous fuel CPOX reformer-fuel cell system also includes catalyst afterburner **472** for the combustion of spent gas, or tail gas, exiting SOFC stack **468**; centrifugal blower system **473** (identical or similar in construction if not in size and/or capacity to centrifugal blower system **402** of reformer section **401**) for driving a flow of air via manifold **474** and passageways **475** to the cathode side of SOFC units **469** and to afterburner **472** to support combustion therein; thermocouples **476** and **477** for monitoring the temperatures of, respectively, SOFC stack **468** and afterburner **472**; afterburner gas igniter **478**; combustion exhaust port **481**; and current collector **479** in electrical contact with the cathode and anode components of tubular SOFC units **469**.

[0209] As shown in **FIG. 4J**, tubular SOFC unit **470** possesses a generally elongate cylindrical configuration. The cut-away portions of SOFC unit **470** reveal its wall structure to be made up of an inner anode layer **482** that generates electrons, an outer cathode layer **483** that consumes electrons and an intermediate electrolyte layer **484** that conducts ions but prevents electrons from passing.

[0210] In operation, hydrogen and any other electrochemically oxidizable component(s) of the reformat entering a SOFC stack from a reformer section combine with oxygen anions within an anode layer of a tubular SOFC unit to produce water and/or carbon dioxide and electrons. The electrons generated within the anode layer migrate through the external load and back to the cathode layer where oxygen combines with the electrons to provide oxygen anions which selectively pass through the electrolyte layer and the anode layer. The electrochemical processes occurring within a tubular SOFC unit of a SOFC fuel cell stack are fundamentally the same as those taking place within other types/configurations of fuel cells, specifically, the fuel

cell sections of the embodiments of integrated gaseous fuel CPOX reformer-fuel cell systems illustrated in FIGS. 5A-5D.

[0211] As shown in FIGS. 4J and 4K, at least a portion of anode layer 482 of tubular SOFC unit 470 can include or otherwise be in contact with one or more catalysts 485 that are catalytically-active for reforming (e.g., CPOX reforming, steam reforming, and/or autothermal reforming), for the water gas shift reaction, or for catalyzing both reforming and water gas shift reactions. Provision of catalyst(s) allows for the utilization of unconsumed gaseous fuel, cracked fuel and/or carbon monoxide that may be present in the reformat from reformer section thereby providing additional hydrogen for conversion within tubular SOFC unit to electricity. Suitable catalysts include the CPOX catalyst listed above. Many of these catalysts are also catalytically-active for steam reforming, autothermal reforming and the water gas shift reaction. The thermal stability of such catalyst throughout the entire range of reaction temperatures encountered during CPOX (e.g., 250°C to 900°C), and therefore at the high temperatures that are typical of gaseous fuel CPOX reformates coming into contact with the anode components of tubular SOFC units, makes them well suited for functioning as catalysts. Because water (steam) is present in the reformat entering the tubular SOFC units and is also produced as a byproduct of the electrochemical reactions occurring within the SOFC units, it is particularly advantageous to employ a catalyst that is active for both reforming reactions and the water gas shift reaction.

[0212] The selected catalysts can be incorporated within (e.g., impregnated) and/or be on the surface of the anode component of the tubular SOFC units employing any suitable conventional or otherwise known technique such as impregnation, coating, layering, etc. Up to about 80% of the length of the anode component can contain or include one or more catalysts with metal loadings of from 1-10 weight percent based on the weight of the anode component being generally satisfactory.

[0213] It is within the scope of the present teachings to provide a CPOX reactor unit and a tubular SOFC unit as a single continuous tubular body with the

composition, structural and dimensional properties of the body being arranged as required to provide its distinct reformer and fuel cell sections. Particularly advantageous processes for manufacturing such a tubular reformer-fuel cell body are disclosed in copending, commonly assigned U.S. Patent Application Publication No. 2013/0056911, by Finnerty et al., and copending, commonly assigned U.S. Patent Application Publication No. 2013/0059223, by Finnerty et al., the entire contents of which are incorporated by reference herein for all purposes.

[0214] It is also within the scope of the present teachings to provide the current collector components for a tubular SOFC stack, for example, in accordance with the teachings of copending, commonly assigned U.S. Patent Application Publication No. 2013/0230787, by Finnerty et al., the entire contents of which are incorporated by reference herein for all purposes. As described therein, the current collector components and a tubular SOFC stack to which they are electrically connected are designed and arranged in such a way as to resist the tendency for the current collector components to eventually pull away or separate from their associated electrodes during operation of the stack, the occurrence of which over time tends to result in significant ohmic losses.

[0215] One embodiment of a tubular SOFC unit employed in a current collector/fuel cell stack assembly described in U.S. Patent Application Publication No. 2013/0230787 possesses, for at least a portion thereof, a generally bilobate cross section as shown for SOFC unit **471** of **FIG. 4K**. When designing a fuel cell section of the present teachings, it can be advantageous to employ a tubular SOFC unit having the cross section shown in **FIG. 4K** and correspondingly-configured CPOX reactor units, for example, as shown in **FIG. 4H**. The coupling of these two kinds of units can be simplified and any disruption of the pattern of gas flow from tubular CPOX reactor unit to and through the SOFC unit can be minimized or lessened.

[0216] Centrifugal blower system **402** of CPOX gaseous fuel reformer **401** and centrifugal blower system **473** of fuel cell section **467**, shown in greater detail in **FIGS. 4L** and **4M**, are disclosed in co-pending, commonly assigned U.S. Patent Application Publication No. 2012/0328969, by DeWald et al., the entire contents of

which are incorporated by reference herein for all purposes. Among their other advantages, these centrifugal blower systems can possess the ability to make rapid adjustments in the volume of gas introduced into a conduit and/or in the rate of flow of the gases driven within their respective reformer and fuel cell sections in response to changes in the demand for product hydrogen-rich reformat that single centrifugal blowers of comparable air flow capacity are incapable of providing, as explained herein, without resorting to blowers of relatively high power consumption.

[0217] Single centrifugal blowers such as those utilized to provide gas flows for the operation of known and conventional reformers require suitable control of the full range of motor revolutions per minute (rpm) in order to meet fluctuating gas flow demands. Depending on the target gas flow requirements for a particular mode of operation of a CPOX reformer or an integrated reformer-fuel cell system, optimum performance of a blower for meeting these requirements can involve employing a blower having an impeller of relatively small size driven at relatively high rpm, for example, about 20,000 rpm and above, or a blower having an impeller of relatively large size driven at relatively low rpm, for example, below about 20,000 rpm and more commonly, below about 10,000 rpm. The first arrangement, i.e., a blower having a relatively small impeller driven at relatively high rpm, requires a more powerful and specialized motor which of necessity will draw a correspondingly greater amount of electrical power for its operation. The second arrangement, i.e., a blower having a relatively large impeller driven at relatively low rpm, can make control and fine tuning of the blower output more difficult due to the greater inertia of a large impeller.

[0218] To prevent overshooting of the target pressure and gas flow requirements for a reformer section and a fuel cell section, a single blower having a relatively high inertia impeller must be overdamped when tuning the blower for its expected range of gas pressure and flow capacity. The effect of this overdamping to compensate for the relatively high inertia of the impeller is to cause the blower to be slow in responding to changing, and often rapidly changing, gas flow requirements. This characteristically slow response of a single centrifugal blower having a relatively high

inertia impeller can require a more complicated control system for satisfactorily responding to fluctuations in gas flow demand.

[0219] Utilizing a centrifugal blower system to drive gas flows within an integrated gaseous fuel CPOX reformer-fuel cell system can enable the system to benefit from both low inertia impellers for control as well as low drive motor rpm and power draw to meet quickly target gas flow and pressure requirements. Controlling one or more blower units in an interconnected series of blowers such as a centrifugal blower system as described herein to provide a major portion of the target gas pressure and gas flow, for example, about 60% to about 90% of the target gas pressure and gas flow, can enable the remainder of the target gas pressure and gas flow to be provided by one or more other blower units in the system. The result of splitting the task of providing target gas flows and pressures into an integrated CPOX reformer-fuel cell system between at least two integrated, i.e., interconnected, centrifugal blowers as exemplified by dual centrifugal blower systems **402** and **473** results in such flows and pressures being reached in less time and with greater accuracy than is possible with a single centrifugal blower unit. Additionally, the power draw and noise level can be low in a centrifugal blower system because the blower impellers do not require high rpm for their operation.

[0220] As shown in **FIGS. 4L** and **4M**, centrifugal blower system **402**, the description of which applies to centrifugal blower system **473**, includes first centrifugal blower unit **486** connected to second centrifugal blower unit **487** through duct **488**. First blower unit **486** includes casing **489** having axial inlet **490** and radial outlet **491**, impeller **492** disposed within casing **489** for drawing ambient air at a first pressure into axial inlet **490** and expelling air at a second higher pressure through radial outlet **491**, and electric motor **493** for driving impeller **492**. Second blower unit **487** includes casing **494** and, as shown by the cutaway section of duct **488** in **FIG. 4L**, impeller **495** disposed within casing **494** and driven by electrical motor **496**, and axial inlet **497** for receiving gas discharged from outlet **491** of first blower unit **486**. The second blower unit further includes radial outlet **498** and outlet gas stream housing **499**, the discharge end of which can be connected to one end of a conduit, for

example, conduit **404** of gaseous fuel CPOX reformer section **401** of **FIG. 4A**, as indicated by the dotted lines.

[0221] The arrows in **FIGS. 4L** and **4M** indicate the general direction of the ambient air through the radial outlet of each blower unit in the series of blowers constituting centrifugal blower system **402**. As shown, for example, in **FIG. 4L**, the trajectory of the ambient air stream expelled through outlet **491** of first blower unit **486** and the trajectory of the ambient air stream expelled through outlet **498** of second blower unit **487** are not parallel to their respective outlets but are at some angle thereto. By arranging the geometry of duct **488** to receive the ambient air stream discharged through outlet **491** in such a manner that the stream remains approximately parallel to the interior walls of the duct, it can be possible to prevent or reduce the turbulence that would otherwise occur were the stream to impinge upon these walls. Turbulence can be advantageously minimized or avoided so as to reduce or eliminate it as a source of back pressure in a centrifugal blower system. For this same reason, it can be advantageous to arrange the angle of gas stream housing **499** so that its interior walls will be approximately parallel to the trajectory of the ambient air discharged through outlet **498** of second blower unit **487**. The optimum geometry of the interior walls of a duct relative to the trajectory of its gas stream and the angle of offset of a gas stream housing can be readily determined for a given centrifugal blower system employing routine experimentation. In centrifugal blower system **402**, interior, or guiding, surfaces of duct **488** and interior, or guiding, surfaces of gas stream housing **499** can be pitched at an angle α of from about 12° to about 20° , for example, from about 14° to about 18° , relative to outlets **491** and **498**.

[0222] As additional embodiments of the present teachings, integrated gaseous fuel CPOX reformer-fuel cell systems **500** of **FIG. 5A**, **520** of **FIG. 5B**, **540** of **FIG. 5C** and **560** of **FIG. 5D**, include most of the elements and features of, and operate in essentially the same way as, integrated gaseous fuel CPOX reformer-fuel cell system **400** of **FIGS. 4A-4D** and therefore will be described only in respect of certain of their differences from the latter.

[0223] In integrated gaseous fuel CPOX reformer-fuel cell system **500** illustrated in **FIG. 5A**, planar fuel cell section **501** includes centrifugal blower system **502**, which introduces air both to the cathode side of the fuel cells and to afterburner **503** to support combustion of spent gases therein. Centrifugal blower system **504** introduces air into conduit **505** of gaseous fuel CPOX reformer section **506**, the air combining downstream with gaseous reformable fuel such as propane to provide a gaseous CPOX reaction mixture. The gaseous CPOX reaction mixture then can undergo conversion within CPOX reactor units **507** to a hydrogen-rich reformat that subsequently flows to the anode (fuel) side of the fuel cells. In other aspects of its structure and in its modes of operation, integrated reformer-fuel cell system **500** is much like that of integrated reformer-fuel cell system **400** of **FIG. 4A**.

[0224] Integrated gaseous fuel CPOX reformer-fuel cell system **520** illustrated in **FIG. 5B** possesses an especially compact configuration of its reformer section **521** and fuel cell section **522** owing to the disposition of a portion of the length of each tubular CPOX reactor unit **523** within a corresponding closed-ended tubular SOFC unit **524**, such arrangement presenting a gaseous flow passageway **525** between the outer surface of the CPOX reactor unit and the inner, or anode, surface of the SOFC unit. Hydrogen rich reformat flowing from the CPOX reactor unit enters passageway **525** where it contacts the anode surface of the tubular SOFC unit. In other respects, the structure and operation of integrated reformer-fuel cell system **520** are similar to that of system **500** of **FIG. 5A**.

[0225] Integrated gaseous fuel CPOX reformer-fuel cell system **540** illustrated in **FIG. 5C** includes a fuel cell section **541** of the monolithic type coupled to a reformer section **542** similar to that of system **400** of **FIG. 4A**. Operation of integrated reformer-fuel cell system **540** is similar to that of system **500** of **FIG. 5A**.

[0226] Integrated gaseous fuel CPOX reformer-fuel cell system **560** illustrated in **FIG. 5D** includes a fuel cell section **561** of the PEM type and a reformer section **562** where the carbon monoxide content of the hydrogen-rich reformat produced in reformer section is reduced by carbon monoxide reduction or similar device **563** to a level which is conducive to reliable operation of the fuel cell, for example, to a level

which is low enough to avoid any appreciable poisoning of the PEM catalyst. In other respects, operation of integrated reformer-fuel cell system 560 is similar to that of system 400 of FIG. 4A.

[0227] FIG. 6A presents graphical data demonstrating the relationship between the oxygen (O) to carbon (C) molar ratio of propane-air CPOX reaction mixtures and CPOX reaction temperature. As the data show, as the O to C molar ratio of the CPOX reaction mixture is gradually reduced, i.e., as the reaction mixture is adjusted from a relatively carbon-lean one to a relatively carbon-rich one, CPOX reaction temperature declines. These data hold several implications for optimized operations of a gaseous fuel CPOX reformer in accordance with the present teachings.

[0228] To promote rapid heating of CPOX catalyst and, consequently, the onset of the gaseous phase CPOX reaction, gaseous CPOX reaction mixtures having higher O to C molar ratios (i.e., fuel-lean reaction mixtures) can be utilized during the start-up mode of operation of the reformer. The higher operating temperatures associated with fuel-lean CPOX reaction mixtures can facilitate a more rapid increase in CPOX catalyst temperature and reduced time to steady-state operation. Additionally, a fuel-lean ratio tends to inhibit coke formation before the CPOX catalyst has attained its optimum temperature and become fully activated. Once the CPOX catalyst has reached a temperature of about 650 °C and above, the O to C molar ratio can be reduced as fuel flow is increased. Reducing the O to C molar ratio lowers the catalyst temperature and can enable more fuel to be processed without losing thermal control of the CPOX reactor units. The opposite action can be taken for the shut-down operation, i.e., fuel flow is reduced at a maintained O to C molar ratio. As the temperature of the CPOX reaction zones of the CPOX reactor units begin to approach or fall below a temperature resulting in coke formation, for example, below about 650 °C, the O to C molar ratio can be increased to prevent or minimize coking as the CPOX catalyst deactivates. Typically, the CPOX reformer can be shut down when the temperature of the CPOX reaction mixture falls below about 500 °C. The flow of oxygen-containing gas can be continued for up to about 15 to 20 seconds or so after fuel flow has been discontinued. Such a shut-down procedure can allow for removal of fuel from the reformer that can be contained within a conduit or a section of fuel

line between a fuel control valve and locus of introduction of the fuel into the conduit. This control characteristic can be influenced by various reformer components including the particular controller unit components utilized in a specific reformer design.

[0229] The O to C molar ratio of the fuel-air CPOX reaction mixture can be controlled during the operation to tailor its output thermal conditions, with the understanding that changing the O to C molar ratio can result in changes to the quality and/or composition of the reformat. There is a range of O to C molar ratio that shifts from fuel-lean to fuel-rich as CPOX temperature increases above about 650 °C. Different CPOX catalysts can affect the operational windows and CPOX temperatures. Additionally, different gaseous fuels can change the CPOX temperatures depending upon the efficiency of the reforming reactions.

[0230] FIG. 6B presents graphical data showing the relationship of propane fuel flow (mL/min) to the reformer section of an integrated CPOX reformer-fuel cell system in accordance with the present teachings, and current output (amps) from the fuel cell section of the integrated system.

[0231] Those skilled in the art, taking into account the various embodiments of the integrated gaseous fuel CPOX reformers-fuel cell systems described herein and the principles of operation of the same, by employing routine experimental procedures can readily optimize the design of a particular integrated CPOX reformer-fuel cell system of desired gaseous reformable fuel conversion and electrical power output capacities, structural characteristics, and mechanical properties in accordance with the present teachings.

[0232] The present teachings encompass embodiments in other specific forms without departing from the spirit or essential characteristics thereof. The foregoing embodiments are therefore to be considered in all respects illustrative rather than limiting on the present teachings described herein. Scope of the present invention is thus indicated by the appended claims rather than by the foregoing description, and all changes that come within the meaning and range of equivalency of the claims are intended to be embraced therein.

CLAIMS

1. An integrated gaseous fuel CPOX reformer and fuel cell system, the integrated system comprising:
 - an array of spaced-apart CPOX reactor units, each CPOX reactor unit comprising an elongate tube having a gas-permeable wall with an internal surface and an external surface, the gas-permeable wall enclosing an open gaseous flow passageway and defining an inlet and an outlet of the CPOX reactor unit,
 - wherein a CPOX reactor unit is in thermal communication with at least the adjacent CPOX reactor unit(s) in the array,
 - at least a section of the gas-permeable wall comprises a CPOX catalyst,
 - and
 - a hydrogen barrier associated with the external surface of at least the CPOX catalyst-containing wall section of a CPOX reactor unit;
 - an igniter in thermal communication with at least a section of the gas-permeable wall comprising a CPOX catalyst of at least one CPOX reactor unit;
 - a fuel cell unit comprising an anode, a cathode, and an electrolyte disposed therebetween, wherein the anode is in fluid communication with the outlet of the CPOX reactor unit and the cathode is in fluid communication with an oxygen-containing gas;
 - and
 - a current collector electrically coupled to the anode and the cathode of the fuel cell unit.
2. The integrated system of claim 1, wherein the maximum distance between adjacent CPOX reactor units is that distance beyond which a CPOX reaction fails to be initiated in an adjacent CPOX reactor unit by the heat from a CPOX reaction in an operating CPOX reactor unit and/or during a steady-state mode of operation, the temperature of the array of spaced-apart CPOX reactor units falls below a predetermined minimum array temperature; and the minimum distance between adjacent CPOX reactor units is that distance below which the temperature at an outlet of a CPOX reactor unit is greater than a predetermined maximum temperature.

3. The integrated system of claim 2, wherein the predetermined maximum temperature is a temperature that is tolerable by an inlet of a fuel cell stack in thermal and fluid communication with an outlet of a CPOX reactor unit.

4. The integrated system of claim 2 or 3, wherein the predetermined maximum temperature is about 900 °C.

5. The integrated system of any one of claims 2-4, wherein the predetermined minimum array temperature is about 600 °C.

6. The integrated system of any one of claims 1-5, comprising a source of gaseous reformable fuel in fluid communication with an inlet of at least one CPOX reactor unit.

7. The integrated system of any one of claims 1-6, wherein the hydrogen barrier comprises pressurized air.

8. The integrated system of any one of claims 1-7, comprising more than one igniter, wherein each igniter is positioned in thermal communication with at least a section of the gas-permeable wall comprising a CPOX catalyst of at least one CPOX reactor unit.

9. The integrated system of any one of claims 1-8, wherein the CPOX catalyst is disposed within the gas-permeable wall of the CPOX reactor unit, disposed on an internal surface of the gas-permeable wall of the CPOX reactor unit, partially or completely forms the structure of the gas-permeable wall of the CPOX reactor unit, and combinations thereof.

10. The integrated system of any one of claims 1-9, wherein the fuel cell unit is a solid oxide fuel cell or a polymer electrolyte membrane fuel cell.

11. The integrated system of any one of claims 1-10, wherein the fuel cell unit is a tubular solid oxide fuel cell.

12. The integrated system of any one of claims 1-11, wherein the fuel cell unit is a multi-tubular solid oxide fuel cell.

13. The integrated system of any one of claims 1-12, wherein the anode of a fuel cell unit is in fluid communication with the outlet of a CPOX reactor unit via a conduit and the cathode of a fuel cell unit is in fluid communication with the oxygen-containing gas via another conduit.

14. The integrated system of any one of claims 1-13, wherein the outlet of a CPOX reactor unit is connected directly to an inlet of the fuel cell unit, wherein the inlet of the fuel cell unit is in fluid communication with the anode of the fuel cell unit.

15. The integrated system of any one of claims 1-14, comprising an afterburner in fluid communication with an outlet of the fuel cell unit.

16. A method of CPOX reforming a gaseous reformable fuel to a hydrogen-rich reformat and converting electrochemically a hydrogen-rich reformat into electricity, the method comprising:

introducing a gaseous CPOX reaction mixture comprising a gaseous reformable fuel into inlets of CPOX reactor units, wherein the CPOX reactor units form an array of spaced-apart CPOX reactor units, each CPOX reactor unit comprising an elongate tube having a wall with an internal surface and an external surface, the wall enclosing an open gaseous flow passageway and defining an inlet and an outlet of the CPOX reactor unit,

wherein a CPOX reactor unit is in thermal communication with at least the adjacent CPOX reactor unit(s) in the array,

at least a section of the wall comprises a CPOX catalyst,

the CPOX catalyst-containing wall section is gas-permeable to allow gaseous CPOX reaction mixture to diffuse therein and product hydrogen-rich reformat to diffuse therefrom, and

a hydrogen barrier associated with the external surface of at least the CPOX catalyst-containing wall section of a CPOX reactor unit;

initiating catalytic partial oxidation of the gaseous CPOX reaction mixture to begin production of a hydrogen-rich reformat in at least one CPOX reactor unit;

maintaining catalytic partial oxidation of the gaseous CPOX reaction mixture in the at least one CPOX reactor unit of the array to produce a hydrogen-rich reformat; and converting within a fuel cell unit the hydrogen-rich reformat to electricity.

17. The method of claim 16, wherein the maximum distance between adjacent CPOX reactor units is that distance beyond which a CPOX reaction fails to be initiated in an adjacent CPOX reactor unit by the heat from a CPOX reaction in an operating CPOX reactor unit and/or during a steady-state mode of operation, the temperature of a CPOX reactor unit falls below a predetermined minimum array temperature; and the minimum distance between adjacent CPOX reactor units is that distance below which the temperature at an outlet of a CPOX reactor unit is greater than a predetermined maximum temperature.

18. The method of claim 16 or 17, wherein initiating catalytic partial oxidation comprises:

initiating a CPOX reaction in one CPOX reactor unit;

transferring the heat from the CPOX reaction to an adjacent CPOX reactor unit to initiate a CPOX reaction therein; and

repeating transferring the heat to initiate a CPOX reaction in each of the CPOX reactors of the array.

19. The method of any one of claims 16-18, wherein initiating catalytic partial oxidation comprises initiating more than a single igniter to initiate catalytic partial oxidation of the gaseous CPOX reaction mixture in each of the CPOX reactor units.

20. The method of any one of claims 16-19, wherein maintaining catalytic partial oxidation of the gaseous CPOX reaction mixture comprises transferring heat among the CPOX reactor units to maintain a predetermined minimum array temperature.

21. The method of claim 20, wherein the predetermined minimum array temperature is substantially uniform across the array of CPOX reactor units.

22. The method of any one of claims 16-21, wherein converting within a fuel cell unit the hydrogen-rich reformat to electricity comprises:

contacting the hydrogen-rich reformat with an anode of the fuel cell unit; and
contacting an oxygen-containing gas with a cathode of the fuel cell unit.

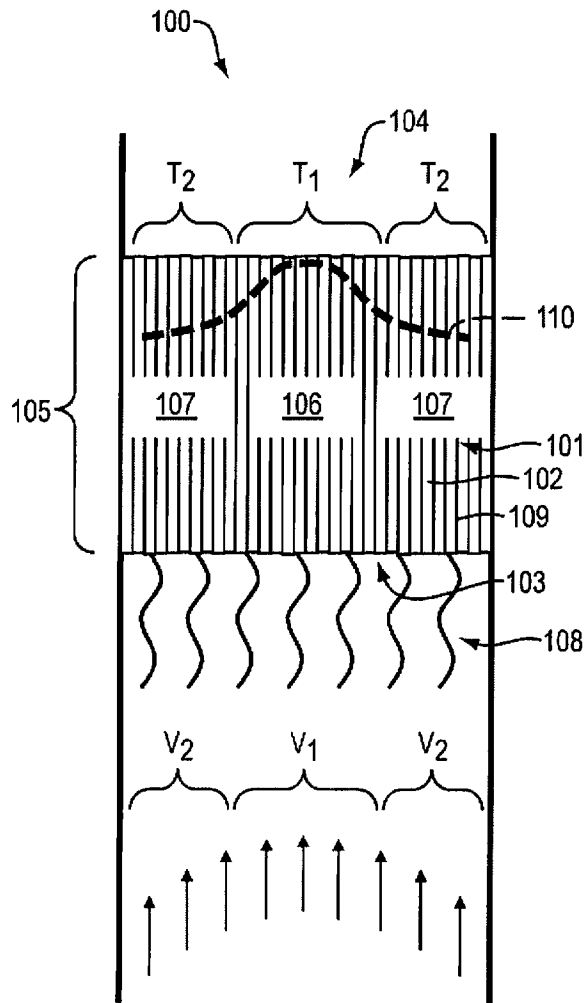

FIG. 1A
(PRIOR ART)

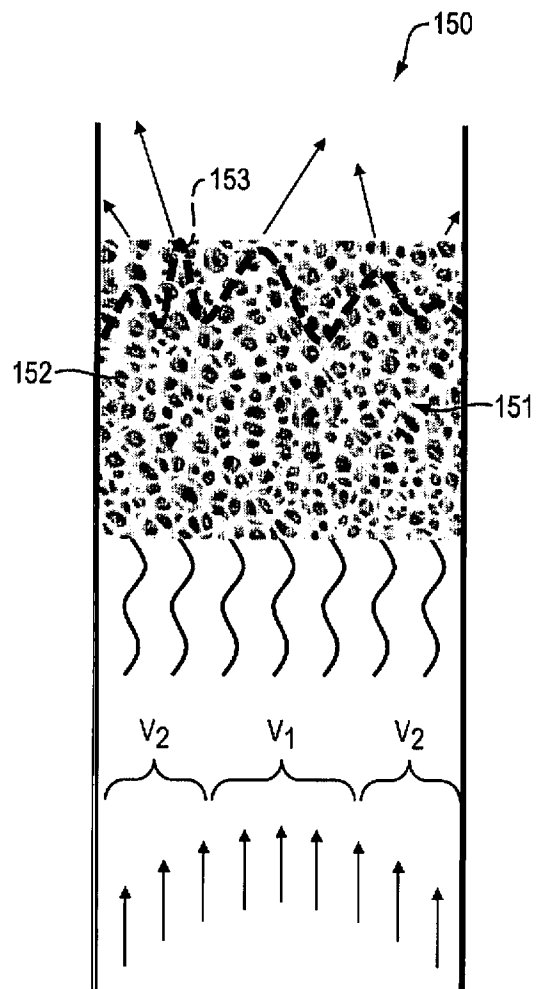

FIG. 1B
(PRIOR ART)

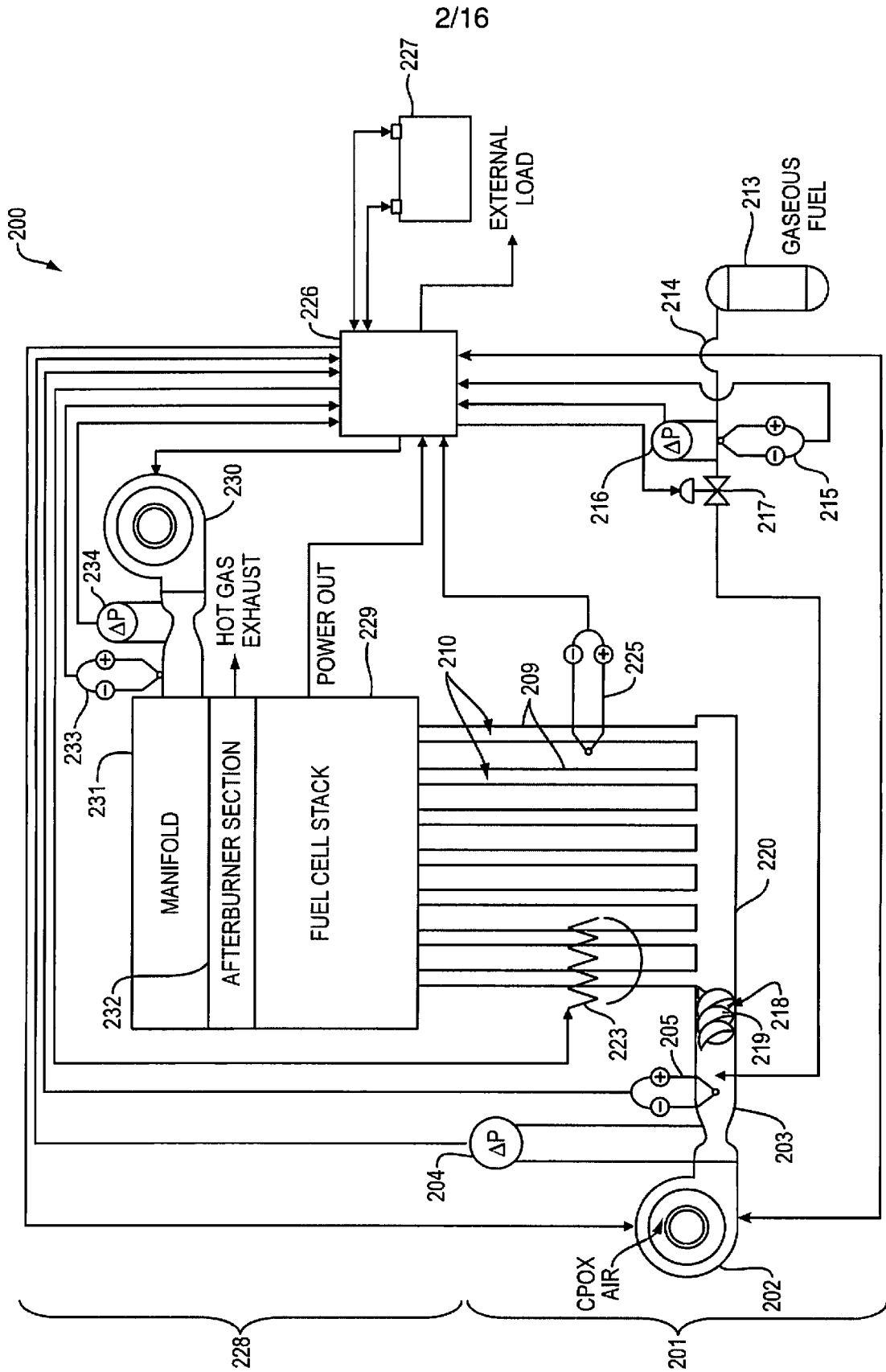

FIG. 2

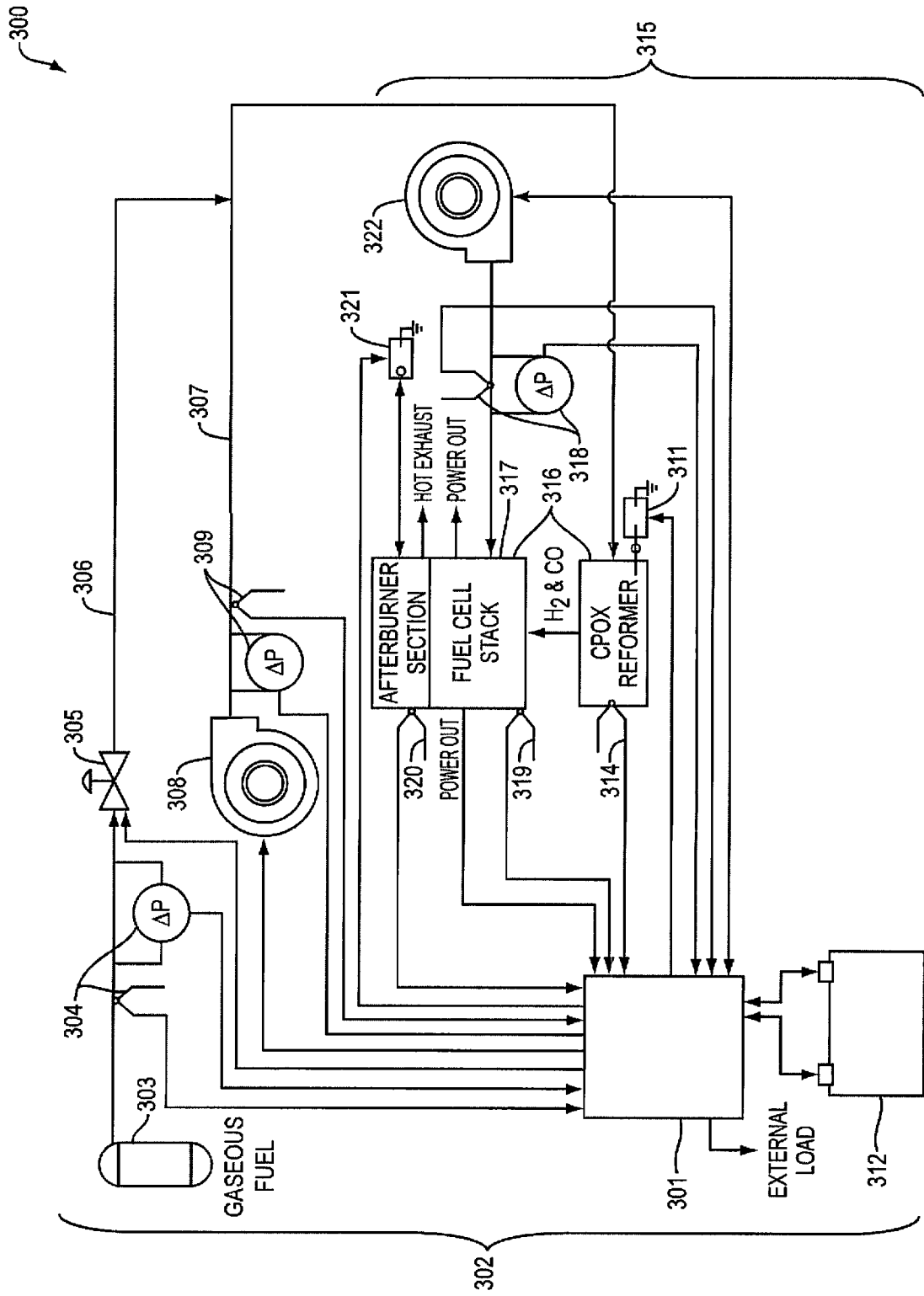

FIG. 3A

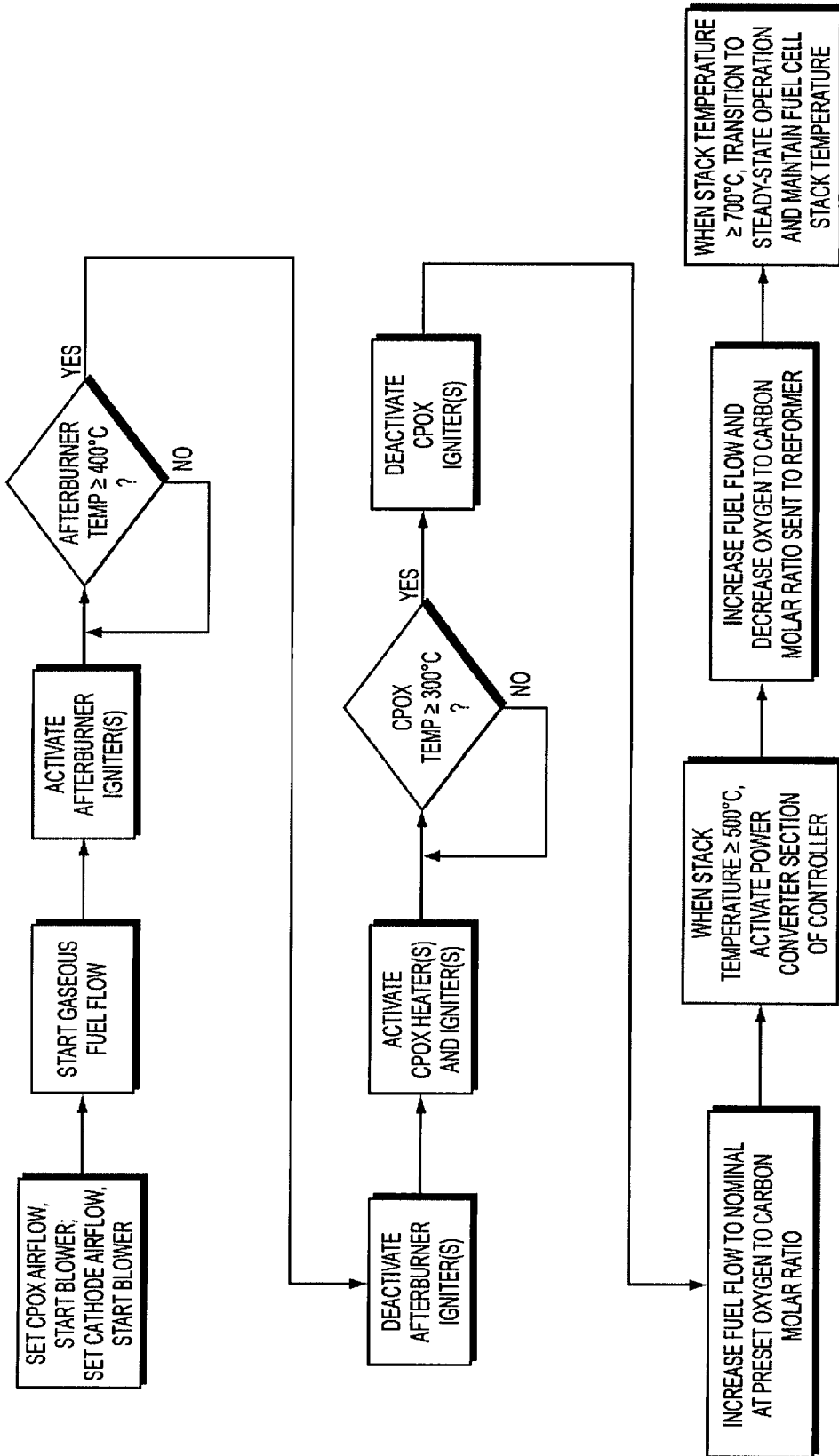

FIG. 3B

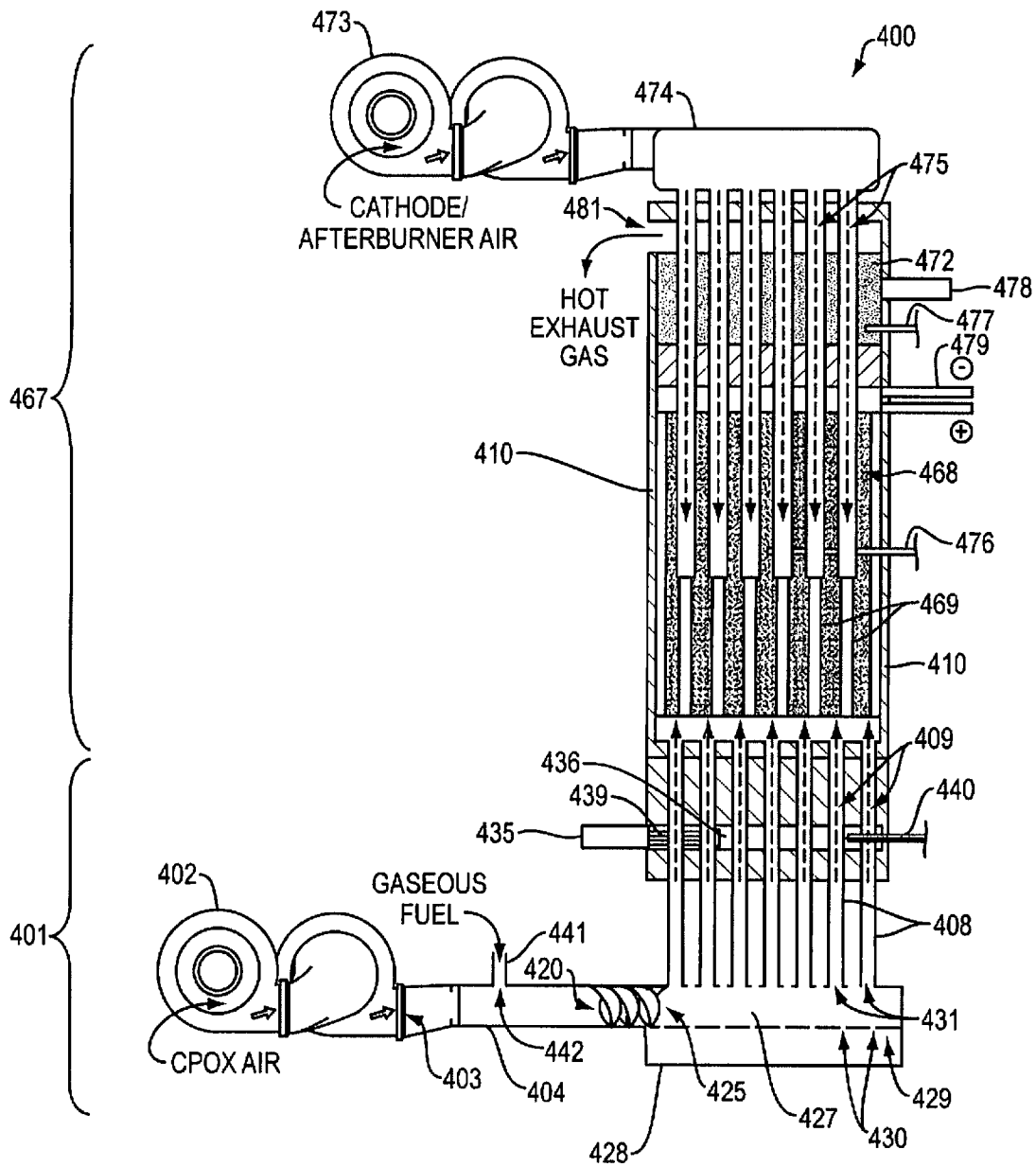

FIG. 4A

6/16

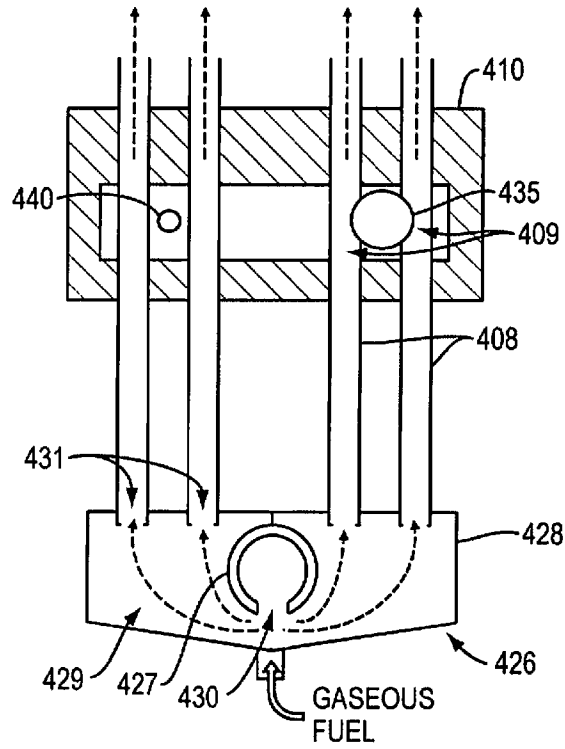

FIG. 4B

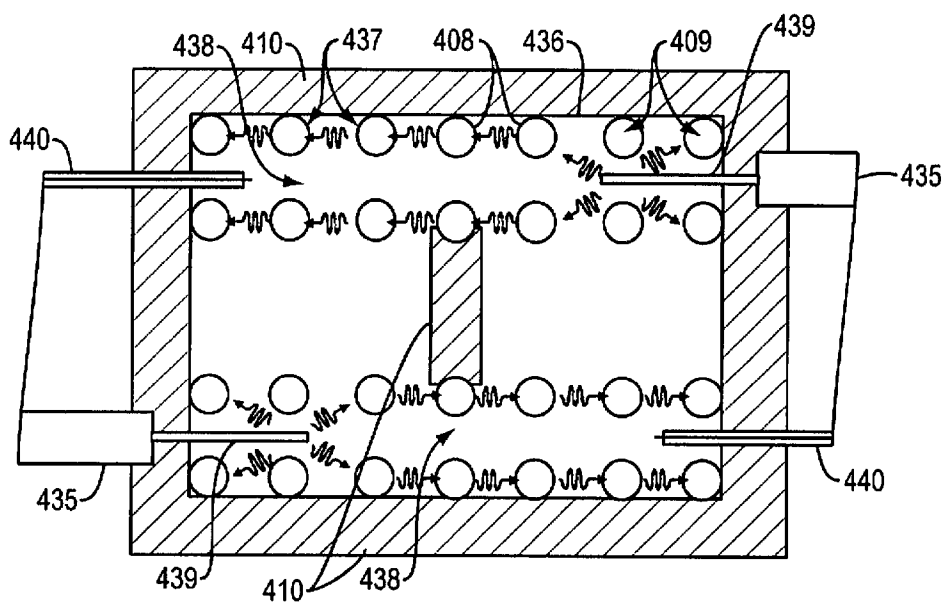

FIG. 4C

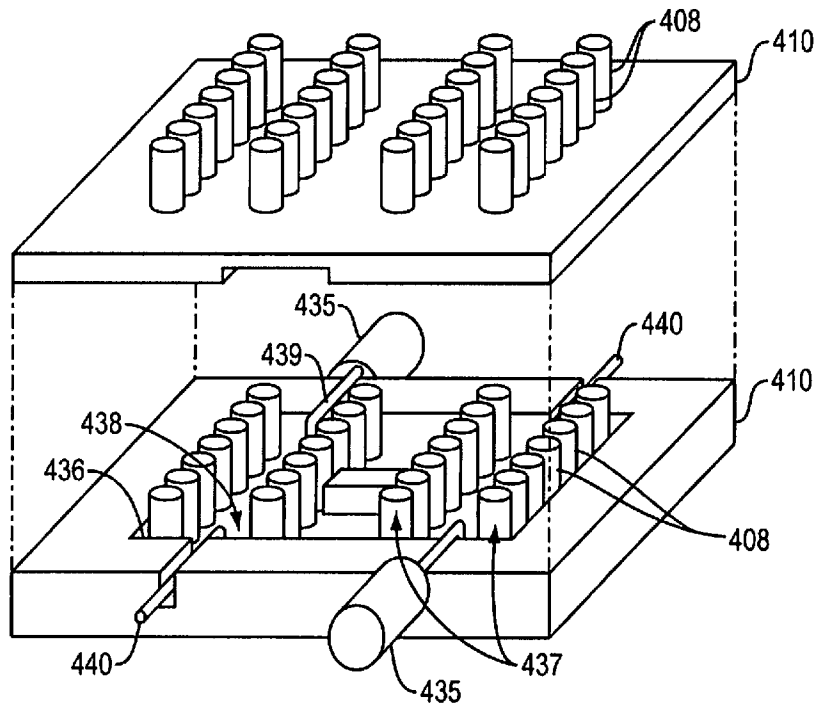

FIG. 4D

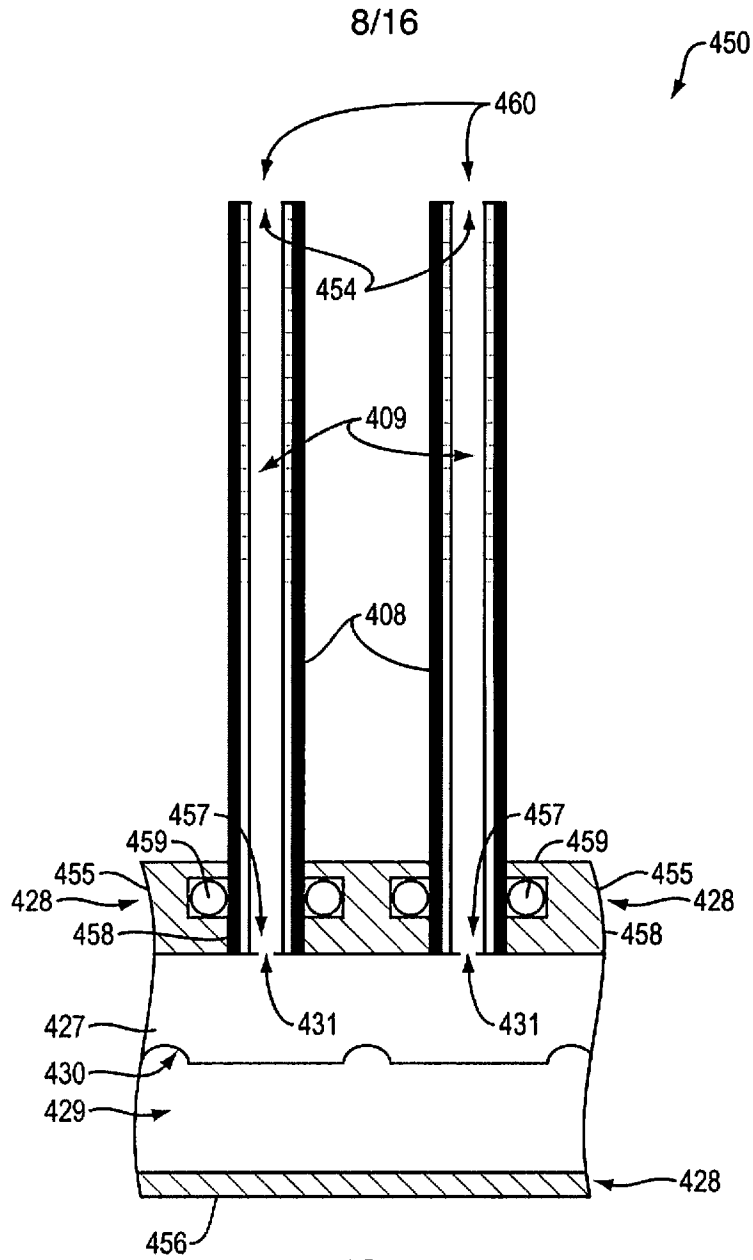

FIG. 4E

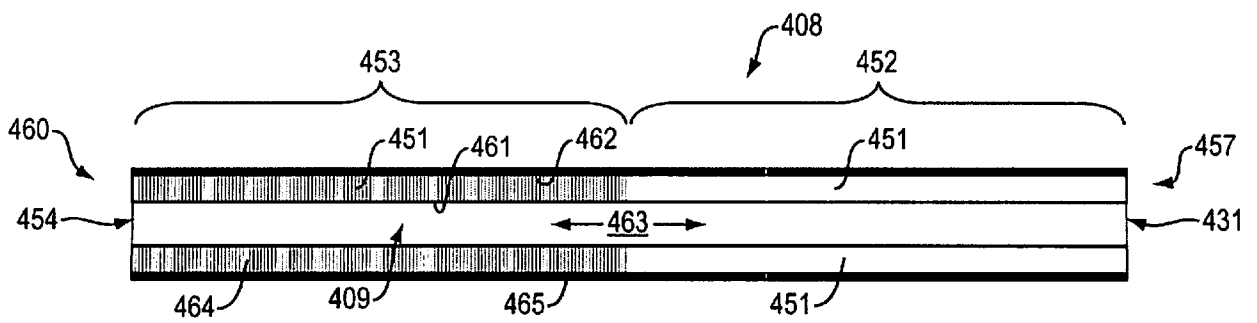

FIG. 4F

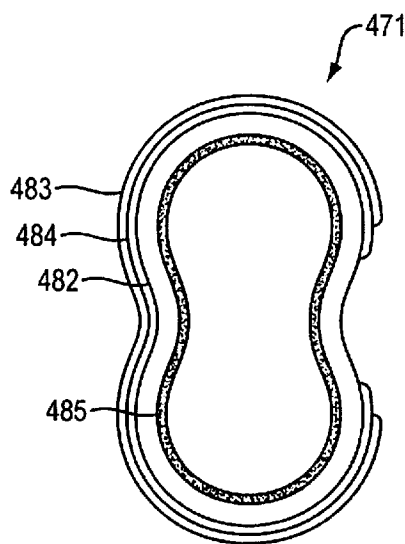
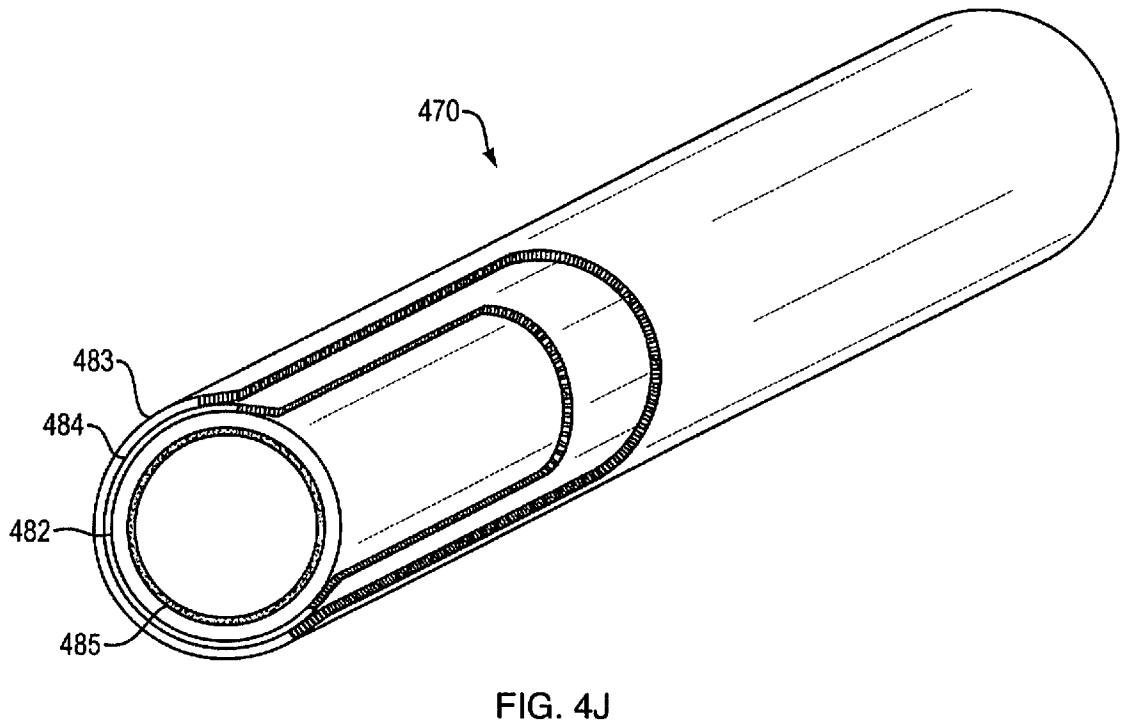
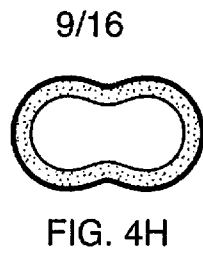
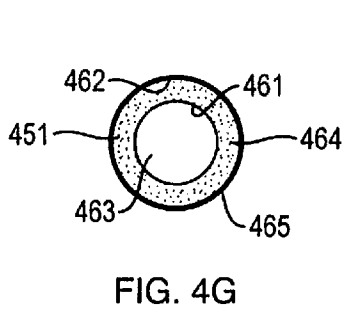

FIG. 4K

10/16

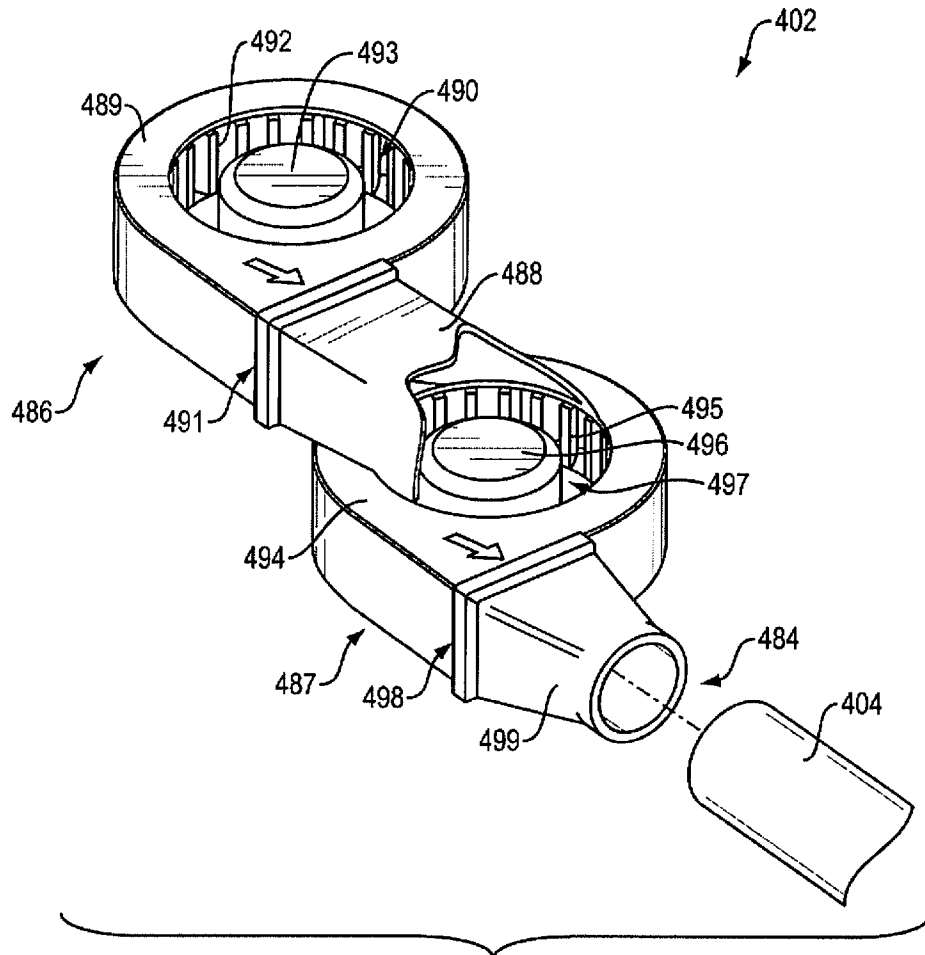

FIG. 4L

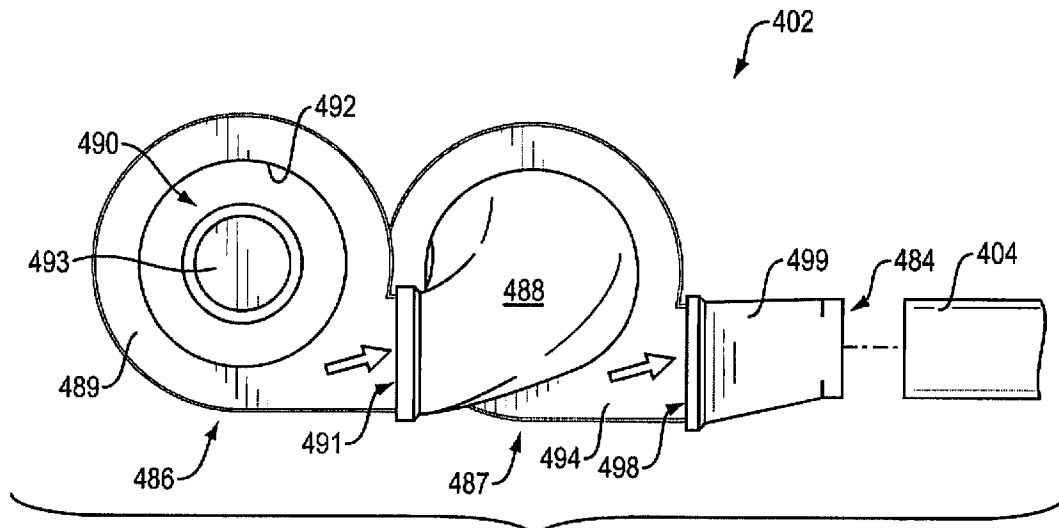

FIG. 4M

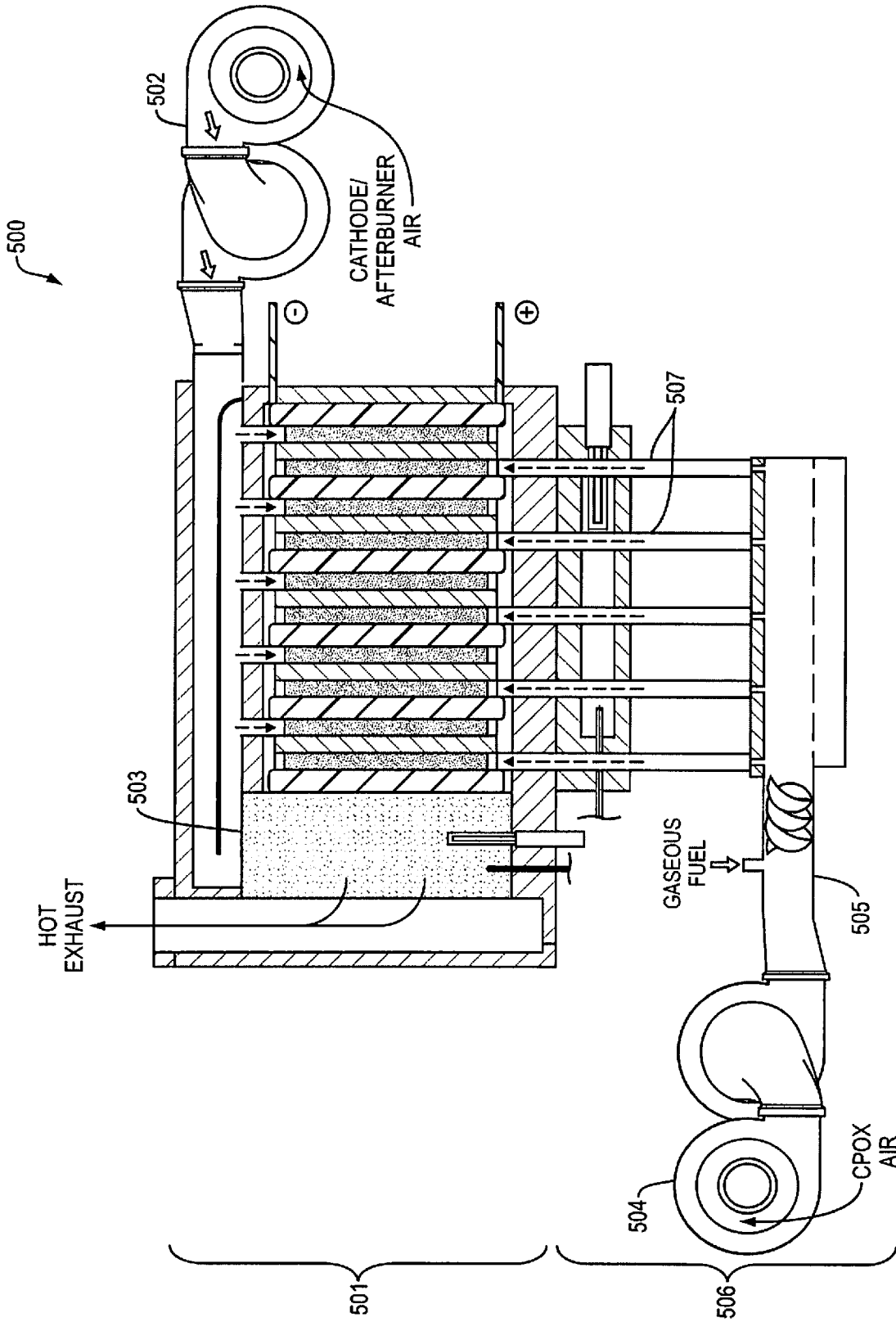

FIG. 5A

12/16

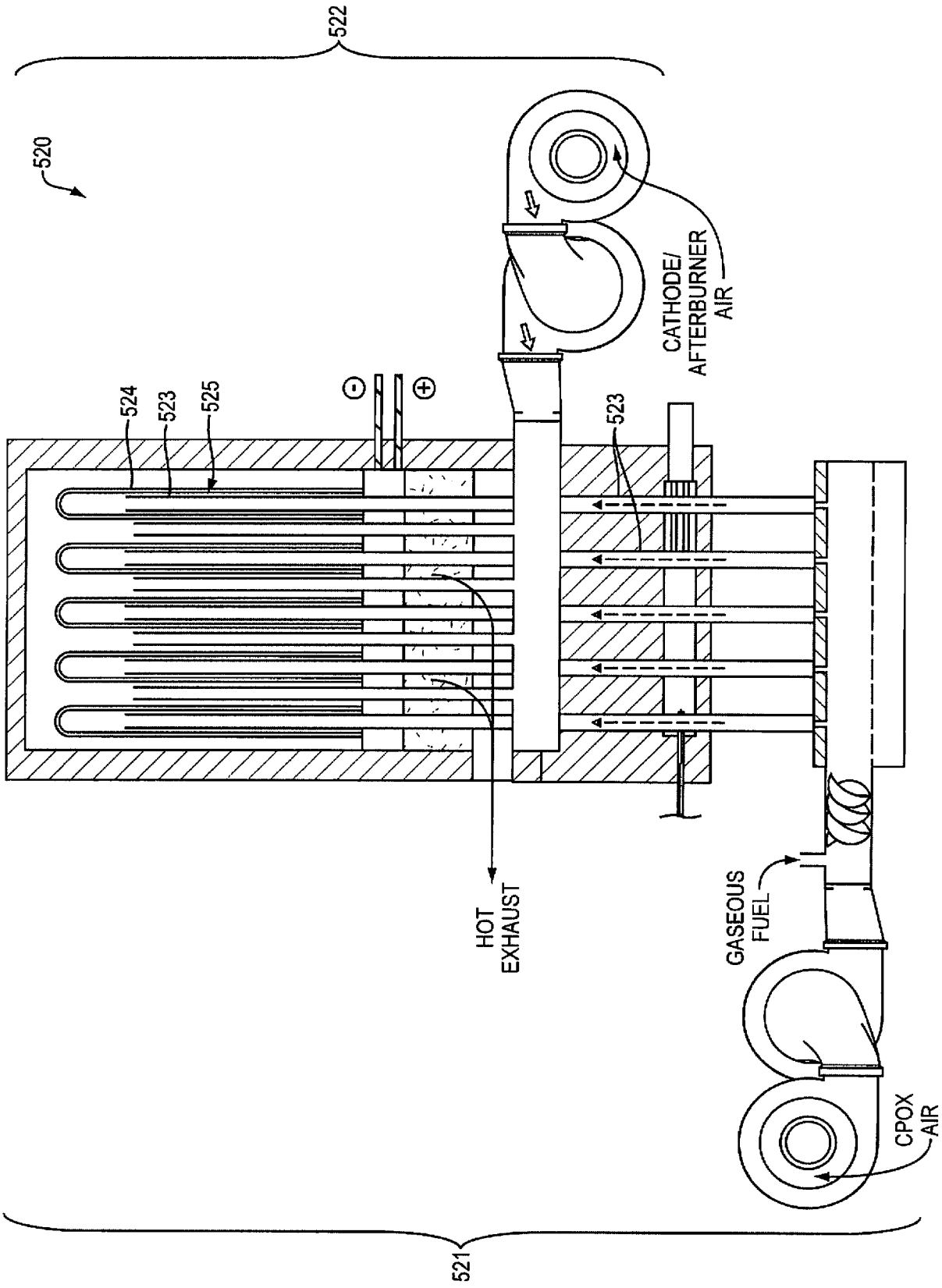

FIG. 5B

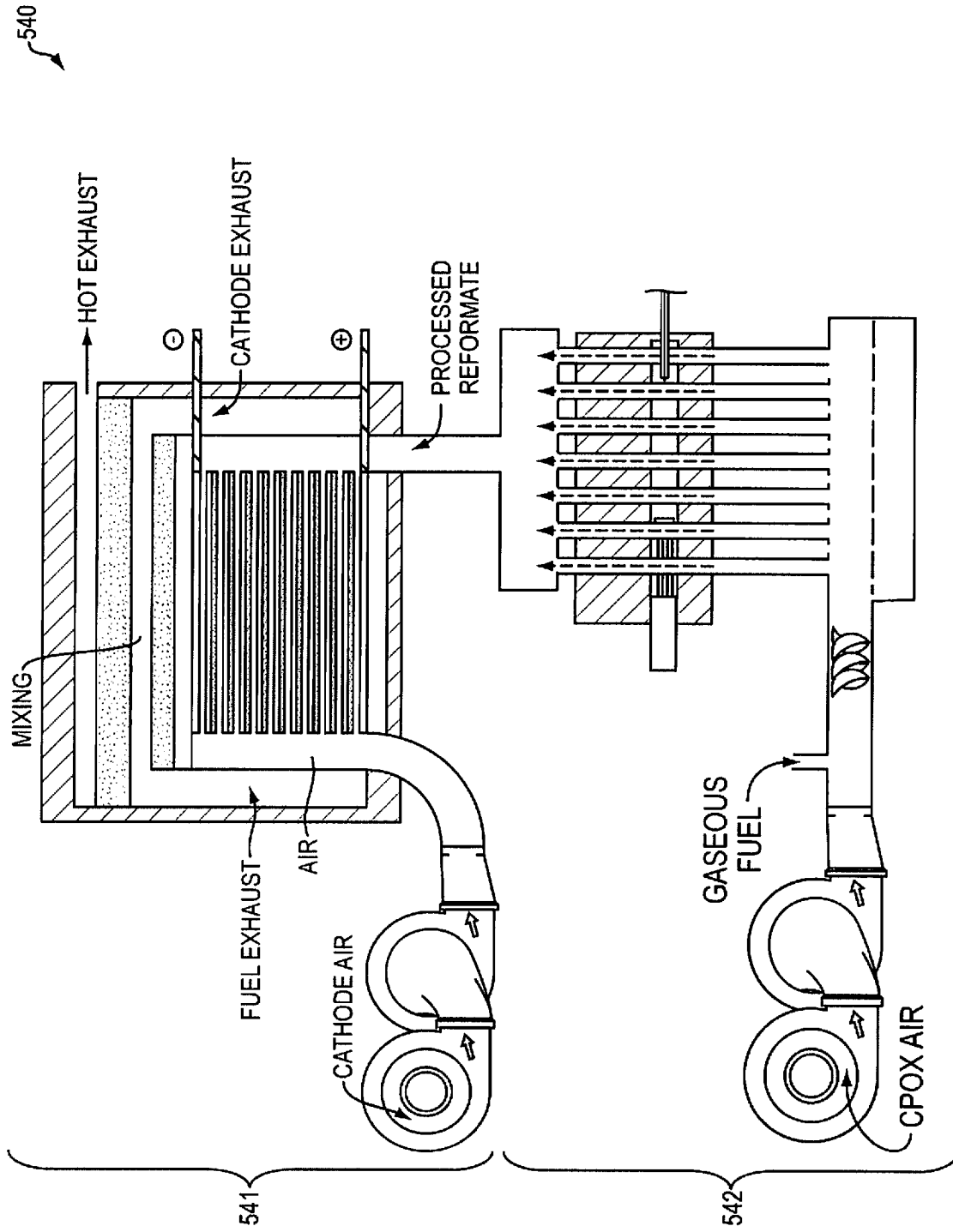

FIG. 5C

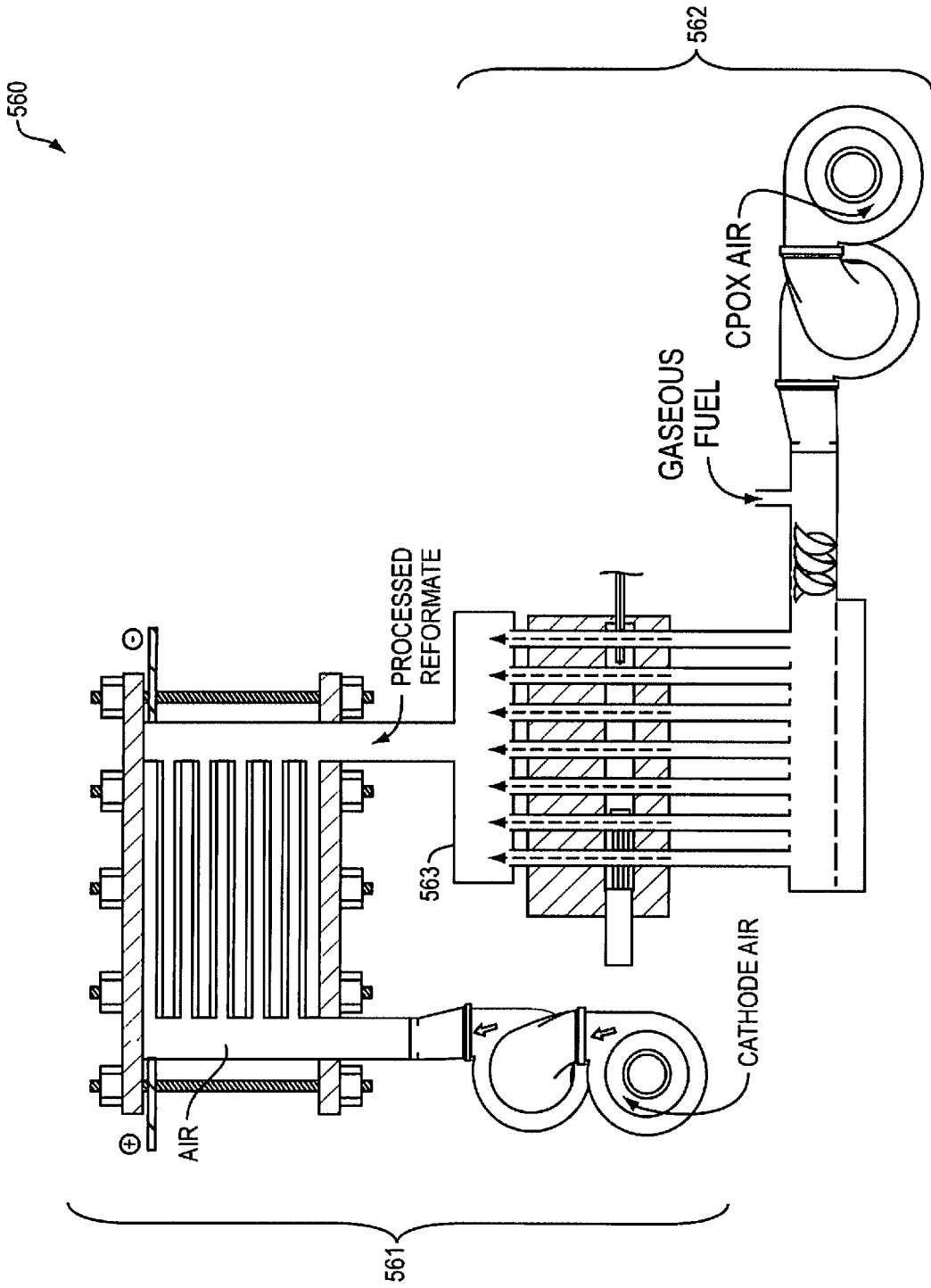

FIG. 5D

O TO C MOLAR RATIO VS. REFORMER TEMPERATURE AT PERCENTAGE OF MAXIMUM FUEL (PROPANE) CAPACITY OF GASEOUS CPOX REACTOR

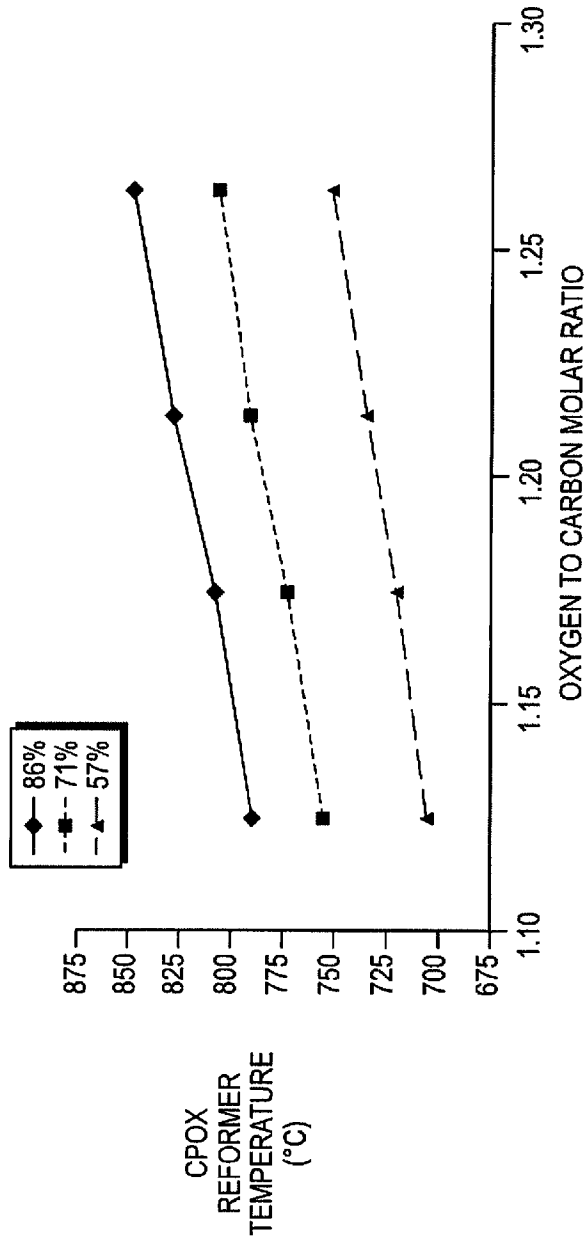

FIG. 6A

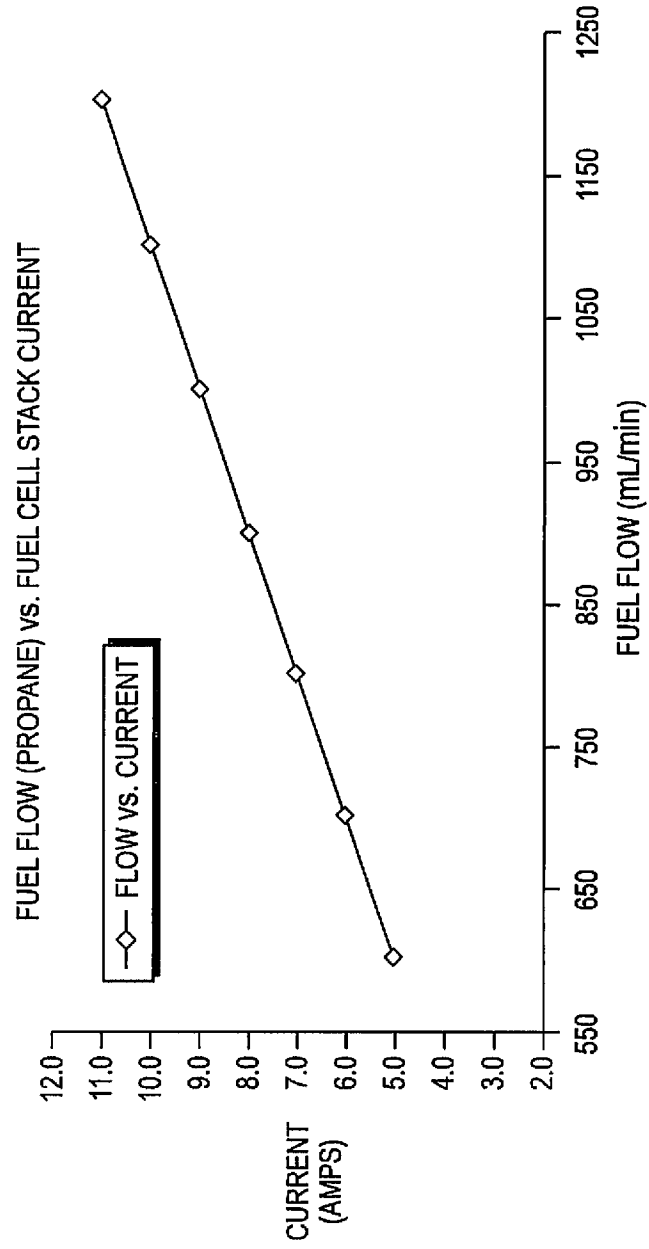

FIG. 6B