

DESIGN.

E. L. TOWLE.
METER CASING.

APPLICATION FILED MAR. 6, 1917.

51,156.

Patented Aug. 14, 1917.

Fig. 2.

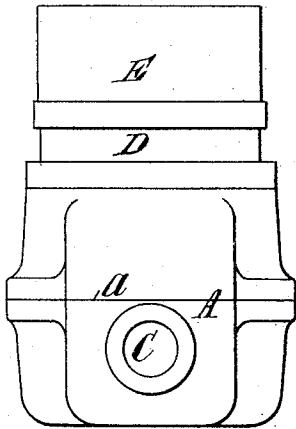

Fig. 1.

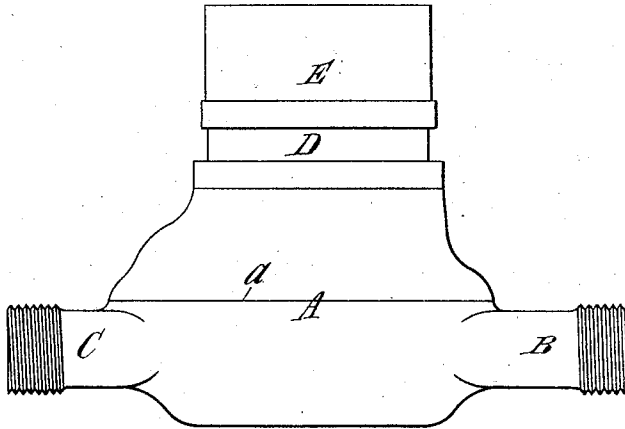
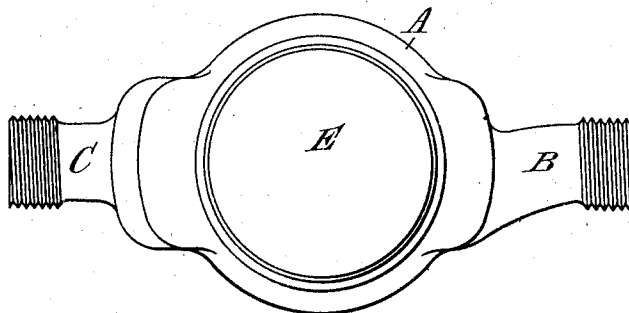

Fig. 3.



Inventor:

Elton L. Towle

by his Atty:

Phillip Sawyer Rice & Kennedy

UNITED STATES PATENT OFFICE.

ELTON L. TOWLE, OF IRVINGTON, NEW JERSEY, ASSIGNOR TO HENRY R. WORTHINGTON,
OF NEW YORK, N. Y., A CORPORATION OF NEW JERSEY.

DESIGN FOR A METER-CASING.

51,156.

Specification for Design.

Patented Aug. 14, 1917.

Application filed March 6, 1917. Serial No. 152,951. Term of patent 14 years.

To all whom it may concern:

Be it known that ELTON L. TOWLE, a citizen of the United States, and a resident of Irvington, county of Essex, State of New Jersey, have invented a new, original, and ornamental Design for a Meter-Casing, of which the following is a specification.

This invention relates to a new, original and ornamental design for a casing for meters of the disk type, and the invention consists in the peculiar shape of the same, substantially as shown in the accompanying drawing forming a part of this specification, in which—

Figure 1 is an elevation.

Fig. 2 is a similar view at right angles to Fig. 1; and

Fig. 3 is a plan view.

The design consists in the peculiar shape of the casing with the disk chamber A having the inlet and outlet connections B, C on opposite sides of the casing, the disk chamber A being divided on the line *a* above the inlet and outlet connections, and the cylindrical gear chamber D and register chamber E of approximately the same diameter as the top of the disk chamber.

I claim:—

The ornamental design for a meter casing, substantially as shown and described.

ELTON L. TOWLE.

Copies of this patent may be obtained for five cents each, by addressing the "Commissioner of Patents, Washington, D. C."