

(19) World Intellectual Property Organization
International Bureau



(43) International Publication Date
13 July 2006 (13.07.2006)

PCT

(10) International Publication Number
WO 2006/073671 A1

(51) International Patent Classification:

A61N 1/00 (2006.01) C12N 13/00 (2006.01)
A61N 1/32 (2006.01) C12N 5/00 (2006.01)

Health System, 2799 West Grand Boulevard, Detroit, Michigan 48202 (US). **BEN HAM, Shlomo** [IL/IL]; 8 Efroni Street, 38900 Caesaria (IL).

(21) International Application Number:

PCT/US2005/044557

(74) Agents: **DIPPERT, William, H.** et al.; Wolf, Block, Schorr & Solis-Cohen LLP, 250 Park Avenue, New York, New York 10177 (US).

(22) International Filing Date:

9 December 2005 (09.12.2005)

(25) Filing Language:

English

(26) Publication Language:

English

(30) Priority Data:

60/634,625 9 December 2004 (09.12.2004) US
60/654,056 17 February 2005 (17.02.2005) US
PCT/IL2005/000316
18 March 2005 (18.03.2005) IL
60/677,761 4 May 2005 (04.05.2005) US
60/719,517 22 September 2005 (22.09.2005) US

(81) Designated States (*unless otherwise indicated, for every kind of national protection available*): AE, AG, AL, AM, AT, AU, AZ, BA, BB, BG, BR, BW, BY, BZ, CA, CH, CN, CO, CR, CU, CZ, DE, DK, DM, DZ, EC, EE, EG, ES, FI, GB, GD, GE, GH, GM, HR, HU, ID, IL, IN, IS, JP, KE, KG, KM, KN, KP, KR, KZ, LC, LK, LR, LS, LT, LU, LV, LY, MA, MD, MG, MK, MN, MW, MX, MZ, NA, NG, NI, NO, NZ, OM, PG, PH, PL, PT, RO, RU, SC, SD, SE, SG, SK, SL, SM, SY, TJ, TM, TN, TR, TT, TZ, UA, UG, US (patent), UZ, VC, VN, YU, ZA, ZM, ZW.

(63) Related by continuation (CON) or continuation-in-part (CIP) to earlier application:

US 10/549,216 (CIP)
Filed on 10 March 2004 (10.03.2004)

(84) Designated States (*unless otherwise indicated, for every kind of regional protection available*): ARIPO (BW, GH, GM, KE, LS, MW, MZ, NA, SD, SL, SZ, TZ, UG, ZM, ZW), Eurasian (AM, AZ, BY, KG, KZ, MD, RU, TJ, TM), European (AT, BE, BG, CH, CY, CZ, DE, DK, EE, ES, FI, FR, GB, GR, HU, IE, IS, IT, LT, LU, LV, MC, NL, PL, PT, RO, SE, SI, SK, TR), OAPI (BF, BJ, CF, CG, CI, CM, GA, GN, GQ, GW, ML, MR, NE, SN, TD, TG).

(71) Applicant (*for all designated States except US*): **IMPULSE DYNAMICS (ISRAEL), LTD.** [IL/IL]; P.O. Box 2044, 39120 Tirat Hacarmel (IL).

Published:

- with international search report
- before the expiration of the time limit for amending the claims and to be republished in the event of receipt of amendments

(72) Inventors; and

(75) Inventors/Applicants (*for US only*): **ROUSSO, Benny** [IL/IL]; 12 Henry Bergson Street, 75801 Rishon Lezion (IL). **MIKA, Yuval** [IL/IL]; 26 Inbar Street, 30900 Zichron Yaacov (IL). **SABBAH, Hani, N.** [US/US]; Henry Ford

For two-letter codes and other abbreviations, refer to the "Guidance Notes on Codes and Abbreviations" appearing at the beginning of each regular issue of the PCT Gazette.

(54) Title: PROTEIN ACTIVITY MODIFICATION

(57) Abstract: A method of modifying tissue behavior, including cardiac tissue, comprising: determining a desired modification of tissue behavior for at least one of treatment of a disease, short or long term modification of tissue behavior, assessing tissue state and assessing tissue response to stimulation; selecting an electric field having a known effect of modifying protein activation levels of at least one protein as an immediate response of a tissue to the field, said known effect correlated with said desired modification; and applying said field to said tissue.



WO 2006/073671 A1

PROTEIN ACTIVITY MODIFICATION
RELATED PATENT APPLICATIONS

This application is a continuation-in-part of PCT Application No. PCT/US2004/007589, filed on March 10, 2004, now US national phase 10/549,216 and claims the benefit under 119(e) of U.S. Provisional Application No. 60/634,625 filed on December 9, 2004, US Provisional Application 60/677,761, filed on May 4, 2005 and of U.S. Provisional Application No. 60/719,517, filed September 22, 2005. These applications include inventor Benny Rousso.

This application is also related to PCT Application No. PCT/IL97/00012, filed on January 8, 1997 and PCT/IB00/01523, filed on October 4, 2000.

The disclosures of all these applications are incorporated herein by reference.

FIELD OF THE INVENTION

The present invention relates to modification of tissue behavior, for example using electric fields and for example using biochemical markers as feedback.

BACKGROUND OF THE INVENTION

While some proteins have a mainly structural role in cellular life, many proteins are biologically active. Living cells include many mechanisms by which the biological activity of a protein is modulated, including: modification of concentration of the protein or its substrates, modification of the concentration of materials that catalyzes protein activity, indirect modification of protein structure, such as by changing of pH or concentrations of materials that modify protein structure, and direct modification of protein spatial structure and/or charge distribution by attachment of cofactors such as a phosphate moiety (phosphorylation), glucose, ions, metal ions, heme groups or iron-sulfur complexes and coenzymes for example.

The symptoms of many diseases include changes in protein activity, as indicated, for example, by phosphorylation (hyper- or hypo-). One example is cardiac heart failure, where, as the disease progresses the phosphorylation of some proteins goes down and others go up. Levels of various proteins also change.

As described, for example in N Engl J Med 346:1357, 2002, the disclosure of which is incorporated herein by reference, patients with CHF who respond to therapy with beta blockers manifest reversal that is normalization of the maladaptive fetal gene program.

In a paper entitled "Voltage-dependent potentiation of the activity of cardiac L-type calcium channel α 1 subunits due to phosphorylation by cAMP-dependent protein kinase", by Adrian SCULPTOREANU, Eric ROTMAN, Masami TAKAHASHI, Todd SCHEUER, AND William A. CATTERALL, in Proc. Natl. Acad. Sci. USA Vol. 90, pp. 10135-10139,

November 1993 (Ph~~ys~~iology), the disclosure of which is incorporated herein by reference, fast phosphorylation of trans-membrane calcium channels and a possible mechanism therefor, are described.

US patent 6,919,205, the disclosure of which is incorporated herein by reference, describes regulation of type II cartilage genes and proteins using electromagnetic and electric fields.

SUMMARY OF THE INVENTION

A broad aspect of some embodiments of the invention relates to modifying the activity of proteins or other biochemicals optionally in situ and/or in vivo, for example, by modifying protein phosphorylation, using electro-magnetic or electrostatic fields. In an exemplary embodiment of the invention, the activity of the protein that is modified is one or more of signaling, catalysis, material transport and/or charge transport. While the term phosphorylation is used in the specific sense, the embodiments described herein are intended to cover other attachment/detachment of protein cofactors.

Some embodiments of the invention are based on the surprising discovery by the inventors that an electric field can have an immediate effect on phosphorylation or proteins.

In some embodiments of the invention, modification of protein expression and/or mRNA expression are practiced, in addition to or instead of phosphorylation changes. In an exemplary embodiment of the invention, protein levels of at least two proteins are normalized by application of an electric field.

In an exemplary embodiment of the invention, the modification method is used as a therapy and/or in diagnosis, for example for a diseased heart and/or for other organs in the body.

In an exemplary embodiment of the invention, the modification of the protein activity is a relatively direct result of the method, rather than a side effect. This directness can be noticed, for example in the time scale of some embodiments of the invention, where a change in phosphorylation is noticeable within a few seconds or minutes. Alternatively or additionally, the directness can be noticed in a lack of intermediates, for example as indicated by the change in phosphorylation taking place even in cell homogenate.

In an exemplary embodiment of the invention, the modification is evident without requiring the synthesis of new protein. For example, phosphorylation of existing proteins may be provided.

In an exemplary embodiment of the invention, modification of protein activity and/or phosphorylation comprises modifying a steady state average level of such phosphorylation.

Optionally, this modification comprises periodically increasing the percentage of phosphorylated proteins. Alternatively or additionally, the modification is achieved by shifting a balance between phosphorylation and dephosphorylation. In some embodiments, the modification relates to a single heart beat.

5 In an exemplary embodiment of the invention, the modification is on the time scale of a single or small number of heart beats, or faster (e.g., 1 second or faster). Optionally, an effect of the modification is noticeable on a same time scale.

In an exemplary embodiment of the invention, the affected proteins are proteins that act on a non-protein substrate, for example calcium channel proteins. Alternatively or additionally,
10 the proteins are signaling proteins and/or act on other proteins and/or are acted on by other proteins. For example, the affected protein enhances the activity of various enzymes, which, in turn, regulate essential ion channels and pumps.

An aspect of some embodiments of the invention relates to using phosphorylation as a target for therapy, especially a therapy where the therapy method can be controlled at a relatively fast rate. For example, phosphorylation of phospholamban leads to increased activity
15 of calcium ATPase and/or increase of the affinity of calcium ATPase pump for calcium. This, in turn, leads to increased or enhanced uptake of calcium from the cell cytosol to the sarcoplasmic reticulum (SR).

In an exemplary embodiment of the invention, changing phosphorylation will stabilize
20 the cell biochemistry and prevent or undo decline in cell functionality. This may allow a general improvement in the patient to occur, for example, as natural feedback and healing processes can kick into action.

In an exemplary embodiment of the invention, an indication of protein activity other than phosphorylation is used for example, either as feedback or to determine efficacy, for
25 example, microbiological parameters such as SR calcium level or macro parameters such as cardiac output as a function of MVO_2 .

In an exemplary embodiment of the invention, the target of therapy is achieving a relative phosphorylation level. Alternatively or additionally, the target is achieving an absolute phosphorylation level. Such a target may be a window, with the values of the window
30 optionally being variable. In one example, the values are dependent on 1) the state of phosphorylation of the protein, 2) the availability of the protein itself, 3) the condition and viability of the organ, 4) stressful conditions imposed upon the organ as a result of daily activity and 5) resulting from variation in circadian rhythm.

In an exemplary embodiment of the invention, the target of therapy is achieving an effect of change in phosphorylation, for example, a change of cellular function, caused for example, by rebalancing a previously upset balance between the activity of various proteins or setting a new set point of a new, less hazardous balance (e.g., for therapy of a condition where the balance is hazardous).

In an exemplary embodiment of the invention, the target is achieving a certain value or profile of protein activity, for example, a certain calcium pumping rate or pumping profile (as dependent on concentration and/or cell stress), which value or profile is determined by the phosphorylated protein, alone or in conjunction with other associated proteins or cellular mechanisms.

In an exemplary embodiment of the invention, when the phosphorylation is used as a target, the therapy is increased, decreased and/or otherwise modified based on its actual or expected effect on phosphorylation. In an exemplary embodiment of the invention, feedback is provided for the method by measuring phosphorylation directly or indirectly.

In an exemplary embodiment of the invention, phosphorylation is used as a negative or minimum target. For example, when it is not possible to achieve a desired effect on an entire heart, for example, due to power limits or side effect limits, a minimum phosphorylation target is set for various parts of the heart and the therapy is configured so that this minimum achievable target is achieved. In another example, it may be desirable to minimize the amount of phosphorylation, for example in the event that hyperphosphorylation leads to progressive worsening of disease. In this case, the pulse sequences applied may be optimized to minimize the global and/or regional expected or measured phosphorylation of a particular protein. In an exemplary embodiment of the invention, phosphorylation modification in ischemic and non-ischemic regions is different or otherwise dependent on the condition of underlying tissue. For example, ischemic regions being controlled to improve phosphorylation and non-ischemic regions are controlled to also increase contractility.

In an exemplary embodiment of the invention, phosphorylation is used as a single or as one of several parameters in optimization or selection of a pulse sequence.

In an exemplary embodiment of the invention, phosphorylation is used as a guide for electrification sequence parameters settings. In some cases it may not be practical to use phosphorylation as an indicator for feedback, however, general experiments (such as those described herein) may show that certain sequences have a certain effect on phosphorylation. In an exemplary embodiment of the invention, sequences that are defined for another effect, for example, contractility modulation, are modified to take into account the results of these

experiments. In another example, a sequence that is shown to have a certain phosphorylation effect is used in an open or semi-open loop, rather than a closed loop. The phrase "semi-open loop" is used to mean that feedback and modification of the sequence is at a much slower rate than the application of the sequence, for example, once a week or once a month for a sequence applied once an hour or more often.

An aspect of some embodiments of the invention relates to kits and methods of use thereof. In an exemplary embodiment of the invention, a kit includes a means to analyze a tissue sample to determine some indication of its phosphorylation levels, protein expression levels, mRNA levels and/or other biochemical markers. Optionally, the kit includes 1, 4, 10, 20, 25 or more or intermediate numbers of biochemical marker detectors for markers as described herein and/or additional markers.

In an exemplary embodiment of the invention, the type and/or severity of the disease is classified using the expression results and/or response to treatment results for a plurality of genes/proteins, for example, 3, 5, 10, 20 or more. In an exemplary embodiment of the invention, a database is built up by storing typical results for different patients and detecting relationships between levels/responses that are associated with certain outcomes and/or pathologies. It is expected that with increase in the number of biochemical markers and/or treatments that such classifications can be detected.

In an exemplary embodiment of the invention, the kit includes instructions for use, optionally including thresholds of expected values and/or changes in values expected over time. Optionally, the kit is useful for one or more of diagnosis, detecting treatment progress and/or classifying patients according to expected responsiveness.

In an exemplary embodiment of the invention, the kit is included with suitable software which tracks values and/or provides results.

In an exemplary embodiment of the invention, the kit is used while device implanting, to assess a suitable implantation area of electrodes in the heart for example, according to the response to acute stimulation indicated by the kit.

Optionally, the kit is used by taking a tissue biopsy, for example, using a needle or a catheter and testing the levels of bio-chemicals in a biopsy sample.

In an exemplary embodiment of the invention, the kit is used for active testing of a tissue sample. A tissue sample is extracted and optionally homogenized (e.g., using a separate device) and then an electric field or other treatment is applied to the sample. Depending on the response of the sample, a diagnosis, progress and/or classification is determined. Optionally, the kit is provided with a set of electrodes which can be selectively attached to an implantable

device, to assess effect on homogenate. Alternatively or additionally, a stand-alone electrification system is used. Optionally, this stand-alone system includes a controller adapted to apply multiple electrification schemes and optionally store the effect of each scheme. Optionally, the stand-alone device includes a sampling chamber for selecting a part of the tested sample and applying a test thereto, for example, determining instantaneous or near instantaneous phosphorylation.

In another example, the kit is used to test pre-treatment levels of biochemicals, including, for example, phosphorylation level.

In an exemplary embodiment of the invention, the kit is packaged as a separate entity, while in some cases, multiple kits may be used, which may be packaged as a set. Optionally, different kits for different sets of biochemical markers are provided. Alternatively or additionally, the kits are provided, for example, as single or multiple one-time kits, with a cardiac controller, to be used as part of the implantation and/or electrode location searching process.

Optionally, the kit is used during implantation, before implantation is finalized, to help decide if the device should be left in the body or not, depending on its acute efficacy, for example, on phosphorylation.

Optionally, a kit is used to test treatment other than electrical treatments, for example, drug treatments or exercise treatments. Optionally, the kit is used by sampling a sample before and after the treatment or by applying a proposed treatment to the sample itself and seeing if the sample exhibits a positive effect.

An aspect of some embodiments of the invention relates to controlling tissue, for example soft tissue and/or non-cartilaginous tissue and/or non-supporting tissue such as the heart, by directly affecting a balance point of phosphorylation or other biochemical activities therein.

In an exemplary embodiment of the invention, an electric field is applied which skews a balance between phosphorylation and dephosphorylation of a protein. This skewing optionally includes a long term increase in phosphorylation, for example if the time constants of dephosphorylation are higher than those of phosphorylation. In an exemplary embodiment of the invention, the protein affected is phospholamban or an ion channel, for example a trans-membrane calcium channel.

In an exemplary embodiment of the invention, the effect is a short term effect, for example, by applying the field in a manner which allows long term phosphorylation levels to recover and thus prevent a long term change in cellular behavior, while providing an acute

effect. In a particular example, the field is applied for a short time and then stopped until (e.g., according to measurement or estimation) the phosphorylation levels received. Optionally, the field is applied for a short enough time that the total acute change is small, for example a few percent (e.g., <10 percent). Optionally, a mix or intermediate situation between short and long term effect is provided. Optionally, both large acute changes and gradual long term changes are provided, for example with long term changes being on the range of hours and acute changes seconds or minutes.

Optionally, the field is applied often enough to cause a long term effect. Optionally, the frequency of application causes only a slow change in acute values, optionally causing no acute effects to be seen.

In an exemplary embodiment of the invention, the applied field is modified to take into account the change in cellular behavior and/or change in phosphorylation.

It is noted that a test field applied for testing tissue response may not be the same as the treatment field. In one example, the test field is stronger. In another example, the treatment field is modified based on the results of the test field.

In an exemplary embodiment of the invention, the balance between phosphorylation and dephosphorylation is tipped to restore a correct balance. Alternatively or additionally, the balance is skewed to be abnormal, for example to drive a cellular homeostasis mechanism in a direction to correct a defect in cellular behavior and/or compensate for such behavior.

Optionally, the applied electric field is a dual function field, for example, being used for pacing or preventing arrhythmia. Optionally, the applied field does not acutely (e.g., within 10 heart beats or fewer) increase contractility by more than 3%, or less.

An aspect of some embodiments of the invention relate to new therapeutic non-excitatory sequences for the heart. Optionally, these sequences have as an aim to improve phosphorylation, rather than only contractility and in some cases, without immediate improvement in contractility. Optionally, a phosphorylation improving sequence, while generally capable of contractility enhancement, is applied at too low a repetition rate and/or power to achieve a meaningful change in contractility.

In an exemplary embodiment of the invention, the sequences are optimized to one or more of acute or longer term effects of one or more of phosphorylation, protein and/or mRNA levels.

Acute effects have some potential benefits for use as feedback, including one or more of faster feedback so faster optimization and/or per patient optimization can more easily be achieved, relative steadiness of physiological condition during optimization and/or ability to

control an ongoing process, such as titrating of therapeutic drugs particularly in i.v. type drugs or delivery of any drug and dose.

In an exemplary embodiment of the invention, the optimization (including a semi-optimization) is on a per patient, per tissue (e.g., location in heart), per diagnosis and/or per patient classification group.

In an exemplary embodiment of the invention, as compared to contractility modifying signals, the sequences have a lower duty cycle and/or more quiet periods between sequences, designed such that a desired phosphorylation effect is achieved, even if a sufficient charge is not delivered each beat (or any beat) to cause significant increase in contractility. In an exemplary embodiment of the invention, the sequence is based on a delivery of minimum signals that increase phosphorylation, at time intervals timed so that decay of phosphorylation between applications is smaller than or the same as the increase achieved by an application. Optionally, the delay between signals and/or signal length and/or other parameters vary over time to track a possibly varying effect of the signal on phosphorylation as phosphorylation changes.

In some cases, a field which would otherwise reduce contractility (e.g., a hyperpolarizing field) is used.

In an exemplary embodiment of the invention, a power saving sequence is defined, which, for example, is designed to maintain phosphorylation levels, even if a desired contractility enhancement is not directly achieved, by reducing pulse amplitude, frequency of application and/or other power-related parameters. In some cases, contractility is not a consequence of the phosphorylation normalization

In an exemplary embodiment of the invention, a minimum dosage sequence is defined, which achieves a desired phosphorylation effect, without necessarily achieving other immediate beneficial effects such as contractility enhancement effects. Long-term, the improvement in phosphorylation may also improve contractility. In an exemplary embodiment of the invention, a therapeutically effective sequence comprises applying a field to the heart less often than once in 5 minutes, once in 10 minutes, once in 30 minutes, once an hour, once a day and/or once a week. For some uses, a set of signals, for example, 10, 20 or 30 signals (each signal corresponding to one heart beat), may be applied at such intervals, with an optional inter-signal spacing.

In an exemplary embodiment of the invention, a phosphorylation-effecting signal comprises applying signals at different times in the cardiac cycle, such as absolute or relative refractory periods and excitatory period. The signal may be synchronized to the heart as a

whole or to local activity, for example. Optionally, the signal is excitatory in some times of application. Optionally, the signal, at some embodiments thereof, may be applied at any point in the cycle, or at least during 60%, 80% or more of the cycle.

5 In an exemplary embodiment of the invention, the optimizing of the pulse sequence is based on selecting a pulse or pulse parameters which will have a desired effect on the patient, for example, phosphorylation, e.g., above 10% increase, 50%, 100%, 200%, 500%, 1000% or intermediate or larger percentage increases. In some cases, a decrease is desired, for example, a decrease of 20%, 40%, 70%, 90% or intermediate or greater percentage reductions.

10 In an exemplary embodiment of the invention, a method of manufacturing is provided in which a pacemaker or another electrical field applying device is programmed to have a pulse known to have a desired biochemical effect, such as phosphorylation, optionally even if such pulse has a reduction in other effect.

15 An aspect of some embodiments of the invention relates to controlling a heart taking into account differences between local and remote effects of a treatment such as electrical field application.

In an exemplary embodiment of the invention, a local area is an area which is directly affected by the treatment, for example a tissue area lying between two electrodes that are electrified or an areas to which a pharmaceutical is provided, for example using a path or using local injection or using other methods known in the art. In an exemplary embodiment of the invention, the tissue in this area is used to detect immediate effects of the field, for example, change in phosphorylation and changes in contractility. Optionally, a sensor is provided at the local area for example, a sensor that measures local muscle function and/or biochemical behavior, which sensor generates an indication of the effect of the sequence. Optionally, a one time use sensor is used, for example an anti-body covered optical fiber. Optionally, several
25 such sensors are provided.

Alternatively or additionally to acute measurements within minutes or seconds, measurements on a scale of hours are made.

30 In an exemplary embodiment of the invention, the remote area is in the same heart chamber or in a different heart chamber and serves to indicate general progress in the cardiac condition. Optionally, such general progress is detected by measuring changes in biochemical markers in such remote tissue.

Optionally, a treatment aims to improve one or both of local and remote effects.

In an exemplary embodiment of the invention, areas to treat are selected based on a desired local and/or remote effect. In one example, local (e.g., electrode application) areas are

selected such that a general improvement in cardiac function and a subsequent remote effect may be expected. In another example, multiple local areas are selected so as to positively control the cellular behavior in those areas, for example simultaneously or in series.

5 In an exemplary embodiment of the invention, progress is measured by detecting a wave-like propagation of tissue improvement, starting at the sites of electrode application. Such sites may be selected to provide a desired such propagation of improvement over the heart. Alternatively or additionally, progress is detected by measuring gradual improvement in multiple locations simultaneously. Optionally, if improvement is measured using biopsies, different locations are sampled each time.

10 In an exemplary embodiment of the invention, electrode location are selected so as to best utilize exciting tissue resources, for example, enhance weak tissue rather than strong tissue or optimize use of blood flow resources. Optionally, the treatment areas are selected to increase blood demand and drive angiogenesis. Optionally, treatment is applied at areas where blood flow is reduced, as some treatments do not increase oxygen demand.

15 In an exemplary embodiment of the invention, electrode placement is selected to provide a desired stretching behavior to nearby tissue. Alternatively or additionally, electrode placement is selected to minimize diffusion or travel distances for biochemicals between treated areas and other areas.

In an exemplary embodiment of the invention, a local area is 10 cm², 5 cm², 3 cm², 2
20 cm², 1 cm² or smaller or intermediate sizes.

An aspect of some embodiments of the invention relates to applying a phosphorylation effecting signal on generally non-contracting tissue, such as plugs, transplants and/or scar tissue (especially at boundaries thereof). In an exemplary embodiment of the invention, this application is used to stabilize and/or improve phosphorylation levels in such tissue. In an
25 exemplary embodiment of the invention, tissue plugs are removed and treated and then reinserted back into the heart (autograft). Optionally, the grafts are inserted into scar tissue.

In an exemplary embodiment of the invention, apparatus is provided for holding a plurality of tissue plugs (e.g., 3, 5, 10, 20 or more) while an electric field is applied thereto, for example, the apparatus including a chamber with physiological fluid, the chamber optionally
30 including supports for the plugs. Optionally, one or more plugs are sampled or tested to see an effect of eth field. Optionally, one or more electrodes are provide din or adjacent the walls of said chamber.

In an exemplary embodiment of the invention, stimulation of scar tissue can cause it to regain mechanical activity, for example by stimulation and/or healing of dormant tissue therein.

5 In an exemplary embodiment of the invention, stimulation of a transplant is used to enhance its activity and/or prevent degradation due to removal and implant. Optionally, the stimulation used does not cause significant mechanical activity, for example, being applied at long time intervals. Optionally, the signal is applied to cooled, non-contracting tissue. Possibly, phosphorylation of a particular protein can lead to activity that stimulates the release, for example of specific neurohormones and activation of essential proteins. Optionally, the application of the signal to a cooled or cardioplegic heart is used during cardiac and/or brain surgery to facilitate restarting of the heart after such surgery.

An aspect of some embodiments of the invention relates to detecting of changes in biochemical behavior in the heart.

15 In an exemplary embodiment of the invention, changes in ECG morphology which indicate changes in protein levels and/or phosphorylation, are detected. Optionally, the morphology is a single cell clamp measurement.

In an exemplary embodiment of the invention, a catheter biopsy is used to extract tissue.

20 In an exemplary embodiment of the invention, a tissue sample is extracted and tested by stimulation/treatment thereof outside the body. Optionally, the tissue is homogenized and/or separated into individual cells.

In an exemplary embodiment of the invention, biochemical state is determined by measuring reactivity to other biochemicals. For example, the responsiveness to beta blockers may be detected to change when certain proteins are phosphorylated.

25 Optionally, antibody based tracers are used, for example, in conjunction with fluorescent dyes and/or radioactive materials.

An aspect of some embodiments of the invention relates to targeted therapy delivery and/or modulation of therapy. In an exemplary embodiment of the invention, a signal that modulates phosphorylation is applied, while the availability of a substrate relevant for phosphorylation is modified. In one example, a pharmaceutical which reduces or increases the phosphorylated protein is provided. In another example, the electric field is used to activate proteins generated using gene therapy, such as DNA plasmid injection coding for SERCA-2a, whereby phosphorylation of phospholamban would enhance the activity of the SERCA-2a. In an exemplary embodiment of the invention, targeting is achieved by therapy requiring the

temporal and spatial intersection of the substrate/precursor and the signal which has the phosphorylation effect. Optionally, an area is drained of or filled with substrate, for example, by previous application of suitable signals, exercises and/or pharmaceuticals. For example, a cardiac region may be stressed to increase or reduce its susceptibility to the phosphorylation modifying signal.

In an exemplary embodiment of the invention, it is noted that the need of a substrate to be available for a protein to be phosphorylated allows selective achievement of the contractility modulation effect and the phosphorylation effect, for example by selectively applying the signal when there is no substrate and/or by selectively applying the signals often enough to achieve phosphorylation but not often enough for significant contractility enhancement.

In an exemplary embodiment of the invention, particular proteins are selectively affected by timing the lengths of signals applied so that they differentially affect one protein or another. Optionally, the signals are repeated in order to have a sufficient effect on a desired protein. Optionally, the signals are delayed from one another in order to allow changes in activity levels of a protein to decay. Optionally, selective mRNA expression is provided by selectively affecting proteins which cause mRNA changes.

An aspect of some embodiments of the invention relates to selective control of different proteins, for example selective phosphorylation rates thereof. In an exemplary embodiment of the invention, an electric field is used to differentially affect more one of phospholamban and calcium channels. Such differentiability is to be expected due to the difference in location in the cell of the two proteins (trans-membrane and intracellular) and due to the different mechanism for dephosphorylation, each of which generally has a different time rate. Thus, applying pulses of electricity at a certain amplitude and/or a certain rate may be expected to affect one protein more than the other. Phosphorylation and dephosphorylation rates are optionally controlled by controlling availability of substrates and/or catalytic enzyme, for example, using suitable bio-chemicals applied to the cell or patient.

It should be noted that multiple mechanisms for improving contractility generally exist in a cell. Each of the calcium channels and the phospholamban, affect contractility in a different manner and this may allow selecting what manner of affect is desired.

In an exemplary embodiment of the invention, contractility increase of a cell is blocked using one biochemical, while using phosphorylation control to improve cellular homeostasis. Optionally, such blocking is applied locally, for example to small parts of the heart where the overall cardiac output will not be too damaged. Optionally, anti-arrhythmic treatment (e.g., electrical or drug) is applied at a same time.

In an exemplary embodiment of the invention, a local effect is applied to enhance local function of the heart, for example in viable regions of a ventricle after massive myocardial infarction. Alternatively or additionally, a local effect is applied to suppress the over contraction of a region of the heart as in patients with hyperdynamic septum as in asymmetrical septal hypertrophy.

In an exemplary embodiment of the invention, tissue viability (e.g., after infarct, donor organ) is tested using methods as described herein for examining activity.

There is therefore provided in accordance with an exemplary embodiment of the invention, a method of modifying tissue behavior, comprising:

10 determining a desired modification of tissue behavior for at least one of treatment of a disease, short or long term modification of tissue behavior, assessing tissue state and assessing tissue response to stimulation;

selecting an electric field having a known effect of modifying protein activation levels of at least one protein as an immediate response of a tissue to the field, said known effect
15 correlated with said desired modification; and

applying said field to said tissue.

In an exemplary embodiment of the invention, said tissue comprises cardiac tissue.

In an exemplary embodiment of the invention, at least one of said at least one protein is an SR protein.

20 In an exemplary embodiment of the invention, at least one of said at least one protein is not sensitive to physiologically occurring inter-cellular electric fields.

In an exemplary embodiment of the invention, at least one of said at least one protein is not an ion transport protein.

In an exemplary embodiment of the invention, at least one of said at least one protein
25 controls another protein.

In an exemplary embodiment of the invention, said at least one protein comprises phospholamban.

In an exemplary embodiment of the invention, said at least one protein comprises a trans-membrane calcium channel.

30 In an exemplary embodiment of the invention, said at least one protein comprises a plurality of proteins. Optionally, said plurality of proteins belong to at least 2 separate biochemical control pathways. Alternatively or additionally, said plurality of proteins belong to at least 3 separate biochemical control pathways. Alternatively or additionally, said plurality of proteins belong to at least 4 separate biochemical control pathways. Alternatively or

additionally, said separate pathways are protein interaction pathways. Alternatively or additionally, said separate pathways include genomic control.

In an exemplary embodiment of the invention, modifying protein activation levels comprises attaching or detaching a cofactor to at least one of said at least one protein.

5 In an exemplary embodiment of the invention, modifying comprises phosphorylation.

In an exemplary embodiment of the invention, modifying comprises dephosphorylation.

In an exemplary embodiment of the invention, modifying protein activation levels comprises modifying the activities of existing proteins, without synthesizing new proteins.

10 In an exemplary embodiment of the invention, said immediate response comprises a response within less than 10 minutes. Alternatively or additionally, said immediate response comprises a response within less than 2 minutes. Alternatively or additionally, said immediate response comprises a response within less than 20 seconds. Alternatively or additionally, said immediate response comprises a response within less than 2 seconds. Alternatively or additionally, said immediate response comprises a response within less than 0.5 seconds.

15 In an exemplary embodiment of the invention, said modifying is a transient modification temporally correlated with said applying.

In an exemplary embodiment of the invention, said modifying is a persistent modification lasting at least 10 times the length of said applying. Optionally, said modifying is a persistent modification lasting at least 100 times the length of said applying.

20 In an exemplary embodiment of the invention, said modifying comprises modifying a ratio between protein configurations of different activation levels of at least one of said at least one protein by a factor of at least 1.2. Optionally, said factor is at least 2. Alternatively or additionally, said factor is at least 5.

25 In an exemplary embodiment of the invention, determining a desired modification comprises determining a desired modification of tissue behavior. Optionally, said modification is a short term modification significant within 3 hours. Alternatively or additionally, said modification is a long term modification significant within 3 weeks. Alternatively or additionally, said modification is a long term modification which comprises changes in protein expression levels. Alternatively or additionally, said change is a change in at least 5 proteins associated with said behavior. Alternatively or additionally, said change does not include a change in expression of at least two housekeeping genes.

30 In an exemplary embodiment of the invention, determining a desired modification of tissue behavior comprises determining said modification for treating a disease. Optionally, treating comprises increasing contractility. Alternatively or additionally, treating comprises

reversing a heart failure state in said tissue. Alternatively or additionally, said reversing comprises reversing on a cellular level. Alternatively or additionally, treating comprises normalizing protein expression levels. Alternatively or additionally, treating comprises normalizing protein activity levels. Alternatively or additionally, treating comprises skewing protein activity levels to compensate for said disease. Alternatively or additionally, treating comprises changing cellular homeostasis to a different set point. Alternatively or additionally, treating comprises modifying said treatment using a modification of protein activation levels as a target of said treating.

10 In an exemplary embodiment of the invention, modifying comprises changing a balance between activation and deactivation of a protein in said tissue.

In an exemplary embodiment of the invention, determining a desired modification of tissue behavior comprises determining said modification for assessing of tissue state. Optionally, said assessing comprises assessing based on said tissue response to said applying. Alternatively or additionally, said assessing comprises assessing based on a response of said tissue to said applying. Alternatively or additionally, said assessing comprises assessing based on tissue biochemical markers. Alternatively or additionally, assessing comprises classifying at least one of a disease state and disease severity. Alternatively or additionally, assessing comprises selecting a treatment according to said tissue response. Alternatively or additionally, assessing comprises assessing during an implantation procedure for a therapeutic device.

15 20 Alternatively or additionally, assessing comprises assessing during a set-up stage for a therapeutic device. Alternatively or additionally, assessing comprises assessing as part of an on-going therapy using a therapeutic device. Alternatively or additionally, assessing comprises sampling said tissue for analysis thereof. Alternatively or additionally, assessing comprises selecting a placement for at least one electrode based on said assessing.

25 In an exemplary embodiment of the invention, said tissue comprises a tissue sample.

In an exemplary embodiment of the invention, said tissue comprises in-vivo tissue.

In an exemplary embodiment of the invention, said tissue comprises separated cells.

In an exemplary embodiment of the invention, said tissue comprises broken down tissue in which cells are broken down.

30 In an exemplary embodiment of the invention, said tissue comprises tissue homogenate.

In an exemplary embodiment of the invention, said determining a desired modification of tissue behavior comprises determining a modification for assessing a tissue response to stimulation.

In an exemplary embodiment of the invention, the method comprises modifying a selected field according to a response of said tissue to said applying. Optionally, said modifying a selected field comprises improving said field with respect to a desired effect of said field on said tissue.

5 In an exemplary embodiment of the invention, the method comprises programming a therapeutic device with said improved field.

In an exemplary embodiment of the invention, the method comprises measuring an immediate response of said tissue to said field.

10 In an exemplary embodiment of the invention, the method comprises measuring a non-immediate response of said tissue to said field.

In an exemplary embodiment of the invention, the method comprises measuring a non-local effect on remote tissue physiologically associated with said tissue in response to said field.

15 In an exemplary embodiment of the invention, said field is non-excitatory for said tissue.

In an exemplary embodiment of the invention, said tissue is contractile tissue and wherein said field reduces contraction of said tissue.

20 In an exemplary embodiment of the invention, applying comprises applying said field in conjunction with a pharmaceutical, which has an interaction with an effect of said field on said tissue.

There is also provided in accordance with an exemplary embodiment of the invention, apparatus for treating tissue, comprising:

at least one electrode adapted to apply a field to in-vivo tissue;

25 a controller including a memory having stored therein at least one electric field sequence which modifies protein activity levels in said tissue, said controller being configured to determine that a modification of said protein activity is desired and apply said sequence in response said determination. Optionally, said controller memory has stored therein a plurality of sequences or sequence parameters and wherein said controller is configured to select between the sequences or parameters. Alternatively or additionally, the apparatus comprises an
30 input and wherein said controller makes said determination according to a signal received on said input.

There is also provided in accordance with an exemplary embodiment of the invention, a method of manufacturing a therapeutic device comprising:

selecting a pulse sequence according to its effect on protein activity modification; and

programming controller of said therapeutic device to apply said sequence.

There is also provided in accordance with an exemplary embodiment of the invention, a therapeutic device manufactured by the methods described herein.

5 There is also provided in accordance with an exemplary embodiment of the invention, a method of tissue treatment, comprising:

providing a plurality of tissue plugs;
applying an electric field to said plugs to modify biochemical behavior thereof; and
implanting said plugs. Optionally, said plugs are cardiac tissue plugs.

10 In an exemplary embodiment of the invention, the method comprises excising said plugs from a same heart into which the plugs are later implanted.

In an exemplary embodiment of the invention, the method comprises genetically modifying said plugs prior to said implantation.

There is also provided in accordance with an exemplary embodiment of the invention, a method of therapy, comprising:

15 selectively applying a therapy material to a tissue; and
selectively modifying protein activation in said tissue utilizing a second therapy. Optionally, said therapy material is gene therapy material and wherein selectively modifying comprises selectively modifying protein activity of a protein generated as a result of said therapy.

20 In an exemplary embodiment of the invention, said therapy material is a substrate for a protein and wherein selectively modifying comprises selectively modifying protein activity of said protein.

In an exemplary embodiment of the invention, selectively applying comprises making said substrate inaccessible to said protein.

25 In an exemplary embodiment of the invention, said therapy material increases the availability of a protein and wherein selectively modifying comprises selectively modifying protein activity of said protein.

In an exemplary embodiment of the invention, said second therapy comprises applying an electric field.

30 There is also provided in accordance with an exemplary embodiment of the invention, a method of modifying tissue behavior, comprising:

determining a desired modification of tissue behavior for at least one of treatment of a disease, short or long term modification of tissue behavior, assessing tissue state and assessing tissue response to stimulation;

selecting a tissue modifying activity having a known effect of modifying protein activation levels of at least one protein as an immediate response of a tissue to the activity, said known effect correlated with said desired modification; and
applying said activity to said tissue.

5 In an exemplary embodiment of the invention, said activity comprises a pharmaceutical.

There is also provided in accordance with an exemplary embodiment of the invention, a method of modifying tissue behavior, comprising:

selecting a desired balance between a pair of agonist and antagonist reactions in a cell;
10 and

applying an electric field to said cell such that said field modifies an existing balance towards said desired balance. Optionally, said balance is a balance between phosphorylation and dephosphorylation.

There is also provided in accordance with an exemplary embodiment of the invention, a
15 biochemical assaying kit, comprising:

an indicator of protein phosphorylation; and

instructions for using said phosphorylation as an indicator of tissue state. Optionally, said instructions comprise software.

In an exemplary embodiment of the invention, said kit includes at least one electrode
20 adapted to apply an electric field to a sample being tested with said kit.

In an exemplary embodiment of the invention, the kit includes a chamber and including a sampler adapted to remove a sample for assaying.

In an exemplary embodiment of the invention, the kit is adapted for use with a controller adapted to affect tissue in the body using an electric field.

25 In an exemplary embodiment of the invention, the kit comprises a plurality of indicators for a plurality of protein or mRNA expression levels.

There is also provided in accordance with an exemplary embodiment of the invention, apparatus for treating cardiac dysfunction, comprising:

at least one electrode adapted to apply an electric field to a patient; and

30 a controller configured to apply an electrical sequence in spurts with delays between the spurts, said field being configured to have an affirmative modifying effect which modifies a behavior of said tissue in a positive manner, such that a lasting effect from a spurt continues for a significant time after the spurt. Optionally, said lasting effect has a wash-out period.

In an exemplary embodiment of the invention, a total effect of said controller is to modify protein expression levels in a heart of said patient.

In an exemplary embodiment of the invention, said lasting effect comprises enhanced tissue function of tissue to which said field is applied.

5 In an exemplary embodiment of the invention, said lasting effect comprises enhanced tissue function of tissue to which said field is not applied.

In an exemplary embodiment of the invention, said field is a non-excitatory field.

In an exemplary embodiment of the invention, said delay is at least 1 minute.

In an exemplary embodiment of the invention, said delay is at least 5 minutes.

10 In an exemplary embodiment of the invention, said delay is at least 10 minutes.

In an exemplary embodiment of the invention, said spurt is applied for less than a single heartbeat.

In an exemplary embodiment of the invention, said spurt is applied for less than 3 seconds.

15 In an exemplary embodiment of the invention, said spurt is applied for less than 10 seconds.

In an exemplary embodiment of the invention, said spurt is applied for less than 100 seconds.

In an exemplary embodiment of the invention, said field increases contractility.

20 In an exemplary embodiment of the invention, said controller is adapted to measure washout response to a spurt for said patient.

In an exemplary embodiment of the invention, said delay is at least 3 times a length of said spurt.

25 In an exemplary embodiment of the invention, said delay is at least 10 times a length of said spurt.

In an exemplary embodiment of the invention, said delay is at least 50 times a length of said spurt.

There is also provided in accordance with an exemplary embodiment of the invention, a method of treating a patient with an electrical therapy, comprising:

30 applying an electrical field to an organ of the patient;

stopping said application for a length of time which is a function of a washout time of an effect of said field.

In an exemplary embodiment of the invention, said organ is a heart and wherein said electric field enhances cardiac function.

In an exemplary embodiment of the invention, said organ is a heart and wherein said electric field enhances cardiac output on a level of a single heartbeat.

In an exemplary embodiment of the invention, said effect is an immediate effect. Alternatively or additionally, said effect is a short-term effect. Alternatively or additionally, said effect is a long-term effect.

There is also provided in accordance with an exemplary embodiment of the invention, a method of therapy location placement for therapy of tissue, comprising:

applying a test therapy to the tissue; and

deciding on suitability of the placement based on an effect of protein activity levels of said test therapy. Optionally, said test therapy is applied outside the body.

In an exemplary embodiment of the invention, said therapy is electrical therapy for the heart.

There is also provided in accordance with an exemplary embodiment of the invention, a method of therapy location placement for therapy of tissue, comprising:

providing an organ to be treated; and

selecting at least one location of treatment, according to a desired propagation of effect of said treatment in said organ. Optionally, said propagation is a mechanical propagation. Alternatively or additionally, said propagation is a biochemical propagation.

In an exemplary embodiment of the invention, said at least one location comprises a plurality of locations.

There is also provided in accordance with an exemplary embodiment of the invention, a method of therapy location placement for therapy of tissue, comprising:

applying a test therapy to the tissue; and

deciding on suitability of the placement based on an effect of protein activity levels of said test therapy, even if an improvement in organ function is not detected.

There is also provided in accordance with an exemplary embodiment of the invention, a method of therapy, comprising:

applying a therapy at a first location;

determining if the therapy is having a first effect by measuring a short term response at said first location; and

determining if the therapy is having a second effect by measuring a long-term response at a second, untreated, location. Optionally, the method comprises tracking progression of said therapy based on improvement of said second location.

There is also provided in accordance with an exemplary embodiment of the invention, a method of treating cardiac tissue, comprising:

selecting a tissue with reduced oxygen transport thereto; and

applying an electric field to said tissue, which field does not reduce activity thereof.

- 5 Optionally, said field increases contractility of said tissue. Alternatively or additionally, said field reduces oxygen consumption of said tissue.

There is also provided in accordance with an exemplary embodiment of the invention, a method of assaying tissue state comprising determining biochemical activity, concurrently in relation to biochemical markers associated with at least two genes.

- 10 In an exemplary embodiment of the invention, the method comprises assessing tissue state in response to a therapy applied thereto.

In an exemplary embodiment of the invention, said assessing is in response to at least 5 markers concurrently. Alternatively or additionally, said assessing is in response to at least 10 markers concurrently. Alternatively or additionally, said assessing is in response to at least 20 markers concurrently. Alternatively or additionally, said markers include mRNA expression levels. Alternatively or additionally, said markers include protein expression levels. Alternatively or additionally, said markers include protein activity levels.

In an exemplary embodiment of the invention, the method comprises improving a therapy using said biochemical markers as a target.

- 20 In an exemplary embodiment of the invention, said biochemical markers include GATA-4.

In an exemplary embodiment of the invention, said biochemical markers include phosphorylation of phospholamban.

- 25 In an exemplary embodiment of the invention, said determining comprises determining an immediate effect.

In an exemplary embodiment of the invention, said determining comprises determining a short term effect.

In an exemplary embodiment of the invention, said biochemical markers include markers from at least two pathways in the tissue.

- 30 There is also provided in accordance with an exemplary embodiment of the invention, a kit adapted to perform the determining as described herein.

There is also provided in accordance with an exemplary embodiment of the invention, a method of treating cardiac dysfunction, comprising:

determining a desired effect on protein activity; and

applying a field to cardiac tissue to cause such desired change.

In an exemplary embodiment of the invention, said desired effect comprises a selective effect on fewer than 5 proteins.

5 In an exemplary embodiment of the invention, said desired effect comprises a selective effect on fewer than 10 proteins.

In an exemplary embodiment of the invention, said desired effect comprises a selective effect on fewer than 40 proteins.

10 There is also provided in accordance with an exemplary embodiment of the invention, a method of treating cardiac dysfunction, comprising applying an electric field to said heart which is sufficient to have a significant normalization effect on protein phosphorylation levels without significant effect on contractility.

There is also provided in accordance with an exemplary embodiment of the invention, apparatus for delivering an electric field to cardiac tissue, being programmed to use a minimum amount of power sufficient to affect positively the phosphorylation of HF-related proteins.

15 **BRIEF DESCRIPTION OF THE DRAWINGS**

Non-limiting embodiments of the invention will be described with reference to the following description of exemplary embodiments, in conjunction with the figures. The figures are generally not shown to scale and any sizes are only meant to be exemplary and not necessarily limiting. In the figures, identical structures, elements or parts that appear in more than one figure are preferably labeled with a same or similar number in all the figures in which they appear, in which:

20

Fig. 1 is a schematic diagram of a tissue controller utilizing an electrical field to achieve a phosphorylation effect, in accordance with an exemplary embodiment of the invention;

25 Figs. 2A-2O show the effect of a short term or chronic (multi-month application period) CCM signal on proteins and mRNA in the heart, in accordance with an exemplary embodiment of the invention;

Figs. 3A-3E show the immediate effect of CCM signals on proteins in accordance with exemplary embodiments of the invention;

30 Fig. 4 is a flowchart of a method of therapy taking phosphorylation into account, in accordance with an exemplary embodiment of the invention;

Figs. 5A-5R are blots showing relative protein levels (in dogs) for control, heart failure and heart failure with chronic CCM application, in accordance with an exemplary embodiment of the invention;

Fig. 6 shows mRNA expression levels in a cardiac septum (where signals are applied),
in a chronic study, in accordance with an exemplary embodiment of the invention;

Fig. 7A and 7B show a general lack of acute effect of CCM on tissue remote from a
CCM delivery site, in accordance with an exemplary embodiment of the invention;

5 Fig. 8 shows levels of phosphorylated phospholamban in dog septum with heart failure
with chronic treatment, in accordance with an exemplary embodiment of the invention; and

Fig. 9A and Fig. 9B show rise times and decay times for treatment using a CCM signal,
in accordance with an exemplary embodiment of the invention.

DETAILED DESCRIPTION OF EXEMPLARY EMBODIMENTS

10 Overview

Exemplary embodiments of the present invention are based on the discovery that
certain electrical signals have an immediate effect on the phosphorylation of certain cardiac
proteins, for example, at least one, at least 2, at least 3 or at least 5 proteins. Optionally, a set of
proteins is affected, for example proteins that relate to calcium availability. In particular, an
15 effect on proteins that control calcium pumping and others (all of which are known to change
in heart failure), has been discovered. Selectively in which proteins were affected is also
shown. Proteins not related to heart failure are apparently not affected. The effect has been
found to work in a range of tissue organization levels starting from tissue homogenate, through
isolated cells and even in in-vivo dog hearts. The effect remains (in dog hearts) for 15 minutes
20 at least, and an initial effect is noticeable after as little as 1 minute or even a few seconds, such
as 3-10 seconds, for tissue samples from a foci of signal application. Some proteins were
phosphorylated and some were un-phosphorylated by the signal. Generally, the results show a
change in the phosphorylation values in a direction of "normal" levels, or their being
maintained at normal values. Experiments using pacing signals have not shown this effect.

25 This phosphorylation effect is optionally in addition to or instead of effects on mRNA
expression and protein expression levels, which, in some embodiments of the invention are
normalized, changed to more normal values and/or changed in a manner which
overcompensates for a deficit.

30 In accordance with exemplary embodiments of the invention, this discovery is used in
the design of methods and apparatus for treating tissue, especially cardiac tissue.

For purposes of this specification and the accompanying claims, the terms "expression"
and "regulation" should be construed in their broadest possible sense so that they include any
factor which influences a biological activity. Thus expression and/or regulation include, but are

not limited to factors such as control exercised at the genomic DNA level, the RNA level, the protein level and secretion level.

With regard to genomic DNA, control may be exercised, for example, by altering a phosphorylation and/or a methylation state at one or more sites in a relevant genomic sequence.

5 With regard to RNA, control may be exercised, for example, by regulating a rate of transcription of an mRNA transcript, and/or by altering a stability of an mRNA transcript, and/or by altering a relative amount of splice variants from a single mRNA transcript.

With regard to protein, control may be exercised, for example, by regulating one or more cleavage events and/or addition of one or more side chains and/or protein stability. In some cases cleavage of a protein may increase a biological activity of the protein and/or facilitate secretion from a cell. In other cases, cleavage of a protein may reduce or eliminate activity of the protein. The term side chains, as used herein, denotes any molecular moiety which can be attached to an amino acid of the protein. In some cases, side chains are attached after translation. In other cases a tRNA molecule may attach an amino acid bearing a side chain during translation.

With regard to secretion, control may be exercised, for example, by allowing or preventing of secretion of compounds, such as connective tissue dissolving enzymes and biochemical signaling molecules.

Schematic device

20 Fig. 1 is a schematic diagram of a tissue controller 100 utilizing an electrical field to achieve a phosphorylation effect, in accordance with an exemplary embodiment of the invention. In an exemplary embodiment of the invention, controller 100 comprises at least one electrode 102 adapted to apply an electric field to a tissue 104, for example a heart. A control circuitry 106 optionally controls the output of a power drive 108 which electrifies the at least one electrode 102. One or more optional physiological sensors 110 optionally provide feedback to be used by circuitry 106 in controlling the electrification of the at least one electrode 102, for example, general feedback about the heart (e.g., ECG) and/or a micro-biological sensor, for example for mRNA expression profiles or protein activity level. Optionally, such sensors include fiber-optic anti-body based sensors, DNA or protein chips and/or lab-on-chip type sensors.

30 In an exemplary embodiment of the invention, controller 100 is in the form of a pacemaker or non-excitatory controller, for example as described in one or more of the following applications and publications.

Exemplary protocols for the actual delivery of signals to the heart and/or implantation of wires to deliver CCM signals is set forth in PCT publication No. WO 97/25098 and U.S. Patent No. 6,317,631, both of which are incorporated herein by reference in their entirety. Following is a list of patents and publications which describe apparatus and methods which may be useful in conjunction with the present invention, the disclosures of all of which are incorporated herein by reference, as are the disclosures of all publications mentioned in this application:

Cardiac output enhanced pacemaker, US patent 6,463,324, Apparatus And Method For Controlling The Contractility Of Muscles, US patent 6,233,484, Controlling Heart Performance Using A Non-Excitatory Electric Field, US patent 6,317,631, Muscle Contraction Assist Device, US patent 6,285,906, Modulation Of Intracellular Calcium Concentration Using Non-Excitatory Electrical Signals Applied To The Tissue, PCT WO01/24871 and PCT WO00/12525, Electrical Muscle Controller, US patent 6,363,279, Electrical Muscle Controller using a Non-Excitatory Field, US patent 6,330,476, Cardiac Output Controller, US patent 6,298,268, Cardiac Output Enhanced Pacemaker, US patent 6,463,324, Sensor Based Regulation of Excitable Tissue Control of the Heart, WO00/27475, Regulation of Excitable Tissue Control of the Heart based on Physiological Input, WO00/27476, Trigger Based Regulation of Excitable Tissue Control of the Heart, US patent 6,587,721, Pacing with Hemodynamic Enhancement, PCT IL99/00392, ETC Delivery via RV Septum, PCT WO0182771A3, Anti-Arrhythmia Device having Cardiac Contractility Modulation Capabilities, PCT WO01/30445, and Anti-Arrhythmic Device & a Method for Delivering Anti-Arrhythmic Cardiac Therapy, PCT WO01/30139.

In an exemplary embodiment of the invention, controller 100 includes a memory in which various measured and/or expected values and behaviors of tissue and bio-chemicals are stored. Controller 100 may be implanted, only the electrodes implanted or be wholly outside the body, optionally only with a sensor implanted, optionally with a sensor inserted as needed.

Controller 100 optionally provides one or more of the therapeutic effects listed following this paragraph. Optionally, when two or more effects are provided, the effects are provided simultaneously or alternately (e.g., alternating or otherwise intermixed electrification signals to have the multiple desired effects). In some cases, the behavior of the controller is modified to provide a tradeoff between multiple effects. Some of the effects may be enhanced and/or caused by modification of protein activity and/or mRNA expression. In some cases, the sequences used for "standard" effects are modified so that desired biochemical effects as described herein are achieved. Such modification may be by per patient optimization or by off-

line general quasi-optimization independent of any particular target patient. Optionally, the controller is programmable, for example, using outside programming to perform one or more of the following therapies, as described elsewhere:

- a) pacing;
- 5 b) contractility enhancement;
- c) cardiac resynchronization;
- d) conduction velocity modification;
- e) remodeling;
- f) arrhythmia treatment and/or prevention;
- 10 g) healing of diseased cardiac tissue; and
- h) stabilizing cardiac condition.

Phosphorylation modification

As noted above and as will be described below, it has been discovered that pulses originally designed for cardiac contractility modification (CCM) have an immediate and/or a
15 long range effect on genomic expression (e.g., as evidenced by mRNA expression) and/or on protein activity. However, it is believed that other pulses also have such effects. In particular, CCM pulses often require a certain timing, which may not be required for some phosphorylation effects. In particular also, CCM pulses may need to be applied more often for significant CCM effects than for significant phosphorylation effects. In particular also,
20 phosphorylation effects may be achieved even when CCM or at least contractility increase is reversed or null or fluctuates. In particular also, phosphorylation effects may also be achieved using excitatory signals or a combination of excitatory and non-excitatory signals and not only with pure non-excitatory signals.

In an exemplary embodiment of the invention, within seconds of applying the electric
25 field to the tissue in-vivo or in-vitro, existing phospholamban protein is phosphorylated, without the need to synthesize more protein, but rather making use of what is already there in a "dephosphorylated state".

In an exemplary embodiment of the invention, one or both of between beat and within
beat phosphorylation levels are controlled. For example, to reduce inter-beat effects,
30 phosphorylation increase is kept at a level which cellular homeostasis mechanism can counteract by the next time a field is applied. In some cases, this requires one or both of control of field amplitude and frequency of application.

Optionally, different proteins are differently controlled, for example intra-cellular and trans-membrane proteins.

Fig. 4 is a flowchart of a method of therapy taking phosphorylation (or other biochemical change) into account, in accordance with an exemplary embodiment of the invention.

At 402 a diagnosis of a patient is optionally made. Optionally, the patient is re-diagnosed as his therapy advances.

At 404, one or more proteins to be affected by the electrical signals are selected. Optionally, the proteins are selected based on the diagnosis. Optionally, a set of related proteins, for example, calcium availability proteins, are selected. Optionally, one or more locations in the heart to be affected are selected. Optionally, target protein, mRNA and/or phosphorylation levels and/or other tissue or organ effects are selected.

At 406, additional considerations are selected and/or rejected. In one example, the additional consideration is that the heart be paced and/or its LVEF (left ventricular ejection fraction) be increased. In a different example, considering that the pulses may be applied less often than pacing pulses, more painful treatments, such as external pulses, are used. Optionally, pro-arrhythmic pulses are used, for example, if the treatment is under a hospital setting or if the treatment is infrequent enough so that the total danger of arrhythmia over a time period is within acceptable parameters. Controller 100 optionally includes a defibrillation and/or fencing function applied through the same or other electrodes. In an exemplary embodiment of the invention, immediate reduction in cardiac efficiency is acceptable, as this is under controlled conditions and increased cardiac health will follow shortly (e.g., within minutes, hours, days or weeks).

In another example, a protein modifying signal is applied as an exciting signal. In another example, a protein modifying signal is applied in parts of the cardiac cycle where it reduces contractility (or dP/dt) and/or prevents normal signal propagation in the heart. Optionally, the part of the heart to which the signal is applied is decoupled or deactivated, for example, by cold, by fencing or by various cardioplegia drugs.

In an exemplary embodiment of the invention, it is assumed that the protein modification signal has an effect that is at least partly independent of the point in the cardiac cycle at which it is applied, at least for some proteins, such as proteins that are not electrically sensitive to the electrical cycle in the cell. For example, the effect depends on the availability of ATP for phosphorylation and not on the particular charge conditions in the cell. For some applied signals, the ion concentrations may have an effect on the efficacy of the signal and these may be dependent on the phase in cell depolarization/repolarization cycle. In an exemplary embodiment of the invention, the effect of a particular sequence and/or for a

particular patient is taken into account when deciding on the strength and/or other parameter of a signal.

In an exemplary embodiment of the invention, it is assumed that a CMM-type signal has multiple effects on cardiac tissue which may be targeted separately, at least to some extent.

5 Some effects are causative, but may be at least partially decoupled or require multiple inputs to generate a particular desired result. Some of the effects are:

a) Effect on tissue polarization. This may include, for example, hyper-polarization, pacing and depolarization.

10 b) Effect on repolarization/depolarization cycle. This may include, for example, extending a plateau duration.

c) Effect on tissue function (external), for example, increased contraction strength and inhibition of mechanical and/or electrical activity.

d) Effect on protein phosphorylation.

e) Effect on genomic expression.

15 f) Short vs. long term effects (e.g., remodeling).

At 408 a pulse sequence and/or application schedule (e.g., once a week) are optionally generated or selected, for example, using a look-up table or by searching for a solution. Many optimization and search methods are known in the art and may be used to help determine a treatment protocol; for example, linear programming, hill climbing and trial and error experimentation (e.g., manual or automatic experiments). The particular characteristics of the tissue and/or patient may also be determined, for example, by experimentation or by a table linking disease type to an expected (and/or desired) effect of a change in the protocol. The generation is optionally performed on controller 100. Optionally, the generation is at a treatment center, for example, if the patient comes in periodically for treatment or, if treatment is by remote means, by using a telephone link to control an implanted or external field source.

At 410, the sequence is applied to the tissue.

At 412, compensation for the effects of the sequence may be provided, if necessary, for example, anti-arrhythmia treatment or oxygen provision. Optionally, the compensation is provided before and/or during the sequence application, or intermingled therewith.

30 At 414 an additional therapy and/or cofactor are optionally provided, which optionally interact synergistically with the sequence, for example, on a cellular level or by one assisting the other to have an effect. In one example, the additional therapy is pharmaceutical. In another example, the additional therapy provides a cofactor or substrate which the proteins need to change their activity level. In another example, DNA therapy is made more specific by the

proteins being generated and/or being activated by the field. In another example, exercise or rest is enforced so as to build-up a supply of substrate (e.g., protein or phosphor) on which the field can have an effect.

At 416, the effect of the field is optionally measured. Optionally, the measurement is in substantial real-time. In an exemplary embodiment of the invention, a gene or protein chip are used to detect protein, phosphorylation and/or mRNA levels. Alternatively or additionally, an optical sensor is used, for example an anti-body carrying optical detector. Optionally, the sensor is consumable and lasts, for example, for 5, 10, 20 or 100 uses (e.g., a multiple of single use sensors may be supplied). Optionally, spectroscopy methods are used, for example, Raman spectroscopy.

While phosphorylation may be measured directly, optionally, cellular and/or organ behavior characteristics are measured instead, for example, stroke volume and effect on ECG.

At 418, the sequence is optionally repeated, optionally being modified according to the obtained results.

Optionally, multiple feedback loops are maintained, for example, some parameters being measured on a second by second or minute by minute basis and others being measured on an hourly, daily, weekly and/or monthly schedule.

Optionally, the measurements are off-line, for example, by biopsy taking. Optionally, the sample is frozen, for example in liquid nitrogen, to prevent changes. The results are optionally transmitted to controller 100.

In an exemplary embodiment of the invention, the intended effect of the electrical therapy is to tip a balance between phosphorylation and dephosphorylation mechanisms in the cell. For example, the electric field can be applied so that a protein (such as calcium channel) is more easily phosphorylated, while dephosphorylation mechanisms stay the same (or vice-versa). This can cause both an immediate (intra-beat) effect on phosphorylation levels and depending on the ratio between the immediate effect and the dephosphorylation mechanism, can cause a longer term increase.

In some cases, the long term increase is carried past normal levels, for example, to force a certain operation state of the controlled tissue.

In an exemplary embodiment of the invention, the electrical modification of proteins is used to achieve an effect that does not directly translate into long term changes in protein levels.

In an exemplary embodiment of the invention, the electrical modification is used to trigger a change in cellular state. For example, once certain cellular balances are upset, cellular mechanism will then change the operational mode of the cell in a desired manner.

5 In an exemplary embodiment of the invention, the electrical modification is used to support a failing cellular mechanism so that the cell can recover.

In an exemplary embodiment of the invention, the electrical modification is used to damp or overcome an over-protective or run-away protection/control mechanism. One example, in cardiac cells, is a mechanism that when the cell feels over stressed, reduces contractility so that the cell can funnel its resources to viability. The electrical modification can be used to suppress this mechanism, so that contractility can resume, especially if the cell is actually capable of contraction and such contraction is suppressed or reduced by a run-away mechanism. Optionally, if there is a degradation in function, for example as detected by reduction in cardiac output or degraded ECG signals, the protein modification is stopped and is used as an indication that the cellular protection mechanism was not actually being over protective.

Exemplary considerations for pulse and/or schedule design

Further to the examples above, following are exemplary considerations to be taken into account during sequence and/or schedule design. In particular, pulse length, power, shape, intra-pulse delay, repetition rate and/or delay between sequences may be modified and/or optimized to have a desired effect (or mainly such a desired effect).

25 a) Pulse rate and length. Protein specificity is optionally achieved based on one or both of length of each pulse and delay between pulses. As noted, some proteins are significantly affected by short pulses. Such a protein can be selectively affected by using shorter pulses than needed for other purposes, and repeating the pulses at inter-pulse delays shorter than a relaxation time for the affected protein. Optionally, proteins are targeted based on their location in the cell and the type (e.g., amplitude, frequency and/or waveform) of pulse that is expected to penetrate sufficiently into the cell and/or affect the particular protein. Optionally, pulse rate and/or delays and/or length are modified as needed to achieve a target. This allows for targeting the effect to a limited number of proteins.

30 b) mRNA vs protein effects. In an exemplary embodiment of the invention, mRNA and/or protein effects are selected by applying pulses which have a short term effect on proteins but the effect is not long enough to trigger significant mRNA expression effects. For example, if a protein phosphorylation level is not elevated for long enough, it may be that mRNA effects will be absent. However, phosphorylation may be increased multiple discrete

times (with delays between them). In accordance with some embodiments of the invention, some mRNA effects are directly determined by proteins, so that protein levels may be controlled in order to achieve selective mRNA effects.

5 c) Counter effects. In an exemplary embodiment of the invention, the control is selected so that mRNA effects and phosphorylation effects are not synchronized. For example, long plateaus of increased phosphorylation may be used to increase mRNA effect, but total phosphorylation modification may be selected to be insignificant over a time period. One reason for this may be lack of sufficient blood flow to the heart, so that acute changes are less desirable than gradual changes. In another example, pharmaceuticals which counteract an
10 effect may be provided to effectively select certain effect(s). It is noted however, that phosphorylation changes associated with increased contractility did not show increased oxygen demand, in some experiments at least and in at least one experiment, even reduction in oxygen demands.

d) Stability. Optionally, the long term effect of treatment is a new balanced set point
15 between the various proteins. However, in the short term, such a balancing need not be achieved. Optionally, the heart is controlled so that the various proteins are not at a balance with regard to their respective activities.

In general, short term effects and long term effects may be at odds.

Exemplary pulse properties

20 While CCM pulses as described herein may be used, optionally, the pulses used are modified, for example, to save power and/or reduce the need for synchronization.

In an exemplary embodiment of the invention, the applied pulses and/or sequences require considerably less power than CCM signals (e.g., 7.73 volts for 33 ms each 45 seconds), for example, only 20%, only 10%, only 5%, only 1%, or intermediate or smaller power usage.

25 In an exemplary embodiment of the invention, the amplitude and/or duration used is insufficient for contractility, for example, being under the amount (if any) which causes a 20%, 10%, 3%, 2%, 1% or intermediate or smaller increase in contractility over a period of 5 minutes from initial application. For example, the application rate, power and/or duration are smaller.

30 In an exemplary embodiment of the invention, the voltage used is lower than for CCM, for example, being 0.1, 0.5-1 volts, or less, or values such as 2V or 3V or other values smaller than 8 Volts. It should be noted that in the results shown below, the CCM signal was clearly more than required to achieve a meaningful phosphorylation, and thus a signal less powerful may be suitable. Larger voltages such as 10, 20 or 30 volts may be used in some embodiments.

In an exemplary embodiment of the invention, the duration of the pulses is as short as 1 ms (with an optional associated increase in power), or longer, such as 10 ms, 20 ms or more. Alternatively, the signal may be lengthened, for example, being 50, 100, 150, 200, 300, 400 ms or more. Optionally, medication which increases a refractory period is used in conjunction with long pulses. Optionally, fast and short term acting medication is used during pulse application.

In an exemplary embodiment of the invention, a total charge carried by a phosphorylation pulse is at least 5, 10, 30, 50 or 100 times the charge carried by a pacing pulse, such as a 3V 0.75ms pulse.

High power pulses are optionally applied as sub-threshold (for excitation) pulses.

In an exemplary embodiment of the invention, the current for the pulse is between 0.2 ma and 20 mA, or intermediate or higher values. Other exemplary values for current (maximum current) are 0.4, 0.8, 1, 3, 7 or 10 mA (or intermediate values).

In an exemplary embodiment of the invention, the applied signal comprises a series of pulses, for example, each pulse being bi-phasic, with each phase being 5.5 msec (~100 Hz), applied in synchronization with a local pacing activity (e.g., at a delay thereto). Optionally, the series is of 2-3 pulses, or a larger number, for example, 5, 10, 20 or more or intermediate numbers.

Other waveforms can be used, for example, sinus waves or triangular waves. Optionally, a delay is provided between pulses of a series. Optionally, a pulse includes both excitatory and non-excitatory components.

In an exemplary embodiment of the invention, signals applied outside the absolute refractory period are applied at lower amplitudes. The relevant thresholds are optionally determined by experimentation or using standard values (noting that diseased tissue may have a lower threshold and/or abnormal refractory periods. Optionally, medication is provided to extend the refractory period and allow a greater charge and/or longer pulse sequence to be delivered during a single beat.

In an exemplary embodiment of the invention, a tune-up of the pulse parameter is carried out, for example, to enable power to be reduced to a minimum which has an effect and/or as the patient response changes.

In an exemplary embodiment of the invention, the application schedule includes reducing the number of applied sequences and/or increasing the delay between them. For example, as shown below, a 1 min application has an effect even after 15 minutes. Thus, it is expected that a short application, for example, 20-60 seconds can be used to maintain more normalized phosphorylation levels for many minutes, for example, 15, 20, 40, 60 minutes or

more. Optionally, a small number of spurts can thus be used to maintain relatively "normalized" levels for many hours, such as 1, 2, 4, 6, 10, 12, 24 or more per hour (e.g., one spurt for each beat or small number of beats such as 2, 5, 10, 20 or intermediate numbers).

Genes and related proteins

5 Following is a partial list of genes (and corresponding proteins) whose expression is correlated with some types of heart failure (termed "heart failure" in short below). In an exemplary embodiment of the invention, treatment is configured so that a particular gene/protein will be affected in a desirable manner. It is noted that in accordance with some
10 embodiments of the invention, different heart failure states are identified based on the protein expression, mRNA expression and/or protein activity profiles; or based on changes in such profiles in response to treatment, for example, immediate response or longer term response (e.g., hours, weeks or months). The treatment may target particular proteins, pathways or groups of proteins, for example, SR proteins. Optionally, the treatment aims to undo the negative effects described below, for example, by modifying the protein level and/or activity.
15 Optionally, analysis and/or treatment relates simultaneously to several genes, for example a set of two, a set of three, a set of five or sets of other numbers of genes, for example genes selected from the list below. Optionally, the set includes genes from at least two or from at least three different gene type classifications. A profile used for assessment can include, for example, 1, 2, 3, 4, 5 or more markers from each of the types of mRNA, protein and protein activity.

20 Various genes

 a) ANP = atrial natriuretic peptide or A-type natriuretic peptide, is increased in heart failure. The increase in ANP is related to increased atrial enlargement and stretch which is bad. Increased ANP correlates with increased mortality and morbidity in heart failure.

 b) BNP = Brain natriuretic peptide or B-type natriuretic peptide is increased in heart
25 failure. BNP is elaborated from ventricular tissue. The increase in BNP is due largely to increased LV size and stretch which is bad in heart failure. Increased BNP in heart failure correlates with increased mortality and/or morbidity. BNP is also a member of the so-called "fetal gene program" which also negatively impacts heart failure.

 c) GAPDH. This is a gene whose expression does not change in heart failure and is
30 used as "a housekeeping gene" to ensure good quality RNA extraction. If the expression of this gene changes during RT-PCR this may indicate poor RNA quality and the results of all other gene expression measurements may become questionable.

SR genes

d) RYR2 = Ryanodine receptors also referred to as sarcoplasmic reticulum calcium release channels. These channels control the release of calcium from the sarcoplasmic reticulum. This is the calcium signal that is needed to activate the contractile apparatus (actin myosin cross bridging). These channels are hyperphosphorylated in heart failure and turn very active and, therefore, are "leaky," leading to possible calcium overload which is bad for the heart muscle cell. Reducing or normalizing phosphorylation may be desirable for these proteins.

e) NCX = sodium calcium exchanger. Under normal conditions, the NCX takes calcium out of the cell in return for Na. This maintains calcium homeostasis and prevents calcium overload which is bad for muscle cell function and survival. In heart failure the NCX is increased and is hyperphosphorylated and may begin to work in what is called "reverse mode", to compensate for reduced SERCA-2A activity, and may cause calcium overload (=diastolic dysfunction). Too much activity in forward mode depletes SR calcium (=systolic dysfunction).

f) PLB = Phospholamban. This is an essential sarcoplasmic reticulum protein. Under normal conditions PLB is phosphorylated. When that happens it activates SERCA-2a (calcium ATPase) which then pumps calcium from the cytosol into the SR and thus prevents calcium overload. PLB is decreased in heart failure and is dephosphorylated. Because of that, SERCA-2a activity is reduced and it is less able to pump calcium back into the sarcoplasmic reticulum. This leads to calcium overload. When the SR has reduced calcium, there is less calcium release through the calcium release channels and contractility decreases.

g) SERCA-2a = calcium ATPase. This sarcoplasmic reticulum (SR) pump, under normal conditions, pumps calcium from the cytosol into the SR. In heart failure SERCA-2a decreases dramatically and its activity also decreases leading to calcium overload and poor intracellular calcium cycling. This decreases contraction strength.

h) Calsequestrin (CSQ). Calsequestrin is an SR protein involved in calcium sequestration and does not change in heart failure. Because it does not change in heart failure, it is frequently used as a housekeeping gene. It may also be used to normalize when samples are inconsistent in the loading process.

Matrix Metalloproteinases (MMPs)

i) MMP1. This gene is involved in the degradation of connective tissue at all levels and, for this reason, its elevation in heart failure is not desirable and counteracted in some embodiments of the invention.

j) MMP2 and MMP9. These are referred to as "gelatinases". Inhibiting gelatinases in the setting of heart failure appears to be helpful particularly with respect to reducing

"interstitial fibrosis" or the accumulation of connective tissue or collagen in the cardiac interstitium. Reducing interstitial fibrosis leads to improved LV diastolic compliance and, hence, improved diastolic filling and function.

Stretch Response Genes

5 Stretch response genes are up-regulated in the presence of progressive LV dilation and myocytes stretch as occurs in heart failure. The importance of these genes is they trigger maladaptive cardiomyocytes hypertrophy which then leads to abnormal calcium cycling.

 k) p38 = p38 alpha-beta mitogen activated protein kinase. This is a stretch response gene. Its expression increases in heart failure and that can lead to many abnormalities including
10 the development of hypertrophy and activation of multiple transcription factors that lead to activation of the fetal gene program. An increase in P38 correlates with maladaptive hypertrophy and ventricular enlargement. This indicates a bad prognosis for heart failure.

 l) p21 ras = This is also a stretch response gene. Its expression increases in heart failure due to ventricular enlargement and stretch. When stretch and wall stress increases in heart
15 failure, these mechanical factors increase a family of cell surface proteins known as integrins. Integrins, when activated, lead to increase in p21 ras and p38 and both lead to maladaptive hypertrophy.

 m) Integrin- $\alpha 5$. This is a cell surface receptor gene whose protein acts as a mechanical transducer. It is activated in response to mechanical stretch or stress mediated by LV dilation.
20 When activated, it promotes regulation of stretch response protein. Down regulation of this gene in heart failure is a desirable feature of some embodiments of the invention.

Fetal Program Genes

 n) Alpha-MHC = alpha myosin heavy chain is reduced in heart failure. Because the alpha isoform of MHC is the isoform responsible for increased velocity of shortening of
25 cardiac muscle cells, a reduction in alpha MHC impacts negatively on function/contraction of the failing ventricle. Alpha MHC restoration is associated (and optionally provided by some embodiments of the invention) with LV contraction improvements.

 o) Beta1-Adrenergic Receptor. This gene is down-regulated in heart failure. Drugs such as metoprolol which are selective beta-1 receptor blockers which up-regulate the beta-1
30 receptor improve mortality and morbidity in heart failure and appear to also improve, albeit in a limited way, exercise tolerance. Up-regulation of this gene is viewed as a positive development in some embodiments of the invention which enhances the sensitivity of the contractile element of catecholamines.

SERCA-2a, mentioned above, is also a member of the so-called fetal program gene.

Experimental results long term ("chronic") and short term (several hours)

Before describing experiments in which an immediate effect was discovered on phosphorylation, experiments on relatively long term effects will be described, including effects that occur (at least to a significant degree) after a few hours of continuous CCM application and after 3 months. These experiments generally show that LV function in dogs with HF improves without an associated increase in MVO_2 .

Where mentioned, CCM is a pulse at 80 applications per minute (synchronized to a heart beat, if any), at 7.73 Volts, with between 4 and 6 phases, each phase being 5.56 ms long and being continuous and of opposite polarity of a previous phase. The number of phases was not changed within an experiment. The signal was generally applied to a septum, from a right chamber, with a distance of 1-2 cm between an electrode pair used to apply the signal.

The marking "NL" indicates normal tissue levels.

In a first set of experiments, 6 dogs that had micro-embolization induced HF were used. The CCM signal was a 7.73 volt, epicardial LV anterior wall signal. The definitions for the various variables follow Circulation Research 91:278, 2002, the disclosure of which is incorporated herein by reference.

Figs. 2A-2C show the improvement of LV function without MVO_2 increase, in CCM treated dogs as a function of time and compared to baseline values.

Figs. 2D-2G show changes in mRNA expression of alpha-MHC, ANP, BNP and SERCA-2a in normal, HF and HF dogs with CCM treatment respectively, after several hours of treatment.

As will be shown below, effects on protein phosphorylation (at least) can be shown after a short time.

Fig. 2H shows phosphorylated phospholamban normalized to total phospholamban following therapy of several hours (indicated herein as "short-term"). Fig. 2I shows corresponding blots using a Western Blotting method. It should be noted that both phospholamban levels and phosphorylation levels thereof improve with therapy.

Fig. 2J shows reduction in mRNA expression of NCX following CCM treatment. Fig. 2K shows a general (or slight reduction) normalization of NCX protein values while still maintaining increased relative phosphorylation. This may allow some compensation for disturbed cardiac function.

Fig. 2L shows decreased mRNA expression of GATA-4, to even below normal levels. Fig. 2M shows that protein expression of GATA-4, is however, still increased relative to normal. This may be useful for control of NCX and/or other proteins. This result also indicates

that merely controlling mRNA may not sufficiently determine the cellular behavior, as protein levels and/or phosphorylation levels may compensate or over compensate. In general, however, the levels are normalized as compared to HF.

Figs. 2N and 2O show the effect of chronic (e.g., 3 month) treatment with CCM on mRNA expression profiles. Normalization of these important proteins can be seen.

It should be noted that the electric field can operate differently on different proteins, for example, directly affecting some proteins and these proteins indirectly affecting the behavior and/or levels of other proteins. It should also be noted that there are multiple pathways in the cells and the electrical treatment may affect multiple (e.g., 1, 2, 3, 4 or more) pathways in parallel. The resulting effects on proteins may be increasing or decreasing their expression and/or activity levels. Different such effects may be desirable for different proteins and/or different disease conditions. Different proteins may be predisposed (e.g., based on their structure, surrounding materials and/or existing pathways) to differently increase and/or decrease.

The following tables summarize the results on mRNA expression for normal dogs (NL), dogs with HF and dogs with HF and chronic CCM treatment.

Dog Numbers

HF-Control	HF + CCM
02-097	02-106
02-098	02-107
02-103	02-108
02-130	02-012
03-045	03-023
04-004	03-050
04-018	04-005

mRNA Expression for GAPDH

NL	HF-Control	HF + CCM
223	195	246
227	195	223
238	223	232
215	241	250
217	227	229
192	237	237
	240	232

Mean	219	223	236
STD	15	20	10
SEM	6	8	4

ANOVA=0.16

mRNA Expression for TNF-alpha

	NL	HF-Control	HF + CCM
	48	235	85
	53	223	117
	36	182	107
	28	194	98
	39	232	144
	31	234	81
		240	92
Mean	39	220	103
STD	10	23	22
SEM	4	9	8

ANOVA=0.0001

p vs. NL

<0.05

<0.05

p vs. HF-Control

<0.05

mRNA Expression for Activin-A

	NL	HF-Control	HF + CCM
	101	302	174
	104	295	142
	109	282	150
	136	269	148
	153	263	100
	199	232	92
		245	88
Mean	134	270	128
STD	38	26	34
SEM	15	10	13

ANOVA=0.0001

p vs. NL

<0.05

NS

p vs. HF-Control

<0.05

mRNA Expression for Tubulin-alpha

NL	HF-Control	HF + CCM
140	164	82
120	160	124
125	162	144

	117	185	146
	125	176	141
		163	168
Mean	125	168	138
STD	8	9	28
SEM	3	3	11

ANOVA=0.002

p vs. NL

<0.05

NS

p vs. HF-Control

<0.05

mRNA Expression for ANP

	NL	HF-Control	HF + CCM
	21	35	26
	19	29	27
	17	27	29
	12	28	27
	18	38	28
	23	35	26
		43	24
Mean	18	34	27
STD	4	6	2
SEM	2	2	1

ANOVA=0.0001

p vs. NL

<0.05

<0.05

p vs. HF-Control

<0.05

mRNA Expression for TIMP-1

	NL	HF-Control	HF + CCM
	160	164	131
	185	188	146
	184	243	136
	203	235	191
	248	185	151
	270	130	170
		173	174
Mean	208	188	157
STD	42	40	22
SEM	17	15	8

ANOVA=0.052

mRNA Expression for IL-6

NL	HF-Control	HF + CCM
277	556	430

	302	- 533	409
	349	524	433
	337	547	409
	350	558	421
	348	552	381
		567	365
Mean	327	548	407
STD	31	15	25
SEM	12	6	10

ANOVA=0.0001

p vs. NL <0.05 <0.05

p vs. HF-
Control <0.05**mRNA Expression for Titin**

	NL	HF-Control	HF + CCM
	183	137	281
	172	222	278
	241	182	242
	285	197	224
	313	124	257
	294	135	205
		196	231
Mean	248	170	245
STD	60	38	28
SEM	24	14	11

ANOVA=0.005

p vs. NL <0.05 NS

p vs. HF-
Control <0.05**mRNA Expression for Tubulin-beta**

	NL	HF-Control	HF + CCM
	88	123	75
	77	127	79
	68	115	94
	65	146	91
	60	133	108
	62	116	98
		133	105
Mean	70	128	93
STD	11	11	12
SEM	4	4	5

ANOVA=0.0001

p vs. NL <0.05 <0.05

p vs. HF- <0.05

Control

mRNA Expression for BNP

	NL	HF-Control	HF + CCM
	32	173	30
	13	182	47
	21	166	59
	31	173	56
	22	194	35
	17	186	25
		163	58
Mean	23	177	44
STD	8	11	14
SEM	3	4	5

ANOVA=0.0001

p vs. NL

<0.05

<0.05

p vs. HF-

Control

<0.05

mRNA Expression for TIMP-2

	NL	HF-Control	HF + CCM
	233	252	222
	200	247	239
	223	238	235
	230	239	229
	210	229	225
	246	240	219
		224	198
Mean	224	238	224
STD	17	10	13
SEM	7	4	5

ANOVA=0.12

mRNA Expression for MMP-1

	NL	HF-Control	HF + CCM
	24	40	29
	20	38	26
	18	32	30
	24	31	24
	23	41	25
	33	54	34
		32	37
Mean	24	38	29

STD	5	8	5
SEM	2	3	2

ANOVA=0.003

p vs. NL

<0.05

NS

p vs. HF-Control

<0.05

mRNA Expression for MMP-9

	NL	HF-Control	HF + CCM
	35	60	45
	25	69	49
	29	43	49
	26	71	29
	31	44	42
	27	41	64
		39	42
Mean	29	52	46
STD	4	14	11
SEM	2	5	4

ANOVA=0.003

p vs. NL

<0.05

<0.05

p vs. HF-Control

NS

mRNA Expression for p38 MAPK

	NL	HF-Control	HF + CCM
	48	41	40
	52	60	44
	25	46	28
	41	57	29
	27	59	33
	25	67	20
		56	20
Mean	36	55	31
STD	12	9	9
SEM	5	3	3

ANOVA=0.0001

p vs. NL

<0.05

NS

p vs. HF-Control

<0.05

mRNA Expression for NCX

NL	HF-Control	HF + CCM
25	85	31
30	115	41
36	63	55
32	139	50
28	39	46

	29	121	53
	30	98	48
Mean	30	98	48
STD	4	37	10
SEM	2	14	4

ANOVA=0.0001

p vs. NL

<0.05

NS

p vs. HF-Control

<0.05

mRNA Expression for Beta1-receptor

	NL	HF-Control	HF + CCM
	22	11	18
	21	10	17
	20	6	17
	19	8	18
	24	12	19
	25	11	22
		13	17
Mean	22	10	18
STD	2	2	2
SEM	1	1	1

ANOVA=0.0001

p vs. NL

<0.05

<0.05

p vs. HF-Control

<0.05

mRNA Expression for MMP-2

	NL	HF-Control	HF + CCM
	25	56	42
	22	42	29
	24	40	30
	22	39	28
	23	41	30
	24	48	27
		41	33
Mean	23	44	31
STD	1	6	5
SEM	0	2	2

ANOVA=0.0001

p vs. NL

<0.05

<0.05

p vs. HF-Control

<0.05

mRNA Expression for p21RAS

NL	HF-Control	HF + CCM
85	284	297

	88	295	270
	162	305	259
	167	277	248
	202	299	228
	213	295	202
		284	201
Mean	153	291	244
STD	55	10	36
SEM	22	4	13

ANOVA=0.0001

p vs. NL

<0.05

<0.05

p vs. HF-Control

<0.05

mRNA Expression for Integrin- α 5

	NL	HF-Control	HF + CCM
	7	17	7
	10	14	9
	4	14	10
	11	15	7
	8	25	6
	7	20	10
		12	16
Mean	8	17	9
STD	2	4	3
SEM	1	2	1

ANOVA=0.0001

p vs. NL

<0.05

NS

p vs. HF-Control

<0.05

mRNA Expression for GATA-4

	NL	HF-Control	HF + CCM
	83	153	84
	142	247	103
	136	138	242
	105	240	191
	78	164	113
	71	254	254
		233	135
Mean	103	204	160
STD	31	50	69
SEM	12	19	26

ANOVA=0.012

p vs. NL

<0.05

<0.05

p vs. HF-Control

<0.05

mRNA Expression for SERCA-2a

	NL	HF-Control	HF + CCM
	218	167	172
	235	189	200
	242	159	194
	238	178	192
	250	178	195
	232	179	198
		171	193
Mean	236	174	192
STD	11	10	9
SEM	4	4	3

ANOVA=0.0001

p vs. NL <0.05 <0.05

p vs. HF-Control <0.05

mRNA Expression for PLB

	NL	HF-Control	HF + CCM
	221	170	217
	229	149	224
	255	155	237
	241	146	222
	248	167	210
	200	149	190
		109	182
Mean	232	149	212
STD	20	20	19
SEM	8	8	7

ANOVA=0.0001

p vs. NL <0.05 NS

p vs. HF-Control <0.05

mRNA Expression for CSQ

	NL	HF-Control	HF + CCM
	261	274	192
	258	271	225
	247	281	262
	280	291	299
	268	250	276
	269	276	281
		279	281
Mean	264	275	259
STD	11	13	38
SEM	5	5	14

ANOVA=0.47

p vs. NL NS
p vs. HF-Control NSNS
NS**mRNA Expression for RYR**

	NL	HF-Control	HF + CCM
	40	25	39
	36	23	30
	31	29	15
	42	18	33
	34	21	34
	42	22	58
		17	43
Mean	38	22	36
STD	5	4	13
SEM	2	2	5

ANOVA=0.008

p vs. NL <0.05

NS

p vs. HF-Control

<0.05

mRNA Expression for α -MHC

	NL	HF-Control	HF + CCM
	176	133	192
	212	136	165
	219	115	158
	218	140	181
	221	179	176
	224	192	194
		144	192
Mean	212	148	180
STD	18	27	14
SEM	7	10	5

ANOVA=0.0001

p vs. NL <0.05

<0.05

p vs. HF-Control

<0.05

Short discussion of some results

Phospholamban is down regulated in heart failure and is nearly normalized with CCM therapy. This may explain the improvement in LV function by CCM treatment. CCM appears to normalize the RYR message which is consistent with proper therapy. The up-regulation of alpha-MHC with CCM may be contributing to the sustained long-term improvement in LV ejection fraction. Decrease in MMP1 following CCM therapy is in and of itself desirable. Inhibiting gelatinases, as shown, is beneficial, possibly reducing interstitial fibrosis and leading to improved LV diastolic compliance and, hence, improved diastolic filling and function. p21RAS and p38 mitogen activated protein kinase (MAPK) are emissions of stretch response

genes which are down-regulated following CCM therapy and correlate with reduced cardiomyocytes hypertrophy. Integrin- $\alpha 5$ is clearly normalized following long-term CCM therapy. Up-regulation of Beta1-Adrenergic Receptor is viewed as a positive development which enhances the sensitivity of the contractile element of catecholamines.

5 Possibly, some therapies according to the present invention will focus on general improvement of health, while other therapies will focus on increasing tissue responsiveness, for example, to certain drugs, and thus focus on improving fewer than all mRNA and/or protein and/or phosphorylation indicators.

Experimental results - immediate

10 The inventors of the present application have discovered that, surprisingly, phosphorylation effects for at least some proteins can be generated in immediate time frames, such as less than 1 minute and even less than 10 or 5 seconds in some cases. Further, an immediacy of effect is also characterized by a reduced number of intermediate stages, indicated by the fact that protein phosphorylation effects can be imposed even in tissue homogenate.
15 Further, specificity of the phosphorylation effects to certain proteins that are relevant for HF is also shown. Further, a lack of effect of an exemplary pacing signal is also shown.

Tissue homogenate

Figs. 3A and 3B show the effect of a CMM signal applied to tissue homogenate from LV failed heart tissue. As can be seen, even a 10 second signal was sufficient to generate
20 noticeable and significant changes in phosphorylation. Changes in phosphorylation are shown in Serine-16 Monometric PLB (Phospholamban) form, Threonine-17 monometric PLB form, Serine 16 Pentametric PLB form and Ryanodine channels.

The tissue homogenate was prepared in the following manner. Approximately 14g frozen LV tissue from a dog with chronic HF in 42 ml 50 mM Tris-HCl, pH 7.5 was
25 homogenized three times for 20 seconds each time using a 10-mm generator (Omni International, Waterbury, CT) at setting 10. The homogenate was then filtered through 4 layers of cheese cloth. The resulting homogenate was stored in ice and its protein concentration was determined by the Lowry method.

The CCM signals were delivered to the homogenate as follows. The homogenate was
30 diluted 2 fold in homogenate buffer and subsequently aliquotted 3 ml each in assay tubes. Assay tubes were divided into 2 sets (Set A and Set B), each subset consisting of 7 assay tubes. CCM signals were delivered for 10", 30", 1', 5', 30', and 60' in one of the sets, while the other set served as time control. The reaction was stopped by adding concentrated SDS. Protein assay on all the samples were performed by Lowry method.

Phosphorylation of PLB at serine-16 (Ser-16) and threonine-17 (Thr-17) was determined by Western blotting using specific antibody as described in Mishra S, Sabbah HN, Jain JC, Gupta RC: "Reduced Ca²⁺-calmodulin-dependent protein kinase activity and expression in LV myocardium of dogs with heart failure", Am J Physiol Heart Circ Physiol 284:H876-H883, 2003, the disclosure of which is incorporated herein by reference. Briefly, approximately 100 microgram protein for Se-16 and 40 microgram for Thr-17 were electrophoresed on 18% SDS-gel, protein was transferred from the gel to nitrocellulose membrane, the blot was probed with primary and secondary antibodies and finally bands were visualized by an ECL method.

It should be noted that tissue homogenate was generally activated at room temperature, below the normal operating temperature of a heart. This and other features of the results suggest a direct chemical or electrical effect on the proteins which is possibly divorced or semi divorced from cell function and/or complex biochemical mechanisms(e.g., more than two or three steps or with feedback). Such divorcing may help in the application of the effect under various conditions including various polarization conditions and tissue health states.

Failed Cardiomyocytes, pacing and CCM

Fig. 3C shows phosphorylation of a Ryanodine receptor in isolated (in-vitro) failed cardiomyocytes, after application of CCM for 10, 20, 30 and 60 seconds. Lack of significant immediate effect is consistent with the lack of long-term effect shown above and serves to show that the effect of the CCM signal can be made specific to certain proteins.

Fig. 3D shows phosphorylation of PLB and GATA, as compared to that of CSQ, in failed isolated myocytes. As can be seen a phosphorylation effect is shown for some of the proteins, which matches the general results for tissue homogenate. Also noteworthy is that the effect increases over time at different rates for different proteins. Relaxation times of phosphorylation levels for different proteins are also generally different. The change in GATA-4 is important because when GATA-4 is phosphorylated, this process decreases the activity of the sodium calcium exchanger and helps contractility improve quickly.

Fig. 3E shows that a pacing signal applied at 3V for pulses of 0.75 msec did not have any significant immediate effect on any of the proteins. Possibly, this is caused by the reduced current density of the pacing pulse and/or due to the substantially lower charge transport rate. Possibly, any minimal effect of the pacing signal is relaxed in the times between signals. Optionally, the pacing signal is not strong enough to pass a certain minimal threshold of effect.

In Vivo Heart

The following tables summarize the results from 2 heart failure dogs in which phosphorylation of phospholamban (PLB-P) after application of CCM signals was studied, while taking biopsies at 1, 5, 10, and 15 minutes. Normalization to CSQ was used to correct for any effect of blood in the biopsies. The increase in PLB-P matches a measured increase in dP/dt measured in these experiments. It is noted that PLB-P levels remained elevated for 15 minutes after application of CCM, suggesting a temporally sparse field application treatment. Optionally, such a prolonged elevation has a long term effect on mRNA expression. Various locations on the LV were tried, all with similar results, as shown below.

	CCM Time (min)	CSQ (du)	PLB-P @ Ser-16 (du)	PLB-P @ Thr-17 (du)	PLB-P Normalized to CSQ	
					Ser-16	Thr-17
First dog First set	0	146.09	34.80	28.98	0.24	0.20
	1	145.94	60.61	34.72	0.42	0.24
	5	125.88	60.67	50.51	0.48	0.40
	10	103.76	92.46	33.09	0.89	0.32
First dog Second set	0	108.38	21.94	25.55	0.20	0.24
	1	107.27	71.44	82.46	0.67	0.77
	5	112.83	63.31	61.28	0.56	0.54
	10	72.57	32.85	61.98	0.45	0.85
First dog Third set	0	103.06	26.76	20.16	0.26	0.20
	1	116.54	65.60	96.83	0.56	0.83
	5	139.30	79.67	144.88	0.57	1.04
	10	112.53	61.41	62.99	0.55	0.56
	15	121.23	55.86	68.86	0.46	0.57
Second Dog First set	0	117.25	20.93	16.76	0.18	0.14
	1	119.63	36.03	33.77	0.30	0.28
	5	132.55	39.08	38.74	0.29	0.29
	10	80.44	22.24	16.80	0.28	0.21
Second Dog Second set	0	111.84	33.72	40.98	0.30	0.37
	1	118.21	62.71	71.28	0.53	0.60
	5	68.39	31.31	32.52	0.46	0.48
	10	38.79	26.91	29.31	0.69	0.76
Second Dog Third set	0	114.50	24.17	28.37	0.21	0.25
	1	121.82	44.52	62.01	0.37	0.51

	5'	122.01	46.91	68.04	0.38	0.56
	10'	134.98	69.64	94.13	0.52	0.70
	15	86.65	35.72	31.55	0.41	0.36

**Average of all 6 sets obtained from
2 dogs**

CCM Time (min)	PLB-P Normalized to CSQ	
	Ser-16	Thr-17
0	0.23	0.23
1	0.47	0.54
5	0.46	0.55
10	0.56	0.57
15	0.44	0.47

Two sets only (3rd set from each dog)

Without being limited to any particular hypothesis, it is hypothesized by the inventors that the applied electric field either has a direct effect on the proteins or has an effect on a cofactor or protein that enhance phosphorylation of proteins. The above "Voltage-dependent
5 potentiation ..." paper suggests that an electric field can directly modify the natural phosphorylation rate of a protein.

Human results

mRNA expression we measured for some genes in human subjects. Therapy with non-excitatory cardiac contractility modulation (CCM) electrical signals was delivered to LV
10 muscle during the absolute refractory period improves LV function in patients with HF. The effects of 3 months CCM therapy on mRNA expression of cardiac fetal and SR genes in 5 patients with advanced HF were examined. In the experiment, right sided endomyocardial biopsies were obtained at baseline, prior to activating CCM therapy, and at 3 and 6 months thereafter. CCM therapy was delivered in random order of ON for 3 months and OFF for 3
15 months. mRNA expression was performed in a blinded fashion as to the ON/OFF order of therapy. Expression of the fetal genes A-type (ANP) and B-type (BNP) natriuretic peptides and α -myosin heavy chain (MHC), and the SR genes SERCA-2a, phospholamban (PLB) and ryanodine receptors (RYP) was measured using RT-PCR and bands quantified in densitometric units (du). The percent change in du between baseline and the ON and OFF 3 months phases
20 was calculated.

The 3 months therapy OFF phase was associated with increased expression of ANP and BNP and decreased expression of α -MHC, SERCA-2a, PLB and RYP (Table). In contrast, the 3 months ON therapy phase resulted in decreased expression of ANP and BNP and increased

expression of α -MHC, SERCA-2a, PLB and RYR (Table). This suggests that in patients with HF, CCM therapy reverses the cardiac maladaptive fetal gene program and normalizes expression of key SR Ca²⁺ cycling genes. These observations are consistent with the observed improvement in LV function in patients with HF following long-term CCM therapy.

mRNA Expression (% Change from Baseline)			
	OFF Phase	ON Phase	P-Value
ANP	82 \pm 26	-57 \pm 9	0.009
BNP	81 \pm 28	-55 \pm 9	0.007
α -MHC	-29 \pm 9	80 \pm 16	0.004
SERCA-2a	-21 \pm 10	45 \pm 14	0.039
PLB	4 \pm 18	93 \pm 45	0.084
RYR	-20 \pm 6	34 \pm 6	0.002

5 Protein results

Figs. 5A-5R shows protein expression results for the following proteins in chronic dogs, in control, heart failure and treated heart failure conditions: CSQ, SERCA-2a, PLB, RyR, NCX, IL-6, GATA-4, GAPDH, MMP-9, Tubulin-Beta, GATA-1, MMP-1, Tubulin-Alpha, Titin, TIMP-1, Integrin- α 5, TNF α , p21ras, p38 MAPK, TIMP-2, β ₁-AR, MMP-2, ANP and BNP.

It should be noted that some blots are shown twice, in order to facilitate comparison between them.

Following is a tabular analysis of these results with a short discussion.

Figs. 5A-5D show results for the following SR proteins: Calsequestrin, phospholamban, SERCA-2a (Calcium ATPase) and ryanodine receptors; the following Pump Proteins: Sodium-Calcium Exchanger; the following Transcription Factors: GATA-4; and the following Cytokines: Interleukin-6.

In general, these seven proteins moved directionally the same as their mRNA expression. Phospholamban showed complete normalization as did SERCA-2a.

These results are consistent with the concept that the CCM acute and chronic effect is mediated by favorable modification of calcium cycling within the sarcoplasmic reticulum.

Also notable is that under chronic condition, the CCM signals appear to normalize the over-expression of the sodium-calcium exchanger.

Re Fig. 5A:

**Dog Numbers – same for all
Figs. 5A-5R**

HF-Control	HF + CCM
02-097	02-106
02-098	02-107
02-103	02-108
02-130	02-012
03-045	03-023
04-004	03-050
04-018	04-005

Protein Expression of CSQ

	NL	HF-Control	HF + CCM
	49	41	33
	41	44	40
	38	33	48
	45	42	38
	50	41	40
	34	37	47
		44	61
Mean	43	40	44
STD	6	4	9
SEM	3	1	3

ANOVA=0.49

p vs. NL

p vs. HF-Control

Protein Expression of Phospholamban

	NL	HF-Control	HF + CCM
	64	30	75
	63	23	60
	74	27	97
	63	29	65
	75	18	80
	52	30	76
		29	69
Mean	65	27	75
STD	8	5	12
SEM	3	2	5

ANOVA=0.0001

p vs. NL

<0.05

NS

p vs. HF-Control

<0.05

Protein Expression of SERCA-2a

NL	HF-Control	HF + CCM
77	37	94
77	69	67
89	54	68
117	58	57
95	39	59
74	57	111
	63	53
88	54	73
16	12	21
7	4	8

ANOVA=0.007

p vs. NL

<0.05

NS

p vs. HF-Control

<0.05

Protein Expression of RyR

NL	HF-Control	HF + CCM
129	75	115
123	98	107
153	102	119
104	86	86
140	100	78
104	86	91
	72	147
126	88	106
20	12	23
8	5	9

ANOVA=0.009

p vs. NL

<0.05

NS

p vs. HF-Control

NS

Re Fig. 5B:

5

Protein Expression of NCX

NL	HF-Control	HF + CCM
26	62	30
43	50	39
29	38	35

36	45	29
41	49	50
44	76	25
	58	51
37	54	37
8	12	10
3	5	4

ANOVA=0.013

p vs. NL

<0.05

NS

p vs. HF-Control

<0.05

Re Fig. 5C:

Protein Expression of IL-6

NL	HF-Control	HF + CCM
56	74	31
56	51	70
43	87	51
50	84	106
47	107	65
86	118	66
	90	51
56	87	63
15	22	23
6	8	9

ANOVA=0.033

p vs. NL

<0.05

NS

p vs. HF-Control

<0.05

5

Re Fig. 5D:

Protein Expression of GATA-4

NL	HF-Control	HF + CCM
90	158	63
97	179	93
75	100	129
105	133	126
103	157	113
106	127	103

	110	141
96	138	110
12	28	26
5	11	10

ANOVA=0.018

p vs. NL

p vs. HF-Control

<0.05

NS

<0.05

Figs. 5E-5H show results for GAPDH (Housekeeping), transcription factor GATA-1 which did not change, matrix metalloproteinase-9 which changes consistent with mRNA expression and cytoskeletal protein Tubulin-beta which also changes consistent with what is shown for mRNA expression. GATA-1 is shown in comparison with GATA-4.

Re Fig. 5E

Protein Expression of GAPDH

NL	HF-Control	HF + CCM
32	34	34
36	33	36
35	37	32
35	32	28
34	31	35
31	27	46
	27	30
34	32	34
2	4	6
1	1	2

ANOVA=0.54

p vs. NL

p vs. HF-Control

NS

NS

NS

10 Re Fig. 5F:

Protein Expression of MMP-9

NL	HF-Control	HF + CCM
394	637	668
448	779	569

452	821	611
455	733	551
488	687	504
426	643	572
	742	486
444	720	566
32	69	62
13	26	23

ANOVA=0.0001

p vs. NL

p vs. HF-Control

<0.05

<0.05

<0.05

Re Fig. 5G:

Tubulin-beta

NL	HF-Control	HF + CCM
512	1008	656
644	810	693
584	973	647
450	725	543
390	693	654
301	778	675
	1078	689
480	866	651
126	151	51
52	57	19

ANOVA=0.0001

p vs. NL

p vs. HF-Control

<0.05

<0.05

<0.05

5

Re Fig. 5H

Protein Expression of GATA-1

NL	HF-Control	HF + CCM
83	108	118
97	110	121
99	60	130
115	109	122
106	106	121
93	94	75
	103	101
99	99	113

11	18	19
4	7	7

ANOVA=0.22

p vs. NL

NS

NS

p vs. HF-Control

NS

Figs. 5I-5L show results from the proteins matrix-metalloproteinase-1 (MMP-1), cytoskeletal proteins tubulin alpha and titin, tissue inhibitor of matrix-metalloproteinase-1 (TIMP-1) and cell surface protein integrin-alpha-5.

There were no apparent changes in TIMP-1. CCM therapy also had no significant effect on integrin-alpha-5. It should be noted that integrin-alpha-5 can be affected by other means, such as mechanically constraining the heart (e.g., thus directly affecting its transduction function).

CCM therapy, however, significantly down-regulated MMP-1, tubulin-alpha and titin which is consistent with the observation with respect to the effects of CCM on mRNA expression of these genes.

Re Fig. 5I

Protein Expression of MMP-1

NL	HF-Control	HF + CCM
521	936	482
449	894	574
425	883	511
484	1066	538
437	985	527
525	997	539
	971	476
474	962	521
43	63	34
18	24	13

ANOVA=0.0001

p vs. NL

<0.05

NS

p vs. HF-Control

<0.05

Re Fig. 5J

Tubulin-alpha		
NL	HF-Control	HF + CCM
196	298	217
161	322	233

129	359	187
136	283	214
142	307	239
158	260	257
	274	250
154	300	228
24	33	24
10	13	9

ANOVA=0.0001

p vs. NL

p vs. HF-Control

<0.05

<0.05

<0.05

Protein Expression of Titin

NL	HF-Control	HF + CCM
609	232	368
575	211	285
528	218	306
412	302	213
400	231	248
467	223	329
	191	243
499	230	285
86	35	54
35	13	20

ANOVA=0.0001

p vs. NL

p vs. HF-Control

<0.05

<0.05

NS

Re Fig. 5K:

Protein Expression of TIMP-1

NL	HF-Control	HF + CCM
609	914	786
718	835	849
915	863	811
694	679	888
724	773	781
834	676	762
	787	709
749	790	798

369	90	58
44	34	22

ANOVA=0.57

p vs. NL

NS

NS

p vs. HF-Control

NS

Re Fig. 5L:

Integrin-alpha -5

NL	HF-Control	HF + CCM
228	340	254
153	455	239
160	437	212
223	358	193
185	332	168
201	356	253
	324	249
192	372	224
31	52	34
13	20	13

ANOVA=0.0001

p vs. NL

<0.05

NS

p vs. HF-Control

<0.05

5

Figs. 5M-5P show results from the proteins TNF- α (showed in comparison to IL-6), p21ras, p38 MAPK, TIMP-2 (showed in comparison to TIMP-1 and β 1-AR).

The lack of change in TIMP-2 is consistent with previous observations. Long-term CCM therapy significantly reduced protein expression of the cytokine TNF- α and significantly reduced the expression of the stretch proteins p21ras as well as p38 MAPK. This is consistent with the observation that CCM therapy attenuates cardiomyocyte hypertrophy. Also to be noted is up-regulation of the beta-1 adrenergic receptor, which is favorable.

10

Re Fig. 5M

15

Protein Expression of IL-6

NL	HF-Control	HF + CCM
56	74	31
56	51	70
43	87	51
50	84	106

47	107	65
86	118	66
	90	51
56	87	63
15	22	23
6	8	9

ANOVA=0.033

p vs. NL

p vs. HF-Control

<0.05

NS

<0.05

Protein Expression of TNF α

NL	HF-Control	HF + CCM
44	155	63
44	161	89
31	149	53
47	125	87
51	168	75
39	180	96
	176	80
43	159	78
7	19	15
3	7	6

ANOVA=0.0001

p vs. NL

p vs. HF-Control

<0.05

<0.05

<0.05

Re Fig. 5N:

5

Protein Expression of p21ras

NL	HF-Control	HF + CCM
44	112	92
57	142	89
38	138	83
30	123	110
34	66	61

36	73	53
	90	72
40	106	80
10	31	20
4	12	7

ANOVA=0.0001

p vs. NL

p vs. HF-Control

<0.05

<0.05

<0.05

Protein Expression of p38 MAPK

NL	HF-Control	HF + CCM
21	46	32
15	52	21
13	41	35
17	67	36
14	43	24
19	38	19
	33	15
17	46	26
3	11	8
1	4	3

ANOVA=0.0001

p vs. NL

p vs. HF-Control

<0.05

NS

<0.05

Re Fig. 5O:

Protein Expression of TIMP-2

NL	HF-Control	HF + CCM
84	62	85
73	55	80
61	43	68
93	89	72
87	88	56
88	84	79
	81	86
81	72	75
12	18	11
5	7	4

ANOVA=0.53

p vs. NL

NS

NS

Protein Expression of β 1-AR

NL	HF-Control	HF + CCM
135	66	86
75	30	97
88	41	53
111	64	95
111	113	86
93	56	96
	64	113
102	62	89
21	26	18
9	10	7

ANOVA=0.015
p vs. NL
p vs. HF-Control

<0.05

NS
<0.05

Figs. 5Q and 5R show results for MMP-2 (in comparison to MMP-1 and MMP-9) and ANP and BNP.

5 Re Fig. 5Q:

Protein Expression of MMP-2

NL	HF-Control	HF + CCM
47	74	41
29	77	30
31	57	25
42	78	56
38	81	63
42	51	65
	41	61
38	66	49
7	16	16
3	6	6

ANOVA=0.0001
p vs. NL
p vs. HF-Control

<0.05

NS
<0.05

Re Fig. 5R:

Protein Expression of ANP

NL	HF-Control	HF + CCM
64	104	62
77	179	60
108	271	39
82	128	89
92	135	62
103	113	76
	97	54
88	147	63
17	61	16
7	23	6

ANOVA=0.002

p vs. NL

p vs. HF-Control

<0.05

NS

<0.05

Protein Expression of BNP

NL	HF-Control	HF + CCM
31	84	78
62	94	62
107	111	69
65	87	69
57	94	84
66	77	77
	89	73
65	91	73
25	11	7
10	4	3

ANOVA=0.002

p vs. NL

p vs. HF-Control

<0.05

NS

<0.05

5 Local and remote effects

The above results showed analysis of tissue samples at the treated site. Fig. 6 shows mRNA expression levels for Phospholamban, SERCA-2a and Ryanodine receptors, showing chronic improvement in septal tissue to which a field was applied chronically.

Fig. 7A and  shows mRNA expression at sites remote from the application of the signal, but still within the left ventricle, at a relatively short time of four hours apparently no significant effect (mRNA, protein and/or phosphorylation) is shown. This may indicate that the effect of the CCM signal is first local, for example on a molecular level and then propagates to remote location, for example by biochemical signaling or by a mechanical signaling indicated by the change in contraction behavior of the treated tissue and/or of the chamber as a whole. The following non-limiting mechanism is suggested: the electric field causes phosphorylation of phospholamban. This in turn increases the activity/affinity of SRECA-2a for calcium and immediately improves SR calcium cycling. GATA-4 and the sodium calcium exchanger may play an additive role in the improved function. As LV function begins to improve and the LV gets smaller, many of the molecular/biochemical maladaptations begin to correct, which adds to the long-term benefits.

In an exemplary embodiment of the invention, the location to which electrification will be applied is selected based on a model of what areas will cause a biochemical or mechanical cascade in the heart and improve its function. Optionally, the size of areas is optimized to reduce power needs, while retain an expected time frame of treatment.

In an exemplary embodiment of the invention, an area to be treated is selected based on immediate response of tissue therein to electrical stimulation.

One example of a mechanical cascade is a desired change in stretching of tissue which will, as that tissue improve, propagate. Another example of mechanical cascade is selecting sufficient and correct tissue in the ventricle such that immediate hemodynamic effects (e.g., improvement) are seen and sensed by the rest of the chamber.

A possible mechanism of non-mechanical propagation (which may be utilized) is that healthy cells can help regulate ionic concentrations of neighboring cells via gap junctions between them. Alternatively or additionally, other communication may occur via the gap junctions.

Fig. 8 shows phosphorylation levels in chronically treated dogs, at the application location in the septum.

A short tabular summary of the results of Figs. 6-8 follows:

Re Fig. 6

Dog Numbers	
HF-Control	HF + CCM
02-097	02-106

02-098	02-107
02-103	02-108
02-130	02-012
03-045	03-023
04-004	03-050
04-018	04-005

mRNA Expression for SERCA-2a in Septum

	NL	HF-Control	HF + CCM
	238	172	207
	224	123	214
	203	167	178
	199	168	191
	226	151	179
	162	123	150
		149	162
Mean	209	150	183
STD	27	21	23
SEM	11	8	9

ANOVA=0.001

p vs. NL

<0.05

NS

p vs. HF-Control

<0.05

mRNA Expression for PLB in Septum

	NL	HF-Control	HF + CCM
	241	255	394
	330	277	374
	324	281	327
	344	276	364
	368	290	352
	352	275	292
		278	243
Mean	327	276	335
STD	45	11	52
SEM	18	4	20

ANOVA=0.029

p vs. NL

<0.05

NS

p vs. HF-Control

<0.05

mRNA Expression for RYR in Septum

NL	HF-Control	HF + CCM
272	287	267
371	225	277
289	229	300
294	262	319
321	232	323
294	234	252
	238	248
307	244	284
35	23	31
14	9	12

ANOVA=0.005

p vs. NL

<0.05

NS

p vs. HF-Control

<0.05

Re Figs 7A and 7B:

5

mRNA Expression for ANP

	NL	HF-Control	HF + CCM
	155	301	342
	164	336	316
	175	356	307
	170	325	303
	229	318	291
	212	350	282
Mean	184	331	307
STD	29	20	21
SEM	12	8	9

ANOVA=0.0001

p vs. NL

<0.05

<0.05

p vs. HF-Control

NS

mRNA Expression for SERCA-2a

	NL	HF-Control	HF + CCM
	257	68	126
	266	50	57
	334	56	140
	293	84	71
	285	53	36
	263	47	38
Mean	283	60	78
STD	29	14	45

SEM	12	6	18
------------	-----------	----------	-----------

ANOVA=0.0001

p vs. NL <0.05 <0.05

p vs. HF-Control NS

mRNA Expression for VEGF

	NL	HF-Control	HF + CCM
	14	4	8
	16	5	6
	13	5	7
	19	14	11
	24	8	13
	22	9	4
Mean	18	8	8
STD	4	4	3
SEM	2	2	1

ANOVA=0.001

p vs. NL <0.05 <0.05

p vs. HF-Control NS

mRNA Expression for GATA-4

	NL	HF-Control	HF + CCM
	121	352	341
	129	367	349
	145	373	333
	126	350	325
	133	377	300
	136	394	262
Mean	132	369	318
STD	8	16	32
SEM	3	7	13

ANOVA=0.0001

p vs. NL <0.05 <0.05

p vs. HF-Control <0.05

mRNA Expression for BNP

NL	HF-Control	HF + CCM
320	1721	1862
299	1629	2012
331	1690	1952
294	1725	2111
361	1662	1991
349	2016	1641
326	1741	1928
27	140	162

	11	57	66
ANOVA=0.0001			
p vs. NL		<0.05	<0.05
p vs. HF-Control			<0.05

mRNA Expression for Phospholamban

NL	HF-Control	HF + CCM
18	9	14
17	9	11
17	7	11
19	11	9
20	7	6
21	11	4
19	9	9
2	2	4
1	1	1

ANOVA=0.0001

p vs. NL

<0.05

<0.05

p vs. HF-Control

NS

mRNA Expression for bFGF

NL	HF-Control	HF + CCM
186	90	110
195	76	100
194	108	87
215	77	88
189	104	83
200	100	70
197	93	90
10	14	14
4	6	6

ANOVA=0.0001

p vs. NL

<0.05

<0.05

p vs. HF-Control

NS

mRNA Expression for α -MHC

NL	HF-Control	HF + CCM
457	242	222
609	228	218
448	176	208
545	188	221
642	313	181
557	220	156
543	228	201

78	49	27
32	20	11

ANOVA=0.0001

p vs. NL

<0.05

<0.05

p vs. HF-Control

NS

Re Fig. 8:

Dog Numbers

HF-Control	HF + CCM
02-097	02-106
02-098	02-107
02-103	02-108
02-130	02-012
03-045	03-023
04-004	03-050
04-018	04-005

Phosphorylated PLB at Serine-16

	NL	HF-Control	HF + CCM
	143	86	99
	109	95	106
	153	63	68
	161	25	97
	102	15	105
	100	24	31
		43	106
Mean	128	50	87
STD	28	32	28
SEM	11	12	11

ANOVA=0.0001

p vs. NL

<0.05

<0.05

p vs. HF-Control

<0.05

Phosphorylated PLB at Threonine-17

NL	HF-Control	HF + CCM
----	------------	----------

135	90	80
126	41	68
137	53	62
148	52	162
146	32	168
129	59	78
	67	147
137	56	109
9	19	47
4	7	18

ANOVA=0.0001

p vs. NL

<0.05

NS

p vs. HF-Control

<0.05

Effect wash-out times

Figs. 9A and 9B are graphs showing the relationship between rise time and decay time of a contractility increase in dogs. Similar results were observed in humans, albeit with generally slower rise times and slower decay times.

5 Fig. 9A, in which the scale is in seconds, shows a rise time of several tens of seconds at about time 270. Once the signal is stopped (upper graph shows the signal application times), the contractility increase decays. The blip at 600 is probably caused by an arrhythmia. The decay continues from 600 until 950. A second signal application is at about 950 with a change in signal application location at about time 1350, before the signal effect washed out.

10 In Fig. 9B the signal is shown as an outline of a square pulse, with the signal stopped each time an arrhythmia is detected, shown as a short pause in the signal.

Again, a rise time of several tens of seconds is found. A decay time of 230 seconds is shown for the first signal. A longer decay time of over 400 seconds is shown for a second signal. The second signal caused an increase in contractility at about 1050 seconds, due to change in the applied signals.

15 In an exemplary system, a controller learns the particular washout behavior of a patient and adjusts the treatment to be re-applied only after significant washout and/or be applied at a minimal length that has a washout. Optionally, the delay between application and/or length of applications are selected to optimize one or more of power consumption, danger of arrhythmia and/or discomfort to patient.

20 WO 2005/087310, filed as PCT/IL2005/00316 on March 18, 2005, US provisional application 60/719,517, filed September 22, 2005 and US provisional application 60/654,056, filed February 17th, the disclosures of which are incorporated herein by reference, describe methods and devices for treating metabolic diseases. In particular, 60/719,517 describes how

applying a signal to a stomach has an effect on reducing blood glucose levels which lasts after the signal is stopped, for example, for more than one day. At least in combination with the results described above, this suggests that an electrical therapy may be used to change the mode of operation of tissue, on a cellular level, possibly for tissue in general or for excitable tissue at least.

It is a particular feature of some embodiments of the invention that a non-immediate effect of signal application, which lasts after the signal application is stopped, is an affirmative effect, in which the tissue exhibits a positive change in action, rather than a negative effect, for example, of preventing arrhythmia. In an exemplary embodiment of the invention, the effect is on a cellular level, rather than or in addition to an effect on an organ level, for example a cellular level as measured by protein activity and/or expression levels.

Diagnosis

In an exemplary embodiment of the invention, the above experimental results are used as a basis for diagnosis. Optionally, the diagnosis indicates one or both of a disease type and disease severity. In an exemplary embodiment of the invention, the type can be seen from the behavior of the proteins, for example comparing protein levels to calcium overload to diagnose systolic or diastolic dysfunction. In another example, the relative phosphorylation levels are used as a measure of severity.

In an exemplary embodiment of the invention, the use of multiple proteins and mRNA expression values provides a robust indicator of disease. In some embodiments, only one or two of proteins, phosphorylation and mRNA are used. Optionally, cardiac function values, such as stroke volume are used as well. Optionally, the response of tissue to a field is used as well, for example phosphorylation response.

In an exemplary embodiment of the invention, at least 3, at least 5, at least 10, at least 20 or more proteins levels, phosphorylation levels and/or mRNA levels are used to aid in diagnosis. Optionally, a table is maintained which includes ranges of values that match various disease types and/or conditions. Optionally, as therapy progresses, the patient is re-diagnosed. Optionally, the diagnosis is according to groups of mRNA and/or proteins that have associated functions.

In an exemplary embodiment of the invention, a DNA chip and/or protein chip and/or a biochip are used to measure the above levels.

In an exemplary embodiment of the invention, treatments are selected by applying the above pulses to tissue and measuring the effect. Optionally, a tissue sample is removed, for example by biopsy and a range of sequences are tested on the sample. Optionally, the results of

the testing indicate which sequence might have a desired therapeutic effect. Such testing can include analysis and/or application of a treatment, such as an electric field. As noted above, at least some of the tests can be meaningfully applied to tissue homogenate and other unstructured tissue configurations.

5 Kits

In an exemplary embodiment of the invention, a kit is provided for performing such analyses as described herein. In an exemplary embodiment of the invention, the kit comprises a set of reagents, antibodies and/or other biochemical tools as known in the art. Alternatively or additionally, the kit comprises one or more mRNA or protein detecting chips. Alternatively or
10 additionally, the kit comprises software for analyzing gel migration.

In an exemplary embodiment of the invention, the kit comprises a source of treatment, for example electrodes and optionally a power source, for electrifying a sample for testing its responsiveness. Optionally, the kit includes a sampling means for selecting part of the sample at a pre-described time, to check temporal response of the sample. An existing kit may be
15 modified for use, for example, a kit available from Biosite, Inc. to measure blood levels of BNP. Such a kit could include instructions for use with the methods described herein and optionally include sampling means or a timer to ensure correct timing of activities.

The kit includes or is used with a bioreactor that includes a controllable sampling element which can selectively extract a portion of the sample in the bioreactor and test it in a
20 separate chamber. Optionally, this is embodied using lab-on-chip technology and/or fluidic control of material flow. In an exemplary embodiment of the invention, the controllable sampling element comprises a robot and a pipette that takes part of the sample and inserts it into an assaying chamber. Various automated assaying devices are known in the art of drug discovery and may be used and/or modified to be smaller and/or simpler.

25 In an exemplary embodiment of the invention, the kit includes a database or a link to a database (e.g., on the internet) that links biochemical markers to tissue states, treatment states and/or disease states.

Optionally, the kits are sterile and/or frozen and optionally include instructions for use as described herein. Optionally, one or more kits are packaged with a controller designed for
30 implantation, for use in determining suitable electrode placement therefore.

Measuring phosphorylation

In an exemplary embodiment of the invention, the kit includes one or more antibody reagents useful for detecting phosphorylated and/or dephosphorylated forms of the proteins desired.

Optionally, tracers which are anti-body based are used in-vivo, for example provided using a catheter or using the delivery electrodes or a separate needle or other injection mechanism. Optionally, the tracer is radioactive or fluorescent.

Optionally, phosphorylation of proteins which affects ECG signals or correlated proteins which affect ECG signals is detected by detecting changes in ECG signals.

A calibration step, for example, per patient, may be carried out. Alternatively or additionally, a comparison before and after field application is used to determine change in phosphorylation.

Exemplary cardiac applications

In an exemplary embodiment of the invention, the above sequences are used to treat tissue plugs that are removed from the body, treated and reinserted. The reinsertion may be, for example, at the location of removal, at scarred locations, at locations bordering scars or at otherwise weakened location of the heart.

In an exemplary embodiment of the invention, the above sequences are used as part of a program to re-invigorate scar or fibrotic tissue. Optionally, the effect of the sequence is to cause at least some cells to become functioning, for example in the border of the scar.

In an exemplary embodiment of the invention, the above sequence is used to selectively increase oxygen efficiency in some parts of the heart, for example, parts with a vascular blockage thereto.

In an exemplary embodiment of the invention, the above sequences are applied to tissue transplants, for example, whole heart transplants or plug transplants (from a donor), prior to and/or after transplant.

In an exemplary embodiment of the invention, the above sequences are applied after DNA or stem cell therapy to the heart, for example, to enhance effects and/or to assist in cellular functional differentiation and/or regeneration.

In an exemplary embodiment of the invention, the above sequences are used to have a desired modeling effect on the heart, for example, modifying an elasticity and/or contractility profile of a heart portion and/or directly controlling conduction velocity.

In an exemplary embodiment of the invention, multiple methods of improving contractility are applied at a same time, or methods of improving contractility applied at a same time as methods that reduce contractility such as the initial effect of beta-blockers.

In an exemplary embodiment of the invention, contractility enhancement by effects on membrane proteins is carried out at least partly independently from protein effects on SR proteins. Optionally, the selectivity is using methods as described above.

It should be noted that these proteins are also known in other body organs, such as smooth muscle cells. Thus, an electric field as described herein can be used, for example, to modify PLB phosphorylation in blood vessel cells and/or the GI tract. Optionally, elasticity compliance is restored and vasomotor tone is restored and/or responsiveness are restored to blood vessels and/or GI tract portions using the electric field as described herein. In an exemplary embodiment of the invention, a hardened aorta is made more supple (and thus relieve cardiac problems) by suitable treatment. Vascular resistance in general, may be modified.

It should be noted that in smooth muscle cells the depolarization cycle is much longer and there is no danger of fatal arrhythmia, so more varied pulses may be attempted without significant danger and may provide longer term effects.

Pulse optimization

In an exemplary embodiment of the invention, a method of optimizing treatments to the tissue is provided, taking into account effects on protein levels. For example, a CCM signal or a pacing signal, exercise or a pharmaceutical treatment may each (or in combination) have an effect on protein expression and/or behavior. In an exemplary embodiment of the invention, such a treatment is optimized so that it has a greater (desired) effect on proteins. In one example, a CCM signal is optimized by applying variations of the signals (e.g., different amplitude, frequencies pulse forms, etc.) to a set of tissue homogenate sets and selecting the signal(s) for which a better effect is achieved. It is noted that while this may be carried out in vivo, the ability to try out signals with various pulse parameters on tissue homogenate without the need for safety testing and worry about danger of damage to a patient/animal, can allow a much faster and/or cheaper search to be made. Searching methods as known in the art may be used. It is noted that such searching can also be carried out for small molecule drugs which have a direct effect on phosphorylation, for example.

It is noted that immediate protein levels may be results that are faster to achieve or have less noise, than measuring actual improvement in a patient. Thus, protein measurement may allow faster within-patient optimization and/or allow optimization based on the response to a small number of beats (e.g., 100, 50, 10, 3 or intermediate or fewer numbers), rather than waiting for a longer term effect which may damage the heart if it is negative.

In an exemplary embodiment of the invention, an existing device is optimized by changing its applied sequence with a sequence selected to have a desired protein effect.

In an exemplary embodiment of the invention, a device is programmed by a user to select a desired pulse sequence from an existing set or by selecting parameters which are expected to have a desired protein effect.

It should be noted that the applied pulse sequence (optionally including non-treated beats) and/or desired effect may change over the course of a treatment. One type of change is when the patient state stabilizes and/or the focus of maladaptation changes. In one example, a first step of treatment is in stabilizing heart treatment and a second step is in increasing contractility and/or remodeling the heart.

Another type of change is where a different effect is desired at different times during a treatment, for example, a one series of beats being utilized to treat one protein and another series of beats to have another effect. It should be noted that not all treatments need to be synchronized the cardiac heart beat.

Both types of change may be controlled using feedback. Optionally, the change includes one or both of changing the sequence and changing the tissue to which the sequence is applied, for example by switching and/or by moving electrode(s).

In an exemplary embodiment of the invention, the applied sequence takes into account a provided pharmaceutical and/or a half-life in the body thereof. In an exemplary embodiment of the invention, a transmitter is provided to a patient to indicate to the controller that a medication was taken.

Optionally, the medication (or another treatment) is provided to specifically interact with the sequence. For example, a signal or medicine is provided which has a long effect and while that effect is going on, a signal or other treatment is provided which has an opposite effect that momentarily counteracts long-term effects. In one example, a medication which extends a refractory period is provided together with an electrical treatment that applies a phosphorylation-modifying signal. In another example, medication is provided to enforce resting of the cells, using a mechanism which does not prevent the CCM or CCM-like signal from working, possibly, a medication that blocks trans-membrane channels.

General

The following papers, the disclosures of which are incorporated herein by reference present various results of the effect of a CCM (Cardiac Contractility Modulation) signal, on gene expression and protein phosphorylation:

a) an abstract, Control/Tracking Number : 05-A-314176-ACC

"Chronic Therapy With Non-Excitatory Cardiac Contractility Modulation Electric Signals Improves Left Ventricular Function, Reduces Myocardial Oxygen Consumption and Increases

Myocardial Mechanical Efficiency", by Hani N. Sabbah, Makoto Imai, Sharad Rastogi, Naveen Sharma, Margaret P. Chandler, Walid Haddad, Yuval Mika, William C. Stanley, Henry Ford Health System, Detroit, MI, Case Western Reserve University, Cleveland, OH; In American College of cardiology foundation.

5 b) "Non-Excitatory Cardiac Contractility Modulation Electric Signals Normalize Phosphorylation and Expression of the Sodium Calcium Exchanger in Left Ventricular Myocardium of Dogs with Heart Failure", by Ramesh C. Gupta, Sudhish Mishra, Sharad Rastogi, Makoto Imai, Walid Hadad, Yuval MiKa, Hani N. Sabbah, Henry Ford Health System, Detroit, MI, Impulse Dynamics, Mount Laurel, NJ; In Journal of the American
10 College of Cardiology 2005;45:151A.

 c) "Short-Term Therapy with Non-Excitatory Cardiac Contractility Modulation Electric Signals Increases Phosphorylation of Phospholamban in Left Ventricular Myocardium of Dogs With Chronic Heart Failure", by Sudhish Mishra, Ramesh C. Gupta, Sharad Rastogi, Henry Ford Health System, Detroit, MI; Walid Haddad, Yuval Mika, Impulse Dynamics USA, Mount
15 Laurel, NJ; Hani N. Sabbah, Henry Ford Health System, Detroit, MI; In Circulation vol. 110; page III604, 2004.

 While the above described apparatus has focused on hardware and/or methods, it should be understood that the present invention includes programmable hardware, software for programmable devices, software for programming such hardware and computers including
20 software for programming devices. For example, an external programming station may be provided, which optionally communicates with an implantable device using telemetry. Data collection using telemetry may also be practiced. In addition, computer readable media including such programs are also included. Also included are micro-code and other types of programming, as well as hardwired circuitry and ASICs. This is a list of examples and should
25 not be considered as limiting. An exemplary device/software includes a decision making module, a timing module, a power module and/or a signal analysis modules. Section headings are provided for navigation and should not be considered as limiting their contents to that section only.

 It should be understood that features and/or steps described with respect to one
30 embodiment may be used with other embodiments and that not all embodiments of the invention have all of the features and/or steps shown in a particular figure or described with respect to one of the embodiments. Variations of embodiments described will occur to persons of the art. Furthermore, the terms "comprise," "include," "have" and their conjugates, shall

mean, when used in the claims, "including but not necessarily limited to." When the term "based on" is used in the claims it is to be interpreted as meaning "at least partially based on".

5 It is noted that some of the above described embodiments may describe the best mode contemplated by the inventors and therefore may include structure, acts or details of structures and acts that may not be essential to the invention and which are described as examples. Structure and acts described herein are replaceable by equivalents which perform the same function, even if the structure or acts are different, as known in the art. Therefore, the scope of the invention is limited only by the elements and limitations as used in the claims, as issued.

CLAIMS

1. A method of modifying tissue behavior, comprising:
 - 5 determining a desired modification of tissue behavior for at least one of treatment of a disease, short or long term modification of tissue behavior, assessing tissue state and assessing tissue response to stimulation;
 - selecting an electric field having a known effect of modifying protein activation levels of at least one protein as an immediate response of a tissue to the field, said known effect
 - 10 correlated with said desired modification; and
 - applying said field to said tissue.
2. A method according to claim 1, wherein said tissue comprises cardiac tissue.
- 15 3. A method according to claim 1 wherein at least one of said at least one protein is an SR protein.
4. A method according to claim 1, wherein at least one of said at least one protein is not sensitive to physiologically occurring inter-cellular electric fields.
- 20 5. A method according to claim 1, wherein at least one of said at least one protein is not an ion transport protein.
6. A method according to claim 1, wherein at least one of said at least one protein controls
- 25 another protein.
7. A method according to claim 1, wherein said at least one protein comprises phospholamban.
- 30 8. A method according to claim 1, wherein said at least one protein comprises a trans-membrane calcium channel.
9. A method according to claim 1, wherein said at least one protein comprises a plurality of proteins.

- 10! A method according to claim 9, wherein said plurality of proteins belong to at least 2 separate biochemical control pathways.
- 5 11. A method according to claim 9, wherein said plurality of proteins belong to at least 3 separate biochemical control pathways.
12. A method according to claim 9, wherein said plurality of proteins belong to at least 4 separate biochemical control pathways.
- 10 13. A method according to claim 9, wherein said separate pathways are protein interaction pathways.
14. A method according to claim 9, wherein said separate pathways include genomic control.
- 15 15. A method according to any of claims 1-14, wherein modifying protein activation levels comprises attaching or detaching a cofactor to at least one of said at least one protein.
- 20 16. A method according to claim 15, wherein modifying comprises phosphorylation.
17. A method according to claim 15, wherein modifying comprises dephosphorylation.
18. A method according to any of claims 1-14, wherein modifying protein activation levels comprises modifying the activities of existing proteins, without synthesizing new proteins.
- 25 19. A method according to any of claims 1-14, wherein said immediate response comprises a response within less than 10 minutes.
- 30 20. A method according to claim 19, wherein said immediate response comprises a response within less than 2 minutes.
21. A method according to claim 19, wherein said immediate response comprises a response within less than 20 seconds.

22. A method according to claim 19, wherein said immediate response comprises a response within less than 2 seconds.

5 23. A method according to claim 19, wherein said immediate response comprises a response within less than 0.5 seconds.

24. A method according to any of claims 1-14, wherein said modifying is a transient modification temporally correlated with said applying.

10

25. A method according to any of claims 1-14, wherein said modifying is a persistent modification lasting at least 10 times the length of said applying.

15 26. A method according to claim 25, wherein said modifying is a persistent modification lasting at least 100 times the length of said applying.

27. A method according to any of claims 1-14, wherein said modifying comprises modifying a ratio between protein configurations of different activation levels of at least one of said at least one protein by a factor of at least 1.2.

20

28. A method according to claim 27, wherein said factor is at least 2.

29. A method according to claim 27, wherein said factor is at least 5.

25 30. A method according to any of claims 1-14, wherein determining a desired modification comprises determining a desired modification of tissue behavior.

31. A method according to claim 30, wherein said modification is a short term modification significant within 3 hours.

30

32. A method according to claim 30, wherein said modification is a long term modification significant within 3 weeks.

33. A method according to claim 30, wherein said modification is a long term modification which comprises changes in protein expression levels.
34. A method according to claim 33, wherein said change is a change in at least 5 proteins associated with said behavior.
35. A method according to claim 33, wherein said change does not include a change in expression of at least two housekeeping genes.
36. A method according to claim 1, wherein determining a desired modification of tissue behavior comprises determining said modification for treating a disease.
37. A method according to claim 36, wherein treating comprises increasing contractility.
38. A method according to claim 36, wherein treating comprises reversing a heart failure state in said tissue.
39. A method according to claim 38, wherein said reversing comprises reversing on a cellular level.
40. A method according to claim 36, wherein treating comprises normalizing protein expression levels.
41. A method according to claim 36, wherein treating comprises normalizing protein activity levels.
42. A method according to claim 36, wherein treating comprises skewing protein activity levels to compensate for said disease.
43. A method according to claim 36, wherein treating comprises changing cellular homeostasis to a different set point.
44. A method according to claim 36, wherein treating comprises modifying said treatment using a modification of protein activation levels as a target of said treating.

45. A method according to any of claims 1-14, wherein modifying comprises changing a balance between activation and deactivation of a protein in said tissue.

5 46. A method according to, wherein determining a desired modification of tissue behavior comprises determining said modification for assessing of tissue state.

47. A method according to claim 46, wherein said assessing comprises assessing based on said tissue response to said applying.

10

48. A method according to claim 46, wherein said assessing comprises assessing based on a response of said tissue to said applying.

15

49. A method according to claim 48, wherein said assessing comprises assessing based on tissue biochemical markers.

50. A method according to claim 46, wherein assessing comprises classifying at least one of a disease state and disease severity.

20 51. A method according to claim 46, wherein assessing comprises selecting a treatment according to said tissue response.

52. A method according to claim 46, wherein assessing comprises assessing during an implantation procedure for a therapeutic device.

25

53. A method according to claim 46, wherein assessing comprises assessing during a set-up stage for a therapeutic device.

54. A method according to claim 46, wherein assessing comprises assessing as part of an on-going therapy using a therapeutic device.

30

55. A method according to claim 46, wherein assessing comprises sampling said tissue for analysis thereof.

56. A method according to claim 46, wherein assessing comprises selecting a placement for at least one electrode based on said assessing.

57. A method according to any of claims 1-14, wherein said tissue comprises a tissue sample.

58. A method according to any of claims 1-14, wherein said tissue comprises in-vivo tissue.

59. A method according to any of claims 1-14, wherein said tissue comprises separated cells.

60. A method according to any of claims 1-14, wherein said tissue comprises broken down tissue in which cells are broken down.

61. A method according to any of claims 1-14, wherein said tissue comprises tissue homogenate.

62. A method according to any of claims 1-14, wherein said determining a desired modification of tissue behavior comprises determining a modification for assessing a tissue response to stimulation.

63. A method according to claim 62, comprising modifying a selected field according to a response of said tissue to said applying.

64. A method according to claim 63, wherein said modifying a selected field comprises improving said field with respect to a desired effect of said field on said tissue.

65. A method according to claim 64, comprising programming a therapeutic device with said improved field.

66. A method according to claim 63, comprising measuring an immediate response of said tissue to said field.

67. A method according to claim 63, comprising measuring a non-immediate response of said tissue to said field.
68. A method according to claim 63, comprising measuring a non-local effect on remote tissue physiologically associated with said tissue in response to said field.
69. A method according to claim 1, wherein said field is non-excitatory for said tissue.
70. A method according to claim 1, wherein said tissue is contractile tissue and wherein said field reduces contraction of said tissue.
71. A method according to claim 1, wherein applying comprises applying said field in conjunction with a pharmaceutical, which has an interaction with an effect of said field on said tissue.
72. Apparatus for treating tissue, comprising:
at least one electrode adapted to apply a field to in-vivo tissue;
a controller including a memory having stored therein at least one electric field sequence which modifies protein activity levels in said tissue, said controller being configured to determine that a modification of said protein activity is desired and apply said sequence in response said determination.
73. Apparatus according to claim 72, wherein said controller memory has stored therein a plurality of sequences or sequence parameters and wherein said controller is configured to select between the sequences or parameters.
74. Apparatus according to claim 72, comprising an input and wherein said controller makes said determination according to a signal received on said input.
75. A method of manufacturing a therapeutic device comprising:
selecting a pulse sequence according to its effect on protein activity modification; and
programming a controller of said therapeutic device to apply said sequence.
76. A therapeutic device manufactured by the method of claim 75.

77. A method of tissue treatment, comprising:

providing a plurality of tissue plugs;

applying an electric field to said plugs to modify biochemical behavior thereof; and

implanting said plugs.

78. A method according to claim 77, wherein said plugs are cardiac tissue plugs.

79. A method according to claim 79, comprising excising said plugs from a same heart into which the plugs are later implanted.

80. A method according to any of claims 77-79, comprising genetically modifying said plugs prior to said implantation.

81. A method of therapy, comprising:

selectively applying a therapy material to a tissue; and

selectively modifying protein activation in said tissue utilizing a second therapy.

82. A method according to claim 81, wherein said therapy material is gene therapy material and wherein selectively modifying comprises selectively modifying protein activity of a protein generated as a result of said therapy.

83. A method according to claim 81, wherein said therapy material is a substrate for a protein and wherein selectively modifying comprises selectively modifying protein activity of said protein.

84. A method according to claim 81, wherein selectively applying comprises making said substrate inaccessible to said protein.

85. A method according to claim 81, wherein said therapy material increases the availability of a protein and wherein selectively modifying comprises selectively modifying protein activity of said protein.

86. A method according to claim 91, wherein said second therapy comprises applying an electric field.

87. A method of modifying tissue behavior, comprising:

5 determining a desired modification of tissue behavior for at least one of treatment of a disease, short or long term modification of tissue behavior, assessing tissue state and assessing tissue response to stimulation;

selecting a tissue modifying activity having a known effect of modifying protein activation levels of at least one protein as an immediate response of a tissue to the activity, said

10 known effect correlated with said desired modification; and

applying said activity to said tissue.

88. A method according to claim 87, wherein said activity comprises a pharmaceutical.

15 89. A method of modifying tissue behavior, comprising:

selecting a desired balance between a pair of agonist and antagonist reactions in a cell;

and

applying an electric field to said cell such that said field modifies an existing balance towards said desired balance.

20

90. A method according to claim 89, wherein said balance is a balance between phosphorylation and dephosphorylation.

91. A biochemical assaying kit, comprising:

25 an indicator of protein phosphorylation; and

instructions for using said phosphorylation as an indicator of tissue state.

92. A kit according to claim 91, wherein said instructions comprise software.

30 93. A kit according to claim 91, wherein said kit includes at least one electrode adapted to apply an electric field to a sample being tested with said kit.

94. A kit according to claim 91, including a chamber and including a sampler adapted to remove a sample for assaying.

95. A kit according to claim 91, adapted for use with a controller adapted to affect tissue in the body using an electric field.
- 5 96. A kit according to claim 91, comprising a plurality of indicators for a plurality of protein or mRNA expression levels.
- 10 97. Apparatus for treating cardiac dysfunction, comprising:
at least one electrode adapted to apply an electric field to a patient; and
a controller configured to apply an electrical sequence in spurts with delays between the spurts, said field being configured to have an affirmative modifying effect which modifies a behavior of said tissue in a positive manner, such that a lasting effect from a spurt continues for a significant time after the spurt.
- 15 98. Apparatus according to claim 97, wherein said lasting effect has a wash-out period.
99. Apparatus according to claim 97, wherein a total effect of said controller is to modify protein expression levels in a heart of said patient.
- 20 100. Apparatus according to claim 97, wherein said lasting effect comprises enhanced tissue function of tissue to which said field is applied.
101. Apparatus according to claim 97, wherein said lasting effect comprises enhanced tissue function of tissue to which said field is not applied.
- 25 102. Apparatus according to claim 97, wherein said field is a non-excitatory field.
103. Apparatus according to claim 97, wherein said delay is at least 1 minute.
- 30 104. Apparatus according to claim 97, wherein said delay is at least 5 minutes.
105. Apparatus according to claim 97, wherein said delay is at least 10 minutes.

106. Apparatus according to any of claims 97-105, wherein said spurt is applied for less than
"a single heartbeat."

107. Apparatus according to any of claims 97-105, wherein said spurt is applied for less than
5 3 seconds.

108. Apparatus according to any of claims 97-105, wherein said spurt is applied for less than
10 seconds.

109. Apparatus according to any of claims 97-105, wherein said spurt is applied for less than
100 seconds.

110. Apparatus according to any of claims 97-105, wherein said field increases contractility.

111. Apparatus according to any of claims 97-105, wherein said controller is adapted to
measure washout response to a spurt for said patient.

112. Apparatus according to any of claims 97-105, wherein said delay is at least 3 times a
length of said spurt.

113. Apparatus according to any of claims 97-105, wherein said delay is at least 10 times a
length of said spurt.

114. Apparatus according to any of claims 97-105, wherein said delay is at least 50 times a
length of said spurt.

115. A method of treating a patient with an electrical therapy, comprising:
applying an electrical field to an organ of the patient;
stopping said application for a length of time which is a function of a washout time of
an effect of said field.

116. A method according to claim 115, wherein said organ is a heart and wherein said
electric field enhances cardiac function.

117. A method according to claim 115, wherein said organ is a heart and wherein said electric field enhances cardiac output on a level of a single heartbeat.

5 118. A method according to claim 115, wherein said effect is an immediate effect.

119. A method according to claim 115, wherein said effect is a short-term effect.

120. A method according to claim 115, wherein said effect is a long-term effect.

10 121. A method of therapy location placement for therapy of tissue, comprising:
applying a test therapy to the tissue; and
deciding on suitability of the placement based on an effect of protein activity levels of
said test therapy.

15 122. A method according to claim 121, wherein said test therapy is applied outside the body.

123. A method according to claim 121, wherein said therapy is electrical therapy for the
heart.

20 124. A method of therapy location placement for therapy of tissue, comprising:
providing an organ to be treated; and
selecting at least one location of treatment, according to a desired propagation of effect
of said treatment in said organ.

25 125. A method according to claim 124, wherein said propagation is a mechanical
propagation.

126. A method according to claim 124, wherein said propagation is a biochemical
propagation.

30 127. A method according to claim 124, wherein said at least one location comprises a
plurality of locations.

35 128. A method of therapy location placement for therapy of tissue, comprising:
applying a test therapy to the tissue; and

deciding on suitability of the placement based on an effect of protein activity levels of said test therapy, even if an improvement in organ function is not detected.

129. A method of therapy, comprising:

5 applying a therapy at a first location;

 determining if the therapy is having a first effect by measuring a short term response at said first location; and

 determining if the therapy is having a second effect by measuring a long-term response at a second, untreated, location.

10

130. A method according to claim 129, comprising tracking progression of said therapy based on improvement of said second location.

131. A method of treating cardiac tissue, comprising:

15 selecting a tissue with reduced oxygen transport thereto; and

 applying an electric field to said tissue, which field does not reduce activity thereof.

132. A method according to claim 131, wherein said field increases contractility of said tissue.

20

133. A method according to claim 131, wherein said field reduces oxygen consumption of said tissue.

134. A method of assessing tissue state, comprising determining biochemical activity, concurrently in relation to biochemical markers associated with at least two genes.

25

135. A method according to claim 134, comprising assessing tissue state in response to a therapy applied thereto.

30 136. A method according to claim 134, wherein said assessing is in response to at least 5 markers concurrently.

137. A method according to claim 134, wherein said assessing is in response to at least 10 markers concurrently.

138. A method according to claim 134, wherein said assessing is in response to at least 20 markers concurrently.

5 139. A method according to claim 134, wherein said markers include mRNA expression levels.

140. A method according to claim 134, wherein said markers include protein expression levels.

10

141. A method according to claim 134, wherein said markers include protein activity levels.

142. A method according to claim 134, comprising improving a therapy using said biochemical markers as a target.

15

143. A method according to claim 134, wherein said biochemical markers include GATA-4.

144. A method according to claim 134, wherein said biochemical markers include phosphorylation of phospholamban.

20

145. A method according to claim 134, wherein said determining comprises determining an immediate effect.

146. A method according to claim 134, wherein said determining comprises determining a short term effect.

25

147. A method according to claim 134, wherein said biochemical markers include markers from at least two pathways in the tissue.

30 148. A kit adapted to perform the determining according to claim 134.

149. A method of treating cardiac dysfunction, comprising:
determining a desired effect on protein activity; and
applying a field to cardiac tissue to cause such desired change.

150. A method according to claim 149, wherein said desired effect comprises a selective effect on fewer than 5 proteins.

5 151. A method according to claim 149, wherein said desired effect comprises a selective effect on fewer than 10 proteins.

152. A method according to claim 149, wherein said desired effect comprises a selective effect on fewer than 40 proteins.

10

153. A method of treating cardiac dysfunction, comprising applying an electric field to said heart which is sufficient to have a significant normalization effect on protein phosphorylation levels without significant effect on contractility.

15 154. Apparatus for delivering an electric field to cardiac tissue, being programmed to use a minimum amount of power sufficient to affect positively the phosphorylation of HF-related proteins.

1/46

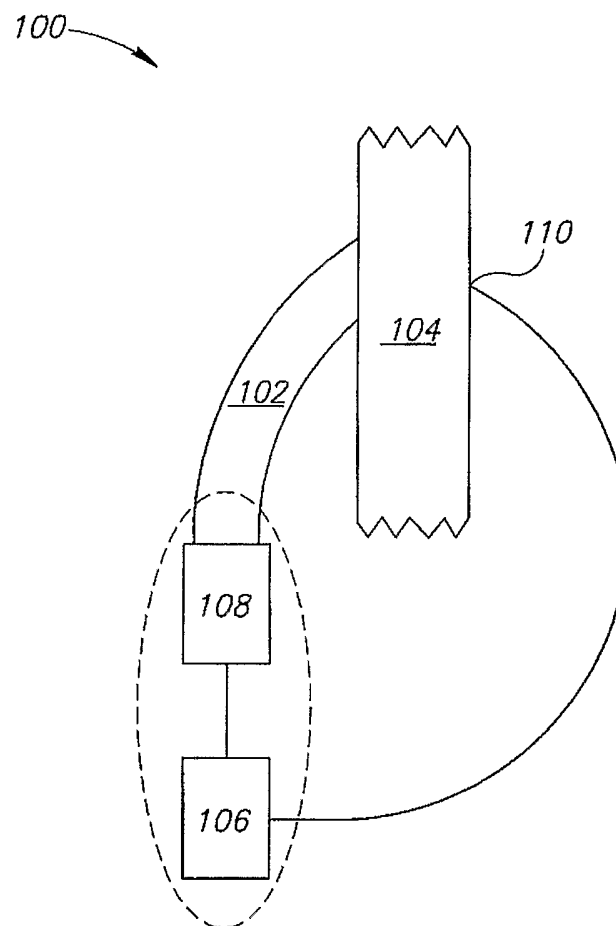

FIG.1

Short-Term CCM in Dogs With Heart Failure

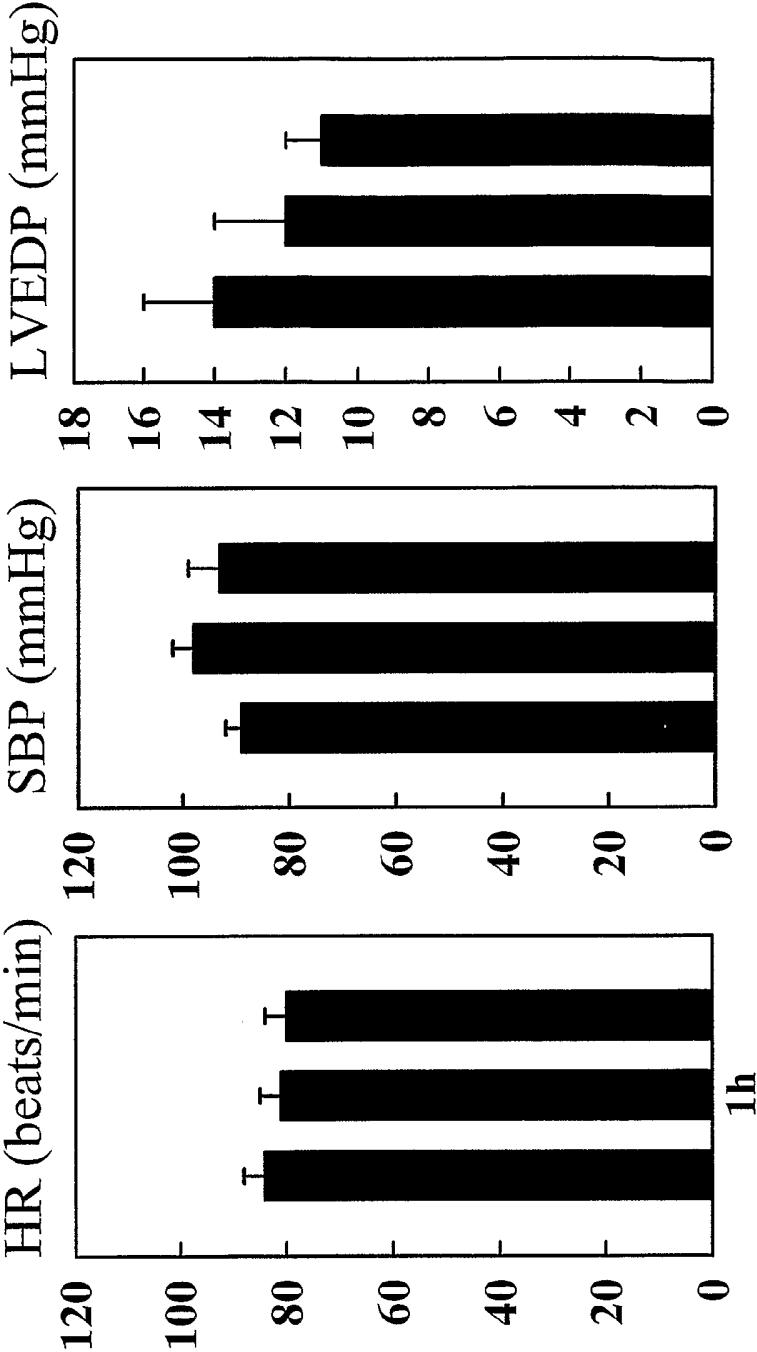

Fig. 2A

3/46

Short-Term CCM in Dogs With Heart Failure

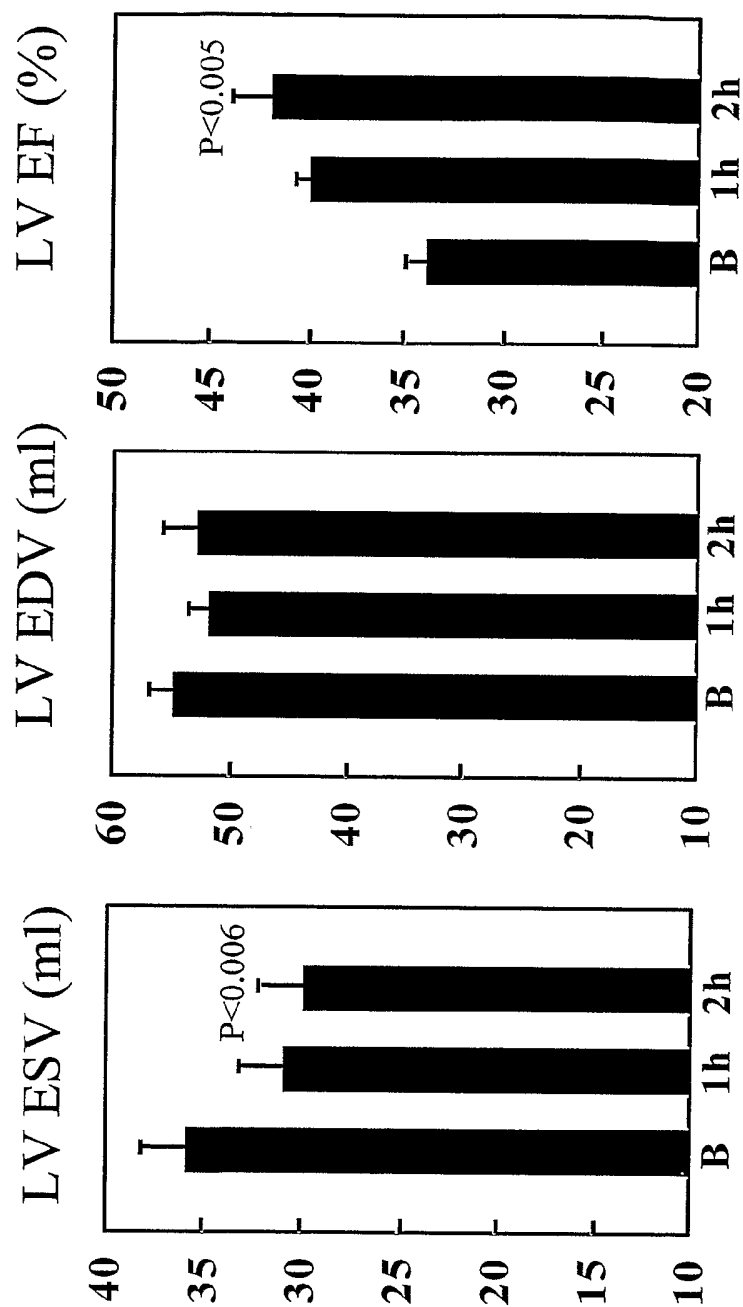

Fig. 2B

Short-Term CCM in Dogs With Heart Failure

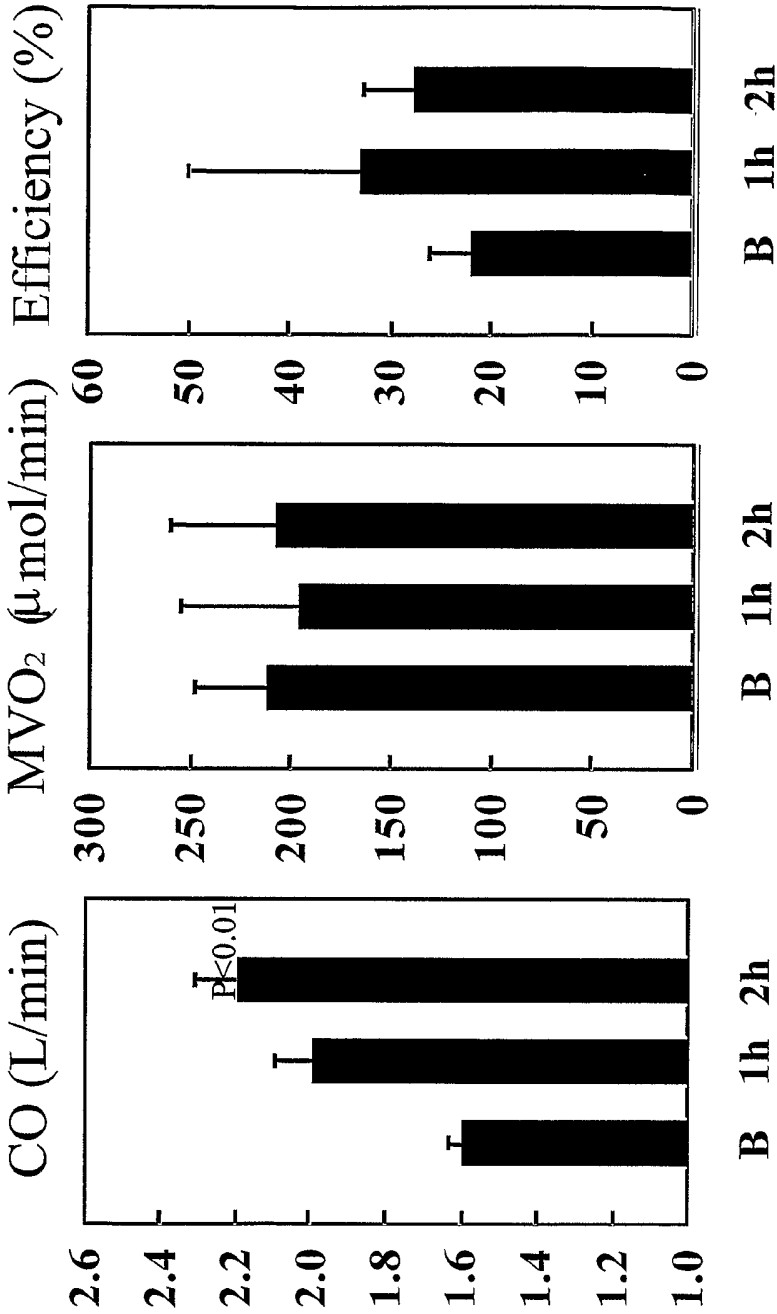

Fig. 2C

**mRNA Expression of α -MHC
(densitometric units)**

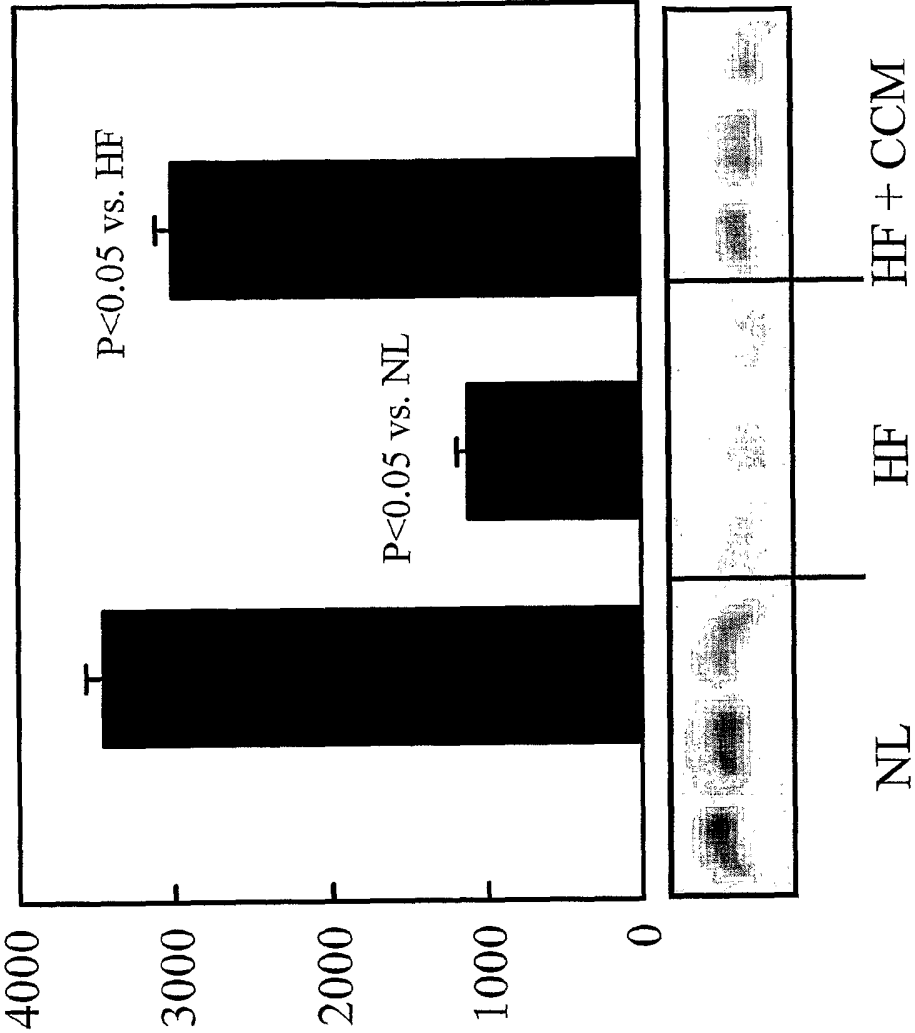

Fig. 2D

6/46

**mRNA Expression of ANP
(densitometric units)**

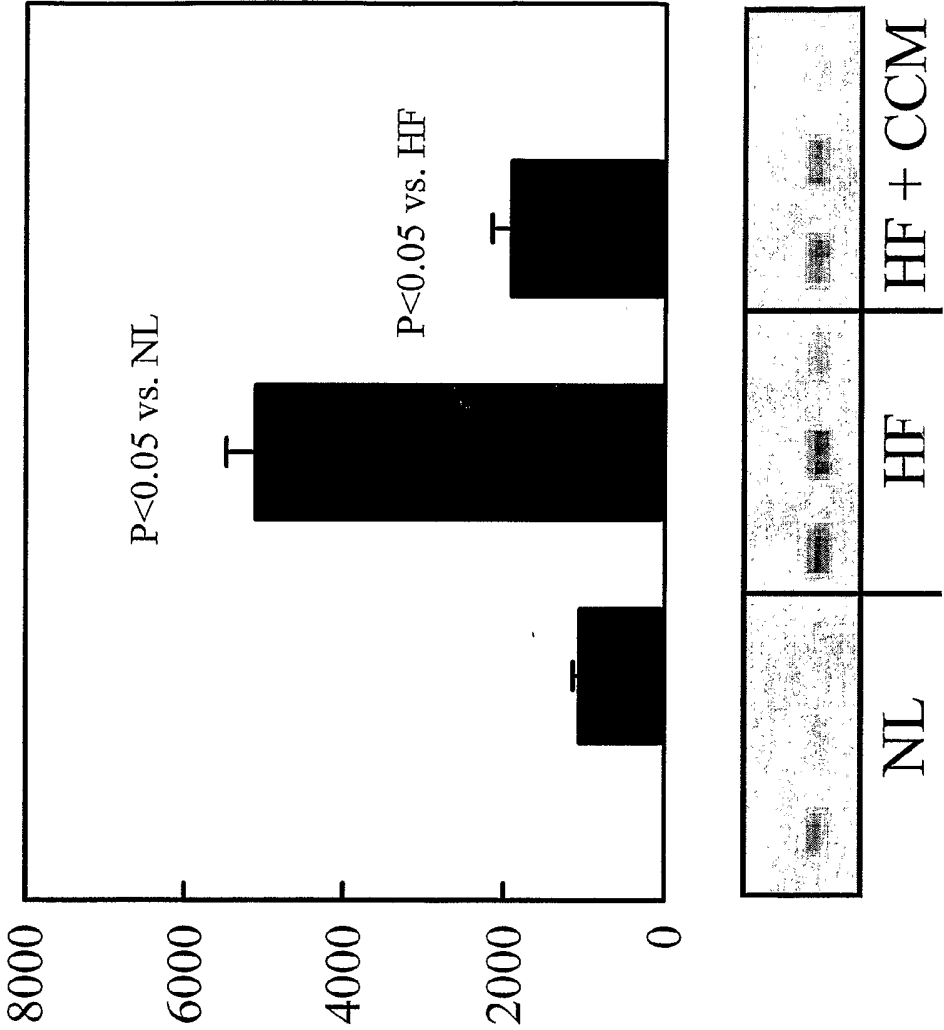

Fig. 2E

mRNA Expression of BNP
(densitometric units)

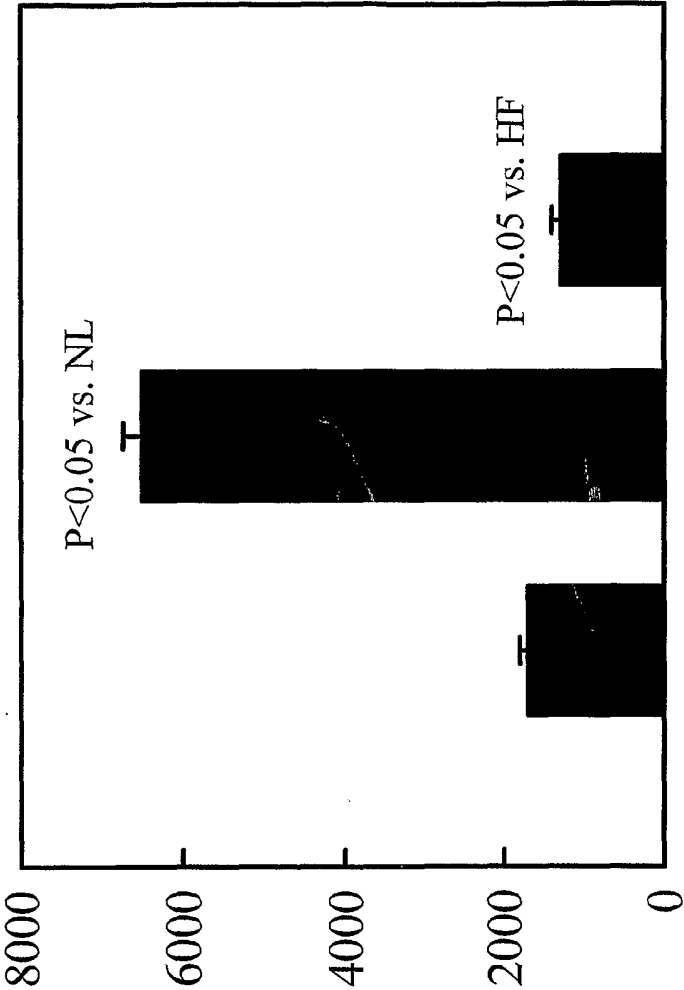

Fig. 2F

mRNA Expression of SERCA-2a
(densitometric units)

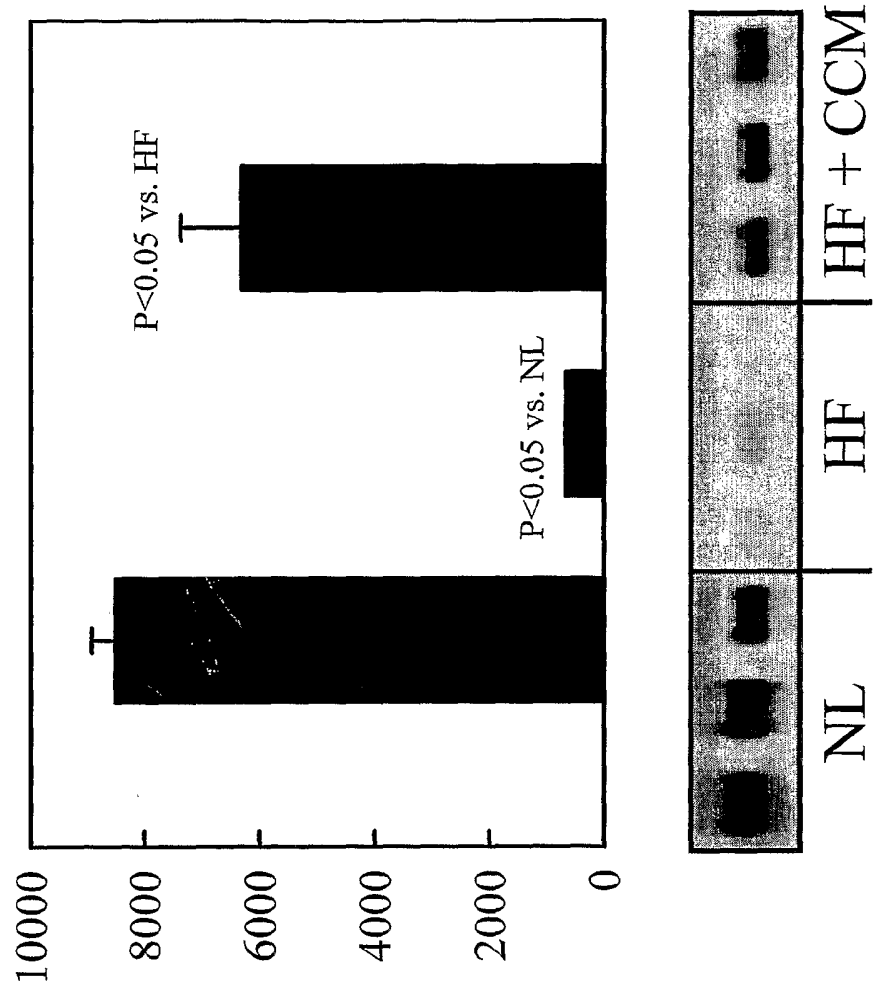
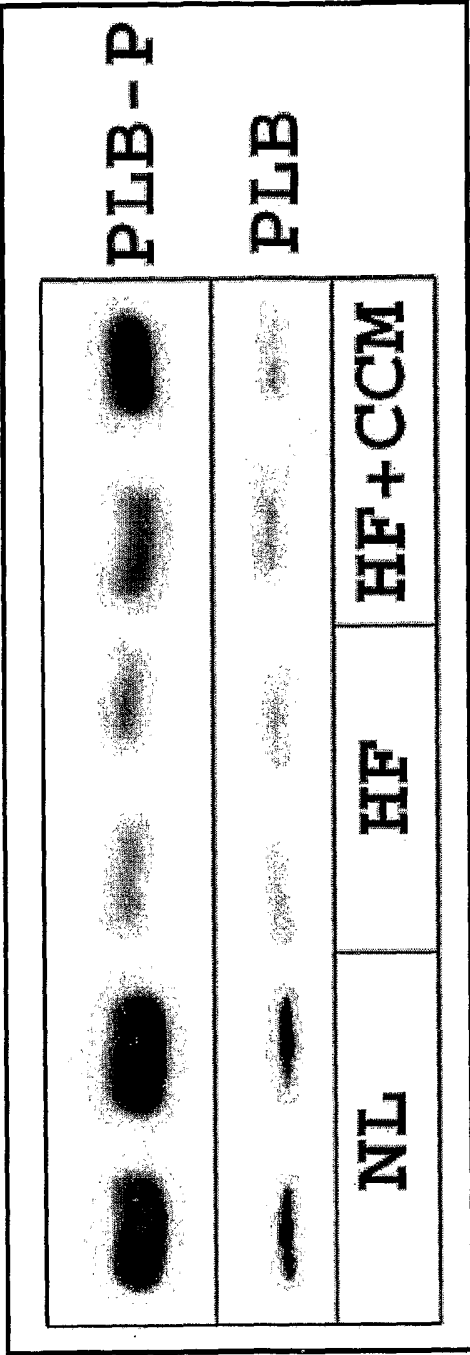

Fig. 2G

**Phosphorylation of Phospholamban Following
Short-Term CCM Therapy in Dogs With
Chronic Heart Failure**



PLB-P = Phosphorylated Phospholamban (Western Blotting)
PLB = Total Phospholamban (Western Blotting)

Fig. 2H

10/46

**Phosphorylase Phospholamban Normalized to
Total Phospholamban Following Short-Term CCM Therapy
in Dogs With Chronic Heart Failure**

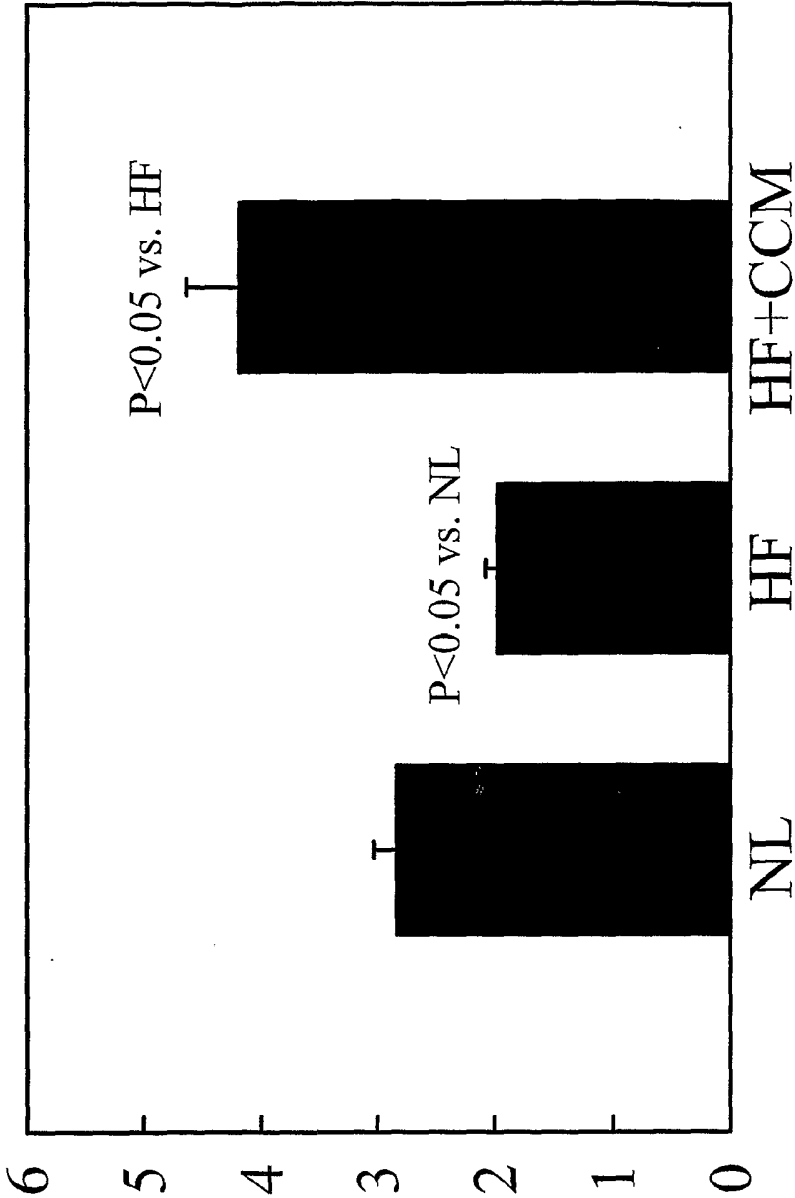

Fig. 2I

11/46

**mRNA Gene Expression of Sodium-Calcium
Exchanger Following Short-Term CCM Therapy
in Dogs With Chronic Heart Failure**

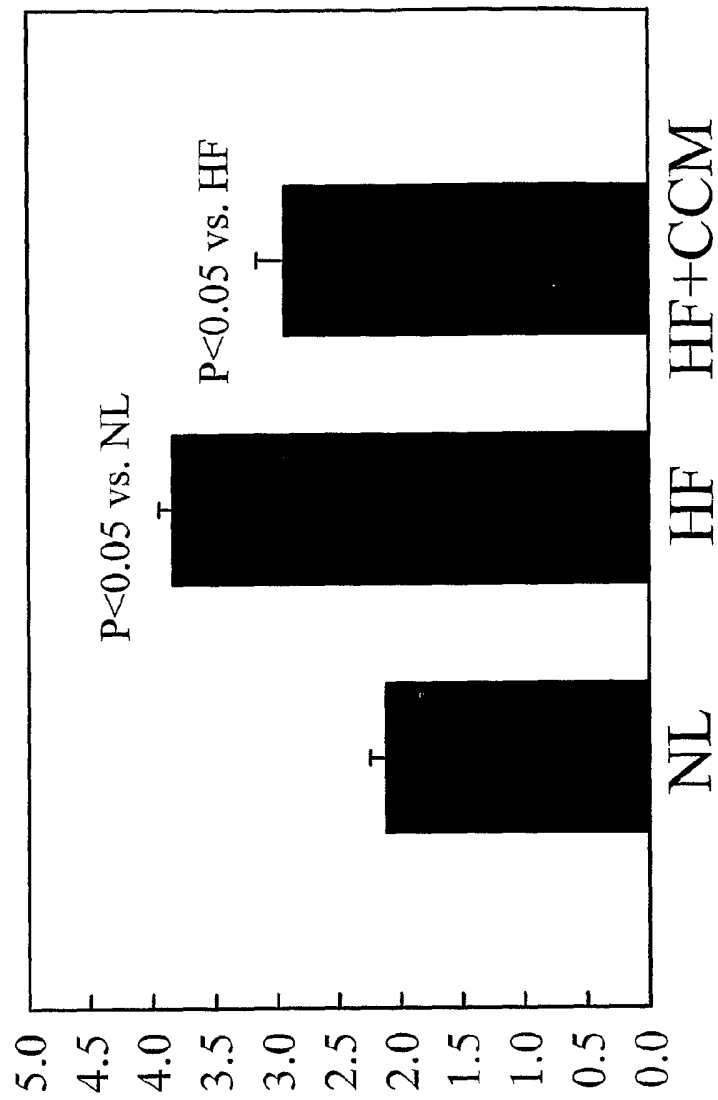

Fig. 2J

12/46

Total Protein Levels and Phosphorylation of Sodium-Calcium Exchanger Following Short-Term CCM Therapy in Dogs with Chronic Heart Failure

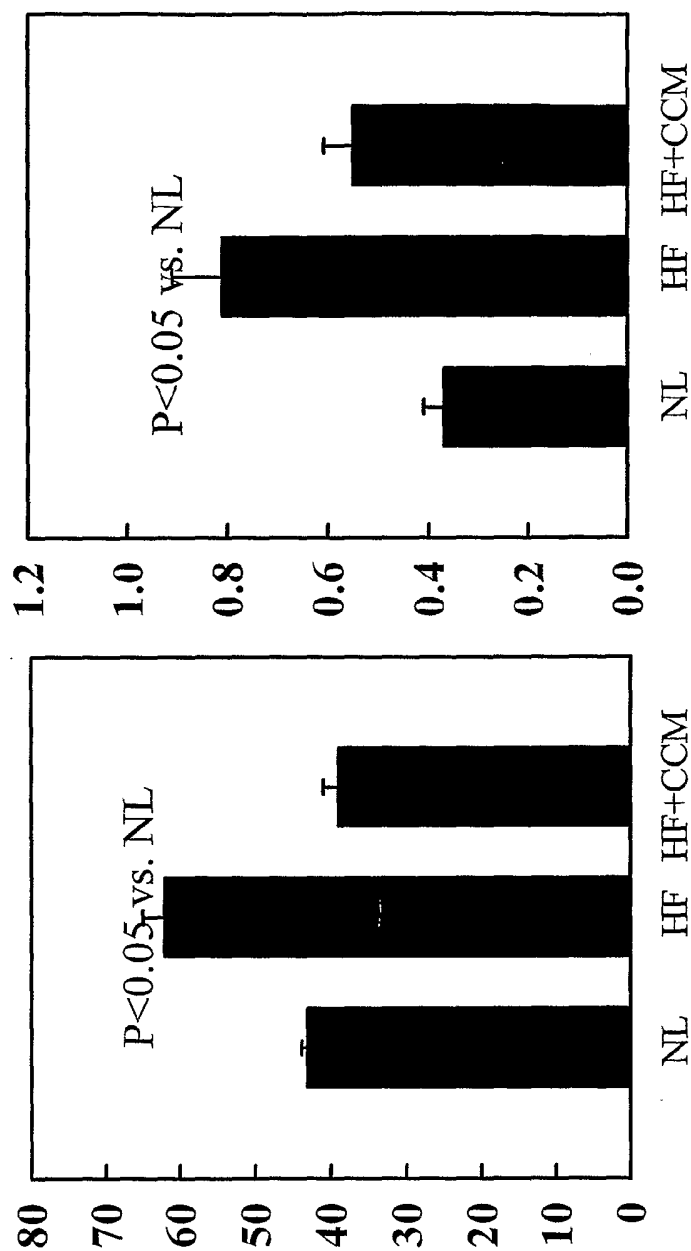

Fig. 2K

mRNA Expression of GATA-4 in LV

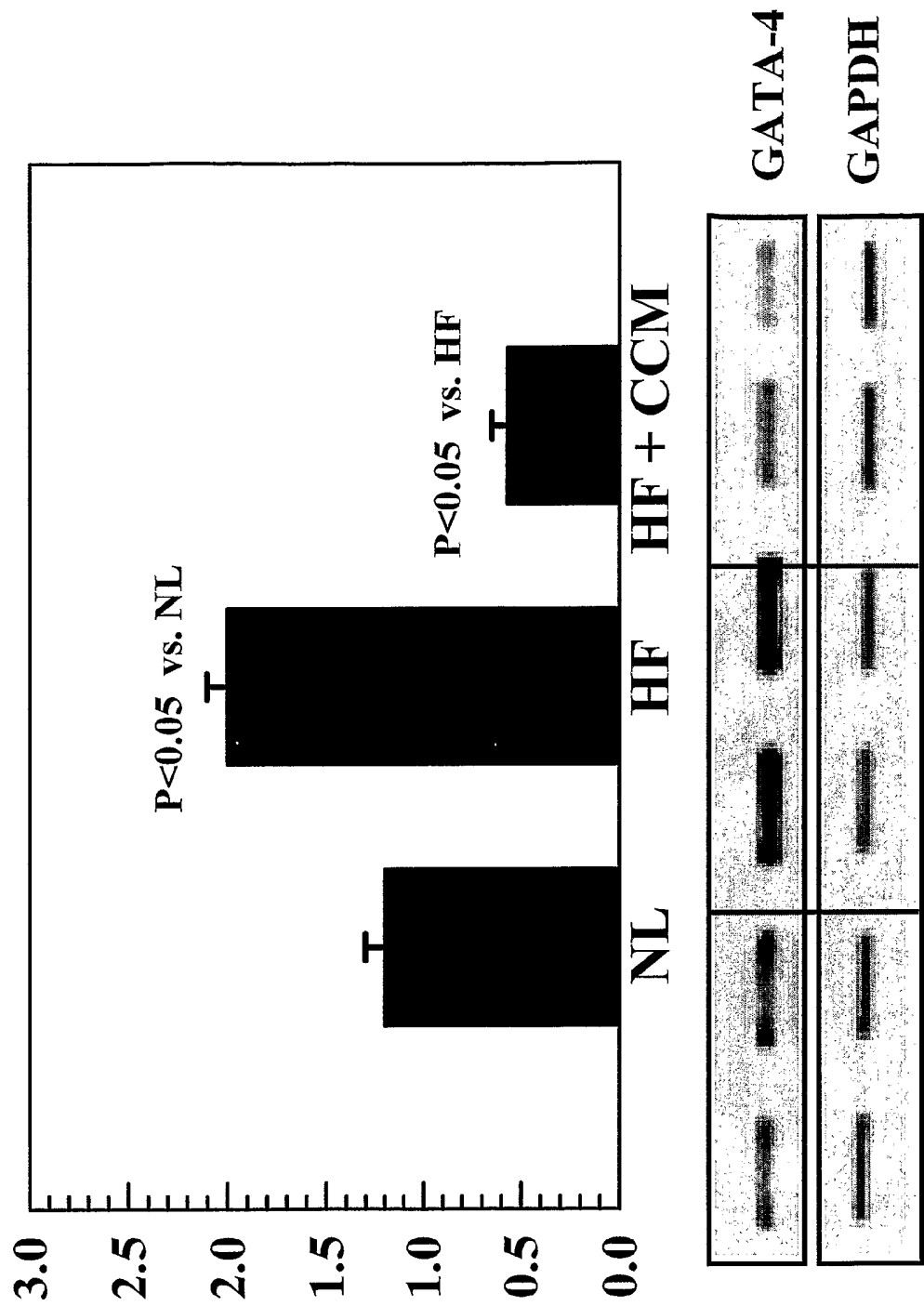

Fig. 2L

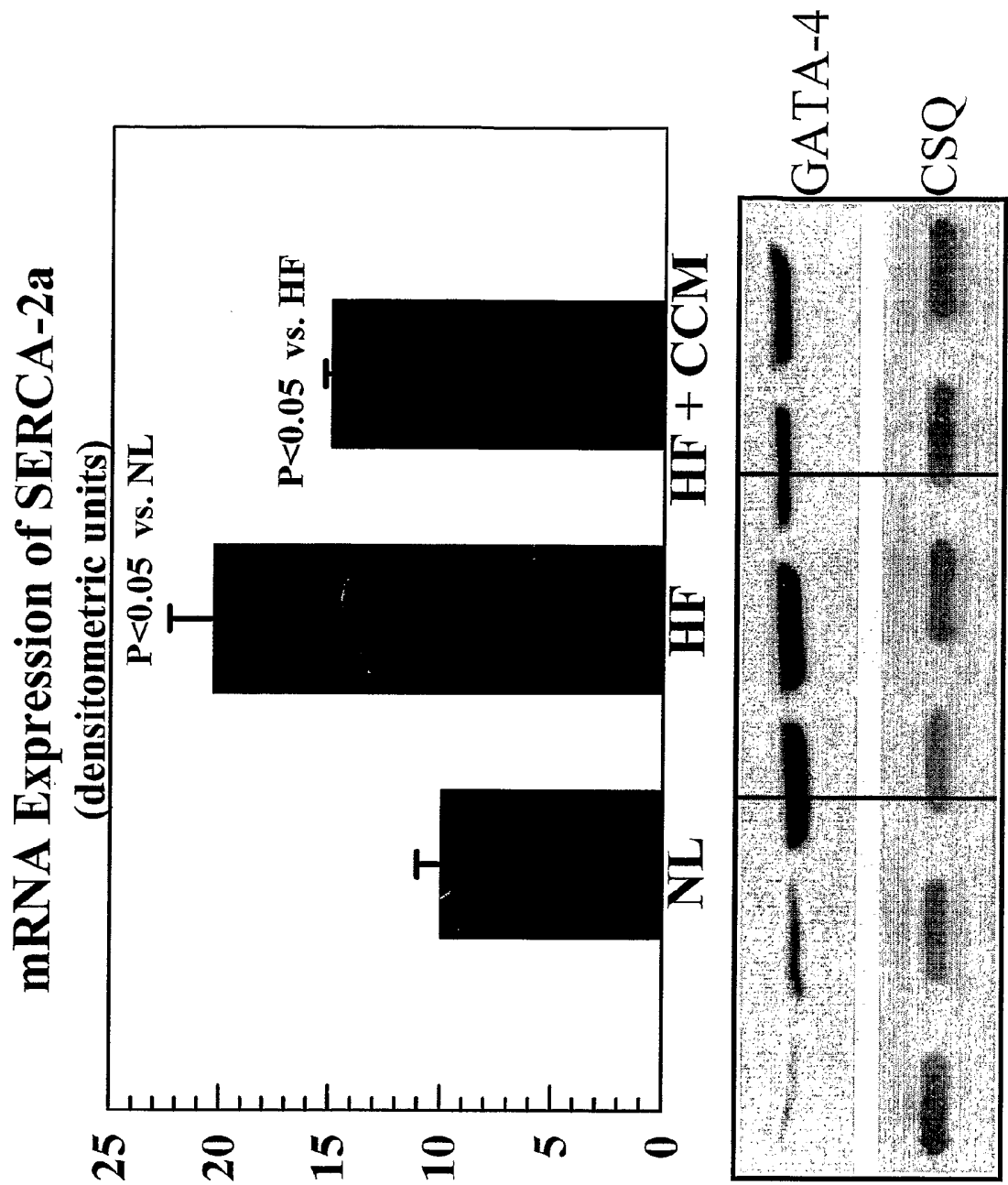
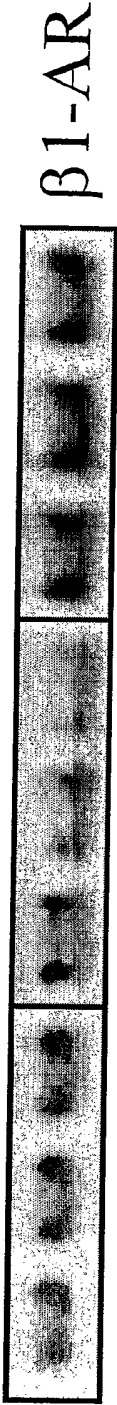

Fig. 2M

Fetal Program Genes

mRNA Expression of β 1-Adrenergic Receptor



mRNA Expression for ANP

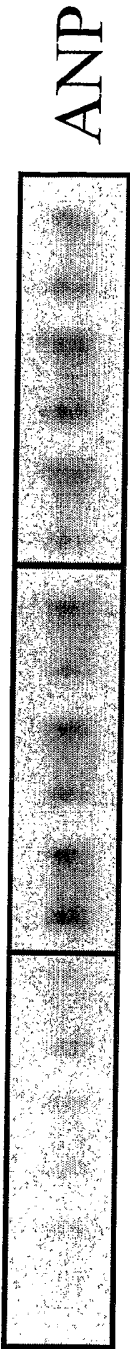

mRNA Expression for BNP

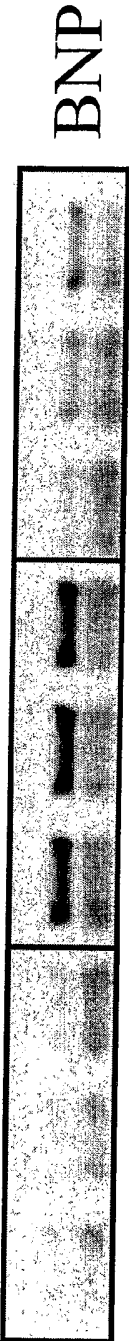

mRNA Expression for α MHC

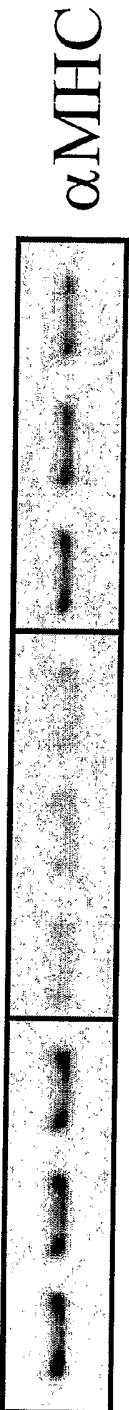

mRNA Expression of SERCA-2a

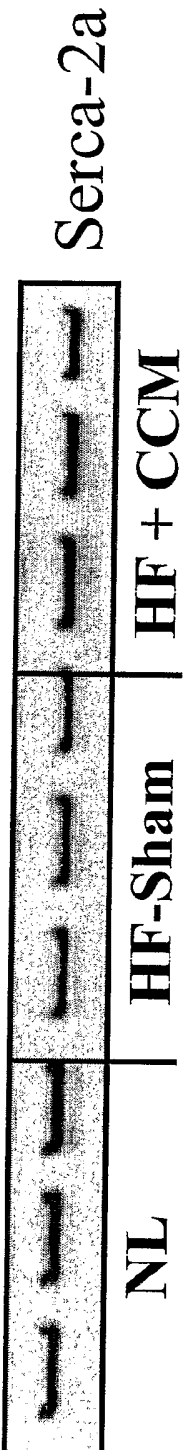

FIG 2N

SR & NCX Genes

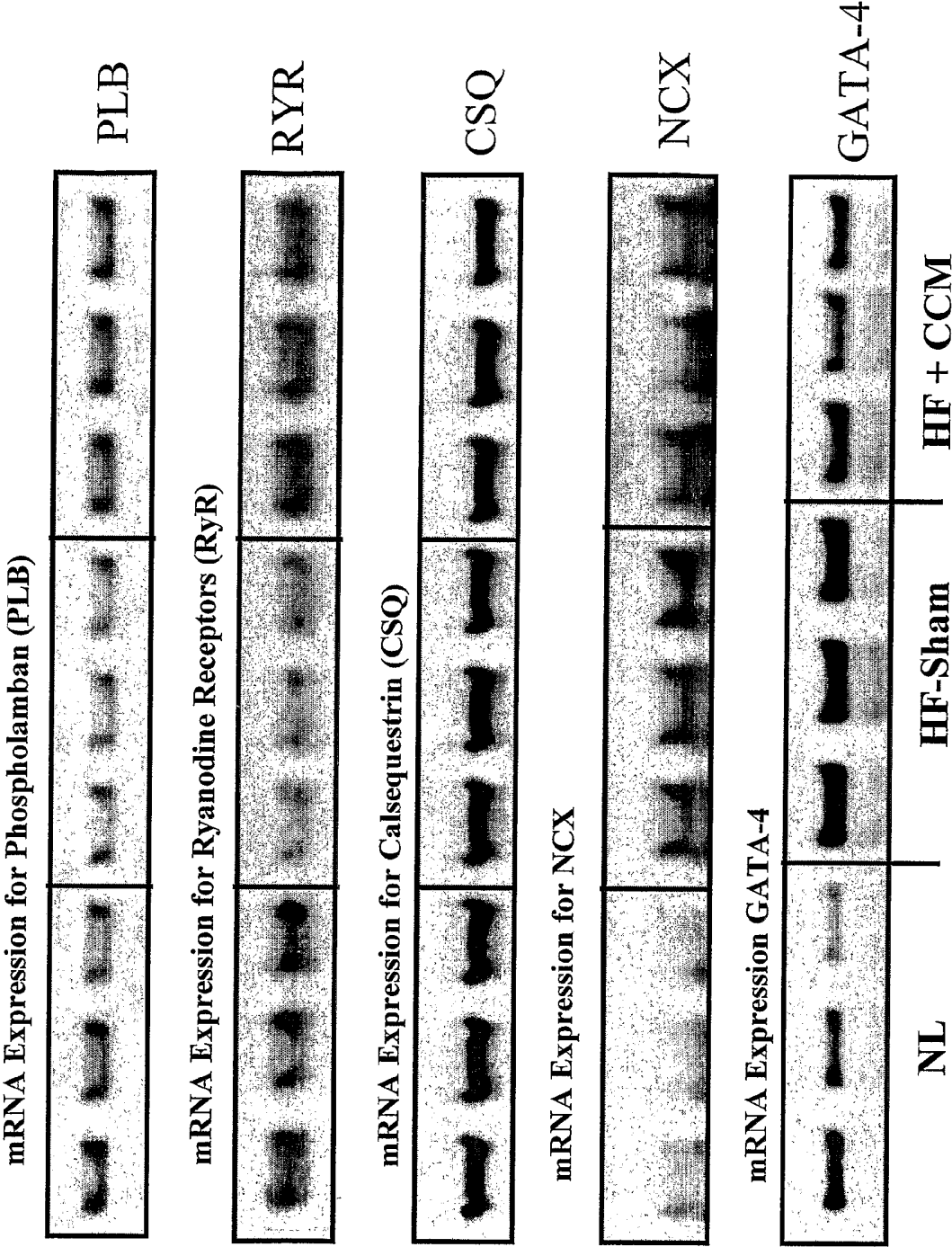

Fig. 20

Phosphorylation of Phospholamban (PLB) at Serine-16 and Threonine-17 in Control (untreated) and 10 seconds CCM-Treated LV Failed Tissue Homogenate

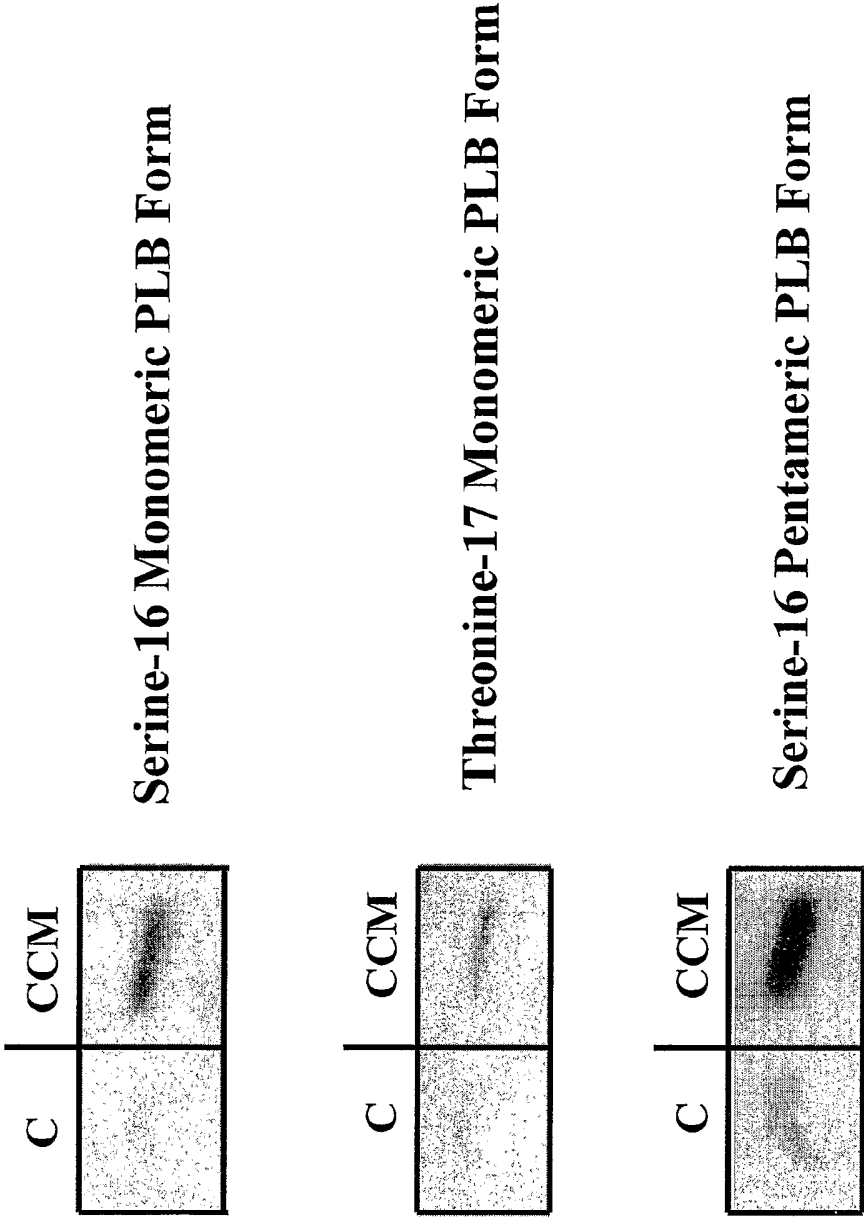

FIG 3A

**Phosphorylation of Phospholamban (PLB) at Threonine-17
and Phosphorylation of Ryanodine Channels in Control
(untreated) and 10 seconds CCM-Treated
Failing LV Tissue Homogenate**

18/46

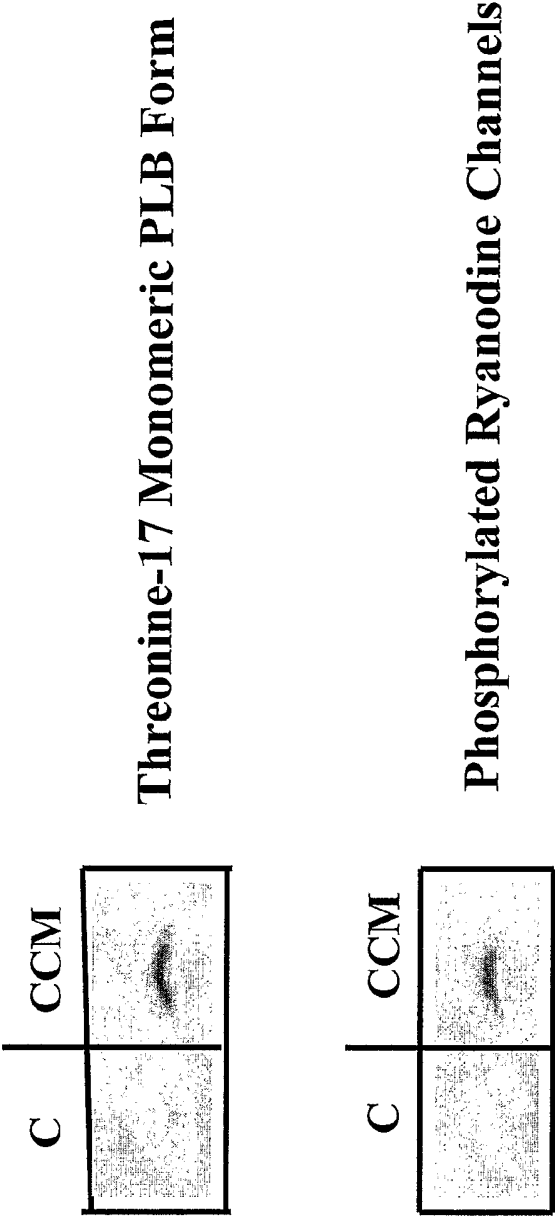

FIG 3B

**Phosphorylation of Ryanodine Receptor in
Isolated Failing Cardiomyocytes after Application of CCM
Signals for 10, 20, 30, and 60 seconds**

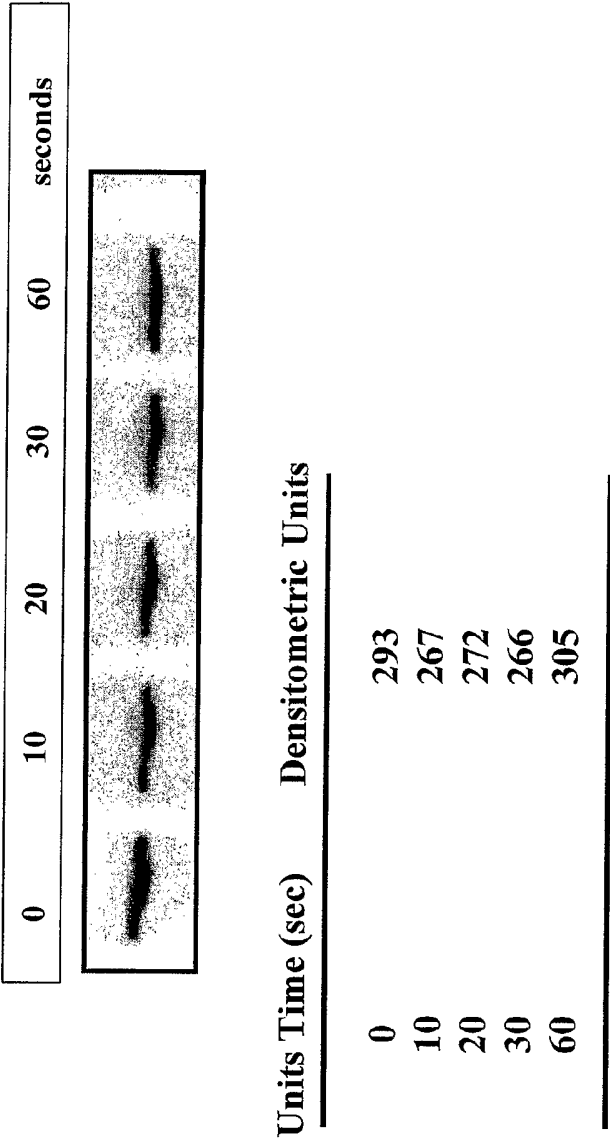
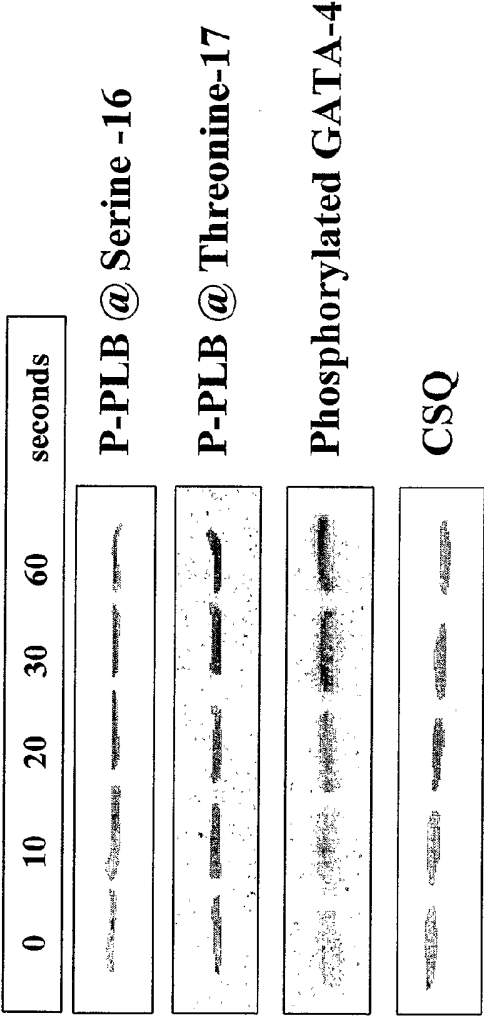

FIG 3C

Phosphorylation of Phospholamban and GATA-4 in Isolated Failing Cardiomyocytes after Application of CCM Signals for 10, 20, 30, 40 and 60 seconds



P-PLB = Phosphorylated phospholamban
CSQ = Calsequestrin

Fig. 3D

Phosphorylation of Phospholamban, GATA-4 and Ryanodine Receptors In Isolated Failing Cardiomyocytes after Application of a Pacing Signal (3V, 0.75 msec) for 10, 20, 30, 40 and 60 Seconds

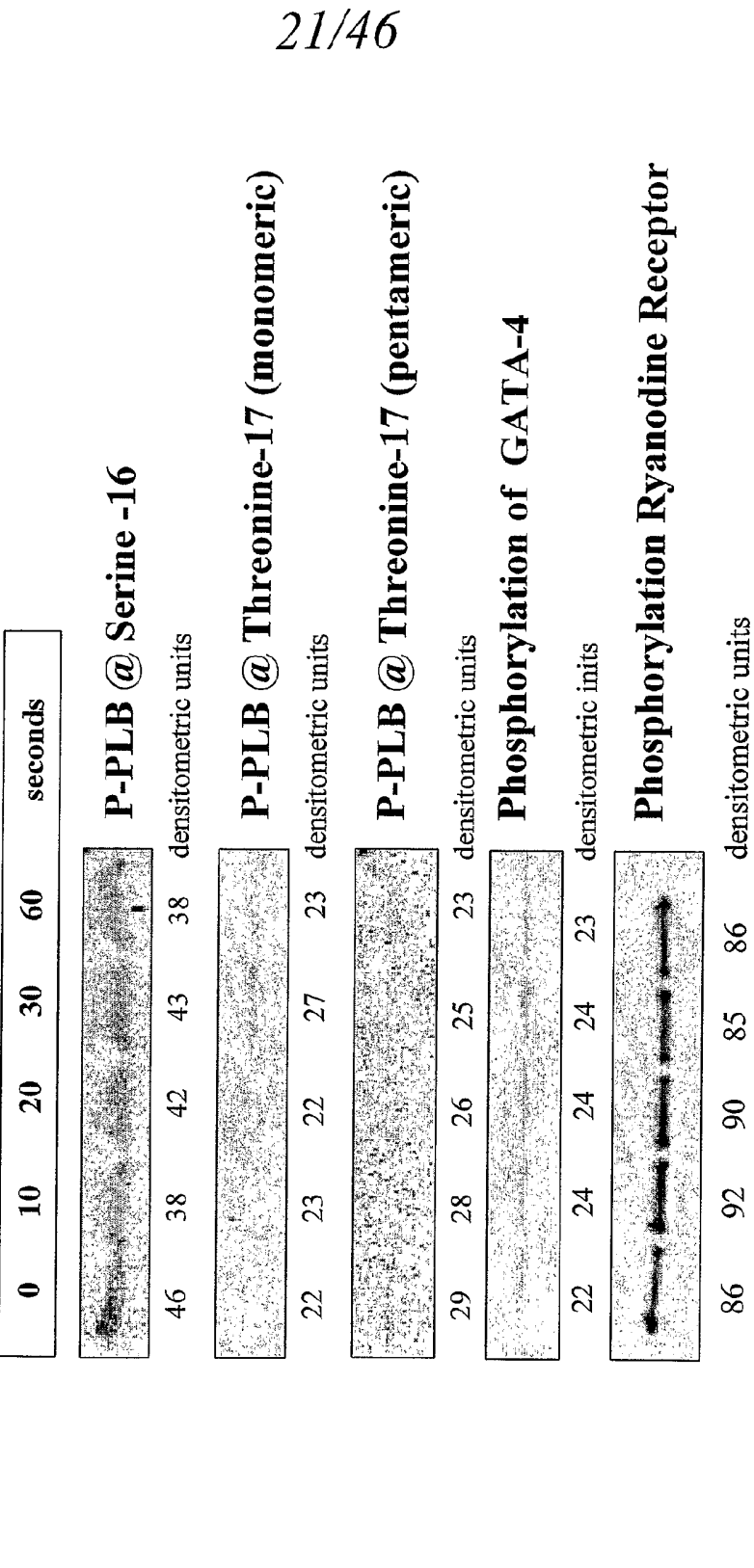

P-PLB = Phosphorylation of phospholamban

Fig. 3E

22/46

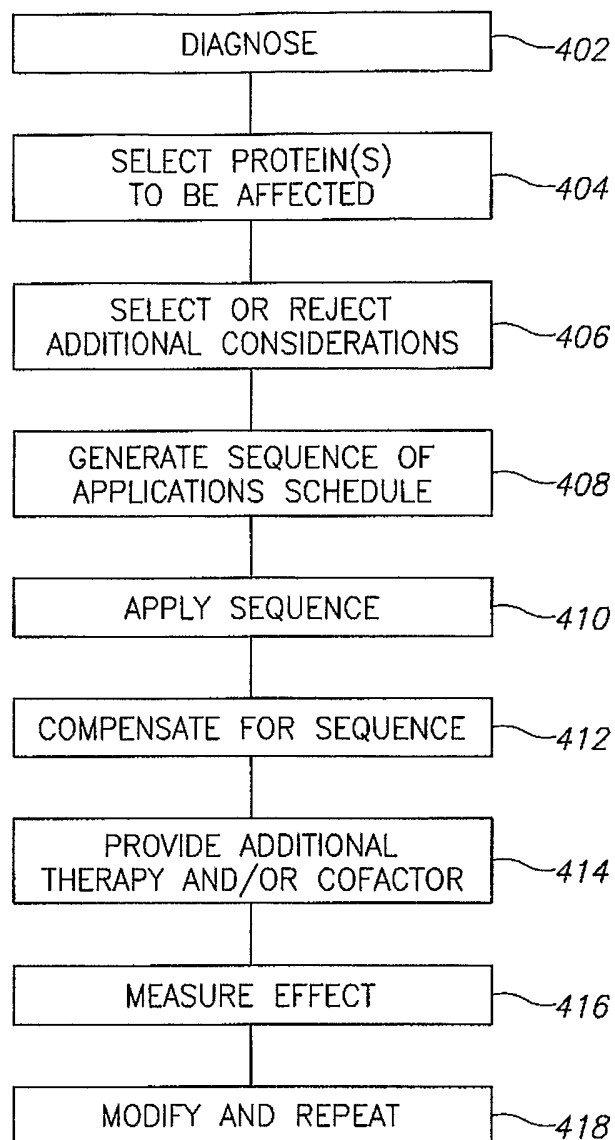
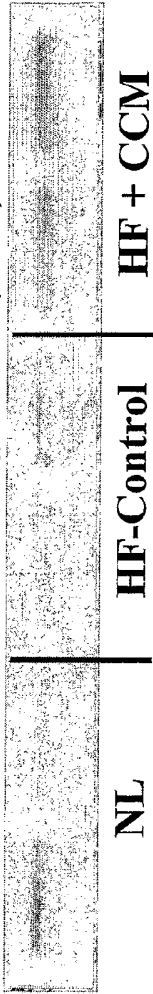
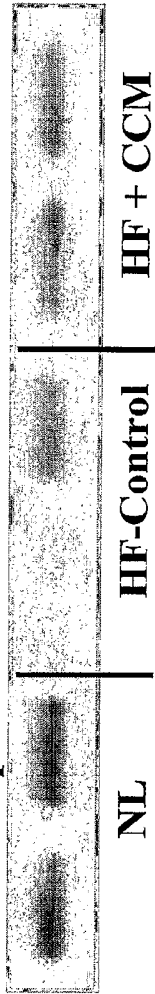

FIG.4

**LV Tissue Levels of Cardiac Sarcoplasmic Reticulum
Proteins in Dogs with Heart Failure Treated
Long-Term (3 months) with CCM Therapy
Protein Expression of Calsequestrin (CSQ)**



Protein Expression of SERCA-2a



Protein Expression of Phospholamban (PLB)

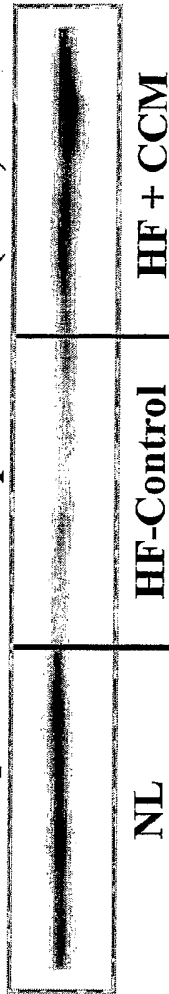

Protein Expression of Ryanodine Receptors (RyR)

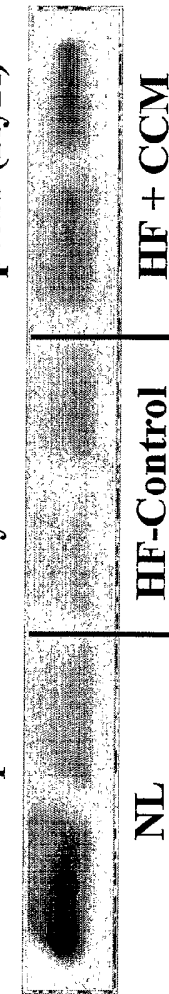

Fig. 5A

**LV Tissue Protein Levels of Cardiac Sodium-Calcium
Exchanger (NCX) in Dogs with Heart Failure Treated
Long-Term (3months) with CCM Therapy**

Protein Expression of NCX

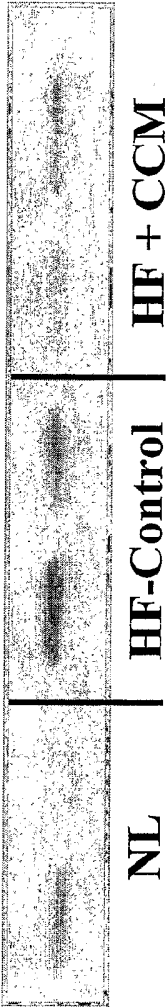

Fig. 5B

**LV Tissue Protein Levels of The pro-Inflammatory
Cytokine Interleukin-6 (IL-6) in Dogs with Heart
Failure Treated Long-Term (3 months) with CCM Therapy**

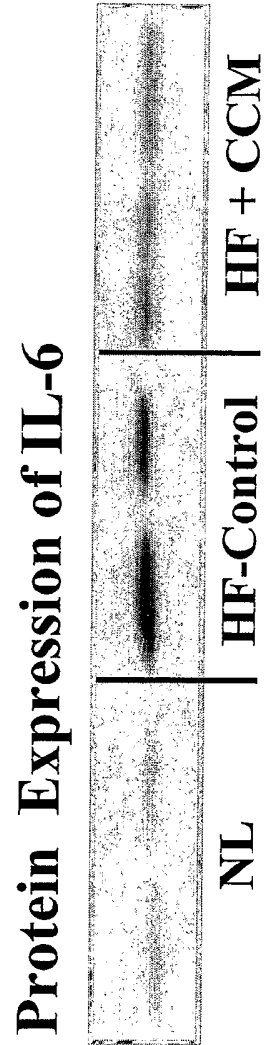

Fig. 5C

20/40

LV Tissue Protein Levels of the Transcription Factor GATA-4 in Dogs with Heart Failure Treated Long-Term (3 months) with CCM Therapy

Protein Expression of GATA-4

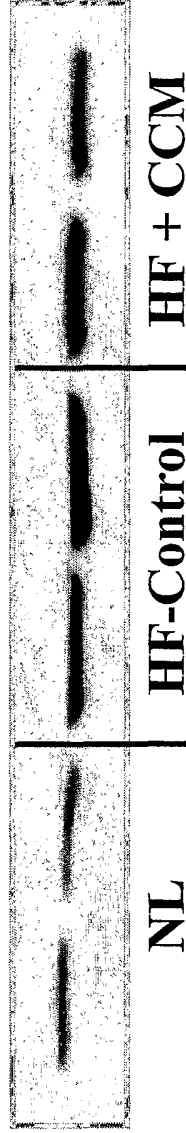

Fig. 5D

**LV Tissue Protein Levels of the Housekeeping Protein
GAPDH in Dogs with Heart Failure Treated
Long-Term (3 months) with CCM Therapy**

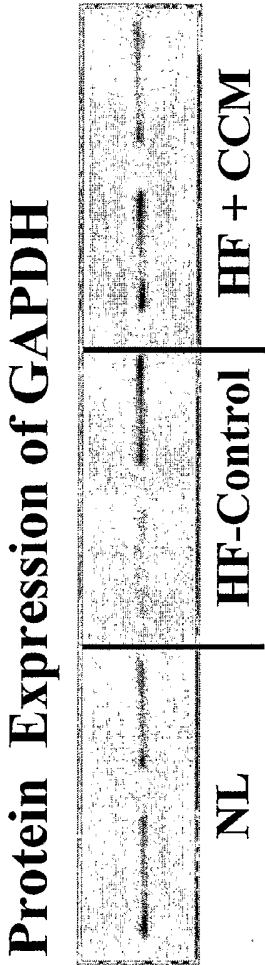

Fig. 5E

**LV Tissue Protein Levels of the Matrix Metalloproteinase-9
(MMP-9) in Dogs with Heart Failure Treated
Long-Term (3 months) with CCM Therapy**

Protein Expression of MMP-9

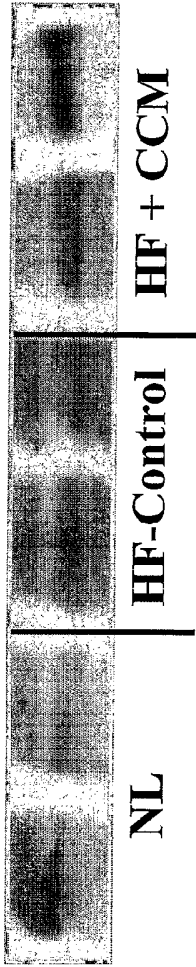

Fig. 5F

**LV Tissue Levels of the Cytoskeletal Protein
Tubulin-Beta in Dogs with Heart
Failure Treated Long-Term (3 months) with CCM Therapy**

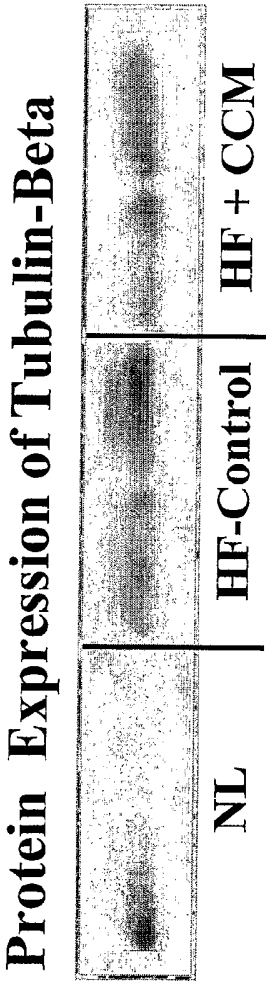

Fig. 5G

**LV Tissue Protein Levels of the Transcription Factors GATA-4
And GATA-1 in Dogs with Heart Failure Treated Long-Term
(3 months) with CCM Therapy**



Fig. 5H

**LV Tissue Protein Levels of the Matrix Metalloproteinases
(MMP-1 and MMP-9) in Dogs with Heart Failure Treated
Long-Term (3 months) with CCM Therapy**

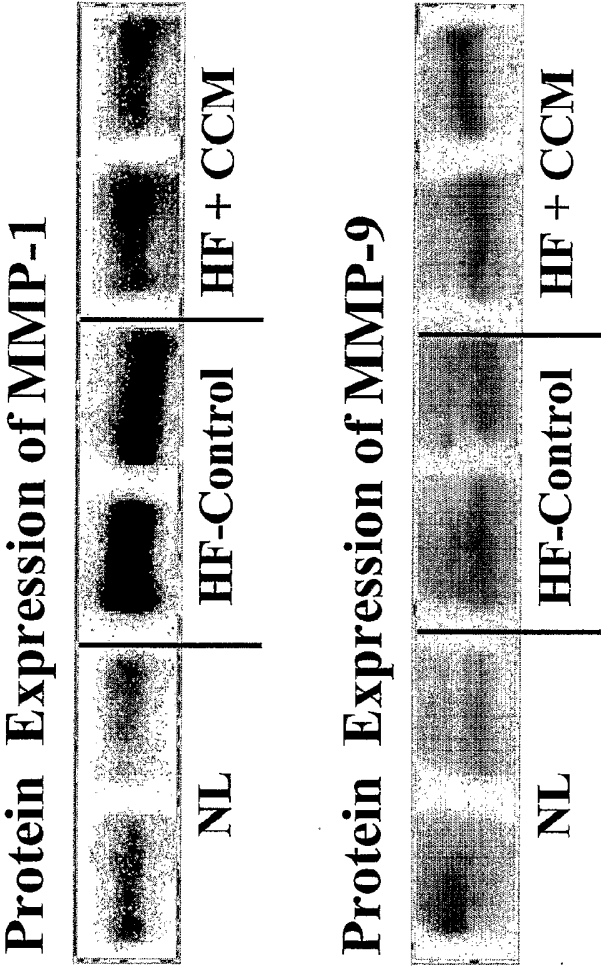
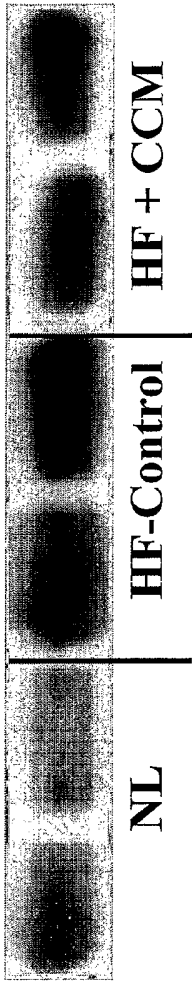

Fig. 5I

**LV Tissue Levels of the Cytoskeletal Proteins
Tubulin-Alpha and Beta and Titin in Dogs with Heart
Failure Treated Long-Term (3 months) with CCM Therapy**

Protein Expression of Tubulin-Alpha



Protein Expression of Tubulin-Beta

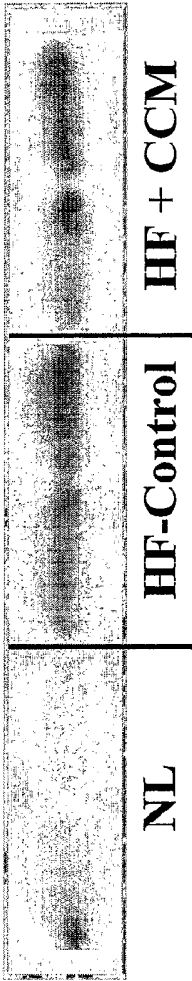

Protein Expression of Titin

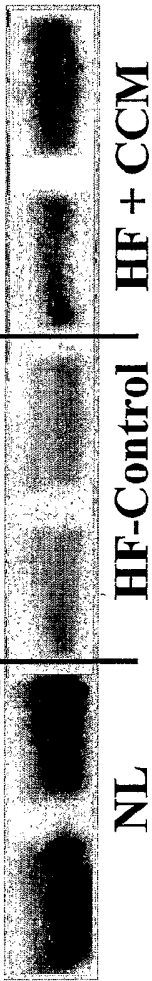

Fig. 5J

**LV Tissue Protein Levels of Tissue Inhibitor of Matrix
Metalloproteinase-1 (TIMP-1) in Dogs with Heart Failure
Treated Long-Term (3 months) with CCM Therapy**

Protein Expression of TIMP-1

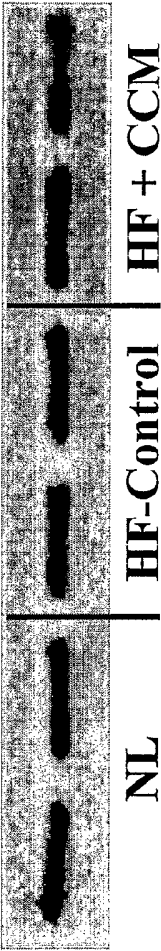

Fig. 5K

**LV Tissue Protein Levels of Cell Surface protein
Integrin- α 5 in Dogs with Heart Failure Treated
Long-Term (3 months) with CCM Therapy**

Protein Expression of Integrin- α 5

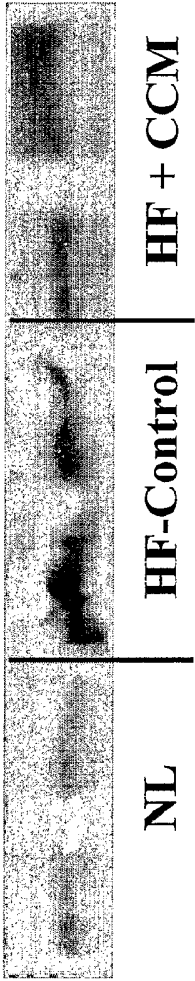

Fig. 5L

**LV Tissue Protein Levels of the pro-Inflammatory
Cytokine Interleukin-6 (IL-6) and Tissue Necrosis Factor-alpha
(TNFa) in Dogs with Heart Failure Treated Long-Term
(3 months) with CCM Therapy**

35/46

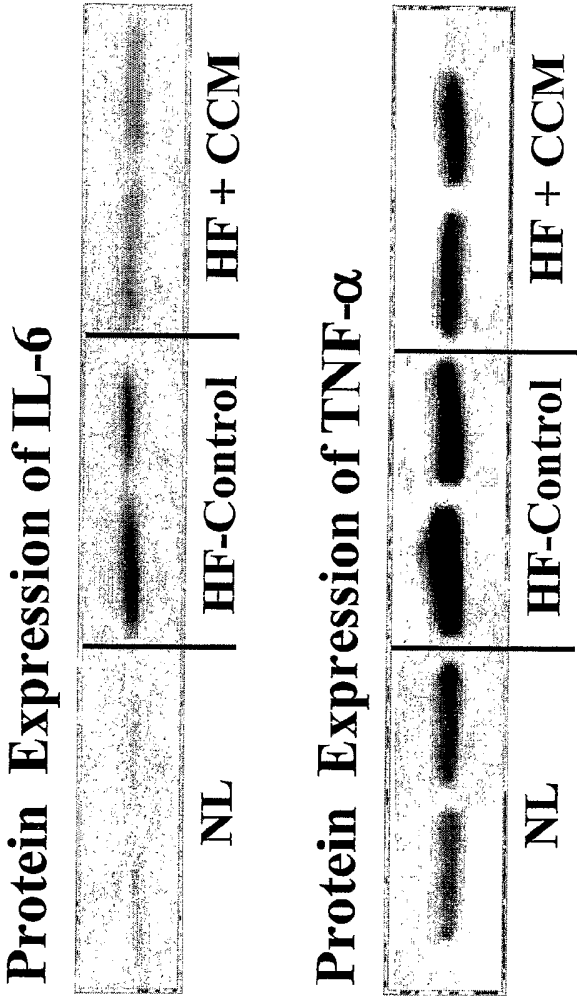

Fig. 5M

**LV Tissue Protein Levels of the Stretch Response Proteins
p21ras and p38 Mitogen Activated Protein Kinase (MAPK)
in Dogs with Heart Failure Treated Long-Term
(3 months) with CCM Therapy**

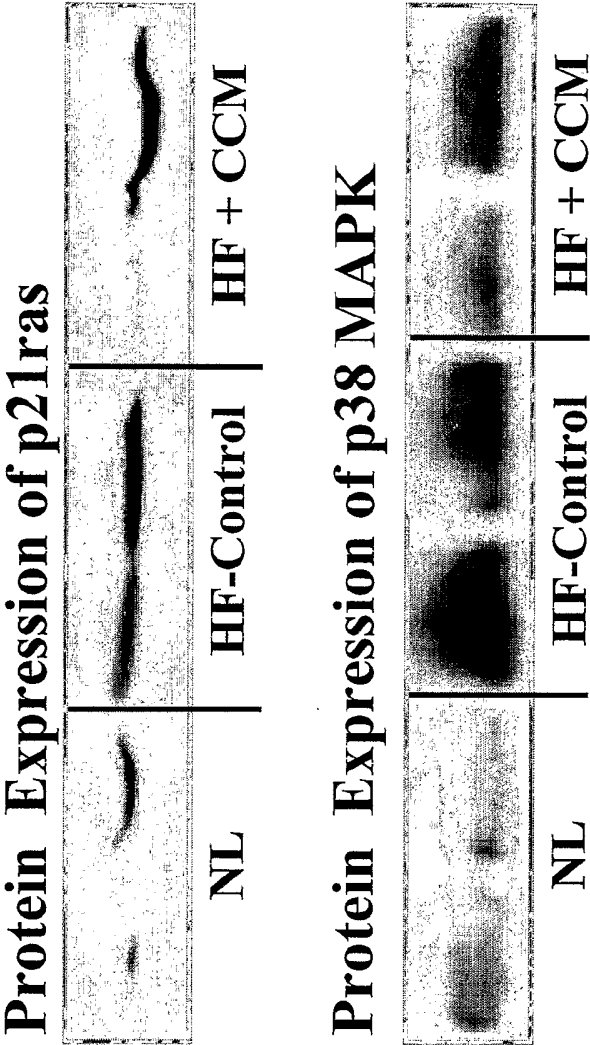

Fig. 5N

**LV Tissue Protein Levels of Tissue Inhibitors of Matrix
Metalloproteinase-1 and 2 (TIMP-1 and TIMP-2) in Dogs with
Heart Failure Treated Long-Term (3 months) with CCM Therapy**

37/46

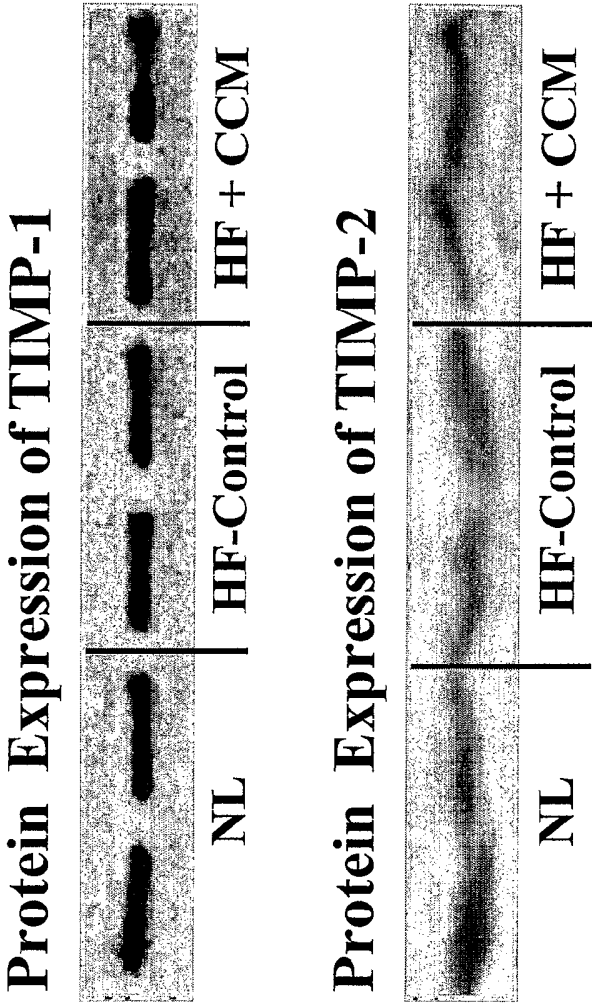

Fig. 50

**LV Tissue Protein Levels of β_1 -Adrenergic Receptor
(AR) in Dogs with Heart Failure Treated
Long-Term (3 months) with CCM Therapy**

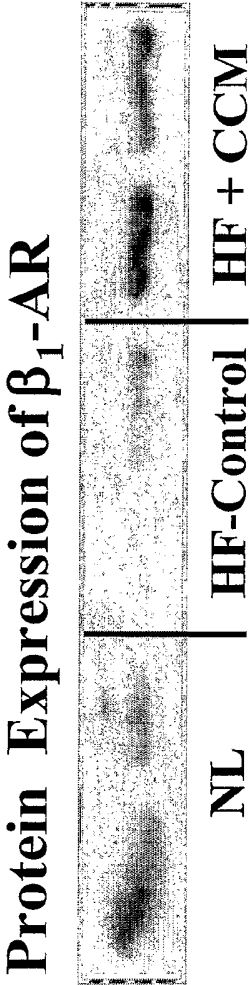
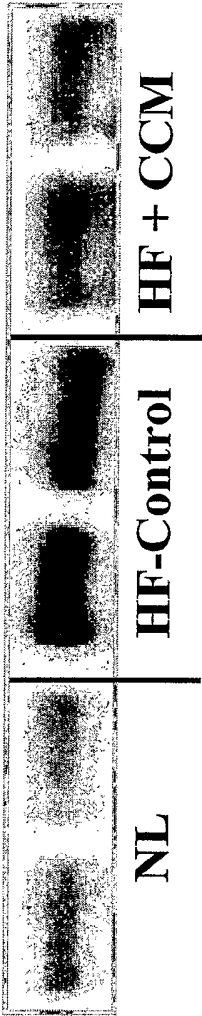
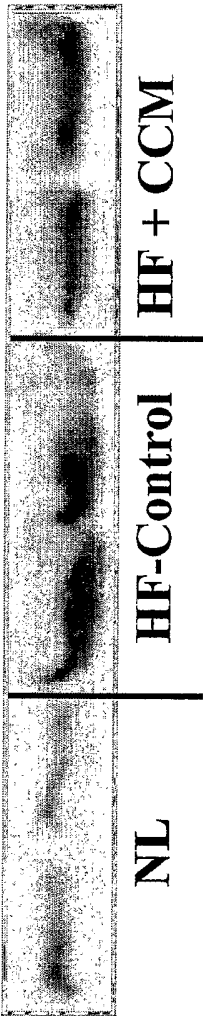

Fig. 5P

**LV Tissue Protein Levels of the Matrix Metalloproteinases
(MMP-1, -2 and -9) in Dogs with Heart Failure Treated
Long-Term (3 months) with CCM Therapy
Protein Expression of MMP-1**



Protein Expression of MMP-2



Protein Expression of MMP-9

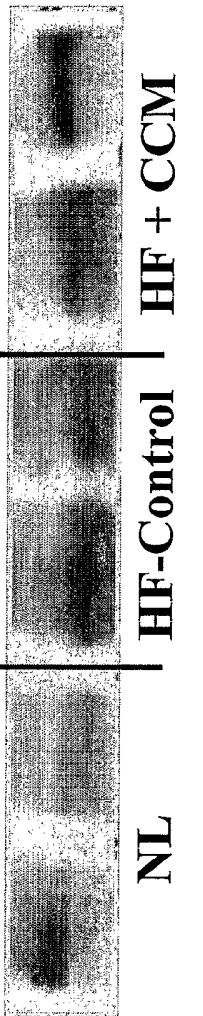

Fig. 5Q

**LV Tissue Protein Levels of Atrial (ANP) and Brain (BNP)
Natriuretic Peptides in Dogs with Heart Failure Treated
Long-Term (3 months) with CCM Therapy**

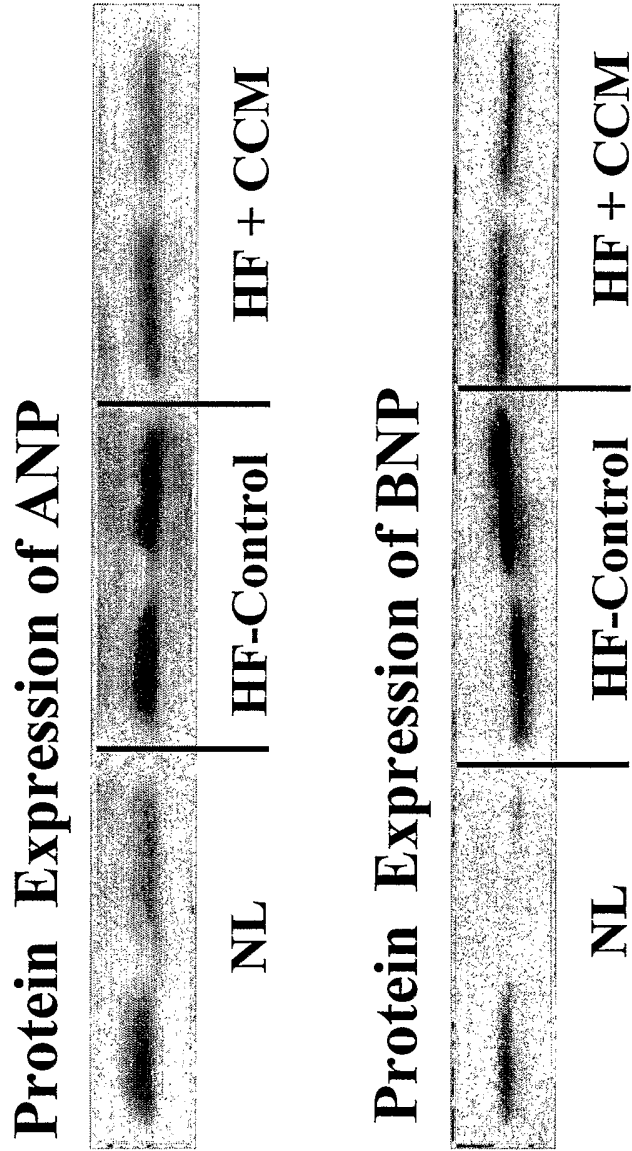

Fig. 5R

mRNA Expression Chronic CCM Study-Septum

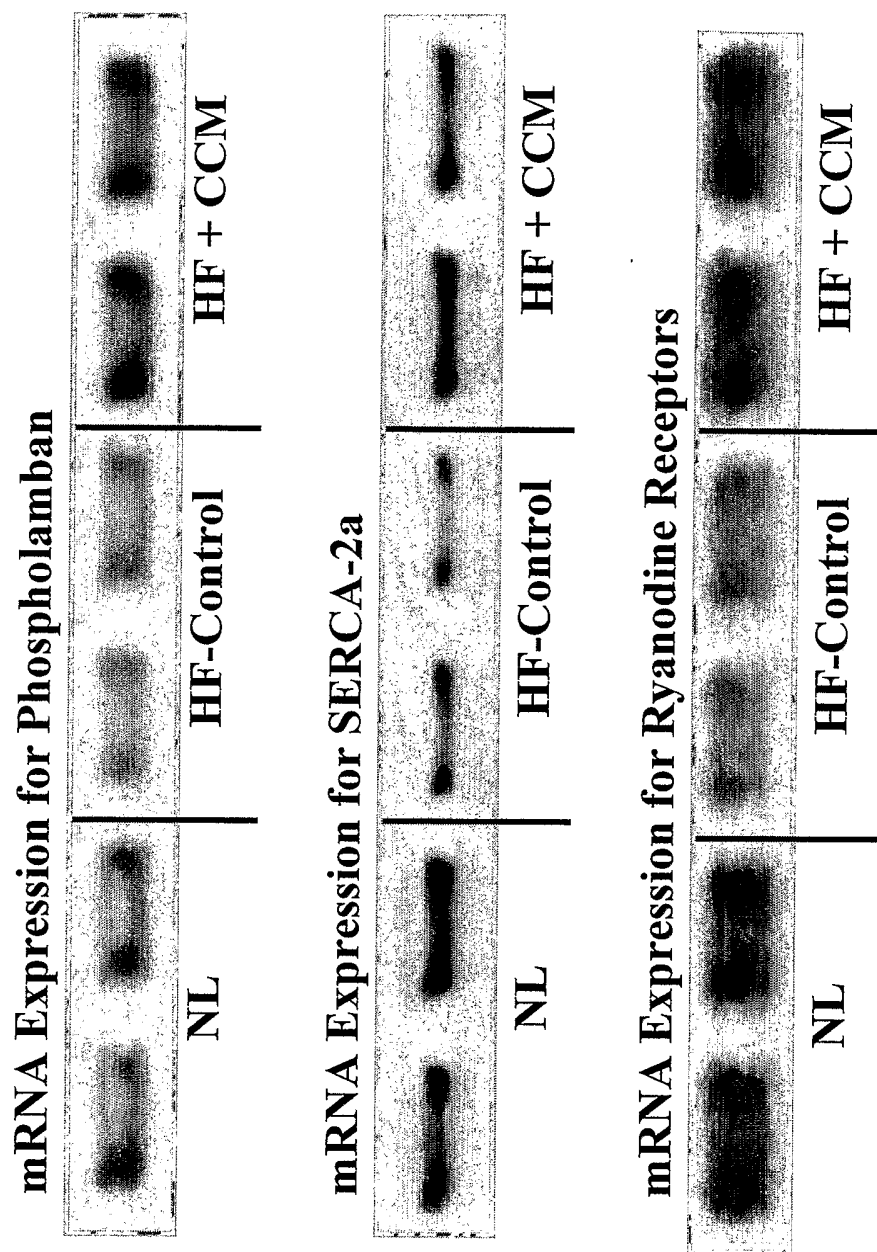
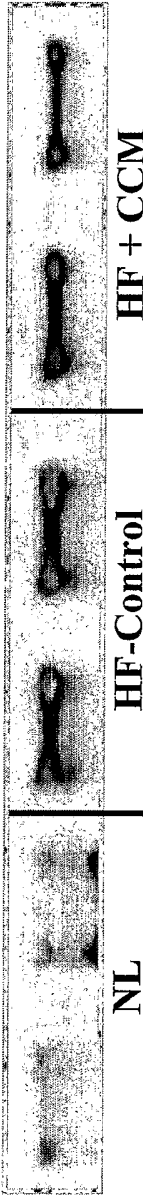

Fig. 6

mRNA Gene Expression at LV Site
Remote From Site of CCM Delivery
Acute CCM Study in Dogs with Heart Failure

mRNA Expression GATA-4 Transcription Factor



mRNA Expression for bFGF (Fibroblast Growth Factor)

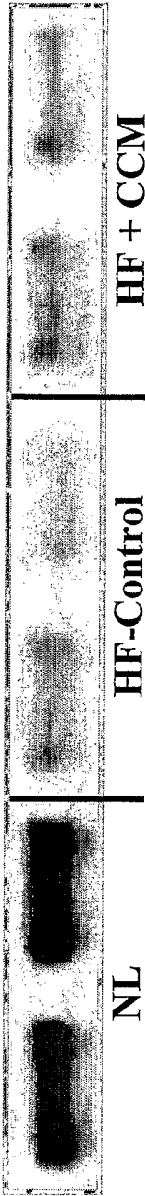

mRNA Expression for VEGF (Vascular Endothelial Growth Factor)



mRNA Expression for α -MHC (Alpha-Myosin Heavy Chain)

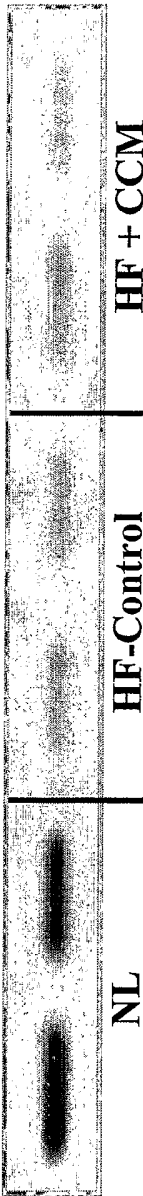

Fig. 7A

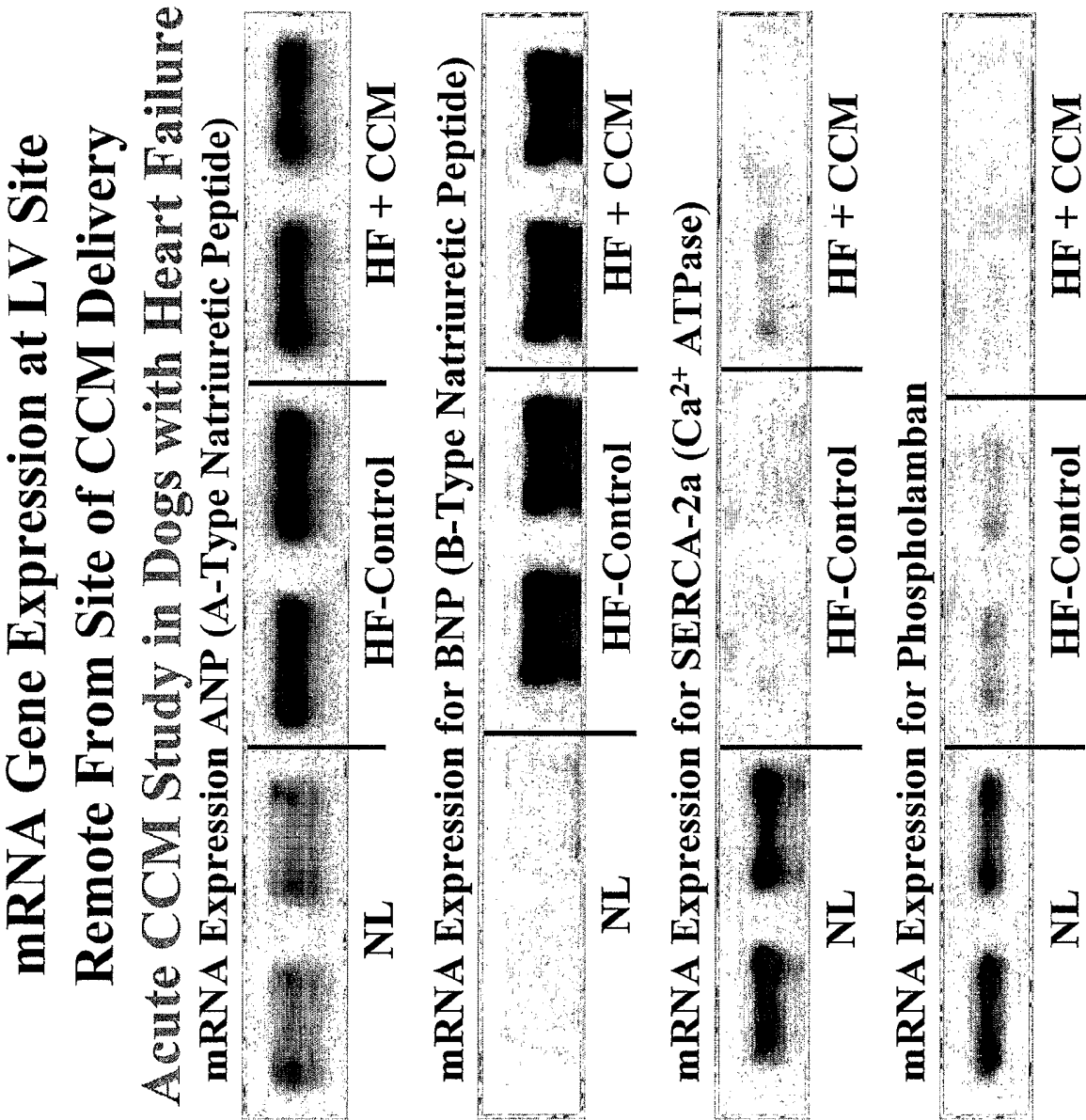

Fig. 7B

**LV Tissue Protein Levels of Phosphorylated
Phospholamban in Dogs with Heart Failure Treated
Long-Term (3 months) with CCM Therapy**

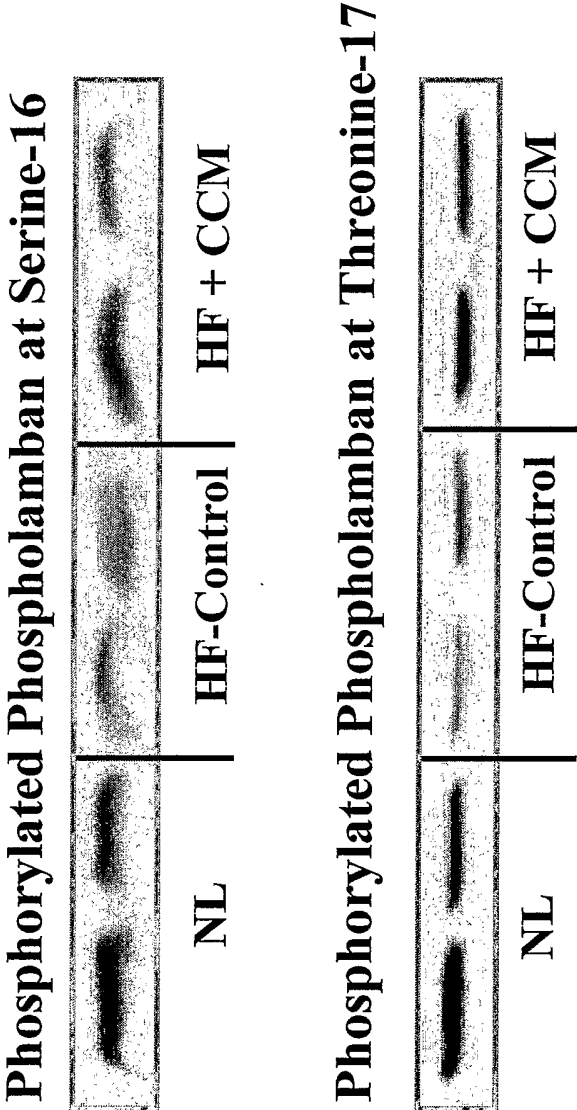

Fig. 8

45/46

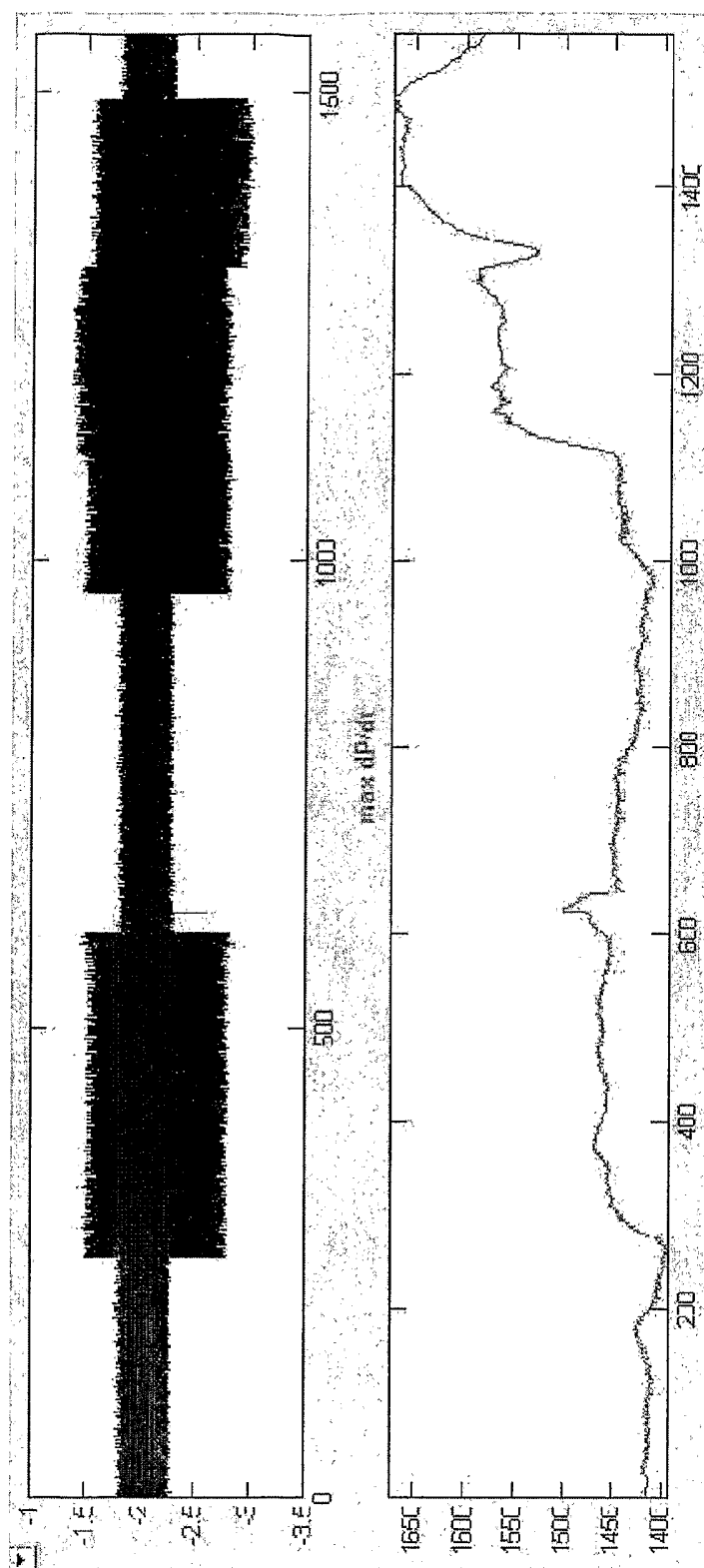

Fig. 9A

46/46

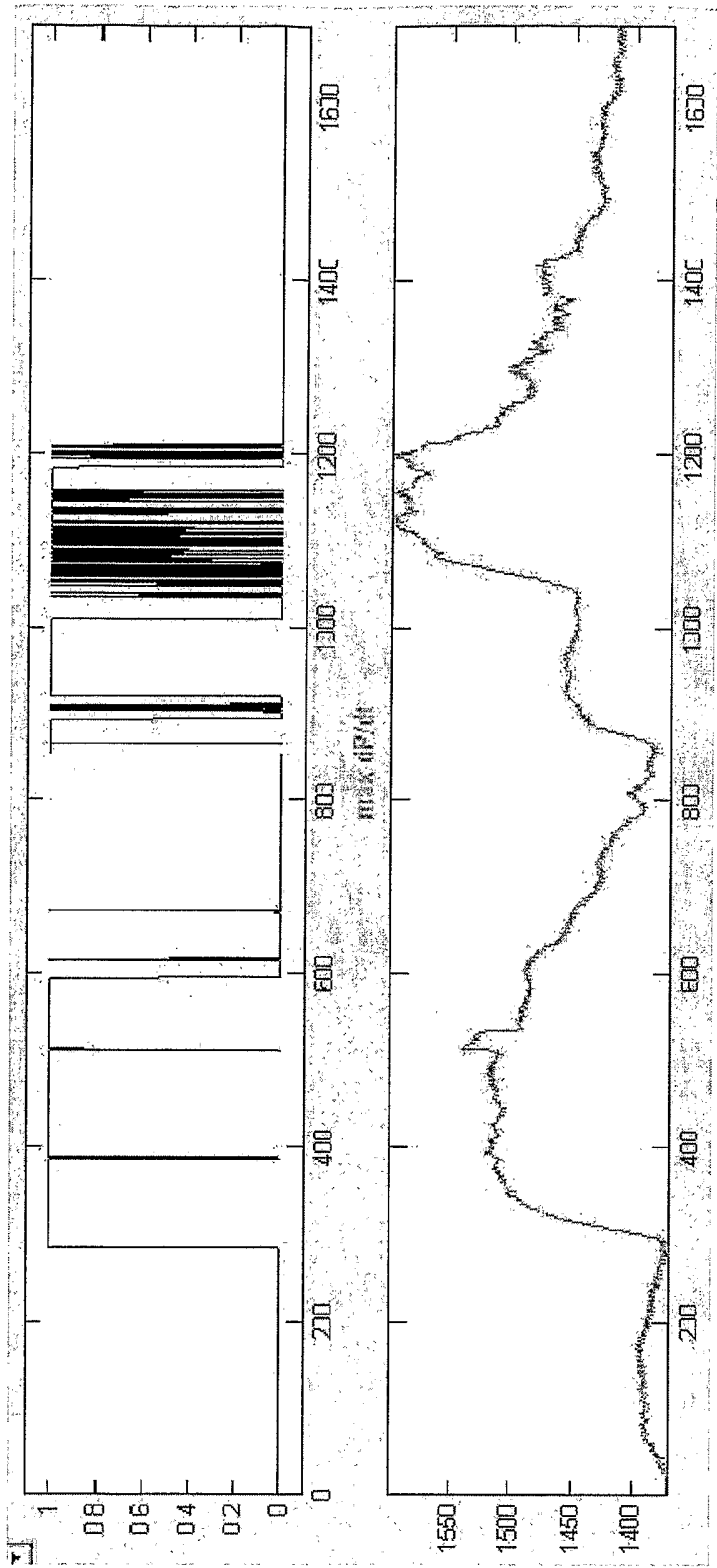

Fig. 9B

INTERNATIONAL SEARCH REPORT

International application No.

PCT/US05/44557

A. CLASSIFICATION OF SUBJECT MATTER

IPC: A61N 1/00(2006.01);A61N 1/32(2006.01);C12N 13/00(2006.01);C12N 5/00(2006.01)

USPC: 607/2,50;435/173.1,375

According to International Patent Classification (IPC) or to both national classification and IPC

B. FIELDS SEARCHED

Minimum documentation searched (classification system followed by classification symbols)

U.S. : 607/2,50;435/173.1,375

Documentation searched other than minimum documentation to the extent that such documents are included in the fields searched

Electronic data base consulted during the international search (name of data base and, where practicable, search terms used)

MEDLINE, search terms: tissue, graft, stimulation, protein, gene

C. DOCUMENTS CONSIDERED TO BE RELEVANT

Category *	Citation of document, with indication, where appropriate, of the relevant passages	Relevant to claim No.
X --- Y	US 6,810,286 B2 (DONOVAN et al) 26 October 2004 (26.10.2004), entire document	1-76, 81-90, 97-133, and 149-154 ----- 93, 95
X --- Y	US 2004/0158289 A1 (GIROUARD et al) 12 August 2004 (12.08.2004), entire document	77, 78, 80 ----- 79
X --- Y	US 5,962,246 A (LADNER et al) 05 October 1999 (05.10.1999), column 12, lines 8-11 and 58-60.	91, 92, 94, 96, 134-148 ----- 93, 95

☐ Further documents are listed in the continuation of Box C.

☐ See patent family annex.

* Special categories of cited documents:

"A" document defining the general state of the art which is not considered to be of particular relevance

"E" earlier application or patent published on or after the international filing date

"L" document which may throw doubts on priority claim(s) or which is cited to establish the publication date of another citation or other special reason (as specified)

"O" document referring to an oral disclosure, use, exhibition or other means

"P" document published prior to the international filing date but later than the priority date claimed

"T"

later document published after the international filing date or priority date and not in conflict with the application but cited to understand the principle or theory underlying the invention

"X"

document of particular relevance; the claimed invention cannot be considered novel or cannot be considered to involve an inventive step when the document is taken alone

"Y"

document of particular relevance; the claimed invention cannot be considered to involve an inventive step when the document is combined with one or more other such documents, such combination being obvious to a person skilled in the art

"&"

document member of the same patent family

Date of the actual completion of the international search

28 April 2006 (28.04.2006)

Date of mailing of the international search report

12 MAY 2006

Name and mailing address of the ISA/US

Mail Stop PCT, Attn: ISA/US
Commissioner for Patents
P.O. Box 1450
Alexandria, Virginia 22313-1450

Facsimile No. (571) 273-3201

Authorized officer

For Robert E Pezzuto

Telephone No. 571-272-3700

Virginia Libby