



(51) International Patent Classification:

C07K 16/46 (2006.01) C07K 16/28 (2006.01)
C07K 16/24 (2006.01) C07K 16/18 (2006.01)

(21) International Application Number:

PCT/US2019/031379

(22) International Filing Date:

08 May 2019 (08.05.2019)

(25) Filing Language:

English

(26) Publication Language:

English

(30) Priority Data:

62/668,626 08 May 2018 (08.05.2018) US

(71) Applicant: **AMGEN INC.** [US/US]; One Amgen Center Drive, Thousand Oaks, California 91320-1799 (US).

(72) Inventors: **KAWOOYA, John K;** c/o Amgen Inc., One Amgen Center Drive, Thousand Oaks, California 91320-1799 (US). **JACOBITZ, Alex W;** c/o Amgen Inc., One Amgen Center Drive, Thousand Oaks, California 91320-1799 (US). **MOHR, Christopher;** c/o Am-

gen Inc., One Amgen Center Drive, Thousand Oaks, California 91320-1799 (US). **SMITH, Stephen;** c/o Amgen Inc., One Amgen Center Drive, Thousand Oaks, California 91320-1799 (US). **GRAHAM, Kevin;** c/o Amgen Inc., One Amgen Center Drive, Thousand Oaks, California 91320-1799 (US). **LOW, Ray Lih Yoon;** c/o Amgen Inc., One Amgen Center Drive, Thousand Oaks, California 91320-1799 (US). **THIEL, Oliver;** c/o Amgen Inc., One Amgen Center Drive, Thousand Oaks, California 91320-1799 (US). **ROMANINI, Dante;** c/o Amgen Inc., One Amgen Center Drive, Thousand Oaks, California 91320-1799 (US). **WAGNER, Victoria;** c/o Amgen Inc., One Amgen Center Drive, Thousand Oaks, California 91320-1799 (US). **AGRAWAL, Neeraj J;** c/o Amgen Inc., One Amgen Center Drive, Thousand Oaks, California 91320-1799 (US).

(74) Agent: **DERMOTT, Jonathan;** Law Department-Patent Operations, One Amgen Center Drive, Thousand Oaks, California 91320-1799 (US).

(81) Designated States (unless otherwise indicated, for every kind of national protection available): AE, AG, AL, AM,

(54) Title: BISPECIFIC ANTIBODIES WITH CLEAVABLE C-TERMINAL CHARGE-PAIRED TAGS

ENGINEERING OF BISPECIFIC ANTIBODY THROUGH C- TERMINAL CHARGE PAIRED TAGS

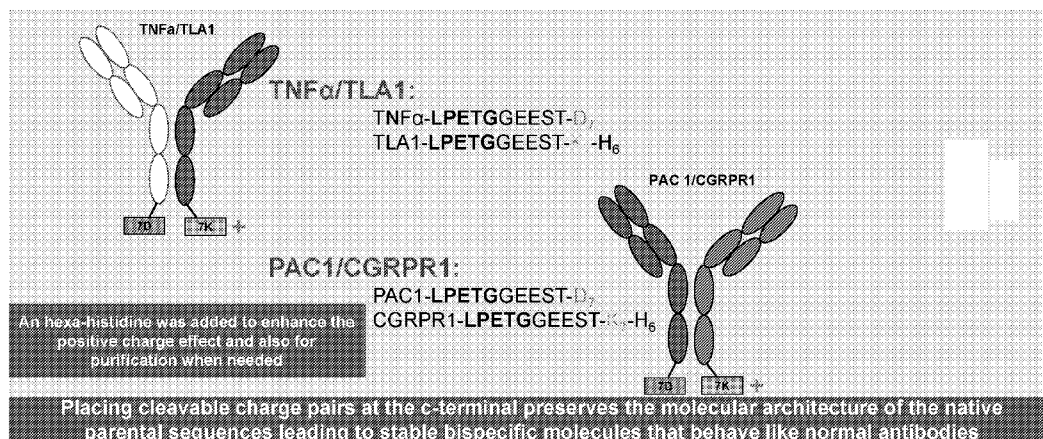

FIG. 1

(57) Abstract: The present invention is directed to a CH3-containing molecule comprising (a) a first polypeptide comprising a CH3 domain and a negatively charged domain comprising consecutive negatively charged amino acid residues; and (b) a second polypeptide comprising a CH3 domain and a positively charged domain comprising consecutive positively charged amino acid residues. Also provided are methods for conjugating synthetic molecules to a multi-specific antigen binding molecule.



AO, AT, AU, AZ, BA, BB, BG, BH, BN, BR, BW, BY, BZ, CA, CH, CL, CN, CO, CR, CU, CZ, DE, DJ, DK, DM, DO, DZ, EC, EE, EG, ES, FI, GB, GD, GE, GH, GM, GT, HN, HR, HU, ID, IL, IN, IR, IS, JO, JP, KE, KG, KH, KN, KP, KR, KW, KZ, LA, LC, LK, LR, LS, LU, LY, MA, MD, ME, MG, MK, MN, MW, MX, MY, MZ, NA, NG, NI, NO, NZ, OM, PA, PE, PG, PH, PL, PT, QA, RO, RS, RU, RW, SA, SC, SD, SE, SG, SK, SL, SM, ST, SV, SY, TH, TJ, TM, TN, TR, TT, TZ, UA, UG, US, UZ, VC, VN, ZA, ZM, ZW.

- (84) Designated States** (*unless otherwise indicated, for every kind of regional protection available*): ARIPO (BW, GH, GM, KE, LR, LS, MW, MZ, NA, RW, SD, SL, ST, SZ, TZ, UG, ZM, ZW), Eurasian (AM, AZ, BY, KG, KZ, RU, TJ, TM), European (AL, AT, BE, BG, CH, CY, CZ, DE, DK, EE, ES, FI, FR, GB, GR, HR, HU, IE, IS, IT, LT, LU, LV, MC, MK, MT, NL, NO, PL, PT, RO, RS, SE, SI, SK, SM, TR), OAPI (BF, BJ, CF, CG, CI, CM, GA, GN, GQ, GW, KM, ML, MR, NE, SN, TD, TG).

Declarations under Rule 4.17:

- *as to applicant's entitlement to apply for and be granted a patent (Rule 4.17(ii))*
- *as to the applicant's entitlement to claim the priority of the earlier application (Rule 4.17(iii))*

Published:

- *with international search report (Art. 21(3))*
- *with sequence listing part of description (Rule 5.2(a))*

BISPECIFIC ANTIBODIES WITH CLEAVABLE C-TERMINAL CHARGE-PAIRED TAGS**FIELD OF THE INVENTION**

[0001] This invention relates to novel engineered proteins, multi-specific protein complexes, including multi-specific antibodies, methods of constructing them and producing them. This invention also relates to the new application of technologies useful in obtaining the multi-specific protein complexes.

[0002] The instant application contains an ASCII “txt” compliant sequence listing which serves as both the computer readable form (CRF) and the paper copy required by 37 C.F.R. Section 1.821(c) and 1.821(e), and is hereby incorporated by reference in its entirety. The name of the “txt” file created on May 8, 2019, is: A-2238-WO-PCT_SEQ_LIST_050719_ST25, and is 30 kb in size.

BACKGROUND OF THE INVENTION

[0003] The development of multi-specific antibodies as therapeutic agents for human diseases has great clinical potential. Multi-specific antibodies can simultaneously recognize two different antigens, neutralize different pathogenic mediators, recruit different type of effector cells, and modulate signal pathways. However, production of multi-specific antibodies has been very challenging. The broad application of multi-specific antibodies has been hindered by the difficulties of developing a platform for producing multi-specific antibodies that exhibit favorable half-life, high stability, lack of immunogenicity, and feasibilities for large scale manufacturing and purification. Promising multi-specific antibodies formats such as DVD-Ig (Dual Variable Domain Ig) (Nature Biotechnology 25, 1290-1297 (2007)); Cross-over Ig [Schaefer W et al (2011) PNAS 108(27): 11187-11192]; Two-in-One Ig (Science 2009, 323, 1610); BiTE® antibodies [PNAS 92(15):7021-7025; 1995] allow the production of a multi-specific antibody, but they do have different kinds of liabilities.

[0004] Several innovative technologies have enabled the almost exclusive assembly of the Fc heterodimer to provide the backbone for designing multi-specificity, e.g. knob-in-hole (Ridgway et al, Protein Eng. 9:617, 1996), electrostatic steering (Gunasekaran et al, J. Biol. Chem. 285:19637, 2010) and strand-exchange engineering domain (SEED) (Davis, Protein Eng. Des. &

Sel. 23:195, 2010). In the Dual Variable Domains (DVD)-Ig approach, the VL and VH of the second antibody are fused via flexible linkers to the N-termini of the light and heavy chains, respectively, of the first antibody, creating two variable domains (VD) in tandem, called the outer VD and the inner VD (Wu et al, *ibid*). Due to the steric hindrance caused by the proximity of the outer VD to the ligand-binding site of the inner VD, extensive optimization involving VD selection from a number of available monoclonal antibodies, orientation of VDs, and linker designs, most of which have to be empirically determined, is necessary to retain the binding affinity of the inner VD (DiGiammarino et al, *Methods Mol. Biol.* 899:145, 2012).

[0005] Another method takes advantage of the species-restricted heavy and light chain pairing in rat/mouse quadromas (Lindhofer et al, *J. Immunol.* 155:219, 1995). However, the multi-specific antibody generated is a rat/mouse antibody, which obviously has immunogenicity issues as a therapeutic.

[0006] The Crossmab approach, based on the knob-into-hole heterodimerized heavy chains, in addition uses immunoglobulin domain crossover as a generic approach for the production of multi-specific IgG antibodies (Schaefer et al, *Proc. Natl. Acad. Sci. USA*, 108:1 1 187, 201 1). Nevertheless, the correct pairings of the H chain heterodimer and the cognate Fv's are not exclusive, and the unwanted side products have to be removed during purification.

[0007] An extension of the Crossmab approach was used to generate a tetravalent multi-specific antibody by tagging an extra set of Fab and Crossmab Fab fragments to the C-termini of Crossmab (Regula et al, US Patent Application No: 2010/0322934), and the challenges of obtaining exclusively correct pairings of the H chain heterodimer and the cognate Fv's remain.

[0008] A further approach to multi-specificity is to use a single binding site to target two different antigens was demonstrated by a "two-in-one" antibody. One such "two-in-one" antibody is a variant of the antibody Herceptin, which interacts with both Her2 and VEGF (Bostrom et al, *Science* 323:1610, 2009). This approach is attractive for clinical applications because it provides a multi-specific antibody that has an identical format as a normal IgG. However, screening for such a variant is very labor intensive and there is no guarantee that a single binding site which can bind both antigens of interest can be obtained.

[0009] Finding technologies for building multi-specific antibodies that are useful and scalable for commercial and therapeutic purposes has been elusive. Many methods have been tried, but

nearly all suffer significant drawbacks such as being poorly soluble; inexpressible in mammalian cells, demonstrating low yield of heterodimer formation, technically challenging to manufacture, immunogenic, short half-life in vivo, unstable among other problems (e.g., Hollinger et al., (1993) PNAS 90:6444-6448; U.S. Pat. Nos. 5,932,448; 6,833,441; 5,591,828; 7,129,330; 7,507,796; Fischer et al., (2007) Pathobiology 74:3-14; Booy (2006) Arch. Immunol. Ther. Exp. 54:85-101; Cao et al (2003) 55:171-197; and Marvin et al., (2006) Current Opinion in Drug Discovery & Development 9(2):184-193. Thus, there is a need for improved technologies and processes to make multi-specific antibodies.

SUMMARY OF THE INVENTION

[0010] In one aspect, the present invention is directed to a CH3-containing molecule comprising (a) a first polypeptide comprising a CH3 domain and a negatively charged domain comprising at least four consecutive negatively charged amino acid residues; and (b) a second polypeptide comprising a CH3 domain and a positively charged domain comprising at least four consecutive positively charged amino acid residues.

[0011] In one embodiment, the CH3 domain and the negatively charged domain of the first polypeptide are positioned relative to each other in an N-terminal to C-terminal direction and the CH3 domain and the positively charged domain of the second polypeptide are positioned relative to each other in an N-terminal to C-terminal direction. In one embodiment, the first and second polypeptides each further comprise a CH2 domain. In one embodiment, the first and second polypeptides each further comprise a hinge domain. In one embodiment, the first and second polypeptides each comprise VH, CH1, hinge, CH2, and CH3 domains positioned relative to each other in an N-terminal to C-terminal direction.

[0012] In one embodiment, the molecule further comprises a third and a fourth polypeptide, wherein the third polypeptide comprises a first VL domain and the fourth polypeptide comprises a second VL domain. In one embodiment, the third polypeptide further comprises a first CL domain wherein the first VL and CL domains are positioned relative to each other within the third polypeptide in an N-terminal to C-terminal direction, and the fourth polypeptide further comprises a second CL domain, and wherein the second VL and CL domains are positioned relative to each other within the fourth polypeptide in an N-terminal to C-terminal direction.

[0013] In one embodiment, the negatively charged domain comprises at least five, at least six, or at least seven consecutive negatively charged amino acid residues and the positively charged domain comprises at least five consecutive positively charged amino acid residues.

[0014] In one embodiment, the negatively charged amino acid residues are aspartic acid residues and the positively charged amino acid residues are selected from the group consisting of lysine, arginine, and histidine residues. In one embodiment, the negatively charged amino acid residues are aspartic acid residues and the positively charged amino acid residues are lysine residues.

[0015] In one embodiment, the negatively charged amino acid residues are glutamic acid residues and the positively charged amino acid residues are selected from the group consisting of lysine, arginine, and histidine residues.

[0016] In one embodiment, the first polypeptide further comprises a linker sequence covalently attached to the C-terminus of the CH3 domain and the linker is attached to the N-terminus of the negatively charged domain; and wherein the second polypeptide further comprises a linker sequence covalently attached to the C-terminus of the CH3 domain and the linker is attached to the N-terminus of the positively charged domain.

[0017] In one embodiment, the linker of the first polypeptide is the same as the linker of the second polypeptide.

[0018] In one embodiment, the linker can be cleaved by an enzyme. In one embodiment, the enzyme is selected from the group consisting of sortase A, sortase B, sortase C, sortase D, sortase E, and sortase F.

[0019] In one embodiment, the linker comprises the amino acid sequence of SEQ ID NO: 1 (LPETGGEEEST); SEQ ID NO: 2 (LPXTG, wherein X can be any amino acid); SEQ ID NO: 3 (LPETG); SEQ ID NO: 4 (LPETGG); SEQ ID NO: 5 (LPXTA, wherein X can be any amino acid); SEQ ID NO: 6 (NPX[T/S][N/G/S], wherein X can be any amino acid); SEQ ID NO: 7 (IPXTG, wherein X can be any amino acid); and SEQ ID NO: 8 (LAXTG, wherein X can be any amino acid).

[0020] In one embodiment, either the first polypeptide, the second polypeptide, or both further comprises a purification tag attached to its C-terminus.

[0021] In one embodiment, the purification tag is selected from the group consisting of a his-tag, a strep-tag, a flag-tag, a T7-tag, a V5-peptide-tag, a GST-tag, a CBP-tag, a MBP-tag and a c-Myc-tag. In one embodiment, the purification tag is a his-tag comprising at least five consecutive histidine amino acid residues.

[0022] In one embodiment, the first polypeptide comprises the amino acid sequence of SEQ ID NO: 9 (LPETGGEESTDDDDDDDD) and the second polypeptide comprises the amino acid sequence of SEQ ID NO: 10 (LPETGGEESTKKKKKKKHHHHHH).

[0023] In one embodiment, the first polypeptide comprises the amino acid sequence of SEQ ID NO: 11 (LPETGGEESTDDDDDDDDHHHHHH) and the second polypeptide comprises the amino acid sequence of SEQ ID NO: 12 (LPETGGEESTKKKKKKK).

[0024] In one aspect the present invention is directed to a multi-specific antibody comprising a first heavy chain polypeptide, a first light chain polypeptide, a second heavy chain polypeptide, and a second light chain polypeptide, wherein

[0025] the first heavy chain polypeptide comprises a CH3 domain and a negatively charged domain comprising at least four consecutive negatively charged amino acid residues and the first heavy chain polypeptide and the first light chain polypeptide bind to a first antigen; and

[0026] the second heavy chain polypeptide comprises a CH3 domain and a positively charged domain comprising at least four consecutive positively charged amino acid residues and the second heavy chain polypeptide and the second light chain polypeptide bind to a second antigen.

[0027] In one embodiment, the multi-specific antibody is expressed by a mammalian cell. In one embodiment, the mammalian cell is a HEK or a CHO cell.

[0028] In one aspect, the present invention is directed to a method of producing a multi-specific antibody, the method comprising the step of culturing a cell comprising a vector encoding a multi-specific antibody of the present invention in a culture medium.

[0029] In one embodiment, the method further comprises recovering the multi-specific antibody from the cell or the culture medium.

[0030] In one aspect, the present invention is directed to a method for preparing an antibody conjugate, the method comprising the steps of;

[0031] a) providing a multi-specific antibody of any of claim 40 or 41; and

[0032] b) treating the antibody with a sortase enzyme in the presence a synthetic molecule, wherein the molecule comprises an gly-gly-gly sequence. In one embodiment, step b) is performed using a synthetic molecule: antibody molar ratio of about 2 to about 1000.

[0033] Other features and advantages of the invention will be apparent from the following Detailed Description, the Drawings, and the Claims.

BRIEF DESCRIPTION OF THE DRAWINGS

[0034] Figure 1 depicts the Engineering of Bispecific Antibody Through C- Terminal Charge Paired Tags.

[0035] Figure 2 depicts Bispecific Antibody Based On C-Terminal Charge Paired Tags.

[0036] Figure 3 depicts Bispecific Antibody Based C-Terminal Charge Paired Tags.

[0037] Figure 4 depicts Excision of C-Terminal Charge Paired Tags from Bispecific Antibody by Sortase.

[0038] Figure 5 depicts Transpeptidation of Bispecific Antibody Produced Through C-Terminal Charge Paired Tags.

[0039] Figure 6 depicts Bispecific Antibody Drug Conjugate Produced Through C-Terminal Charge Paired Tags.

[0040] Figure 7 depicts Transient HEK 293-6e Expression – TNF α /TLA1.

[0041] Figure 8 depicts Transient HEK 293-6e Expression - PAC1/CGRPR1.

[0042] Figure 9 depicts Expression Levels of C-Terminal Charge – Paired Bispecific TNF α /TLA1 and PAC1/CGRPR1 (150-250mg/L).

[0043] Figure 10 depicts Antibody A Purification – TNF α /TLA1.

[0044] Figure 11 depicts Elution Profile: Protein A Affinity Purification of PAC1/CGRPR1.

[0045] Figure 12 depicts LCMS: Pro A Pool – TNF α /TLA1.

[0046] Figure 13 depicts LCMS: Pro A Pool – PAC1/CGRPR1.

[0047] Figure 14 depicts SDS-Page: Protein A Affinity Purification of PAC1/CGRPR1.

- [0048] Figure 15 depicts Analysis of TNF α /TLA1 Purity by Analytical Size Exclusion and Cation Exchange Chromatographies.
- [0049] Figure 16 depicts Analysis of PAC1/CGRPR1 Purity by Analytical Size Exclusion and Cation Exchange Chromatographies.
- [0050] Figure 17 depicts UPLC: Analytical Sec Profile of PAC1/CGRPR1 After Pro A Purification.
- [0051] Figure 18 depicts TNF α /TLA1: Preparative Cation Exchange Chromatography.
- [0052] Figure 19 depicts Preparative Cation Exchange Chromatography.
- [0053] Figure 20 depicts Caliper Analysis of PAC1/CGRPR1 Bispecific Antibody Produced by C-Terminal Charge Paired Tag.
- [0054] Figure 21 depicts Bispecific PAC1/CGRPR1 Antibody Binding Analysis.
- [0055] Figure 22 depicts Site Specific Cleavage of C-Terminal Charge Paired Tags.
- [0056] Figure 23 depicts Site Specific Conjugation of Bispecific Antibody Through Transpeptidation.
- [0057] Figure 24 depicts Sortase Mediated Tag Removal.
- [0058] Figure 25 depicts Large Scale Transpeptidation.
- [0059] Figure 26 depicts LCMS Removal of Charge Paired Tags from TNF α /TLA1.
- [0060] Figure 27 depicts LCMS Removal of Charge Paired Tags from PAC1/CGRPR1.
- [0061] Figure 28 depicts C-Terminal Conjugation of Charge-Pair Derived Bispecific Antibodies.
- [0062] Figure 29 depicts Site Specific Labeling of Bispecific Antibody.
- [0063] Figure 30 depicts Sortase A Mediated Biotinylation of TNF α /TLA1.
- [0064] Figure 31 depicts Sortase A Mediated Biotinylation of PAC1/CGRPR1.
- [0065] Figure 32 depicts PEGylation of PAC1/CGRPR1 and TNF α /TLA1 Through Sortase A.
- [0066] Figure 33 depicts PEGylation of TNF α /TLA1 With GGG-PEG20 by Sortase A.
- [0067] Figure 34 depicts PEGylation of PAC1/CGRPR1 With GGG-PEG20 by Sortase A.

[0068] Figure 35 depicts SDS Page: PEGylation of PAC1/CGRPR1 and TNF α /TLA1 Bispecifics With 20kd-PEG Using Sortase A- Biabs + Sortase A + G3c-PEG20k.

[0069] Figure 36 depicts Analytical Cex of Bispecific Antibodies PEGylated With PEG20k.

[0070] Figure 37 depicts Site Specific Fusion of GGG-Alexa Fluorophore by Sortase A – TNF α /TLA1.

[0071] Figure 38 depicts Site Specific Conjugation of -GGG-Alexa Fluorophore by Sortase A – PAC1/CGRPR1.

[0072] Figure 39 depicts Sortase Can Also Utilize Non-Canonical Nucleophiles.

[0073] Figure 40 depicts PAC1/CGRPR1-PEG3-N3 + Dibo-Alexa488 Click Chemistry Reaction – 24 hour Incubation.

DETAILED DESCRIPTION

[0074] Without being bound by theory, applicants believe that the C-terminal charge pair tags described herein provide the initial trigger that drives the binding of two or more molecules together with a high degree of accuracy and efficiency surprisingly even in the presence of Fc regions of an immunoglobulin, which Fc regions are also naturally attracted to each other under cell culture conditions.

[0075] By reducing homodimerization of heavy chains, use of the oppositely charged C-terminal charge pair tags described herein provides a breakthrough in the ability to produce a homogeneous population of protein complexes comprising a CH3, CH2-CH3, or hinge-CH2-CH3 component (e.g., multi-specific or one-armed antibodies, etc.). Multi-specific complexes are advantageous for use in therapeutic applications because, for example, they can direct the colocalization of a target (e.g., a tumor cell) and an agent directed against the target (e.g., a T cell) or they can eliminate the need for combination therapy and the risk associated with providing two or more therapeutics to a subject. Further, proteases can be used to facilitate the removal of the C-terminal charge pair tags from the heterodimer.

[0076] Recombinant polypeptide and nucleic acid methods used herein, including in the Examples, are generally those set forth in Sambrook et al., *Molecular Cloning: A Laboratory Manual* (Cold Spring Harbor Laboratory Press, 1989) or *Current Protocols in Molecular Biology*

(Ausubel et al., eds., Green Publishers Inc. and Wiley and Sons 1994), both of which are incorporated herein by reference for any purpose.

[0077] The section headings used herein are for organizational purposes only and are not to be construed as limiting the subject matter described.

[0078] Unless otherwise defined herein, scientific and technical terms used in connection with the present application shall have the meanings that are commonly understood by those of ordinary skill in the art. Further, unless otherwise required by context, singular terms shall include pluralities and plural terms shall include the singular.

[0079] Generally, nomenclatures used in connection with, and techniques of, cell and tissue culture, molecular biology, immunology, microbiology, genetics and protein and nucleic acid chemistry and hybridization described herein are those well-known and commonly used in the art. The methods and techniques of the present application are generally performed according to conventional methods well known in the art and as described in various general and more specific references that are cited and discussed throughout the present specification unless otherwise indicated. See, e.g., Sambrook et al., *Molecular Cloning: A Laboratory Manual*, 3rd ed., Cold Spring Harbor Laboratory Press, Cold Spring Harbor, N.Y. (2001), Ausubel et al., *Current Protocols in Molecular Biology*, Greene Publishing Associates (1992), and Harlow and Lane *Antibodies: A Laboratory Manual* Cold Spring Harbor Laboratory Press, Cold Spring Harbor, N.Y. (1990), which are incorporated herein by reference. Enzymatic reactions and purification techniques are performed according to manufacturer's specifications, as commonly accomplished in the art or as described herein. The terminology used in connection with, and the laboratory procedures and techniques of, analytical chemistry, synthetic organic chemistry, and medicinal and pharmaceutical chemistry described herein are those well-known and commonly used in the art. Standard techniques can be used for chemical syntheses, chemical analyses, pharmaceutical preparation, formulation, and delivery, and treatment of patients.

[0080] It should be understood that this invention is not limited to the particular methodology, protocols, and reagents, etc., described herein and as such may vary. The terminology used herein is for the purpose of describing particular embodiments only, and is not intended to limit the scope of the disclosed, which is defined solely by the claims.

[0081] Other than in the operating examples, or where otherwise indicated, all numbers expressing quantities of ingredients or reaction conditions used herein should be understood as modified in all instances by the term “about.” The term “about” when used in connection with percentages may mean $\pm 1\%$.

[0082] Following convention, as used herein “a” and “an” mean “one or more” unless specifically indicated otherwise.

[0083] As used herein, the terms “amino acid” and “residue” are interchangeable and, when used in the context of a peptide or polypeptide, refer to both naturally occurring and synthetic amino acids, as well as amino acid analogs, amino acid mimetics and non-naturally occurring amino acids that are chemically similar to the naturally occurring amino acids.

[0084] A “naturally occurring amino acid” is an amino acid that is encoded by the genetic code, as well as those amino acids that are encoded by the genetic code that are modified after synthesis, e.g., hydroxyproline, γ -carboxyglutamate, and O-phosphoserine. An amino acid analog is a compound that has the same basic chemical structure as a naturally occurring amino acid, i.e., an α carbon that is bound to a hydrogen, a carboxyl group, an amino group, and an R group, e.g., homoserine, norleucine, methionine sulfoxide, methionine methyl sulfonium. Such analogs can have modified R groups (e.g., norleucine) or modified peptide backbones, but will retain the same basic chemical structure as a naturally occurring amino acid.

[0085] An “amino acid mimetic” is a chemical compound that has a structure that is different from the general chemical structure of an amino acid, but that functions in a manner similar to a naturally occurring amino acid. Examples include a methacryloyl or acryloyl derivative of an amide, β -, γ -, δ -amino acids (such as piperidine-4-carboxylic acid) and the like.

[0086] A “non-naturally occurring amino acid” is a compound that has the same basic chemical structure as a naturally occurring amino acid, but is not incorporated into a growing polypeptide chain by the translation complex. “Non-naturally occurring amino acid” also includes, but is not limited to, amino acids that occur by modification (e.g., posttranslational modifications) of a naturally encoded amino acid (including but not limited to, the 20 common amino acids) but are not themselves naturally incorporated into a growing polypeptide chain by the translation complex. A non-limiting lists of examples of non-naturally occurring amino acids that can be inserted into a polypeptide sequence or substituted for a wild-type residue in polypeptide sequence include β -

amino acids, homoamino acids, cyclic amino acids and amino acids with derivatized side chains. Examples include (in the L-form or D-form; abbreviated as in parentheses): citrulline (Cit), homocitrulline (hCit), N α -methylcitrulline (NMeCit), N α -methylhomocitrulline (N α -MeHoCit), ornithine (Orn), N α -Methylornithine (N α -MeOrn or NMeOrn), sarcosine (Sar), homolysine (hLys or hK), homoarginine (hArg or hR), homoglutamine (hQ), N α -methylarginine (NMeR), N α -methylleucine (N α -MeL or NMeL), N-methylhomolysine (NMeHoK), N α -methylglutamine (NMeQ), norleucine (Nle), norvaline (Nva), 1,2,3,4-tetrahydroisoquinoline (Tic), Octahydroindole-2-carboxylic acid (Oic), 3-(1-naphthyl)alanine (1-Nal), 3-(2-naphthyl)alanine (2-Nal), 1,2,3,4-tetrahydroisoquinoline (Tic), 2-indanylglycine (IgI), para-iodophenylalanine (pI-Phe), para-aminophenylalanine (4AmP or 4-Amino-Phe), 4-guanidino phenylalanine (Guf), glycyllsine (abbreviated “K(N ϵ -glycyl)” or “K(glycyl)” or “K(gly)”), nitrophenylalanine (nitrophe), aminophenylalanine (aminophe or Amino-Phe), benzylphenylalanine (benzylphe), γ -carboxyglutamic acid (γ -carboxyglu), hydroxyproline (hydroxypro), p-carboxyl-phenylalanine (Cpa), α -aminoadipic acid (Aad), N α -methyl valine (NMeVal), N- α -methyl leucine (NMeLeu), N α -methylnorleucine (NMeNle), cyclopentylglycine (Cpg), cyclohexylglycine (Chg), acetylarginine (acetylarg), α , β -diaminopropionic acid (Dpr), α , γ -diaminobutyric acid (Dab), diaminopropionic acid (Dap), cyclohexylalanine (Cha), 4-methyl-phenylalanine (MePhe), β , β -diphenyl-alanine (BiPhA), aminobutyric acid (Abu), 4-phenyl-phenylalanine (or biphenylalanine; 4Bip), α -amino-isobutyric acid (Aib), beta-alanine, beta-aminopropionic acid, piperidinic acid, aminocaproic acid, aminoheptanoic acid, aminopimelic acid, desmosine, diaminopimelic acid, N-ethylglycine, N-ethylasparagine, hydroxylysine, allo-hydroxylysine, isodesmosine, allo-isoleucine, N-methylglycine, N-methylisoleucine, N-methylvaline, 4-hydroxyproline (Hyp), γ -carboxyglutamate, ϵ -N,N,N-trimethyllysine, ϵ -N-acetyllysine, O-phosphoserine, N-acetylserine, N-formylmethionine, 3-methylhistidine, 5-hydroxylysine, ω -methylarginine, 4-Amino-O-Phthalic Acid (4APA), and other similar amino acids, and derivatized forms of any of those specifically listed.

[0087] The term “isolated nucleic acid molecule” refers to a single or double-stranded polymer of deoxyribonucleotide or ribonucleotide bases read from the 5' to the 3' end or an analog thereof, that has been separated from at least about 50 percent of polypeptides, peptides, lipids, carbohydrates, polynucleotides or other materials with which the nucleic acid is naturally found when total nucleic acid is isolated from the source cells. Preferably, an isolated nucleic acid

molecule is substantially free from any other contaminating nucleic acid molecules or other molecules that are found in the natural environment of the nucleic acid that would interfere with its use in polypeptide production or its therapeutic, diagnostic, prophylactic or research use.

[0088] The term “isolated polypeptide” refers to a polypeptide that has been separated from at least about 50 percent of polypeptides, peptides, lipids, carbohydrates, polynucleotides, or other materials with which the polypeptide is naturally found when isolated from a source cell. Preferably, the isolated polypeptide is substantially free from any other contaminating polypeptides or other contaminants that are found in its natural environment that would interfere with its therapeutic, diagnostic, prophylactic or research use.

[0089] The term “encoding” refers to a polynucleotide sequence encoding one or more amino acids. The term does not require a start or stop codon.

[0090] The terms “identical” and percent “identity,” in the context of two or more nucleic acids or polypeptide sequences, refer to two or more sequences or subsequences that are the same. “Percent identity” means the percent of identical residues between the amino acids or nucleotides in the compared molecules and is calculated based on the size of the smallest of the molecules being compared. For these calculations, gaps in alignments (if any) can be addressed by a particular mathematical model or computer program (i.e., an “algorithm”). Methods that can be used to calculate the identity of the aligned nucleic acids or polypeptides include those described in *Computational Molecular Biology*, (Lesk, A. M., ed.), (1988) New York: Oxford University Press; *Biocomputing Informatics and Genome Projects*, (Smith, D. W., ed.), 1993, New York: Academic Press; *Computer Analysis of Sequence Data, Part I*, (Griffin, A. M., and Griffin, H. G., eds.), 1994, New Jersey: Humana Press; von Heinje, G., (1987) *Sequence Analysis in Molecular Biology*, New York: Academic Press; *Sequence Analysis Primer*, (Gribskov, M. and Devereux, J., eds.), 1991, New York: M. Stockton Press; and Carillo et al., (1988) *SIAM J. Applied Math.* 48:1073.

[0091] In calculating percent identity, the sequences being compared are aligned in a way that gives the largest match between the sequences. The computer program used to determine percent identity is the GCG program package, which includes GAP (Devereux et al., (1984) *Nucl. Acid Res.* 12:387; Genetics Computer Group, University of Wisconsin, Madison, WI). The computer algorithm GAP is used to align the two polypeptides or polynucleotides for which the percent sequence identity is to be determined. The sequences are aligned for optimal matching of their

respective amino acid or nucleotide (the “matched span”, as determined by the algorithm). A gap opening penalty (which is calculated as 3x the average diagonal, wherein the “average diagonal” is the average of the diagonal of the comparison matrix being used; the “diagonal” is the score or number assigned to each perfect amino acid match by the particular comparison matrix) and a gap extension penalty (which is usually 1/10 times the gap opening penalty), as well as a comparison matrix such as PAM 250 or BLOSUM 62 are used in conjunction with the algorithm. In certain embodiments, a standard comparison matrix (see, Dayhoff et al., (1978) Atlas of Protein Sequence and Structure 5:345-352 for the PAM 250 comparison matrix; Henikoff et al., (1992) Proc. Natl. Acad. Sci. U.S.A. 89:10915-10919 for the BLOSUM 62 comparison matrix) is also used by the algorithm.

[0092] Recommended parameters for determining percent identity for polypeptides or nucleotide sequences using the GAP program are the following:

Algorithm: Needleman et al., 1970, J. Mol. Biol. 48:443-453;

Comparison matrix: BLOSUM 62 from Henikoff et al., 1992, supra;

Gap Penalty: 12 (but with no penalty for end gaps)

Gap Length Penalty: 4

Threshold of Similarity: 0

[0093] Certain alignment schemes for aligning two amino acid sequences can result in matching of only a short region of the two sequences, and this small aligned region can have very high sequence identity even though there is no significant relationship between the two full-length sequences. Accordingly, the selected alignment method (e.g., the GAP program) can be adjusted if so desired to result in an alignment that spans at least 50 contiguous amino acids of the target polypeptide.

[0094] An “antigen binding protein” as used herein means any protein that specifically binds a specified target antigen. The term encompasses intact antibodies that comprise at least two full-length heavy chains and two full-length light chains, as well as derivatives, variants, fragments, and mutations thereof. Examples of antibody fragments include Fab, Fab', F(ab')₂, and Fv fragments. An antigen binding protein also includes domain antibodies such as nanobodies and scFvs as described further below.

[0095] In general, an antigen binding protein is the to “specifically bind” its target antigen when the antigen binding protein exhibits essentially background binding to non-target antigen molecules. An antigen binding protein that specifically binds its target antigen may, however, cross-react with target antigen polypeptides from different species. Typically, an antigen binding protein specifically binds its target antigen when the dissociation constant (KD) is $\leq 10^{-7}$ M as measured via a surface plasma resonance technique (e.g., BIACore, GE-Healthcare Uppsala, Sweden) or Kinetic Exclusion Assay (KinExA, Sapidyne, Boise, Idaho). An antigen binding protein specifically binds its target antigen with “high affinity” when the KD is $\leq 5 \times 10^{-9}$ M, and with “very high affinity” when the KD is $\leq 5 \times 10^{-10}$ M, as measured using methods described.

[0096] “Antigen binding region” means a protein, or a portion of a protein, that specifically binds a specified antigen. For example, that portion of an antigen binding protein that contains the amino acid residues that interact with an antigen and confer on the antigen binding protein its specificity and affinity for the antigen is referred to as “antigen binding region.” An antigen binding region typically includes one or more “complementary binding regions” (“CDRs”) of an immunoglobulin, single-chain immunoglobulin, or camelid antibody. Certain antigen binding regions also include one or more “framework” regions. A “CDR” is an amino acid sequence that contributes to antigen binding specificity and affinity. “Framework” regions can aid in maintaining the proper conformation of the CDRs to promote binding between the antigen binding region and an antigen.

[0097] A “recombinant protein” is a protein made using recombinant techniques, i.e., through the expression of a recombinant nucleic acid as described herein. Methods and techniques for the production of recombinant proteins are well known in the art.

[0098] The term “antibody” refers to an intact immunoglobulin of any isotype, or a fragment thereof that can compete with the intact antibody for specific binding to the target antigen, and includes, for instance, chimeric, humanized, fully human, and multi-specific antibodies. An “antibody” as such is a species of an antigen binding protein. An intact antibody generally will comprise at least two full-length heavy chains and two full-length light chains. Antibodies may be derived solely from a single source, or may be “chimeric,” that is, different portions of the antibody may be derived from two different antibodies as described further below. The antigen binding

proteins, antibodies, or binding fragments may be produced in hybridomas, by recombinant DNA techniques, or by enzymatic or chemical cleavage of intact antibodies.

[0099] The term “light chain” as used with respect to an antibody or fragments thereof includes a full-length light chain and fragments thereof having sufficient variable region sequence to confer binding specificity. A full-length light chain includes a variable region domain, VL, and a constant region domain, CL. The variable region domain of the light chain is at the amino-terminus of the polypeptide. Light chains include kappa chains and lambda chains.

[00100] The term “heavy chain” as used with respect to an antibody or fragment thereof includes a full-length heavy chain and fragments thereof having sufficient variable region sequence to confer binding specificity. A full-length heavy chain includes a variable region domain, VH, and three constant region domains, CH1, CH2, and CH3. The VH domain is at the amino-terminus of the polypeptide, and the CH domains are at the carboxyl-terminus, with the CH3 being closest to the carboxy-terminus of the polypeptide. Heavy chains may be of any isotype, including IgG (including IgG1, IgG2, IgG3 and IgG4 subtypes), IgA (including IgA1 and IgA2 subtypes), IgM and IgE.

[0100] The term “immunologically functional fragment” (or simply “fragment”) of an antibody or immunoglobulin chain (heavy or light chain), as used herein, is an antigen binding protein comprising a portion (regardless of how that portion is obtained or synthesized) of an antibody that lacks at least some of the amino acids present in a full-length chain but which is capable of specifically binding to an antigen. Such fragments are biologically active in that they bind specifically to the target antigen and can compete with other antigen binding proteins, including intact antibodies, for specific binding to a given epitope.

[0101] These biologically active fragments may be produced by recombinant DNA techniques, or may be produced by enzymatic or chemical cleavage of antigen binding proteins, including intact antibodies. Immunologically functional immunoglobulin fragments include, but are not limited to, Fab, Fab', and F(ab')₂ fragments.

[0102] In another embodiment, Fvs, domain antibodies and scFvs, and may be derived from an antibody of the present invention.

[0103] It is contemplated further that a functional portion of the antigen binding proteins disclosed herein, for example, one or more CDRs, could be covalently bound to a second protein

or to a small molecule to create a therapeutic agent directed to a particular target in the body, possessing bifunctional therapeutic properties, or having a prolonged serum half-life.

[0104] A “Fab fragment” is comprised of one light chain and the CH1 and variable regions of one heavy chain. The heavy chain of a Fab molecule cannot form a disulfide bond with another heavy chain molecule.

[0105] An “Fc” region contains two heavy chain fragments comprising the CH2 and CH3 domains of an antibody. The two heavy chain fragments are held together by two or more disulfide bonds and by hydrophobic interactions of the CH3 domains.

[0106] An “Fab' fragment” contains one light chain and a portion of one heavy chain that contains the VH domain and the CH1 domain and also the region between the CH1 and CH2 domains, such that an interchain disulfide bond can be formed between the two heavy chains of two Fab' fragments to form an F(ab')₂ molecule.

[0107] An “F(ab')₂ fragment” contains two light chains and two heavy chains containing a portion of the constant region between the CH1 and CH2 domains, such that an interchain disulfide bond is formed between the two heavy chains. A F(ab')₂ fragment thus is composed of two Fab' fragments that are held together by a disulfide bond between the two heavy chains.

[0108] The “Fv region” comprises the variable regions from both the heavy and light chains, but lacks the constant regions.

[0109] “Single chain antibodies” or “scFvs” are Fv molecules in which the heavy and light chain variable regions have been connected by a flexible linker to form a single polypeptide chain, which forms an antigen-binding region. scFvs are discussed in detail in International Patent Application Publication No. WO 88/01649 and United States Patent Nos. 4,946,778 and No. 5,260,203, the disclosures of which are incorporated by reference.

[0110] A “domain antibody” or “single chain immunoglobulin” is an immunologically functional immunoglobulin fragment containing only the variable region of a heavy chain or the variable region of a light chain. Examples of domain antibodies include Nanobodies®. In some instances, two or more VH regions are covalently joined with a peptide linker to create a bivalent domain antibody. The two VH regions of a bivalent domain antibody may target the same or different antigens.

[0111] A “bivalent antigen binding protein” or “bivalent antibody” comprises two antigen binding regions. In some instances, the two binding regions have the same antigen specificities. Bivalent antigen binding proteins and bivalent antibodies may be bispecific, see, *infra*.

[0112] A multi-specific antigen binding protein” or “multi-specific antibody” is one that targets more than one antigen or epitope.

[0113] A “bispecific,” “dual-specific” or “bifunctional” antigen binding protein or antibody is a hybrid antigen binding protein or antibody, respectively, having two different antigen binding sites. Bispecific antigen binding proteins and antibodies are a species of multi-specific antigen binding protein or multi-specific antibody and may be produced by a variety of methods including, but not limited to, fusion of hybridomas or linking of Fab' fragments. See, e.g., Songsvilai and Lachmann, 1990, *Clin. Exp. Immunol.* 79:315-321; Kostelny et al., 1992, *J. Immunol.* 148:1547-1553. The two binding sites of a bispecific antigen binding protein or antibody will bind to two different epitopes, which may reside on the same or different protein targets.

[0114] The term “compete” when used in the context of antigen binding proteins (e.g., antibodies) means competition between antigen binding proteins is determined by an assay in which the antigen binding protein (e.g., antibody or immunologically functional fragment thereof) under test prevents or inhibits specific binding of a reference antigen binding protein to a common antigen. Numerous types of competitive binding assays can be used, for example: solid phase direct or indirect radioimmunoassay (RIA), solid phase direct or indirect enzyme immunoassay (EIA), sandwich competition assay (see, e.g., Stahl et al., 1983, *Methods in Enzymology* 9:242-253); solid phase direct biotin-avidin EIA (see, e.g., Kirkland et al., 1986, *J. Immunol.* 137:3614-3619) solid phase direct labeled assay, solid phase direct labeled sandwich assay (see, e.g., Harlow and Lane, 1988, *Antibodies, A Laboratory Manual*, Cold Spring Harbor Press); solid phase direct label RIA using I-125 label (see, e.g., Morel et al., 1988, *Molec. Immunol.* 25:7-15); solid phase direct biotin-avidin EIA (see, e.g., Cheung, et al., 1990, *Virology* 176:546-552); and direct labeled RIA (Moldenhauer et al., 1990, *Scand. J. Immunol.* 32:77-82). Typically, such an assay involves the use of purified antigen bound to a solid surface or cells bearing either of these, an unlabeled test antigen binding protein and a labeled reference antigen binding protein. Competitive inhibition is measured by determining the amount of label bound to the solid surface or cells in the presence of the test antigen binding protein. Usually the test antigen binding protein is present in excess. Additional details regarding methods for determining competitive binding are provided in the examples herein. Usually, when a competing antigen binding protein is present in excess, it will inhibit specific binding of a reference antigen binding protein to a common antigen by at

least 40%, 45%, 50%, 55%, 60%, 65%, 70% or 75%. In some instances, binding is inhibited by at least 80%, 85%, 90%, 95%, or 97% or more.

[0115] The term “antigen” refers to a molecule or a portion of a molecule capable of being bound by a selective binding agent, such as an antigen binding protein (including, e.g., an antibody), and additionally capable of being used in an animal to produce antibodies capable of binding to that antigen. An antigen may possess one or more epitopes that are capable of interacting with different antigen binding proteins, e.g., antibodies.

[0116] The term “epitope” is the portion of a molecule that is bound by an antigen binding protein (for example, an antibody). The term includes any determinant capable of specifically binding to an antigen binding protein, such as an antibody. An epitope can be contiguous or non-contiguous (discontinuous) (e.g., in a polypeptide, amino acid residues that are not contiguous to one another in the polypeptide sequence but that within in context of the molecule are bound by the antigen binding protein). A conformational epitope is an epitope that exists within the conformation of an active protein but is not present in a denatured protein. In certain embodiments, epitopes may be mimetic in that they comprise a three-dimensional structure that is similar to an epitope used to generate the antigen binding protein, yet comprise none or only some of the amino acid residues found in that epitope used to generate the antigen binding protein. Most often, epitopes reside on proteins, but in some instances may reside on other kinds of molecules, such as nucleic acids. Epitope determinants may include chemically active surface groupings of molecules such as amino acids, sugar side chains, phosphoryl or sulfonyl groups, and may have specific three-dimensional structural characteristics, and/or specific charge characteristics. Generally, antigen binding proteins specific for a particular target antigen will preferentially recognize an epitope on the target antigen in a complex mixture of proteins and/or macromolecules.

[0117] As used herein, “substantially pure” means that the described species of molecule is the predominant species present, that is, on a molar basis it is more abundant than any other individual species in the same mixture. In certain embodiments, a substantially pure molecule is a composition wherein the object species comprises at least 50% (on a molar basis) of all macromolecular species present. In other embodiments, a substantially pure composition will comprise at least 80%, 85%, 90%, 95%, 96%, 97%, 98%, or 99% of all macromolecular species present in the composition. In other embodiments, the object species is purified to essential homogeneity wherein contaminating species cannot be detected in the composition by

conventional detection methods and thus the composition consists of a single detectable macromolecular species.

[0118] The term “polynucleotide” or “nucleic acid” includes both single-stranded and double-stranded nucleotide polymers. The nucleotides comprising the polynucleotide can be ribonucleotides or deoxyribonucleotides or a modified form of either type of nucleotide. The modifications include base modifications such as bromouridine and inosine derivatives, ribose modifications such as 2',3'-dideoxyribose, and internucleotide linkage modifications such as phosphorothioate, phosphorodithioate, phosphoroselenoate, phosphorodiselenoate, phosphoroanilothioate, phosphoraniladate and phosphoroamidate.

[0119] The term “oligonucleotide” means a polynucleotide comprising 200 or fewer nucleotides. In some embodiments, oligonucleotides are 10 to 60 bases in length. In other embodiments, oligonucleotides are 12, 13, 14, 15, 16, 17, 18, 19, or 20 to 40 nucleotides in length. Oligonucleotides may be single stranded or double stranded, e.g., for use in the construction of a mutant gene. Oligonucleotides may be sense or antisense oligonucleotides. An oligonucleotide can include a label, including a radiolabel, a fluorescent label, a hapten or an antigenic label, for detection assays. Oligonucleotides may be used, for example, as PCR primers, cloning primers or hybridization probes.

[0120] An “isolated nucleic acid molecule” means a DNA or RNA of genomic, mRNA, cDNA, or synthetic origin or some combination thereof which is not associated with all or a portion of a polynucleotide in which the isolated polynucleotide is found in nature, or is linked to a polynucleotide to which it is not linked in nature. For purposes of this disclosure, it should be understood that “a nucleic acid molecule comprising” a particular nucleotide sequence does not encompass intact chromosomes. Isolated nucleic acid molecules “comprising” specified nucleic acid sequences may include, in addition to the specified sequences, coding sequences for up to ten or even up to twenty other proteins or portions thereof, or may include operably linked regulatory sequences that control expression of the coding region of the recited nucleic acid sequences, and/or may include vector sequences.

[0121] Unless specified otherwise, the left-hand end of any single-stranded polynucleotide sequence discussed herein is the 5' end; the left-hand direction of double-stranded polynucleotide sequences is referred to as the 5' direction. The direction of 5' to 3' addition of nascent RNA transcripts is referred to as the transcription direction; sequence regions on the DNA strand having the same sequence as the RNA transcript that are 5' to the 5' end of the RNA transcript are referred to as “upstream sequences;” sequence regions on the DNA strand having the same

sequence as the RNA transcript that are 3' to the 3' end of the RNA transcript are referred to as “downstream sequences.”

[0122] The term “control sequence” refers to a polynucleotide sequence that can affect the expression and processing of coding sequences to which it is ligated. The nature of such control sequences may depend upon the host organism. In particular embodiments, control sequences for prokaryotes may include a promoter, a ribosomal binding site, and a transcription termination sequence. For example, control sequences for eukaryotes may include promoters comprising one or a plurality of recognition sites for transcription factors, transcription enhancer sequences, and transcription termination sequences. “Control sequences” can include leader sequences and/or fusion partner sequences.

[0123] The term “vector” means any molecule or entity (e.g., nucleic acid, plasmid, bacteriophage or virus) used to transfer protein coding information into a host cell.

[0124] The term “expression vector” or “expression construct” refers to a vector that is suitable for transformation of a host cell and contains nucleic acid sequences that direct and/or control (in conjunction with the host cell) expression of one or more heterologous coding regions operatively linked thereto. An expression construct may include, but is not limited to, sequences that affect or control transcription, translation, and, if introns are present, affect RNA splicing of a coding region operably linked thereto.

[0125] As used herein, “operably linked” means that the components to which the term is applied are in a relationship that allows them to carry out their inherent functions under suitable conditions. For example, a control sequence in a vector that is “operably linked” to a protein coding sequence is ligated thereto so that expression of the protein coding sequence is achieved under conditions compatible with the transcriptional activity of the control sequences.

[0126] The term “host cell” means a cell that has been transformed with a nucleic acid sequence and thereby expresses a gene of interest. The term includes the progeny of the parent cell, whether or not the progeny is identical in morphology or in genetic make-up to the original parent cell, so long as the gene of interest is present.

[0127] The terms “polypeptide” or “protein” are used interchangeably herein to refer to a polymer of amino acid residues. The terms also apply to amino acid polymers in which one or more amino acid residues is an analog or mimetic of a corresponding naturally occurring amino acid, as well as to naturally occurring amino acid polymers. The terms can also encompass amino acid polymers that have been modified, e.g., by the addition of carbohydrate residues to form

glycoproteins, or phosphorylated. Polypeptides and proteins can be produced by a naturally-occurring and non-recombinant cell; or it is produced by a genetically-engineered or recombinant cell, and comprise molecules having the amino acid sequence of the native protein, or molecules having deletions from, additions to, and/or substitutions of one or more amino acids of the native sequence. The terms “polypeptide” and “protein” specifically encompass antigen binding proteins, antibodies, or sequences that have deletions from, additions to, and/or substitutions of one or more amino acids of an antigen-binding protein. The term “polypeptide fragment” refers to a polypeptide that has an amino-terminal deletion, a carboxyl-terminal deletion, and/or an internal deletion as compared with the full-length protein. Such fragments may also contain modified amino acids as compared with the full-length protein. In certain embodiments, fragments are about five to 500 amino acids long. For example, fragments may be at least 5, 6, 8, 10, 14, 20, 50, 70, 100, 110, 150, 200, 250, 300, 350, 400, or 450 amino acids long. Useful polypeptide fragments include immunologically functional fragments of antibodies, including binding domains.

[0128] The term “isolated protein” means that a subject protein (1) is free of at least some other proteins with which it would normally be found, (2) is essentially free of other proteins from the same source, e.g., from the same species, (3) is expressed by a cell from a different species, (4) has been separated from at least about 50 percent of polynucleotides, lipids, carbohydrates, or other materials with which it is associated in nature, (5) is operably associated (by covalent or noncovalent interaction) with a polypeptide with which it is not associated in nature, or (6) does not occur in nature. Typically, an “isolated protein” constitutes at least about 5%, at least about 10%, at least about 25%, or at least about 50% of a given sample. Genomic DNA, cDNA, mRNA or other RNA, of synthetic origin, or any combination thereof may encode such an isolated protein. Preferably, the isolated protein is substantially free from proteins or polypeptides or other contaminants that are found in its natural environment that would interfere with its therapeutic, diagnostic, prophylactic, research or other use.

[0129] A “variant” of a polypeptide (e.g., an antigen binding protein such as an antibody) comprises an amino acid sequence wherein one or more amino acid residues are inserted into, deleted from and/or substituted into the amino acid sequence relative to another polypeptide sequence. Variants include fusion proteins.

[0130] A “derivative” of a polypeptide is a polypeptide (e.g., an antigen binding protein such as an antibody) that has been chemically modified in some manner distinct from insertion, deletion, or substitution variants, e.g., via conjugation to another chemical moiety.

[0131] The term “naturally occurring” as used throughout the specification in connection with biological materials such as polypeptides, nucleic acids, host cells, and the like, refers to materials which are found in nature.

[0132] A “subject” or “patient” as used herein can be any mammal. In a typical embodiment, the subject or patient is a human.

[0133] A “conservative amino acid substitution” can involve a substitution of a native amino acid residue (i.e., a residue found in a given position of a polypeptide sequence) with a nonnative residue (i.e., a residue that is not found in the same given position of the polypeptide sequence) such that there is little or no effect on the polarity or charge of the amino acid residue at that position. Conservative amino acid substitutions also encompass non-naturally occurring amino acid residues that are typically incorporated by chemical peptide synthesis rather than by synthesis in biological systems. These include peptidomimetics, and other reversed or inverted forms of amino acid moieties.

[0134] Naturally occurring residues can be divided into classes based on common side chain properties:

- (1) hydrophobic: norleucine, Met, Ala, Val, Leu, Ile;
- (2) neutral hydrophilic: Cys, Ser, Thr;
- (3) acidic: Asp, Glu;
- (4) basic: Asn, Gln, His, Lys, Arg;
- (5) residues that influence chain orientation: Gly, Pro; and
- (6) aromatic: Trp, Tyr, Phe.

[0135] Additional groups of amino acids can also be formulated using the principles described in, e.g., Creighton (1984) *PROTEINS: STRUCTURE AND MOLECULAR PROPERTIES* (2d Ed. 1993), W.H. Freeman and Company. In some instances, it can be useful to further characterize substitutions based on two or more of such features (e.g., substitution with a “small polar” residue, such as a Thr residue, can represent a highly conservative substitution in an appropriate context).

[0136] Conservative substitutions can involve the exchange of a member of one of these classes for another member of the same class. Non-conservative substitutions can involve the exchange of a member of one of these classes for a member from another class.

[0137] Synthetic, rare, or modified amino acid residues having known similar physiochemical properties to those of an above-described grouping can be used as a “conservative” substitute for

a particular amino acid residue in a sequence. For example, a D-Arg residue may serve as a substitute for a typical L-Arg residue. It also can be the case that a particular substitution can be described in terms of two or more of the above described classes (e.g., a substitution with a small and hydrophobic residue means substituting one amino acid with a residue(s) that is found in both of the above-described classes or other synthetic, rare, or modified residues that are known in the art to have similar physiochemical properties to such residues meeting both definitions).

[0138] In order to express a nucleic acid sequence, the appropriate coding sequence can be cloned into a suitable vector and after introduction in a suitable host, the sequence can be expressed to produce the encoded polypeptide according to standard cloning and expression techniques, which are known in the art (e.g., as described in Sambrook, J., Fritsh, E. F., and Maniatis, T. *Molecular Cloning: A Laboratory Manual* 2nd, ed., Cold Spring Harbor Laboratory, Cold Spring Harbor Laboratory Press, Cold Spring Harbor, N.Y., 1989). The invention also relates to such vectors comprising a nucleic acid sequence according to the invention.

[0139] A “vector” refers to a delivery vehicle that (a) promotes the expression of a polypeptide-encoding nucleic acid sequence; (b) promotes the production of the polypeptide therefrom; (c) promotes the transfection/transformation of target cells therewith; (d) promotes the replication of the nucleic acid sequence; (e) promotes stability of the nucleic acid; (f) promotes detection of the nucleic acid and/or transformed/transfected cells; and/or (g) otherwise imparts advantageous biological and/or physiochemical function to the polypeptide-encoding nucleic acid. A vector can be any suitable vector, including chromosomal, non-chromosomal, and synthetic nucleic acid vectors (a nucleic acid sequence comprising a suitable set of expression control elements). Examples of such vectors include derivatives of SV40, bacterial plasmids, phage DNA, baculovirus, yeast plasmids, vectors derived from combinations of plasmids and phage DNA, and viral nucleic acid (RNA or DNA) vectors.

[0140] A recombinant expression vector can be designed for expression of a protein in prokaryotic (e.g., *E. coli*) or eukaryotic cells (e.g., insect cells, using baculovirus expression vectors, yeast cells, or mammalian cells). In one embodiment the host cell is a mammalian, non-human host cell. Representative host cells include those hosts typically used for cloning and expression, including *Escherichia coli* strains TOP10F', TOP10, DH10B, DH5a, HB101, W3110, BL21(DE3) and BL21 (DE3)pLysS, BLUESCRIPT (Stratagene), mammalian cell lines CHO, CHO-K1, HEK293, 293-EBNA pIN vectors (Van Heeke & Schuster, *J. Biol. Chem.* 264: 5503-5509 (1989); pET vectors (Novagen, Madison Wis.). Alternatively, the recombinant expression vector can be transcribed and translated in vitro, for example using T7 promoter regulatory sequences

and T7 polymerase and an in vitro translation system. Preferably, the vector contains a promoter upstream of the cloning site containing the nucleic acid sequence encoding the polypeptide. Examples of promoters, which can be switched on and off, include the lac promoter, the T7 promoter, the trc promoter, the tac promoter and the trp promoter.

[0141] A vector can comprise or be associated with any suitable promoter, enhancer, and other expression-facilitating elements. Examples of such elements include strong expression promoters (e.g., a human CMV IE promoter/enhancer, an RSV promoter, SV40 promoter, SL3-3 promoter, MMTV promoter, or HIV LTR promoter, EF1alpha promoter, CAG promoter), effective poly (A) termination sequences, an origin of replication for plasmid product in *E. coli*, an antibiotic resistance gene as a selectable marker, and/or a convenient cloning site (e.g., a polylinker). Vectors also can comprise an inducible promoter as opposed to a constitutive promoter such as CMV IE. In one aspect, a nucleic acid comprising a sequence encoding a polypeptide which is operatively linked to a tissue specific promoter which promotes expression of the sequence in a metabolically-relevant tissue, such as liver or pancreatic tissue is provided.

[0142] In another aspect of the instant disclosure, host cells comprising the nucleic acids and vectors disclosed herein are provided. In various embodiments, the vector or nucleic acid is integrated into the host cell genome, which in other embodiments the vector or nucleic acid is extra-chromosomal.

[0143] Recombinant cells, such as yeast, bacterial (e.g., *E. coli*), and mammalian cells (e.g., immortalized mammalian cells) comprising such a nucleic acid, vector, or combinations of either or both thereof are provided. In various embodiments cells comprising a non-integrated nucleic acid, such as a plasmid, cosmid, phagemid, or linear expression element, which comprises a sequence coding for expression of a polypeptide, are provided.

[0144] A vector comprising a nucleic acid sequence encoding a polypeptide provided herein can be introduced into a host cell by transformation or by transfection. Methods of transforming a cell with an expression vector are well known.

[0145] A nucleic acid can be positioned in and/or delivered to a host cell or host animal via a viral vector. Any suitable viral vector can be used in this capacity. A viral vector can comprise any number of viral polynucleotides, alone or in combination with one or more viral proteins, which facilitate delivery, replication, and/or expression of the nucleic acid of the invention in a desired host cell. The viral vector can be a polynucleotide comprising all or part of a viral genome, a viral protein/nucleic acid conjugate, a virus-like particle (VLP), or an intact virus particle comprising

viral nucleic acids and a polypeptide-encoding nucleic acid. A viral particle viral vector can comprise a wild-type viral particle or a modified viral particle. The viral vector can be a vector which requires the presence of another vector or wild-type virus for replication and/or expression (e.g., a viral vector can be a helper-dependent virus), such as an adenoviral vector amplicon. Typically, such viral vectors consist of a wild-type viral particle, or a viral particle modified in its protein and/or nucleic acid content to increase transgene capacity or aid in transfection and/or expression of the nucleic acid (examples of such vectors include the herpes virus/AAV amplicons). Typically, a viral vector is similar to and/or derived from a virus that normally infects humans. Suitable viral vector particles in this respect, include, for example, adenoviral vector particles (including any virus of or derived from a virus of the adenoviridae), adeno-associated viral vector particles (AAV vector particles) or other parvoviruses and parvoviral vector particles, papillomaviral vector particles, flaviviral vectors, alphaviral vectors, herpes viral vectors, pox virus vectors, retroviral vectors, including lentiviral vectors.

[0146] Protein purification methods that can be employed to isolate a polypeptide, as well as associated materials and reagents, are known in the art. Additional purification methods that may be useful for isolating a polypeptide can be found in references such as Bootcov MR, 1997, Proc. Natl. Acad. Sci. USA 94:11514-9, Fairlie WD, 2000, Gene 254: 67-76.

[0147] The antigen binding proteins provided are polypeptides into which one or more complementary determining regions (CDRs), as described herein, are embedded and/or joined. In some antigen binding proteins, the CDRs are embedded into a "framework" region, which orients the CDR(s) such that the proper antigen binding properties of the CDR(s) are achieved. Certain antigen binding proteins described herein are antibodies or are derived from antibodies. In other antigen binding proteins, the CDR sequences are embedded in a different type of protein scaffold. The various structures are further described below.

[0148] In general the antigen binding proteins that are provided typically comprise one or more CDRs as described herein (e.g., 1, 2, 3, 4, 5 or 6). In some instances, the antigen binding protein comprises (a) a polypeptide structure and (b) one or more CDRs that are inserted into and/or joined to the polypeptide structure. The polypeptide structure can take a variety of different forms. For example, it can be, or comprise, the framework of a naturally occurring antibody, or fragment or variant thereof, or may be completely synthetic in nature. Examples of various polypeptide structures are further described below.

[0149] In certain embodiments, the polypeptide structure of the antigen binding proteins is an antibody or is derived from an antibody. Accordingly, examples of certain antigen binding

proteins that are provided include, but are not limited to, monoclonal antibodies, bispecific antibodies, minibodies, domain antibodies such as Nanobodies®, synthetic antibodies (sometimes referred to herein as "antibody mimetics"), chimeric antibodies, humanized antibodies, human antibodies, antibody fusions, and portions or fragments of each, respectively. In some instances, the antigen binding protein is an immunological fragment of a complete antibody (e.g., a Fab, a Fab', a F(ab')₂). In other instances the antigen binding protein is a scFv that uses CDRs from an antibody of the present invention.

[0150] In one embodiment, an antigen binding protein has one or more of the following activities:

(a) binds target antigen such that K_D is ≤ 200 nM, is ≤ 150 nM, is ≤ 100 nM, is ≤ 50 nM, is ≤ 10 nM, is ≤ 5 nM, is ≤ 2 nM, or is ≤ 1 nM, e.g., as measured via a surface plasma resonance or kinetic exclusion assay technique.

(b) has a half-life in human serum of at least 3 days;

[0151] Some antigen binding proteins that are provided have an on-rate (k_a) for target antigen of at least $10^4/M \times \text{seconds}$, at least $10^5/M \times \text{seconds}$, or at least $10^6/M \times \text{seconds}$ as measured, for instance, as described below. Certain antigen binding proteins that are provided have a slow dissociation rate or off-rate. Some antigen binding proteins, for instance, have a k_d (off-rate) of $1 \times 10^{-2} \text{ s}^{-1}$, or $1 \times 10^{-3} \text{ s}^{-1}$, or $1 \times 10^{-4} \text{ s}^{-1}$, or $1 \times 10^{-5} \text{ s}^{-1}$. In certain embodiments, the antigen binding protein has a K_D (equilibrium binding affinity) of less than 25 pM, 50 pM, 100 pM, 500 pM, 1 nM, 5 nM, 10 nM, 25 nM or 50 nM.

[0152] In another aspect, an antigen-binding protein is provided having a half-life of at least one day in vitro or in vivo (e.g., when administered to a human subject). In one embodiment, the antigen binding protein has a half-life of at least three days. In various other embodiments, the antigen binding protein has a half-life of 4, 5, 6, 7, 8, 9, 10, 15, 20, 25, 30, 40, 50, or 60 days or longer. In another embodiment, the antigen binding protein is derivatized or modified such that it has a longer half-life as compared to the underivatized or unmodified antibody. In another embodiment, the antigen binding protein contains point mutations to increase serum half-life. Further details regarding such mutant and derivatized forms are provided below.

[0153] Some of the antigen binding proteins that are provided have the structure typically associated with naturally occurring antibodies. The structural units of these antibodies typically comprise one or more tetramers, each composed of two identical couplets of polypeptide chains, though some species of mammals also produce antibodies having only a single heavy chain. In a

typical antibody, each pair or couplet includes one full-length "light" chain (in certain embodiments, about 25 kDa) and one full-length "heavy" chain (in certain embodiments, about 50-70 kDa). Each individual immunoglobulin chain is composed of several "immunoglobulin domains", each consisting of roughly 90 to 110 amino acids and expressing a characteristic folding pattern. These domains are the basic units of which antibody polypeptides are composed. The amino-terminal portion of each chain typically includes a variable domain that is responsible for antigen recognition. The carboxy-terminal portion is more conserved evolutionarily than the other end of the chain and is referred to as the "constant region" or "C region". Human light chains generally are classified as kappa and lambda light chains, and each of these contains one variable domain and one constant domain. Heavy chains are typically classified as mu, delta, gamma, alpha, or epsilon chains, and these define the antibody's isotype as IgM, IgD, IgG, IgA, and IgE, respectively. IgG has several subtypes, including, but not limited to, IgG1, IgG2, IgG3, and IgG4. IgM subtypes include IgM, and IgM2. IgA subtypes include IgA1 and IgA2. In humans, the IgA and IgD isotypes contain four heavy chains and four light chains; the IgG and IgE isotypes contain two heavy chains and two light chains; and the IgM isotype contains five heavy chains and five light chains. The heavy chain C region typically comprises one or more domains that may be responsible for effector function. The number of heavy chain constant region domains will depend on the isotype. IgG heavy chains, for example, each contain three C region domains known as CH1, CH2 and CH3. The antibodies that are provided can have any of these isotypes and subtypes. In certain embodiments, the antibody is of the IgG1, IgG2, or IgG4 subtype.

[0154] In full-length light and heavy chains, the variable and constant regions are joined by a "J" region of about twelve or more amino acids, with the heavy chain also including a "D" region of about ten more amino acids. See, e.g. *Fundamental Immunology*, 2nd ed., Ch. 7 (Paul, W., ed.) 1989, New York: Raven Press (hereby incorporated by reference in its entirety for all purposes). The variable regions of each light/heavy chain pair typically form the antigen binding site.

[0155] For the antibodies provided herein, the variable regions of immunoglobulin chains generally exhibit the same overall structure, comprising relatively conserved framework regions (FR) joined by three hypervariable regions, more often called "complementarity determining regions" or CDRs. The CDRs from the two chains of each heavy chain/light chain pair mentioned above typically are aligned by the framework regions to form a structure that binds specifically with a specific epitope on target antigen. From N-terminal to C-terminal, naturally-occurring light and heavy chain variable regions both typically conform with the following order of these elements: FR1, CDR1, FR2, CDR2, FR3, CDR3 and FR4. A numbering system has been devised for assigning numbers to amino acids that occupy positions in each of these domains. This

numbering system is defined in Kabat Sequences of Proteins of Immunological Interest (1987 and 1991, NIH, Bethesda, Md.), or Chothia & Lesk, 1987, *J. Mol. Biol.* 196:901-917; Chothia et al., 1989, *Nature* 342:878-883.

[0156] That being the, both the EU index as in Kabat *et al.*, Sequences of Proteins of Immunological Interest, 5th Ed. Public Health Service, National Institutes of Health, Bethesda, MD (1991) and AHO numbering schemes (Honegger A. and Plückthun A. *J Mol Biol.* 2001 Jun 8;309(3):657-70) can be used in the present invention. Amino acid positions and complementarity determining regions (CDRs) and framework regions (FR) of a given antibody may be identified using either system. For example, EU heavy chain positions of 39, 44, 183, 356, 357, 370, 392, 399, and 409 are equivalent to AHO heavy chain positions 46, 51, 230, 484, 485, 501, 528, 535, and 551, respectively. Similarly, EU light chain positions 38, 100, and 176 are equivalent to AHO light chain positions 46, 141, and 230, respectively. Tables 1, 2, and 3 below demonstrate the equivalence between numbering positions.

[0157] In one aspect, the present invention is directed to a CH₃-containing molecule comprising (a) a first polypeptide comprising a CH₃ domain and a negatively charged domain comprising at least four consecutive negatively charged amino acid residues; and (b) a second polypeptide comprising a CH₃ domain and a positively charged domain comprising at least four consecutive positively charged amino acid residues.

[0158] In one embodiment, the CH₃ domain and the negatively charged domain of the first polypeptide are positioned relative to each other in an N-terminal to C-terminal direction and the CH₃ domain and the positively charged domain of the second polypeptide are positioned relative to each other in an N-terminal to C-terminal direction. In one embodiment, the first and second polypeptides each further comprise a CH₂ domain. In one embodiment, the first and second polypeptides each further comprise a hinge domain. In one embodiment, the first and second polypeptides each comprise VH, CH₁, hinge, CH₂, and CH₃ domains positioned relative to each other in an N-terminal to C-terminal direction.

[0159] In one embodiment, the molecule further comprises a third and a fourth polypeptide, wherein the third polypeptide comprises a first VL domain and the fourth polypeptide comprises a second VL domain. In one embodiment, the third polypeptide further comprises a first CL domain wherein the first VL and CL domains are positioned relative to each other within the third polypeptide in an N-terminal to C-terminal direction, and the fourth polypeptide further comprises a second CL domain, and wherein the second VL and CL domains are positioned relative to each other within the fourth polypeptide in an N-terminal to C-terminal direction.

[0160] Mutations of heavy and light chains can be introduced in order to facilitate proper pairing of heavy and light chains. In Tables 1, 2 and 3 below, LC-E will pair with HC-K while LC-K will pair with HC-E. The common negative charges found on LC-E and HC-E will repel these two chains away from each other. Similarly, common positive charges found on LC-K and HC-K will repel these two chains away from each other. Accordingly, pairing between LC-E and HC-K and pairing between LC-K and HC-E will be favored.

Table 1 - v1

Chain	Domain	Mutation	AHo #	EU #	Kabat #
LC-E	Constant	E	230	176	176
LC-K	Constant	K	230	176	176
HC-E	CH1	E	230	183	188
HC-K	CH1	K	230	183	188

Table 2 - v2

Chain	Domain	Mutation	AHo #	EU #	Kabat #
LC-E	Variable	E	46	38	38
	Constant	E	230	176	176
LC-K	Variable	K	46	38	38
	Constant	K	230	176	176
HC-E	Variable	E	46	39	39
	CH1	E	230	183	188
HC-K	Variable	K	46	39	39
	CH1	K	230	183	188

Table 3 - v3

Chain	Domain	Mutation	AHo #	EU #	Kabat #
LC-E	Variable	E	141	100	100
	Constant	E	230	176	176
LC-K	Variable	K	141	100	100
	Constant	K	230	176	176
HC-E	Variable	E	51	44	44
	CHI	E	230	183	188
HC-K	Variable	K	51	44	44
	CHI	K	230	183	188

[00101] To facilitate the association of a particular heavy chain with its cognate light chain, both the heavy and light chains may contain complimentary amino acid substitutions. As used herein, “complimentary amino acid substitutions” refer to a substitution to a positively-charged amino acid in one chain paired with a negatively-charged amino acid substitution in the other chain. For example, in some embodiments, the heavy chain comprises at least one amino acid substitution to introduce a charged amino acid and the corresponding light chain comprises at least one amino acid substitution to introduce a charged amino acid, wherein the charged amino acid introduced into the heavy chain has the opposite charge of the amino acid introduced into the light chain. In certain embodiments, one or more positively-charged residues (e.g., lysine, histidine or arginine) can be introduced into a first light chain (LC1) and one or more negatively-charged residues (e.g., aspartic acid or glutamic acid) can be introduced into the companion heavy chain (HC1) at the binding interface of LC1/HC1, whereas one or more negatively-charged residues (e.g., aspartic acid or glutamic acid) can be introduced into a second light chain (LC2) and one or more positively-charged residues (e.g., lysine, histidine or arginine) can be introduced into the companion heavy chain (HC2) at the binding interface of LC2/HC2. The electrostatic interactions will direct the LC1 to pair with HC1 and LC2 to pair with HC2, as the opposite charged residues (polarity) at the interface attract. The heavy/light chain pairs having the same charged residues (polarity) at an interface (e.g. LC1/HC2 and LC2/HC1) will repel, resulting in suppression of the unwanted HC/LC pairings.

[00102] In these and other embodiments, the CH1 domain of the heavy chain or the CL domain of the light chain comprises an amino acid sequence differing from wild-type IgG amino acid sequence such that one or more positively-charged amino acids in wild-type IgG amino acid sequence is replaced with one or more negatively-charged amino acids. Alternatively, the CH1 domain of the heavy chain or the CL domain of the light chain comprises an amino acid sequence differing from wild-type IgG amino acid sequence such that one or more negatively-charged amino acids in wild-type IgG amino acid sequence is replaced with one or more positively-charged amino acids. In some embodiments, one or more amino acids in the CH1 domain of the first and/or second heavy chain in the heterodimeric antibody at an EU position selected from F126, P127, L128, A141, L145, K147, D148, H168, F170, P171, V173, Q175, S176, S183, V185 and K213 is replaced with a charged amino acid. In certain embodiments, a heavy chain residue for substitution with a negatively- or positively- charged amino acid is S183 (EU numbering system). In some embodiments, S183 is substituted with a positively-charged amino acid. In alternative embodiments, S183 is substituted with a negatively-charged amino acid. For instance, in one embodiment, S183 is substituted with a negatively-charged amino acid (e.g. S183E) in the first heavy chain, and S183 is substituted with a positively-charged amino acid (e.g. S183K) in the second heavy chain.

[00103] In embodiments in which the light chain is a kappa light chain, one or more amino acids in the CL domain of the first and/or second light chain in the heterodimeric antibody at a position (EU numbering in a kappa light chain) selected from F116, F118, S121, D122, E123, Q124, S131, V133, L135, N137, N138, Q160, S162, T164, S174 and S176 is replaced with a charged amino acid. In embodiments in which the light chain is a lambda light chain, one or more amino acids in the CL domain of the first and/or second light chain in the heterodimeric antibody at a position (EU numbering in a lambda chain) selected from T116, F118, S121, E123, E124, K129, T131, V133, L135, S137, E160, T162, S165, Q167, A174, S176 and Y178 is replaced with a charged amino acid. In some embodiments, a residue for substitution with a negatively- or positively-charged amino acid is S176 (EU numbering system) of the CL domain of either a kappa or lambda light chain. In certain embodiments, S176 of the CL domain is replaced with a positively-charged amino acid. In alternative embodiments, S176 of the CL domain is replaced with a negatively-charged amino acid. In one embodiment, S176 is substituted with a positively-charged amino acid

(e.g. S176K) in the first light chain, and S176 is substituted with a negatively-charged amino acid (e.g. S176E) in the second light chain.

[00104] In addition to or as an alternative to the complimentary amino acid substitutions in the CH1 and CL domains, the variable regions of the light and heavy chains in the heterodimeric antibody may contain one or more complimentary amino acid substitutions to introduce charged amino acids. For instance, in some embodiments, the VH region of the heavy chain or the VL region of the light chain of a heterodimeric antibody comprises an amino acid sequence differing from wild-type IgG amino acid sequence such that one or more positively-charged amino acids in wild-type IgG amino acid sequence is replaced with one or more negatively-charged amino acids. Alternatively, the VH region of the heavy chain or the VL region of the light chain comprises an amino acid sequence differing from wild-type IgG amino acid sequence such that one or more negatively-charged amino acids in wild-type IgG amino acid sequence is replaced with one or more positively-charged amino acids.

[00105] V region interface residues (i.e., amino acid residues that mediate assembly of the VH and VL regions) within the VH region include EU positions 1, 3, 35, 37, 39, 43, 44, 45, 46, 47, 50, 59, 89, 91, and 93. One or more of these interface residues in the VH region can be substituted with a charged (positively- or negatively-charged) amino acid. In certain embodiments, the amino acid at EU position 39 in the VH region of the first and/or second heavy chain is substituted for a positively-charged amino acid, e.g., lysine. In alternative embodiments, the amino acid at EU position 39 in the VH region of the first and/or second heavy chain is substituted for a negatively-charged amino acid, e.g., glutamic acid. In some embodiments, the amino acid at EU position 39 in the VH region of the first heavy chain is substituted for a negatively-charged amino acid (e.g. G39E), and the amino acid at EU position 39 in the VH region of the second heavy chain is substituted for a positively-charged amino acid (e.g. G39K). In some embodiments, the amino acid at EU position 44 in the VH region of the first and/or second heavy chain is substituted for a positively-charged amino acid, e.g., lysine. In alternative embodiments, the amino acid at EU position 44 in the VH region of the first and/or second heavy chain is substituted for a negatively-charged amino acid, e.g., glutamic acid. In certain embodiments, the amino acid at EU position 44 in the VH region of the first heavy chain is substituted for a negatively-charged amino acid (e.g. G44E), and the amino acid at EU position 44 in the VH region of the second heavy chain is substituted for a positively-charged amino acid (e.g. G44K).

[00106] V region interface residues (i.e., amino acid residues that mediate assembly of the VH and VL regions) within the VL region include EU positions 32, 34, 35, 36, 38, 41, 42, 43, 44, 45, 46, 48, 49, 50, 51, 53, 54, 55, 56, 57, 58, 85, 87, 89, 90, 91, and 100. One or more interface residues in the VL region can be substituted with a charged amino acid, preferably an amino acid that has an opposite charge to those introduced into the VH region of the cognate heavy chain. In some embodiments, the amino acid at EU position 100 in the VL region of the first and/or second light chain is substituted for a positively-charged amino acid, e.g., lysine. In alternative embodiments, the amino acid at EU position 100 in the VL region of the first and/or second light chain is substituted for a negative-charged amino acid, e.g., glutamic acid. In certain embodiments, the amino acid at EU position 100 in the VL region of the first light chain is substituted for a positively-charged amino acid (e.g. G100K), and the amino acid at EU position 100 in the VL region of the second light chain is substituted for a negatively-charged amino acid (e.g. G100E).

[00107] Additionally, or alternatively, correct heavy-light chain pairing may be facilitated by swapping the CH1 and CL domains in the carboxyl-terminal Fab binding domain. By way of example, the first polypeptide, which is fused to the carboxyl terminus of the heavy chain, may comprise a VL domain and CH1 domain from the second antibody, and the second polypeptide may comprise a VH domain and CL domain from the second antibody. In another embodiment, the first polypeptide, which is fused to the carboxyl terminus of the heavy chain, may comprise a VH domain and a CL domain from the second antibody, and the second polypeptide may comprise a VL domain and CH1 domain from the second antibody.

[00108] The heavy chain constant regions or the Fc regions of the bispecific antigen binding proteins described herein may comprise one or more amino acid substitutions that affect the glycosylation and/or effector function of the antigen binding protein. One of the functions of the Fc region of an immunoglobulin is to communicate to the immune system when the immunoglobulin binds its target. This is commonly referred to as “effector function.” Communication leads to antibody-dependent cellular cytotoxicity (ADCC), antibody-dependent cellular phagocytosis (ADCP), and/or complement dependent cytotoxicity (CDC). ADCC and ADCP are mediated through the binding of the Fc region to Fc receptors on the surface of cells of the immune system. CDC is mediated through the binding of the Fc with proteins of the complement system, e.g., C1q. In some embodiments, the bispecific antigen binding proteins of the invention comprise one or more amino acid substitutions in the constant region to enhance

effector function, including ADCC activity, CDC activity, ADCCP activity, and/or the clearance or half-life of the antigen binding protein. Exemplary amino acid substitutions (EU numbering) that can enhance effector function include, but are not limited to, E233L, L234I, L234Y, L235S, G236A, S239D, F243L, F243V, P247I, D280H, K290S, K290E, K290N, K290Y, R292P, E294L, Y296W, S298A, S298D, S298V, S298G, S298T, T299A, Y300L, V305I, Q311M, K326A, K326E, K326W, A330S, A330L, A330M, A330F, I332E, D333A, E333S, E333A, K334A, K334V, A339D, A339Q, P396L, or combinations of any of the foregoing.

[00109] In other embodiments, the bispecific antigen binding proteins of the invention comprise one or more amino acid substitutions in the constant region to reduce effector function. Exemplary amino acid substitutions (EU numbering) that can reduce effector function include, but are not limited to, C220S, C226S, C229S, E233P, L234A, L234V, V234A, L234F, L235A, L235E, G237A, P238S, S267E, H268Q, N297A, N297G, V309L, E318A, L328F, A330S, A331S, P331S or combinations of any of the foregoing.

[00110] Glycosylation can contribute to the effector function of antibodies, particularly IgG1 antibodies. Thus, in some embodiments, the bispecific antigen binding proteins of the invention may comprise one or more amino acid substitutions that affect the level or type of glycosylation of the binding proteins. Glycosylation of polypeptides is typically either N-linked or O-linked. N-linked refers to the attachment of the carbohydrate moiety to the side chain of an asparagine residue. The tri-peptide sequences asparagine-X-serine and asparagine-X-threonine, where X is any amino acid except proline, are the recognition sequences for enzymatic attachment of the carbohydrate moiety to the asparagine side chain. Thus, the presence of either of these tri-peptide sequences in a polypeptide creates a potential glycosylation site. O-linked glycosylation refers to the attachment of one of the sugars N-acetylgalactosamine, galactose, or xylose, to a hydroxyamino acid, most commonly serine or threonine, although 5-hydroxyproline or 5-hydroxylysine may also be used.

[00111] In certain embodiments, glycosylation of the bispecific antigen binding proteins described herein is increased by adding one or more glycosylation sites, e.g., to the Fc region of the binding protein. Addition of glycosylation sites to the antigen binding protein can be conveniently accomplished by altering the amino acid sequence such that it contains one or more of the above-described tri-peptide sequences (for N-linked glycosylation sites). The alteration may

also be made by the addition of, or substitution by, one or more serine or threonine residues to the starting sequence (for O-linked glycosylation sites). For ease, the antigen binding protein amino acid sequence may be altered through changes at the DNA level, particularly by mutating the DNA encoding the target polypeptide at preselected bases such that codons are generated that will translate into the desired amino acids.

[00112] The invention also encompasses production of bispecific antigen binding protein molecules with altered carbohydrate structure resulting in altered effector activity, including antigen binding proteins with absent or reduced fucosylation that exhibit improved ADCC activity. Various methods are known in the art to reduce or eliminate fucosylation. For example, ADCC effector activity is mediated by binding of the antibody molecule to the FcγRIII receptor, which has been shown to be dependent on the carbohydrate structure of the N-linked glycosylation at the N297 residue of the CH2 domain. Non-fucosylated antibodies bind this receptor with increased affinity and trigger FcγRIII-mediated effector functions more efficiently than native, fucosylated antibodies. For example, recombinant production of non-fucosylated antibody in CHO cells in which the alpha-1,6-fucosyl transferase enzyme has been knocked out results in antibody with 100-fold increased ADCC activity (see Yamane-Ohnuki et al., *Biotechnol Bioeng.* 87(5):614-22, 2004). Similar effects can be accomplished through decreasing the activity of alpha-1,6-fucosyl transferase enzyme or other enzymes in the fucosylation pathway, e.g., through siRNA or antisense RNA treatment, engineering cell lines to knockout the enzyme(s), or culturing with selective glycosylation inhibitors (see Rothman et al., *Mol Immunol.* 26(12):1113-23, 1989). Some host cell strains, e.g. Lec13 or rat hybridoma YB2/0 cell line naturally produce antibodies with lower fucosylation levels (see Shields et al., *J Biol Chem.* 277(30):26733-40, 2002 and Shinkawa et al., *J Biol Chem.* 278(5):3466-73, 2003). An increase in the level of bisected carbohydrate, e.g. through recombinantly producing antibody in cells that overexpress GnTIII enzyme, has also been determined to increase ADCC activity (see Umana et al., *Nat Biotechnol.* 17(2):176-80, 1999).

[00113] In other embodiments, glycosylation of the bispecific antigen binding proteins described herein is decreased or eliminated by removing one or more glycosylation sites, e.g., from the Fc region of the binding protein. Amino acid substitutions that eliminate or alter N-linked glycosylation sites can reduce or eliminate N-linked glycosylation of the antigen binding protein. In certain embodiments, the bispecific antigen binding proteins described herein comprise a mutation at position N297 (EU numbering), such as N297Q, N297A, or N297G. In one particular

embodiment, the bispecific antigen binding proteins of the invention comprise a Fc region from a human IgG1 antibody with a N297G mutation. To improve the stability of molecules comprising a N297 mutation, the Fc region of the molecules may be further engineered. For instance, in some embodiments, one or more amino acids in the Fc region are substituted with cysteine to promote disulfide bond formation in the dimeric state. Residues corresponding to V259, A287, R292, V302, L306, V323, or I332 (EU numbering) of an IgG1 Fc region may thus be substituted with cysteine. In one embodiment, specific pairs of residues are substituted with cysteine such that they preferentially form a disulfide bond with each other, thus limiting or preventing disulfide bond scrambling. In certain embodiments pairs include, but are not limited to, A287C and L306C, V259C and L306C, R292C and V302C, and V323C and I332C. In particular embodiments, the bispecific antigen binding proteins described herein comprise a Fc region from a human IgG1 antibody with mutations at R292C and V302C. In such embodiments, the Fc region may also comprise a N297G mutation.

[00114] Modifications of the bispecific antigen binding proteins of the invention to increase serum half-life also may be desirable, for example, by incorporation of or addition of a salvage receptor binding epitope (e.g., by mutation of the appropriate region or by incorporating the epitope into a peptide tag that is then fused to the antigen binding protein at either end or in the middle, e.g., by DNA or peptide synthesis; see, e.g., WO96/32478) or adding molecules such as PEG or other water soluble polymers, including polysaccharide polymers. The salvage receptor binding epitope preferably constitutes a region wherein any one or more amino acid residues from one or two loops of a Fc region are transferred to an analogous position in the antigen binding protein. In one embodiment, three or more residues from one or two loops of the Fc region are transferred. In one embodiment, the epitope is taken from the CH2 domain of the Fc region (e.g., an IgG Fc region) and transferred to the CH1, CH3, or VH region, or more than one such region, of the antigen binding protein. Alternatively, the epitope is taken from the CH2 domain of the Fc region and transferred to the CL region or VL region, or both, of the antigen binding protein. See International applications WO 97/34631 and WO 96/32478 for a description of Fc variants and their interaction with the salvage receptor.

[00115] In one embodiment, the negatively charged domain comprises at least two, at least three, at least four, at least five, at least six, or at least seven consecutive negatively charged amino

acid residues and the positively charged domain comprises at least two, at least three, at least four, at least five, at least six, or at least seven consecutive positively charged amino acid residues.

[00116] In one embodiment, the negatively charged amino acid residues are aspartic acid residues and the positively charged amino acid residues are selected from the group consisting of lysine, arginine, and histidine residues. In one embodiment, the negatively charged amino acid residues are aspartic acid residues and the positively charged amino acid residues are lysine residues.

[00117] In one embodiment, the negatively charged amino acid residues are glutamic acid residues and the positively charged amino acid residues are selected from the group consisting of lysine, arginine, and histidine residues.

[00118] In one embodiment, the first polypeptide further comprises a linker sequence covalently attached to the C-terminus of the CH3 domain and the linker is attached to the N-terminus of the negatively charged domain; and wherein the second polypeptide further comprises a linker sequence covalently attached to the C-terminus of the CH3 domain and the linker is attached to the N-terminus of the positively charged domain.

[00119] In one embodiment, the linker of the first polypeptide is the same as the linker of the second polypeptide.

[00120] In one embodiment, the linker can be cleaved by an enzyme. In one embodiment, the enzyme is selected from the group consisting of sortase A, sortase B, sortase C, sortase D, sortase E, and sortase F.

[00121] In one embodiment, the linker comprises the amino acid sequence of SEQ ID NO: 1 (LPETGGEEEST); SEQ ID NO: 2 (LPXTG, wherein X can be any amino acid); SEQ ID NO: 3 (LPETG); SEQ ID NO: 4 (LPETGG); SEQ ID NO: 5 (LPXTA, wherein X can be any amino acid); SEQ ID NO: 6 (NPX[T/S][N/G/S], wherein X can be any amino acid); SEQ ID NO: 7 (IPXTG, wherein X can be any amino acid); and SEQ ID NO: 8 (LAXTG, wherein X can be any amino acid).

[00122] In one embodiment, either the first polypeptide, the second polypeptide, or both further comprises a purification tag attached to its C-terminus.

[00123] In one embodiment, the purification tag is selected from the group consisting of a his-tag, a strep-tag, a flag-tag, a T7-tag, a V5-peptide-tag, a GST-tag, a CBP-tag, a MBP-tag and a c-Myc-tag. In one embodiment, the purification tag is a his-tag comprising at least five consecutive histidine amino acid residues.

[00124] In one embodiment, the first polypeptide comprises the amino acid sequence of SEQ ID NO: 9 (LPETGGEEESTDDDDDDDD) and the second polypeptide comprises the amino acid sequence of SEQ ID NO: 10 (LPETGGEEESTKKKKKKKHHHHHH).

[00125] In one embodiment, the first polypeptide comprises the amino acid sequence of SEQ ID NO: 11 (LPETGGEEESTDDDDDDDDHHHHHH) and the second polypeptide comprises the amino acid sequence of SEQ ID NO: 12 (LPETGGEEESTKKKKKKK).

[00126] In one aspect the present invention is directed to a multi-specific antibody comprising a first heavy chain polypeptide, a first light chain polypeptide, a second heavy chain polypeptide, and a second light chain polypeptide, wherein

[00127] the first heavy chain polypeptide comprises a CH3 domain and a negatively charged domain comprising at least four consecutive negatively charged amino acid residues and the first heavy chain polypeptide and the first light chain polypeptide bind to a first antigen; and

[00128] the second heavy chain polypeptide comprises a CH3 domain and a positively charged domain comprising at least four consecutive positively charged amino acid residues and the second heavy chain polypeptide and the second light chain polypeptide bind to a second antigen.

[00129] In one embodiment, the multi-specific antibody is expressed by a mammalian cell. In one embodiment, the mammalian cell is a HEK or a CHO cell.

[00130] In one aspect, the present invention is directed to a method of producing a multi-specific antibody, the method comprising the step of culturing a cell comprising a vector encoding a multi-specific antibody of the present invention in a culture medium.

[00131] In one embodiment, the method further comprises recovering the multi-specific antibody from the cell or the culture medium.

[00132] In one aspect, the present invention is directed to a method for preparing an antibody conjugate, the method comprising the steps of;

- a) providing a multi-specific antibody of any of claim 40 or 41; and
- b) treating the antibody with a sortase enzyme in the presence a synthetic molecule, wherein the molecule comprises an gly-gly-gly sequence. In one embodiment, step b) is performed using a synthetic molecule: antibody molar ratio of about 2 to about 1000.

EXAMPLES

[0161] Production of conjugated bispecific antibodies through sortase cleavable C-terminal charge-paired tags

[0162] Construct Design:

[0163] Heavy chain:Heavy chain (HC:HC) pairing:

[0164] Constructs for two model bispecific antibodies, TNF α /TL1A and PAC1/CGRP1 were designed. TNF α and PAC1 heavy chains were both extended to contain a sortase recognition sequence (LPETG (SEQ ID NO: 13)), a short sortase-friendly linker (GEEEST (SEQ ID NO:14)), and 7 aspartic acid residues to generate a 17 residue C-terminal extension: LPETGGEEESTDDDDDD (SEQ ID NO:15).

[0165] TL1A and CGRP1 heavy chains were both extended to contain a sortase recognition sequence (LPETG (SEQ ID NO:13)), a short sortase-friendly linker (GEEEST (SEQ ID NO:14)), 7 lysine residues, and 6 histidine residues to generate a 23 residue C-terminal extension.

LPETGGEEESTKKKKKKKHHHHHH (SEQ ID NO:16)

[0166] These terminal extensions were added to the existing antibody constructs via site directed mutagenesis using standard methods (Carrigan et al. 2011).

[0167] Heavy chain:Light chain (HC:LC) pairing:

Correct HC:LC pairing was designed according to (Liu et al. 2015; Florio et al. 2016).

[0168] Full gene sequences for TNF α /TL1A bispecific:

[0169] TNF α heavy chain:

MRVPAQLLGLLLLLWLRGARCEVQLVESGGGLVQPGGSLRLSCAASGYVFTDYGMNWVRK
APGKGLEWMAWINTYIGEPITYADSVKGRFTISRDTSKSTAYLQMNSLRAEDTAVYYCARGYRSY
AMDYWGQGLTVTVSSASTKGPSVFPLAPSSKSTSGGTAALGCLVKDYFPEPVTVSWNSGALTSG
VHTFPAVLQSSGLYSLSSVTVPSSSLGTQTYICNVNHKPSNTKVDKKVEPKSCDKTHTCPPCP
APELLGGPSVFLFPPKPKDTLMISRTPEVTCVVVDVSHEDPEVKFNWYVDGVEVHNAKTKPCEE
QYGSTYRCVSVLTVLHQDWLNGKEYKCKVSNKALPAPIEKTISKAKGQPREPQVYVTLPPSREEM

TKNQVSLTCLVKGFYPSDIAVEWESNGQPENNYKTTTPVLDSDGSFFLYSKLTVDKSRWQQGNV
FSCSVMHEALHNHYTQKSLSLSPGLPETGGEEESTDDDDDDD (SEQ ID NO:17).

[0170] TNF α light chain:

MDMRVPAQLLGLLLLWLRGARCDIQMTQSPSSLSASVGDRVTITCKASQNVGTNVAWYQ
EKPGKAPKALIYSASFLYSGVPSRFSGSGSGTDFTLTISLQPEDFATYYCQQYNIYPLTFGQG
TKVEIKRTVAAPSVFIFPPSDEQLKSGTASVVCLLNNFYPREAKVQWKVDNALQSGNSQESVTE
QDSKSTYSLESTLTLSKADYEKHKVYACEVTHQGLSSPVTKSFNRGEC (SEQ ID NO:18).

[0171] TL1A heavy chain:

MKHLWFFLLLVAAPRWVLSQVQLQQSGAGLLKPSETLSLTCVAHGGSFSGYYWNWIREP
PGKGLEWIGEINHAGNTNYPNPSLKSRTVTSISLDTSKNQFSLTTSVTAADTAVYYCARGYCRSTT
CYFDYWGQGTLLVTVSSASTKGPSVFPLAPSSKSTSGGTAALGCLVKDYFPEPVTVSWNSGALTS
GVHTFPAVLQSSGLYSLSSVTVTPSSSLGTQTYICNVNHKPSNTKVDKKEPKSCDKTHTCPCC
PAPELLGGPSVFLFPPKPKDTLMISRTPEVTCVVDVSHEDPEVKFNWYVDGVEVHNAKTKPCE
EQYGSTYRCVSVLTVLHQDWLNGKEYKCKVSNKALPAPIEKTISKAKGQPREPQVYTLPPSREE
MTKNQVSLTCLVKGFYPSDIAVEWESNGQPENNYKTTTPVLDSDGSFFLYSKLTVDKSRWQQGN
VFSCSVMHEALHNHYTQKSLSLSPGLPETGGEEESTKKKKKKKHHHHHH (SEQ ID NO:19).

[0172] TL1A light chain:

METPAQLLFLLLLWLPDTTGEIVLTQSPGTLSSLPGERATLSCRASQSVRSSYLAWYQK
KPGQAPRLLIYGASSRATGIPDRFSGSGSGTDFTLTISRLEPEDFAVYYCQQYGSSTFGQGR
LEIKRTVAAPSVFIFPPSDEQLKSGTASVVCLLNNFYPREAKVQWKVDNALQSGNSQESVTEQD
SKDSTYSLKSTLTLSKADYEKHKVYACEVTHQGLSSPVTKSFNRGEC (SEQ ID NO:20).

[0173] Full gene sequences for PAC1/CGRP1:

[0174] PAC1 heavy chain:

MRVPAQLLGLLLLWLRGARCQVQLVESGAEVVKPGASVKVSKASGFTFSRFAMHWVRQ
APGQGLEWMGVISYDGGNKYYAESVKGRVTMTRDTSSTLYMELSSLRSEDTAVYYCARGYDVL
TGYPDYWGQGTLLVTVSSASTKGPSVFPLAPSSKSTSGGTAALGCLVKDYFPEPVTVSWNSGALT

SGVHTFPAVLQSSGLYSLSSVVTVPSSSLGTQTYICNVNHKPSNTKVDKKVEPKSCDKTHTCPP
CPAPELLGGPSVFLFPPKPKDTLMISRTPEVTCVVVDVSHEDPEVKFNWYVDGVEVHNAKTKPC
EEQYGSTYRCVSVLTVLHQDWLNGKEYKCKVSNKALPAPIEKTISKAKGQPREPQVYTLPPSRE
EMTKNQVSLTCLVKGFYPSDIAVEWESNGQPENNYKTTPPVLDSDGSFFLYSKLTVDKSRWQQG
NVFSCSVMEALHNHYTQKSLSLSPGLPETGGEESTDDDDDD (SEQ ID NO:21).

[0175] PAC1 light chain:

MDMRVPAQLLGLLLLWLRGARCDIQLTQSPSFLSASVGDRVTITCRASQSIGRSLHWYQ
QKPGKAPKLLIKYASQSLSGVPSRFSGSGSGTEFTLTISLQPEDFATYYCHQSSRLPFTFGPG
TKVDIKRTVAAPSVFI FPPSDEQLKSGTASVVCLLN NFYPREAKVQWKVDNALQSGNSQESVTE
QDSKDSTYSLESTLTLSKADYEKHKVYACEVTHQGLSSPVTKSFNRGEC (SEQ ID NO:22).

[0176] CGRP1 heavy chain:

MRVPAQLLGLLLLWLRGARCQVQLVESGGGVVQPGRSLRLS CAASGFTFSSFGMHWVRQ
APGKGLEWVAVISFDGSIKYSVDSVKGRFTISRDN SKNTLFLQMNSLRAEDTAVYYCARDRLNY
YESSGYHYKYYGMAVWGQGT TTVTVSSASTKGPSVFPLAPSSKSTSGGTAALGCLVKDYFPEPV
TVSWNSGALTSGVHTFPAVLQSSGLYSLSSVVTVPSSSLGTQTYICNVNHKPSNTKVDKKVEPK
SCDKTHTCPPCPAPELLGGPSVFLFPPKPKDTLMISRTPEVTCVVVDVSHEDPEVKFNWYVDGV
EVHNAKTKPCEEQYGSTYRCVSVLTVLHQDWLNGKEYKCKVSNKALPAPIEKTISKAKGQPREP
QVYTLPPSREEMTKNQVSLTCLVKGFYPSDIAVEWESNGQPENNYKTTPPVLDSDGSFFLYSKL
TVDKSRWQQGNV FSCSVMEALHNHYTQKSLSLSPGLPETGGEESTKKKKKKKHHHHHH (SEQ
ID NO:23).

[0177] CGRP1 light chain:

MAWALLLLTLLTQGTGSWAQSVLTQPPSVSAAPGQKVTISCSGSSSNIGNNYVSWYQQL
PGTAPKLLIYDNNKRPSGIPDRFSGSKSGTSATLGITGLQTGDEADYYCGTWDSRLSAVVFGGG
TKLTVLGQPKANPTVTLFPPSSEELQANKATLVCLISDFYPGAVTVAWKADGSPVKAGVETTKP
SKQSNKYAAKSYLSLTPEQWKS HRSYSCQVTHEGSTVEKTVAPTECS (SEQ ID NO:24).

Cloning

[0178] Genes for all heavy chains were cloned into vector pTT5.2 using the Golden Gate method (Engler et al. 2008), while genes for TNF α and TL1A light chains were cloned into pTT5.1 and PAC1 and CGRP1 light chains were cloned into pTT5 using

Transient HEK 293-6e cell expression

[0179] HEK 293-6e cells were grown to a VCD of 1.5e6 in FreeStyle F-17 + 0.1% (10 mL/L of 10%) Kolliphor P188 + 500 μ L/L G418 + 6mM (30mL/L) L-glutamine at 36°C, 5% CO₂, shaking in flasks at 150 rpm, before addition of a transfection complex consisting of FreeStyle F-17 media (10% of the final culture volume), 0.5 mg/L transfection DNA (1.25 g/L per chain), 2.0 mg/L PEI Max (pH 7.0) (Longo et al. 2013). Three hours after initial transfection, the cultures were fed with 0.5% w/v final concentration Yeastolate, and 2.5 g/L glucose.

[0180] Transiently transfected cells were allowed to incubate at 37°C, 5% CO₂, shaking in flasks at 150 rpm for 7 days before harvesting by centrifugation at 4000 RPM for 10 mins. Conditioned media from each harvest was then collected and vacuum filtered through 0.22 μ m bottle-top filters.

Purification

[0181] The antibodies were purified from conditioned media by ProA capture over HiTrap ProA HP resin (GE), and eluted in 100 mM Sodium Acetate pH 3.6. The 10-20 ml of ProA column eluate was adjusted to pH 5.0 by addition of 100-600 μ l of 1M TRIS-HCl pH 9, and elution fractions were pooled and diluted 2-fold to reduce conductivity in preparation for loading onto the cation exchange column. The diluted ProA eluate was loaded onto a HiTrap SP column (GE) which was pre-equilibrated in 20 mM sodium acetate pH 5.0 and eluted by a linear gradient of 0 to 1M NaCl over 20 column volumes. The highly charged C-terminal extensions allowed base-line separation between the desired bispecific heterodimeric antibodies (75-85% of material generated) from mono-specific homodimeric antibody contaminants. CEX eluates were buffer exchanged into 10 mM sodium acetate + 9% Sucrose pH 5 through serial concentration and dilution in a 15 mL 30,000 MWCO centrifugal filter (Millipore) until a dilution factor of >50,000 was achieved.

Sortase Cleavage Reaction

[0182] Sortase cleavage reactions (Jacobitz et al. 2017; Ton-That, H., Mazmanian, S. K., Alksne, L., and Schneewind 2000; Clancy et al. 2010) to remove charge-paired tags via SrtA-mediated hydrolysis were conducted using 10 μ M bispecific antibody, 20 μ M SrtA2.0 (123 Bio) in 50 mM TRIS-HCl, at pH 5 (low pH was chosen specifically here to reduce formation of unwanted SrtA catalyzed isopeptide bond formation to Lys sidechains (Dasgupta et al. 2011) in polyK tail), for 24 hrs at 37°C. To our knowledge, removal of C terminal tags from proteins by SrtA has not been reported anywhere. Furthermore, ours is the first report to show efficient SrtA cleavage of tags at pH 5.0. Normally SrtA mediated cleavage is performed at pH 7.0-8.5. Reaction progression was monitored by analytical CEX and the reaction products were verified by LCMS. After 24 hrs, reactions typically reached 85-90% completion. The fully de-tagged bispecific antibody could then be purified from the residual tagged molecules and the sortase by cation exchange chromatography (CEX) as described above.

[0183] Conjugation of bispecific antibodies with molecular entities

[0184] Sortase Transpeptidation Reactions

[0185] Sortase-mediated transpeptidation (Jacobitz et al. 2017; Levary et al. 2011; Mao et al. 2004; Ranganath Parthasarathy et al. 2007; Swee et al. 2013; Popp et al. 2007; Proft 2010; Spirig et al. 2011; Clancy et al. 2010; Antos et al. 2016) was employed to remove charge-paired tags and replace them with various synthetic molecules harboring a Gly3 sequence for sortase recognition, including Gly3, Gly3-biotin, Gly3-PEG20, Gly3-PEG20kD, and Gly3-Alexa650. Reactions were conducted using 10-100 μ M bispecific antibody at 0.1-10% w/w SrtA2.0 (123 Bio) with 10-100 fold molar excess of synthetic substrate:bispecific antibody, in 50 mM TRIS HCl, pH 6.5 for 24 hrs at 37°C. Progression of the reaction was monitored by analytical CEX and the products were analyzed by LCMS. Covalent attachment of fluorescent Gly3-Alexa650 probe via sortase-mediated transpeptidation was additionally verified by the appearance of a fluorescent band at the expected molecular weight via SDS-PAGE. After 24 hrs, reactions typically reached 85-99% yield. Transpeptidation products were purified from unreacted material and sortase through cation exchange chromatography as described above.

[0186] Generation of "Clickable" bispecific antibody via sortase-mediated transpeptidation with a non-canonical nucleophile and subsequent covalent attachment of fluorescent tag by click-chemistry

[0187] Additional sortase mediated transpeptidation reactions were carried out to demonstrate the ability of sortase to covalently attach a non-canonical nucleophile (Ranganath Parthasarathy et al. 2007; Ton-That, H., Mazmanian, S. K., Alksne, L., and Schneewind 2000) containing a click-chemistry handle to the C-terminus of the bispecific. This clickable bispecific could subsequently be used to covalently attach a synthetic fluorophore via azide-DIBO click chemistry. 50 μ M PAC1/CGRP1 bispecific antibody was incubated with 5 mM NH₂-PEG₃-N₃ and 5 μ M SrtA_{2.0} (123 Bio) in 25 mM TRIS HCl pH 6.5 for 24 hrs at 37°C. Reaction progress was monitored by CEX with a final yield of 87% after 24 hrs. Production of expected product species was verified by LCMS. Reaction products were removed from unreacted starting materials by CEX using the method detailed above. The resulting azide-functionalized bispecific was incubated at 1 μ M with a 10 fold molar excess of DIBO-Alexa 488 for 24 hrs at room temperature, after which the covalent cross-linking between the newly formed bispecific with the fluorophore was confirmed by the appearance of a fluorescent band at the correct molecular weight on SDS-PAGE gel, and further verified by LCMS.

[0188] All patents, patent applications, patent application publications, and other publications cited or referred to in this specification are herein incorporated by reference to the same extent as if each independent patent, patent application, patent application publication or publication was specifically and individually indicated to be incorporated by reference.

References

Antos, J.M., Truttmann, M.C. & Ploegh, H.L., 2016. Recent advances in sortase-catalyzed ligation methodology. *Current Opinion in Structural Biology*, 38, pp.111–118. Available at: <http://www.ncbi.nlm.nih.gov/pubmed/27318815> [Accessed October 4, 2017].

Carrigan, P.E., Ballar, P. & Tuzmen, S., 2011. Site-Directed Mutagenesis. In J. K. DiStefano, ed. *Disease Gene Identification: Methods and Protocols*. Totowa, NJ: Humana Press, Totowa, NJ, pp. 107–124. Available at: http://link.springer.com/10.1007/978-1-61737-954-3_8 [Accessed October 4, 2017].

Clancy, K.W., Melvin, J.A. & McCafferty, D.G., 2010. Sortase transpeptidases: insights into mechanism, substrate specificity, and inhibition. *Biopolymers*, 94(4), pp.385–396. Available at: <http://www.ncbi.nlm.nih.gov/pubmed/20593474>.

Dasgupta, S. et al., 2011. Isopeptide ligation catalyzed by quintessential sortase A: mechanistic cues from cyclic and branched oligomers of indolicidin. *The Journal of biological*

chemistry, 286(27), pp.23996–4006. Available at: <http://www.ncbi.nlm.nih.gov/pubmed/21566128> [Accessed October 4, 2017].

Engler, C. et al., 2008. A One Pot, One Step, Precision Cloning Method with High Throughput Capability H. A. El-Shemy, ed. PLoS ONE, 3(11), p.e3647. Available at: <http://dx.plos.org/10.1371/journal.pone.0003647> [Accessed July 12, 2017].

Florio, M. et al., 2016. A bispecific antibody targeting sclerostin and DKK-1 promotes bone mass accrual and fracture repair. Nature communications, 7, p.11505. Available at: <http://www.ncbi.nlm.nih.gov/pubmed/27230681> [Accessed October 4, 2017].

Jacobitz, A.W. et al., 2017. Sortase Transpeptidases: Structural Biology and Catalytic Mechanism. In Advances in Protein Chemistry and Structural Biology. Available at: <http://www.sciencedirect.com/science/article/pii/S1876162317300391> [Accessed June 13, 2017].

Levary, D.A. et al., 2011. Protein-Protein Fusion Catalyzed by Sortase A J. Najbauer, ed. PLoS ONE, 6(4), p.e18342. Available at: <http://dx.plos.org/10.1371/journal.pone.0018342> [Accessed December 16, 2016].

Liu, Z. et al., 2015. A novel antibody engineering strategy for making monovalent bispecific heterodimeric IgG antibodies by electrostatic steering mechanism. The Journal of biological chemistry, 290(12), pp.7535–62. Available at: <http://www.ncbi.nlm.nih.gov/pubmed/25583986> [Accessed October 4, 2017].

Longo, P.A. et al., 2013. Transient mammalian cell transfection with polyethylenimine (PEI). Methods in enzymology, 529, pp.227–40. Available at: <http://www.ncbi.nlm.nih.gov/pubmed/24011049> [Accessed January 3, 2017].

Mao, H. et al., 2004. Sortase-mediated protein ligation: a new method for protein engineering. Journal of the American Chemical Society, 126(9), pp.2670–1. Available at: <http://www.ncbi.nlm.nih.gov/pubmed/14995162> [Accessed July 1, 2015].

Popp, M.W. et al., 2007. Sortagging: a versatile method for protein labeling. Nature Chemical Biology, 3(11), pp.707–708. Available at: <http://www.nature.com/doi/10.1038/nchembio.2007.31> [Accessed May 23, 2017].

Proft, T., 2010. Sortase-mediated protein ligation: an emerging biotechnology tool for protein modification and immobilisation. Biotechnology Letters, 32(1), pp.1–10. Available at: <http://link.springer.com/article/10.1007/s10529-009-0116-0> [Accessed May 23, 2013].

Ranganath Parthasarathy, †, Shyamsundar Subramanian, † and & Eric T. Boder*, †,‡, 2007. Sortase A as a Novel Molecular “Stapler” for Sequence-Specific Protein Conjugation.

Spirig, T., Weiner, E.M. & Clubb, R.T., 2011. Sortase enzymes in Gram-positive bacteria. *Molecular microbiology*, 82(5), pp.1044–59. Available at: <http://www.ncbi.nlm.nih.gov/pubmed/22026821> [Accessed December 20, 2012].

Swee, L.K. et al., 2013. Sortase-mediated modification of α DEC205 affords optimization of antigen presentation and immunization against a set of viral epitopes. *Proceedings of the National Academy of Sciences of the United States of America*, 110(4), pp.1428–33. Available at: <http://www.ncbi.nlm.nih.gov/pubmed/23297227> [Accessed December 16, 2016].

Ton-That, H., Mazmanian, S. K., Alksne, L., and Schneewind, O., 2000. Anchoring of Surface Proteins to the Cell Wall of *Staphylococcus aureus*. SORTASE CATALYZED IN VITRO TRANSPEPTIDATION REACTION USING LPXTG PEPTIDE AND NH₂-GLY₃ SUBSTRATES. *Journal of Biological Chemistry*, 275(13), pp.9876–9881. Available at: <http://www.jbc.org/content/275/13/9876.full> [Accessed June 9, 2015].

CLAIMS

What is claimed is:

1. A CH₃-containing molecule comprising:
 - (a) a first polypeptide comprising a CH₃ domain and a negatively charged domain comprising at least four consecutive negatively charged amino acid residues; and
 - (b) a second polypeptide comprising a CH₃ domain and a positively charged domain comprising at least four consecutive positively charged amino acid residues.
2. The CH₃-containing molecule of claim 1, wherein the CH₃ domain and the negatively charged domain of the first polypeptide are positioned relative to each other in an N-terminal to C-terminal direction and the CH₃ domain and the positively charged domain of the second polypeptide are positioned relative to each other in an N-terminal to C-terminal direction.
3. The CH₃-containing molecule of claim 1 or 2, wherein the first and second polypeptides each further comprise a CH₂ domain.
4. The CH₃-containing molecule of any preceding claim, wherein the first and second polypeptides each further comprise a hinge domain.
5. The CH₃-containing molecule of any preceding claim, wherein the first and second polypeptides each comprise VH, CH₁, hinge, CH₂, and CH₃ domains positioned relative to each other in an N-terminal to C-terminal direction.
6. The CH₃-containing molecule of any preceding claim, wherein the molecule further comprises a third and a fourth polypeptide, wherein the third polypeptide comprises a first VL domain and the fourth polypeptide comprises a second VL domain.
7. The CH₃-containing molecule of claim 6, wherein the third polypeptide further comprises a first CL domain wherein the first VL and CL domains are positioned relative to each other within the third polypeptide in an N-terminal to C-terminal direction, and the fourth polypeptide further comprises a second CL domain, and wherein the second VL and CL domains are positioned relative to each other within the fourth polypeptide in an N-terminal to C-terminal direction.
8. The CH₃-containing molecule of any preceding claim, wherein the negatively charged domain comprises at least five consecutive negatively charged amino acid residues and

the positively charged domain comprises at least five consecutive positively charged amino acid residues.

9. The CH₃-containing molecule of any preceding claim, wherein the negatively charged domain comprises at least six consecutive negatively charged amino acid residues and the positively charged domain comprises at least six consecutive positively charged amino acid residues.

10. The CH₃-containing molecule of any preceding claim, wherein the negatively charged domain comprises at least seven consecutive negatively charged amino acid residues and the positively charged domain comprises at least seven consecutive positively charged amino acid residues.

11. The CH₃-containing molecule of any preceding claim, wherein the negatively charged amino acid residues are aspartic acid residues and the positively charged amino acid residues are selected from the group consisting of lysine, arginine, and histidine residues.

12. The CH₃-containing molecule of any preceding claim, wherein the negatively charged amino acid residues are aspartic acid residues and the positively charged amino acid residues are lysine residues.

13. The CH₃-containing molecule of any preceding claim, wherein the negatively charged amino acid residues are glutamic acid residues and the positively charged amino acid residues are selected from the group consisting of lysine, arginine, and histidine residues.

14. The CH₃-containing molecule of any preceding claim, wherein the first polypeptide further comprises a linker sequence covalently attached to the C-terminus of the CH₃ domain and the linker is attached to the N-terminus of the negatively charged domain; and

wherein the second polypeptide further comprises a linker sequence covalently attached to the C-terminus of the CH₃ domain and the linker is attached to the N-terminus of the positively charged domain.

15. The CH₃-containing molecule of claim 14, wherein the linker of the first polypeptide is the same as the linker of the second polypeptide.

16. The CH₃-containing molecule of claim 15, wherein the linker can be cleaved by an enzyme.

17. The CH₃-containing molecule of claim 16, wherein the enzyme is selected from the group consisting of sortase A, sortase B, sortase C, sortase D, sortase E, and sortase F.

18. The CH₃-containing molecule of claim 17, wherein the enzyme is sortase A.

19. The CH₃-containing molecule of any of claims 14-18, wherein the linker comprises the amino acid sequence of SEQ ID NO: 1 (LPETGGEEEST); SEQ ID NO: 2 (LPXTG, wherein X can be any amino acid); SEQ ID NO: 3 (LPETG); SEQ ID NO: 4 (LPETGG); SEQ ID NO: 5 (LPXTA, wherein X can be any amino acid); SEQ ID NO: 6 (NPX[T/S][N/G/S], wherein X can be any amino acid); SEQ ID NO: 7 (IPXTG, wherein X can be any amino acid); and SEQ ID NO: 8 (LAXTG, wherein X can be any amino acid).

20. The CH₃-containing molecule of any preceding claim, wherein either the first polypeptide, the second polypeptide, or both further comprises a purification tag attached to its C-terminus.

21. The CH₃-containing molecule of claim 20, where the purification tag is selected from the group consisting of a his-tag, a strep-tag, a flag-tag, a T7-tag, a V5-peptide-tag, a GST-tag, a CBP-tag, a MBP-tag and a c-Myc-tag.

22. The CH₃-containing molecule of claim 21, where the purification tag is a his-tag comprising at least five consecutive histidine amino acid residues.

23. The CH₃-containing molecule of any preceding claim, wherein the first polypeptide comprises the amino acid sequence of SEQ ID NO: 9 (LPETGGEEESTDDDDDDDD) and the second polypeptide comprises the amino acid sequence of SEQ ID NO: 10 (LPETGGEEESTKKKKKKKHHHHHH).

23. The CH₃-containing molecule of any of claims 1-22, wherein the first polypeptide comprises the amino acid sequence of SEQ ID NO: 11 (LPETGGEEESTDDDDDDDDHHHHHH) and the second polypeptide comprises the amino acid sequence of SEQ ID NO: 12 (LPETGGEEESTKKKKKKK).

24. A multi-specific antibody comprising a first heavy chain polypeptide, a first light chain polypeptide, a second heavy chain polypeptide, and a second light chain polypeptide, wherein

the first heavy chain polypeptide comprises a CH3 domain and a negatively charged domain comprising at least four consecutive negatively charged amino acid residues and the first heavy chain polypeptide and the first light chain polypeptide bind to a first antigen; and

the second heavy chain polypeptide comprises a CH3 domain and a positively charged domain comprising at least four consecutive positively charged amino acid residues and the second heavy chain polypeptide and the second light chain polypeptide bind to a second antigen.

25. The multi-specific antibody of claim 2, wherein the CH3 domain and the negatively charged domain of the first heavy chain polypeptide are positioned relative to each other in an N-terminal to C-terminal direction and the CH3 domain and the positively charged domain of the second heavy chain polypeptide are positioned relative to each other in an N-terminal to C-terminal direction.

26. The multi-specific antibody of any of claims 24 or 25, wherein the negatively charged domain comprises at least five consecutive negatively charged amino acid residues and the positively charged domain comprises at least five consecutive positively charged amino acid residues.

27. The multi-specific antibody of claim 26, wherein the negatively charged domain comprises at least six consecutive negatively charged amino acid residues and the positively charged domain comprises at least six consecutive positively charged amino acid residues.

28. The multi-specific antibody of claim 27, wherein the negatively charged domain comprises at least seven consecutive negatively charged amino acid residues and the positively charged domain comprises at least seven consecutive positively charged amino acid residues.

29. The multi-specific antibody of any of claims 24-28, wherein the negatively charged amino acid residues are aspartic acid residues and the positively charged amino acid residues are selected from the group consisting of lysine, arginine, and histidine residues.

30. The multi-specific antibody of any of claims 24-29, wherein the negatively charged amino acid residues are aspartic acid residues and the positively charged amino acid residues are lysine residues.

31. The multi-specific antibody of any of claims 24-28, wherein the negatively charged amino acid residues are glutamic acid residues and the positively charged amino acid residues are selected from the group consisting of lysine, arginine, and histidine residues.

32. The multi-specific antibody of any of claims 24-31, wherein the first heavy chain polypeptide further comprises a linker sequence covalently attached to the C-terminus of the CH3 domain and the linker is attached to the N-terminus of the negatively charged domain; and

wherein the second heavy chain polypeptide further comprises a linker sequence covalently attached to the C-terminus of the CH3 domain and the linker is attached to the N-terminus of the positively charged domain.

33. The multi-specific antibody of claim 32, wherein the linker of the first heavy chain polypeptide is the same as the linker of the second heavy chain polypeptide.

34. The multi-specific antibody of claim 33, wherein the linker can be cleaved by an enzyme.

35. The multi-specific antibody of claim 34, wherein the enzyme is selected from the group consisting of sortase A, sortase B, sortase C, sortase D, sortase E, and sortase F.

36. The multi-specific antibody of claim 35, wherein the enzyme is sortase A.

37. The multi-specific antibody of any of claims 32-36, wherein the linker comprises the amino acid sequence of SEQ ID NO: 1 (LPETGGEEEST); SEQ ID NO: 2 (LPXTG, wherein X can be any amino acid); SEQ ID NO: 3 (LPETG); SEQ ID NO: 4 (LPETGG); SEQ ID NO: 5 (LPXTA, wherein X can be any amino acid); SEQ ID NO: 6 (NPX[T/S][N/G/S], wherein X can be any amino acid); SEQ ID NO: 7 (IPXTG, wherein X can be any amino acid); and SEQ ID NO: 8 (LAXTG, wherein X can be any amino acid).

38. The multi-specific antibody of any of claims 32-37, wherein either the first heavy chain polypeptide, the second heavy chain polypeptide, or both further comprises a purification tag attached to its C-terminus.

39. The multi-specific antibody of claim 38, where the purification tag is selected from the group consisting of a his-tag, a strep-tag, a flag-tag, a T7-tag, a V5-peptide-tag, a GST-tag, a CBP-tag, a MBP-tag and a c-Myc-tag.

40. The multi-specific antibody of claim 39, where the purification tag is a his-tag comprising at least five consecutive histidine amino acid residues.

41. The multi-specific antibody of any of claims 32-40, wherein the first heavy chain polypeptide comprises the amino acid sequence of SEQ ID NO: 9 (LPETGGEESTDDDDDDDD) and the second heavy chain polypeptide comprises the amino acid sequence of SEQ ID NO: 10 (LPETGGEESTKKKKKKKHHHHHH).

41. The multi-specific antibody of any of claims 32-40, wherein the first heavy chain polypeptide comprises the amino acid sequence of SEQ ID NO: 11 (LPETGGEESTDDDDDDDDHHHHHH) and the second heavy chain polypeptide comprises the amino acid sequence of SEQ ID NO: 12 (LPETGGEESTKKKKKKK).

42. The multi-specific antibody of any of claims 32-41, wherein the multi-specific antibody is expressed by a mammalian cell.

43. The multi-specific antibody of claim 42, wherein the mammalian cell is a HEK or a CHO cell.

44. A method of producing a multi-specific antibody, the method comprising the step of culturing a cell comprising a vector encoding the multi-specific antibody of any of claims 32-41 in a culture medium.

45. The method of claim 44, wherein the method further comprises recovering the multi-specific antibody from the cell or the culture medium.

46. A method for preparing an antibody conjugate, the method comprising the steps of;

- a) providing a multi-specific antibody of any of claim 40 or 41; and
- b) treating the antibody with a sortase enzyme in the presence a synthetic molecule, wherein the molecule comprises an gly-gly-gly sequence.

47. The method of claim 46, wherein step b) is performed using a synthetic molecule:antibody molar ratio of about 2 to about 1000.

ENGINEERING OF BISPECIFIC ANTIBODY THROUGH C- TERMINAL CHARGE PAIRED TAGS

1/40
FIG. 1

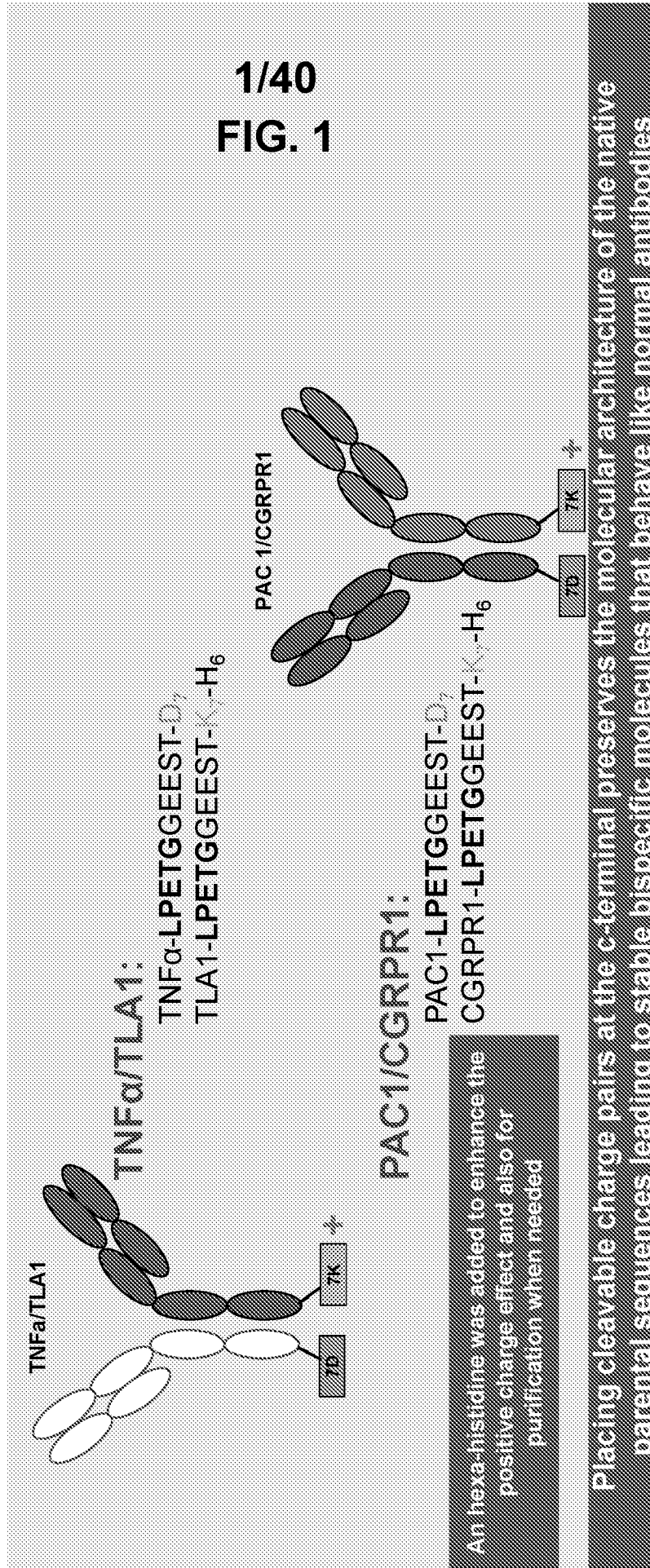

BISPECIFIC ANTIBODY BASED ON C-TERMINAL CHARGE PAIRED TAGS

2/40
FIG. 2

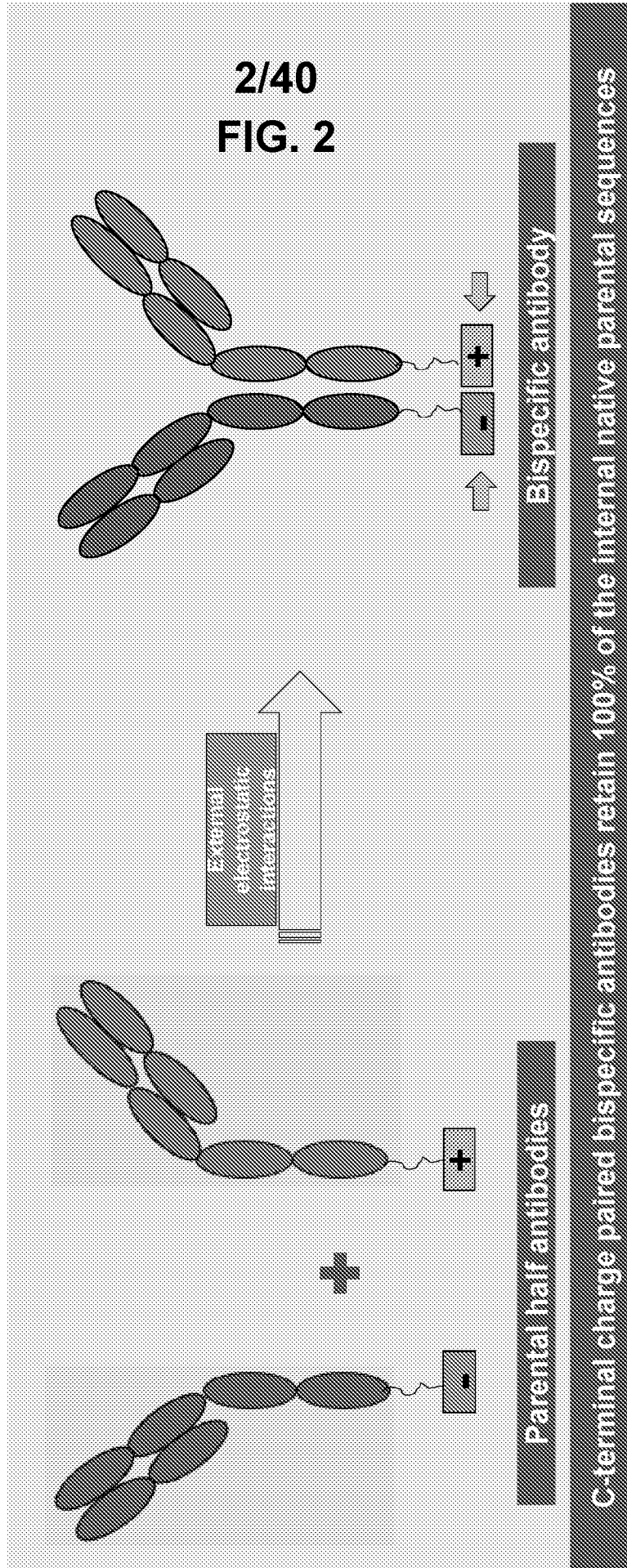

C-terminal charge paired bispecific antibodies retain 100% of the internal native parental sequences

BISPECIFIC ANTIBODY BASED C-TERMINAL CHARGE PAIRED TAGS

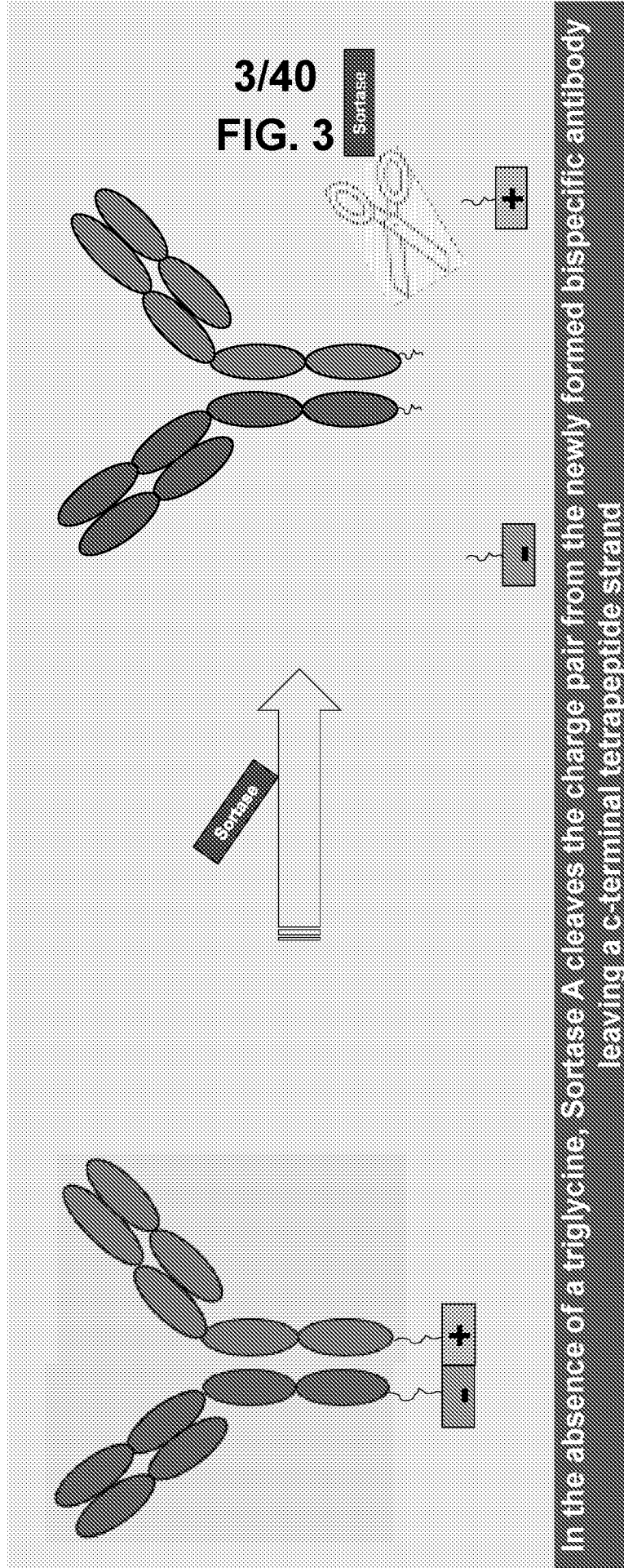

EXCISION OF C-TERMINAL CHARGE PAIRED TAGS FROM BISPECIFIC ANTIBODY BY SORTASE

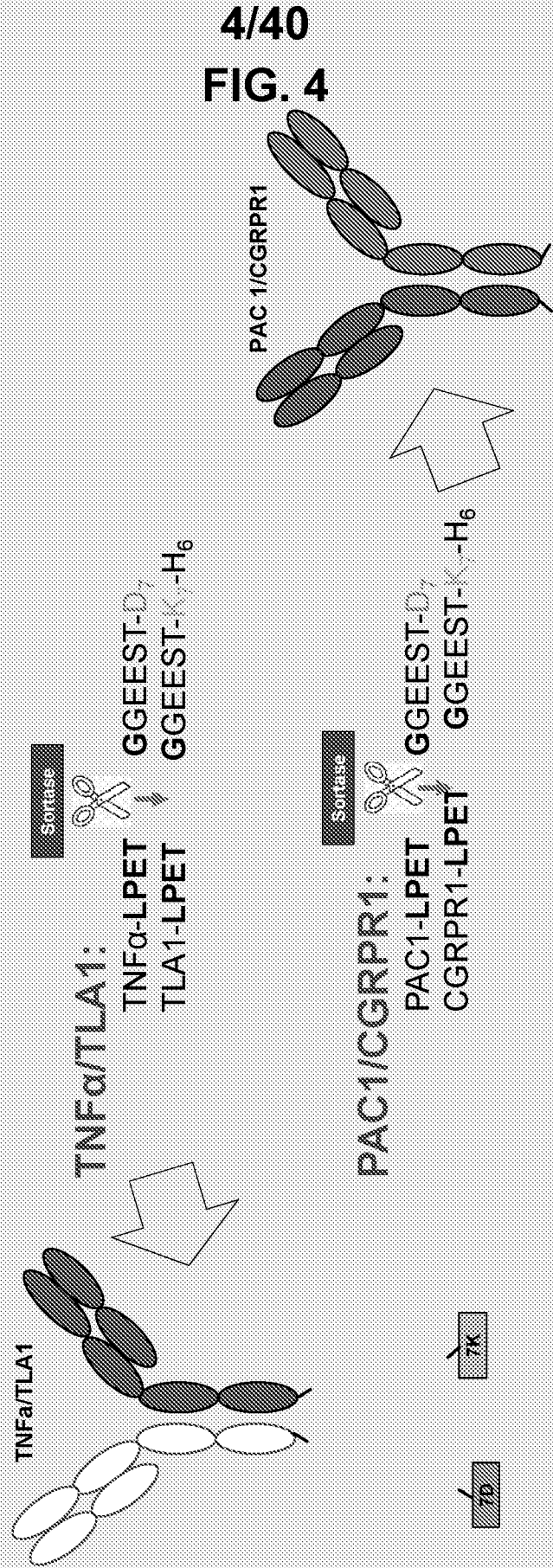

Sortase A site specifically cleaves the charge paired tag from the antibody leaving a LPET-linker fragment at the C-terminal of the antibody

TRANSPEDICATION OF BISPECIFIC ANTIBODY PRODUCED THROUGH C-TERMINAL CHARGE PAIRED TAGS

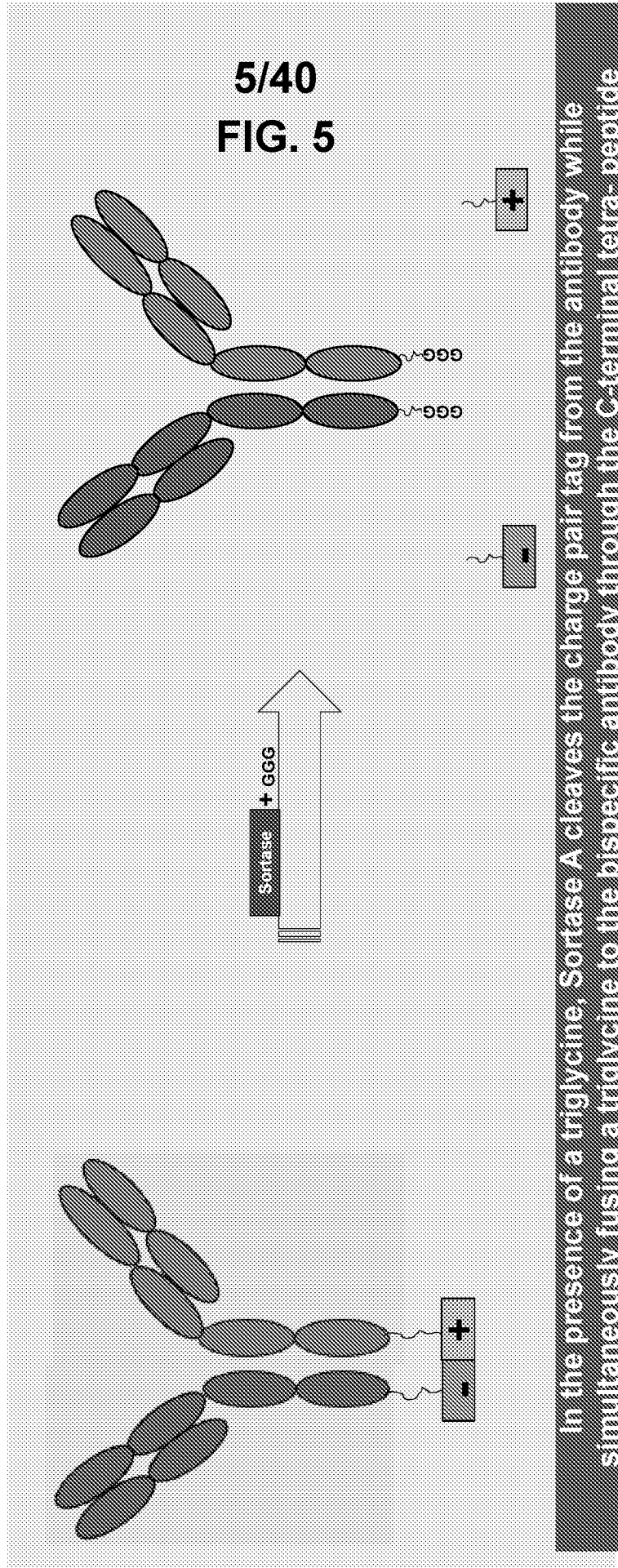

BISPESIFIC ANTIBODY DRUG CONJUGATE PRODUCED THROUGH C-TERMINAL CHARGE PAIRED TAGS

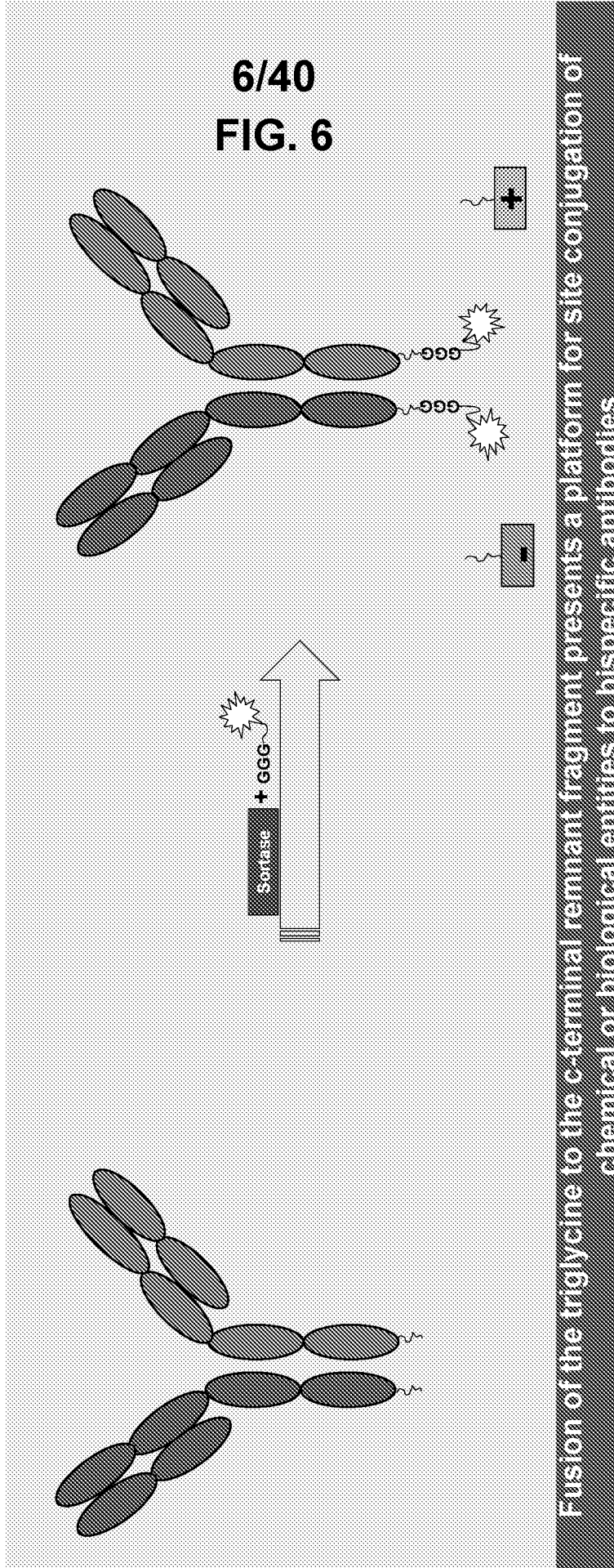

7/40
FIG. 7

TRANSIENT HEK 293-6E EXPRESSION -- TNFa/TLA1

1 week Transient Expression in shake flasks

Lanes:

1. NEB Blue prestained broad range protein standard
2. TNFa/TLA1 CM
3. Blank
4. Blank
5. Ab std - 1 mg/L
6. Ab std - 10 mg/L
7. Ab std - 25 mg/L
8. Ab std - 50 mg/L
9. Ab std - 100 mg/L
10. Ab std - 200 mg/L
11. Blank
12. TNFa/TLA1 CM - load 40 uL (4x)

*Est TNFa/TLA1 ~250 mg/L



TNFa/TLA1 external charge paired bispecific expressed well in HEK 293-6E cells

TRANSIENT HEK 293-6E EXPRESSION - PAC1/CGRPR1

8/40 FIG. 8

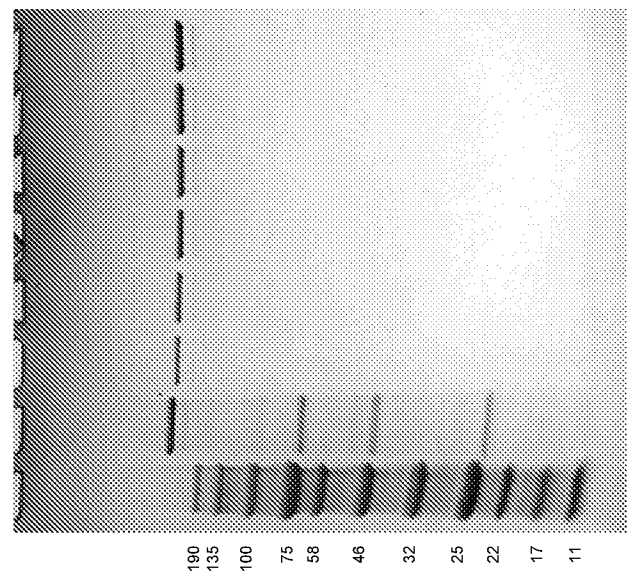

1 week transient expression in shake flask

Lanes

1. NEB Blue prestained broad range protein standard
2. PAC1/CGRPR1 CM
3. AB Std - 50 mg/L
4. AB Std - 75 mg/L
5. AB Std - 100 mg/L
6. AB Std - 125 mg/L
7. AB Std - 150 mg/L
8. AB Std - 200 mg/L

***Est PAC1/CGRPR1 ~150mg/L**

PAC1/CGRPR1 external charge paired bispecific also expressed well in HEK 293-6E cells

EXPRESSION LEVELS OF C-TERMINAL CHARGE -- PAIRED BISPECIFIC TNFa/TLA1 AND PAC1/CGRPR1 (150-250MG/L)

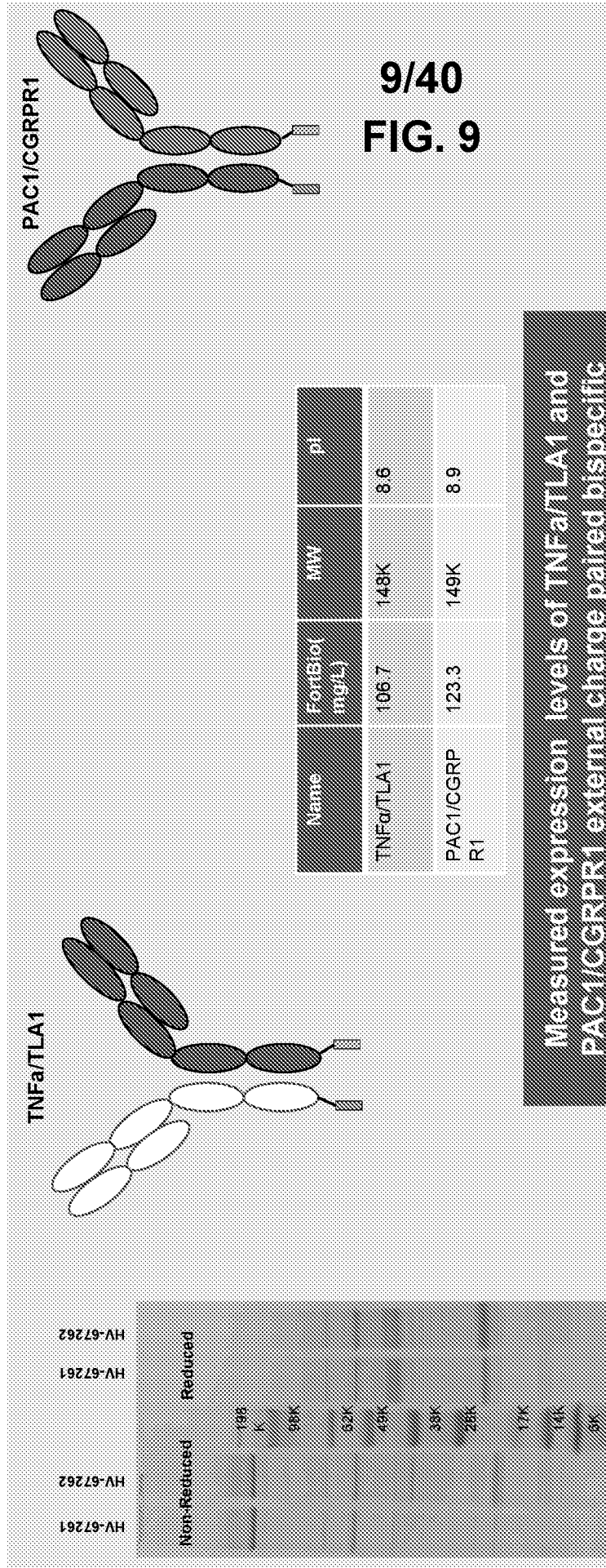

Measured expression levels of TNFa/TLA1 and PAC1/CGRPR1 external charge paired bispecific antibodies in HEK 293-6E cells

10/40 FIG. 10

ANTIBODY A PURIFICATION – TNFa/TLA1

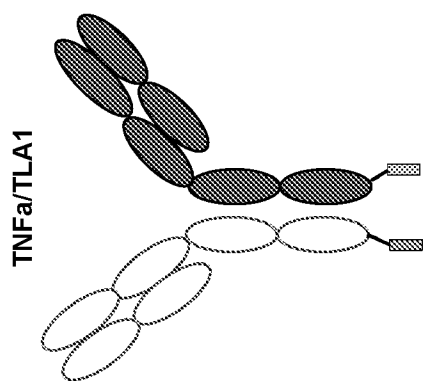
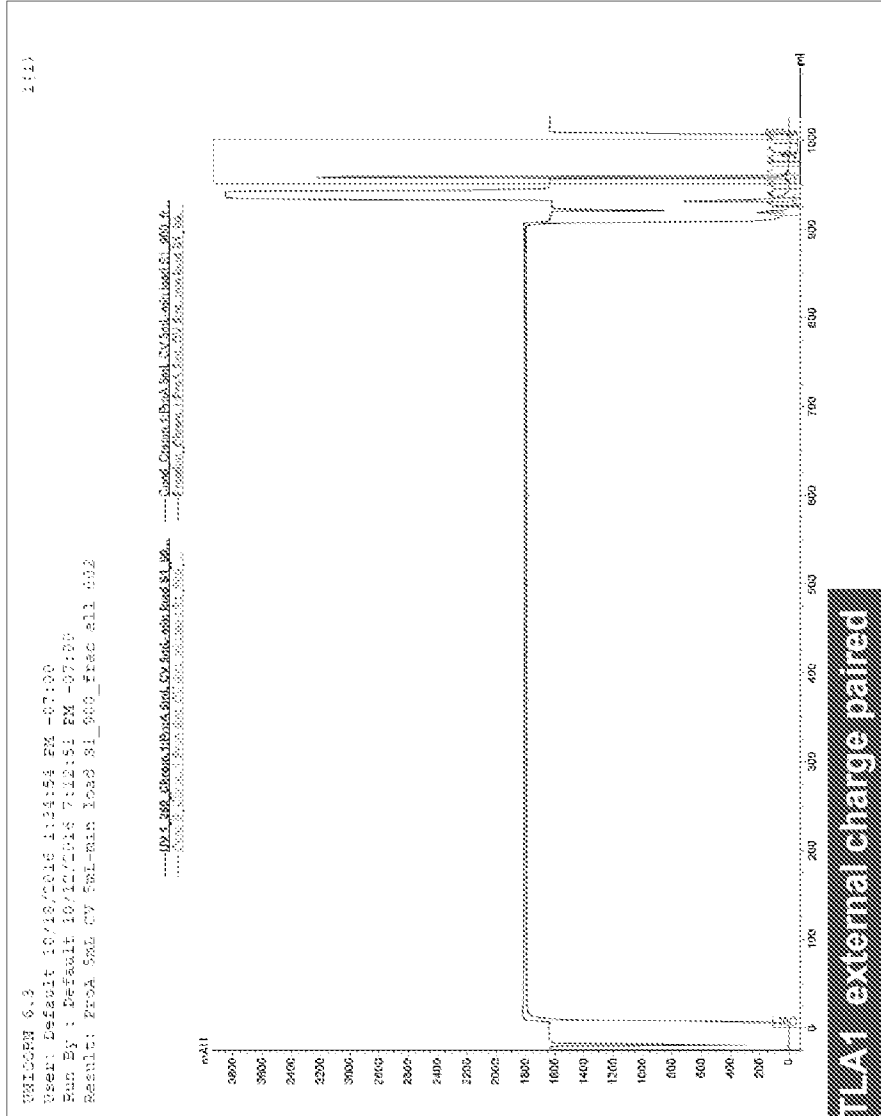

Elution profile of TNFa/TLA1 external charge paired bispecific antibody during purification over Protein A affinity column

ELUTION PROFILE: PROTEIN A AFFINITY PURIFICATION OF PAC1/CGRPR1

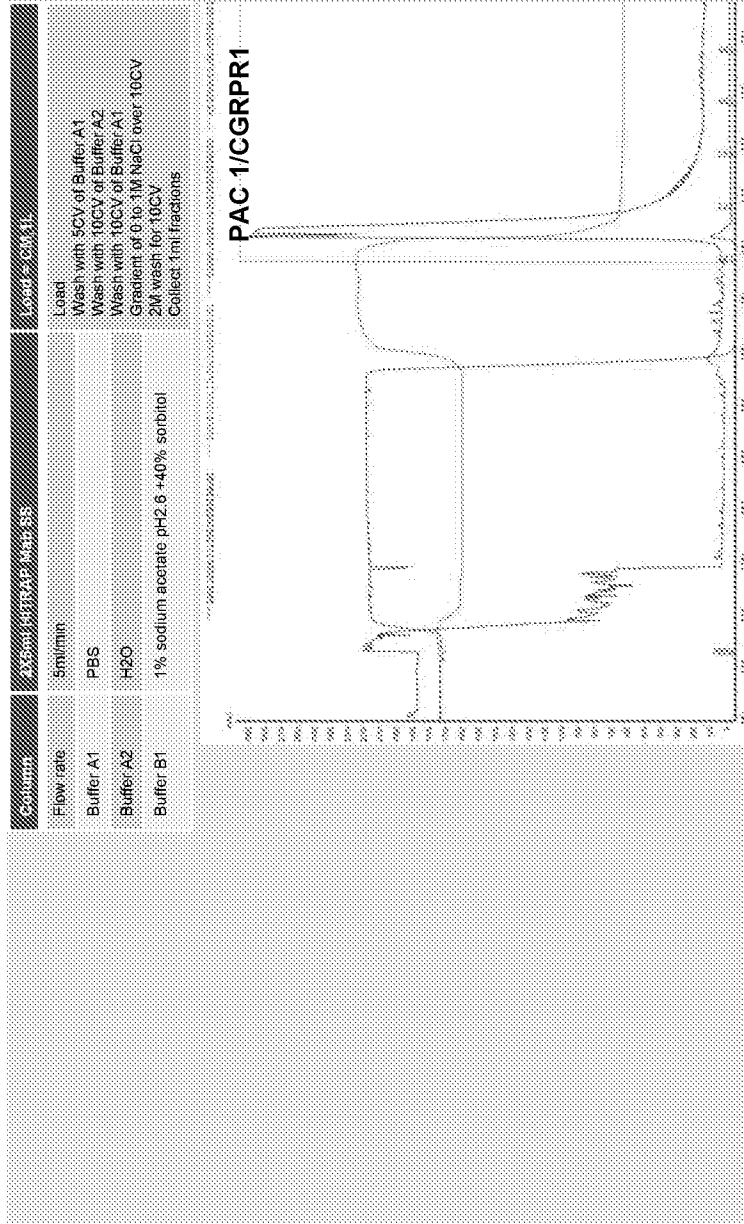

PAC 1/CGRPR1

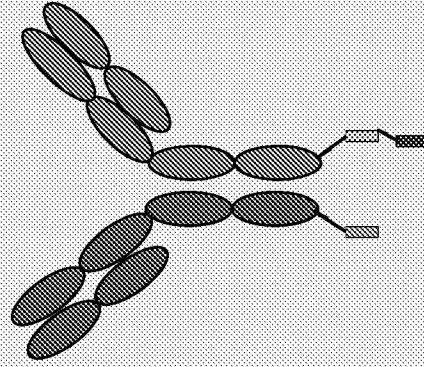

11/40
FIG. 11

Elution profile of PAC1/CGRPR1 external charge paired bispecific antibody during purification over Protein A affinity column

LCMS: PRO A POOL -- TNFa/TLA1

Expect:
 *Heterodimer: 149170
 *TNFa/TNFa: 148098
 *TLA1/TLA1: 150246

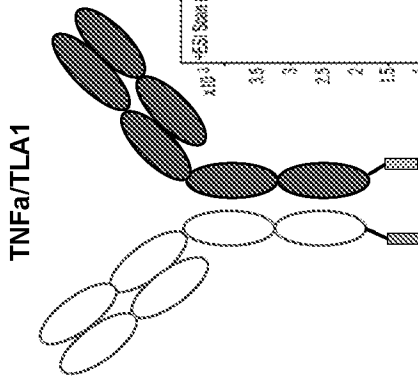

12/40
FIG. 12

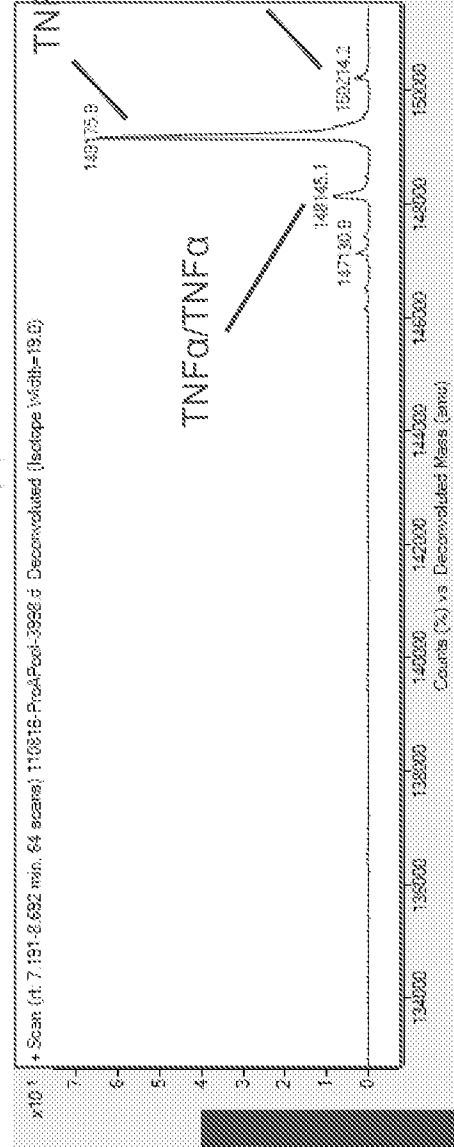
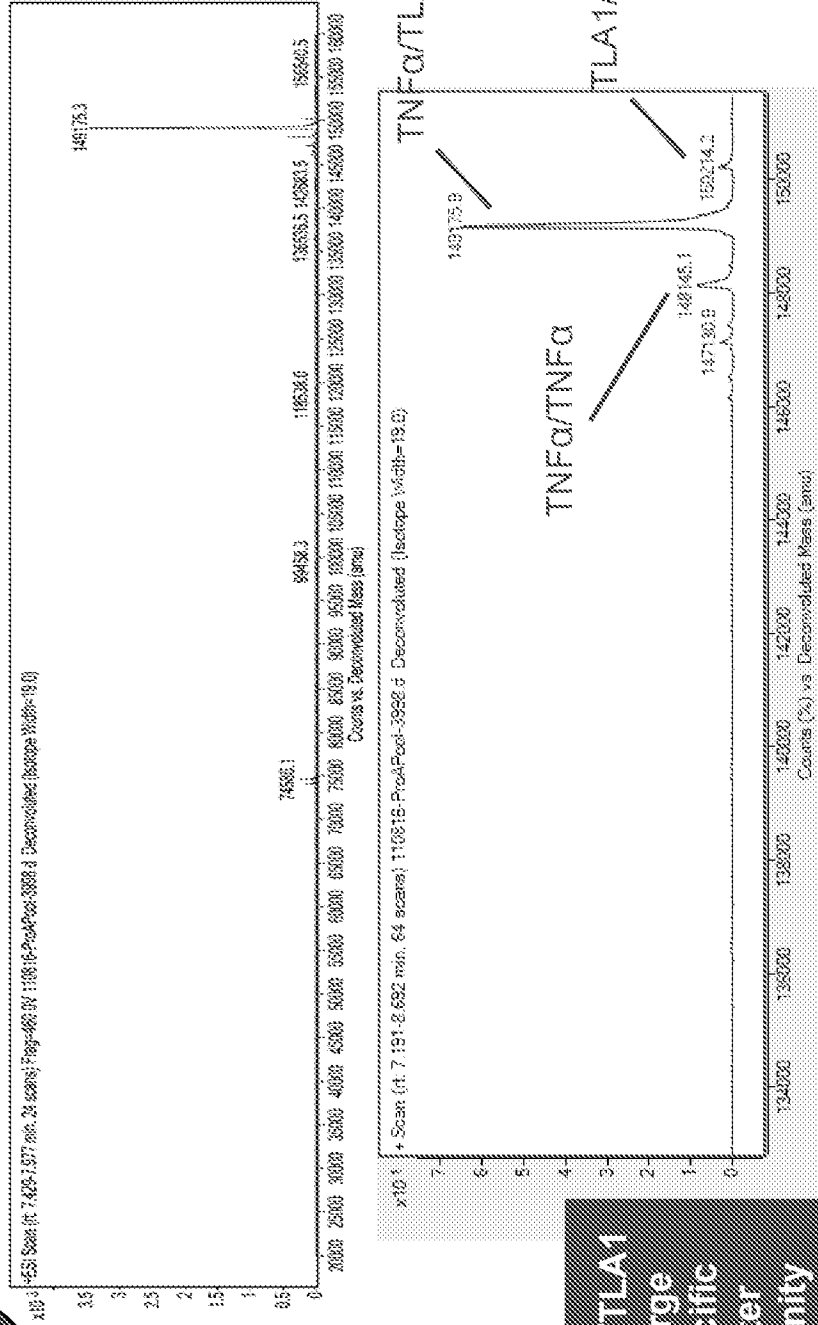

LCMS of TNFa/TLA1
 external charge
 paired bispecific
 antibody after
 Protein A affinity
 chromatography

SDS-PAGE: PROTEIN A AFFINITY PURIFICATION OF PAC1/CGRPR1

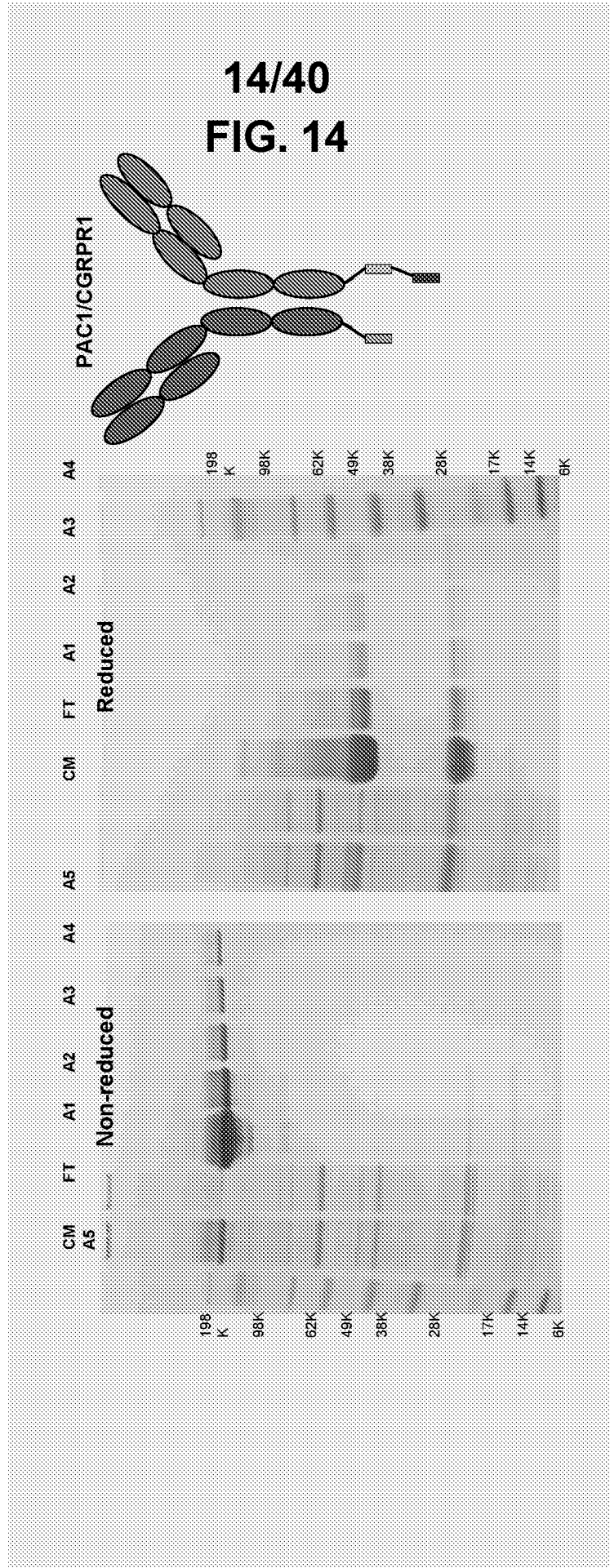

After affinity purification, purity of PAC1/CGRPR1 was estimated at > 95% on basis of SDS-PAGE

FIG. 15

ANALYSIS OF TNFa/TLA1 PURITY BY ANALYTICAL SIZE EXCLUSION AND CATION EXCHANGE CHROMATOGRAPHIES

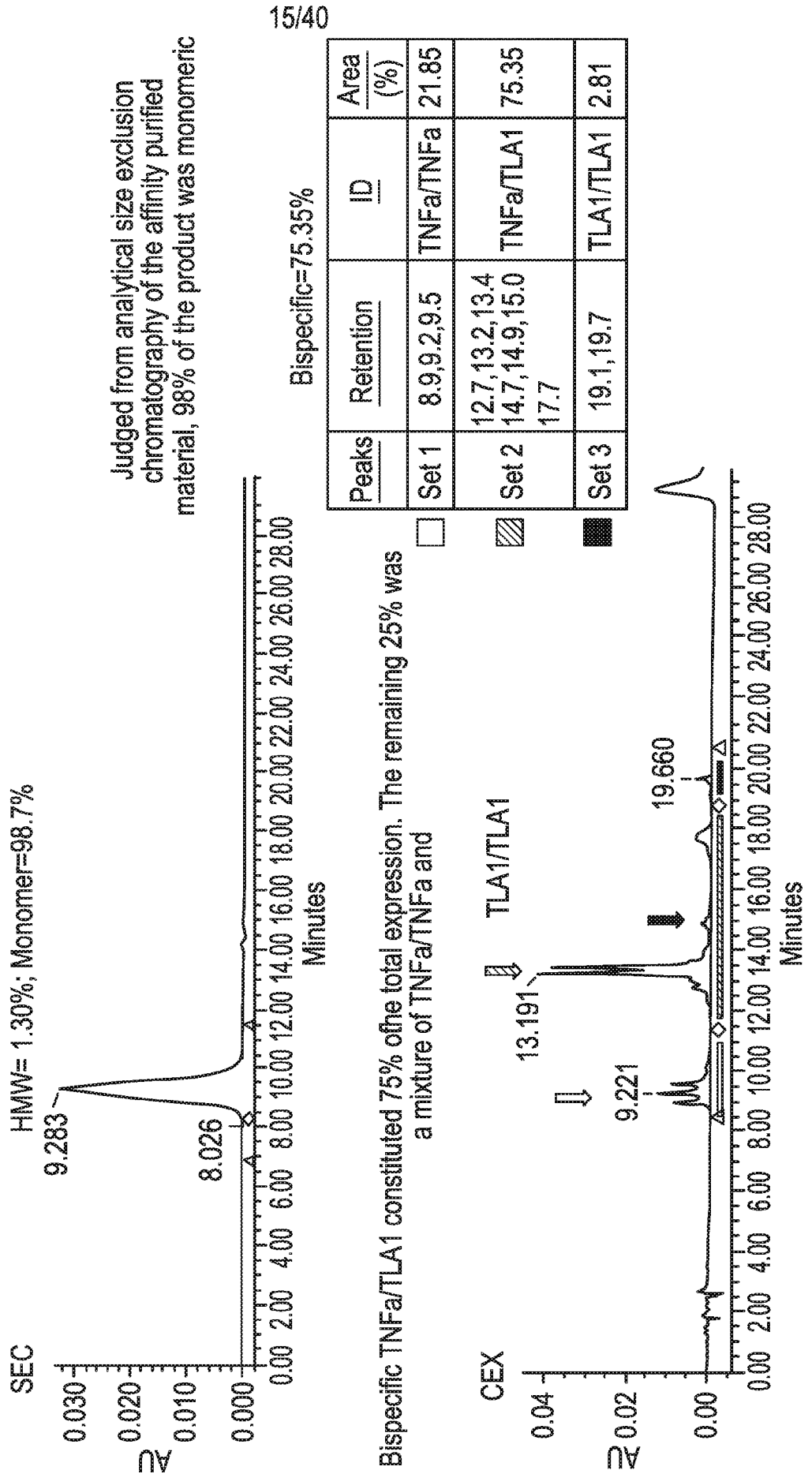
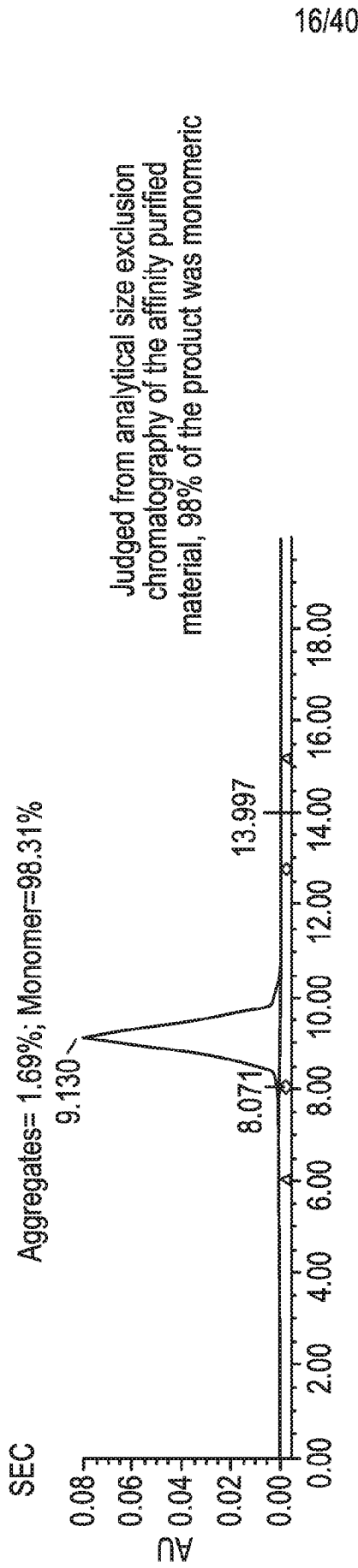
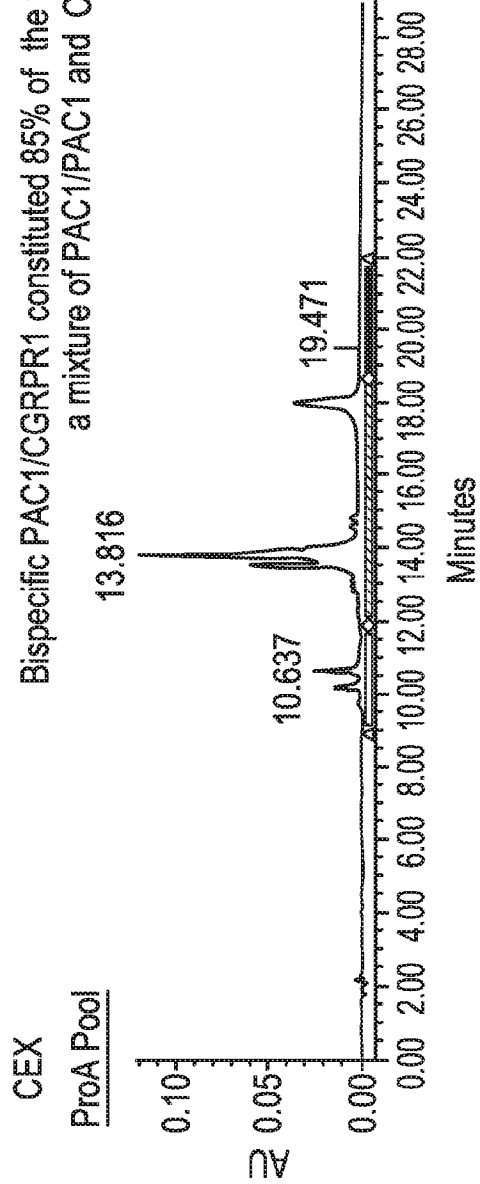

FIG. 16

ANALYSIS OF PAC1/CGRPR1 PURITY BY ANALYTICAL SIZE EXCLUSION AND CATION EXCHANGE CHROMATOGRAPHIES



Bispecific PAC1/CGRPR1 constituted 85% of the total expression. The remaining 15% was a mixture of PAC1/PAC1 and CGRPR1/CGRPR1



Peaks	Retention time (min)	ID	Area (%)
Set 1	10.637	PAC1/PAC1	10.14
Set 2	13.816	PAC1/CGRPR1	85.10
Set 3	19.471	CGRPR1/CGRPR1	4.76

PURIFICATION

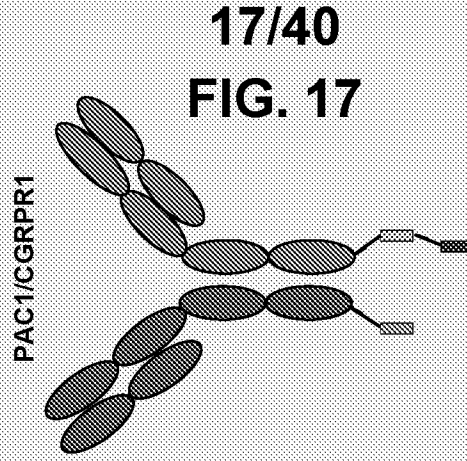
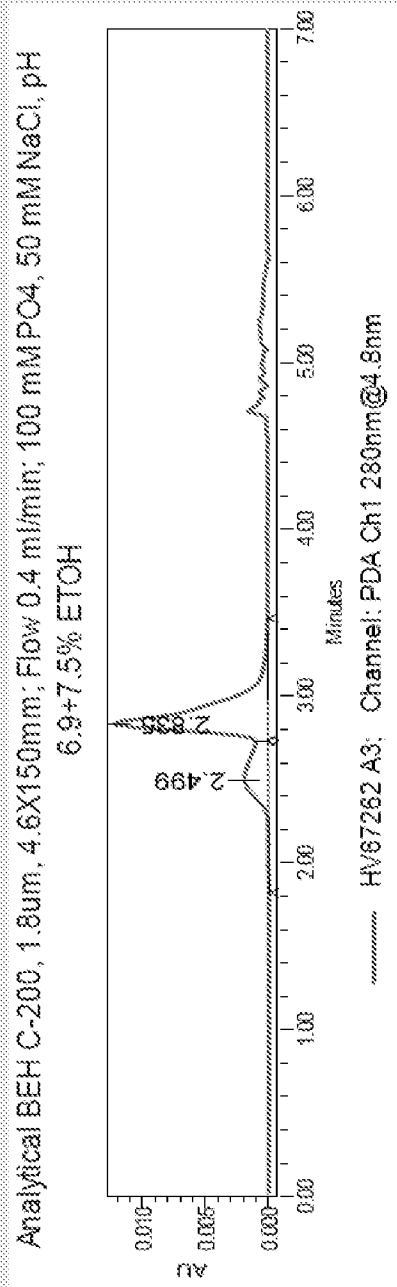

TNFA/TLA1: PREPARATIVE CATION EXCHANGE CHROMATOGRAPHY

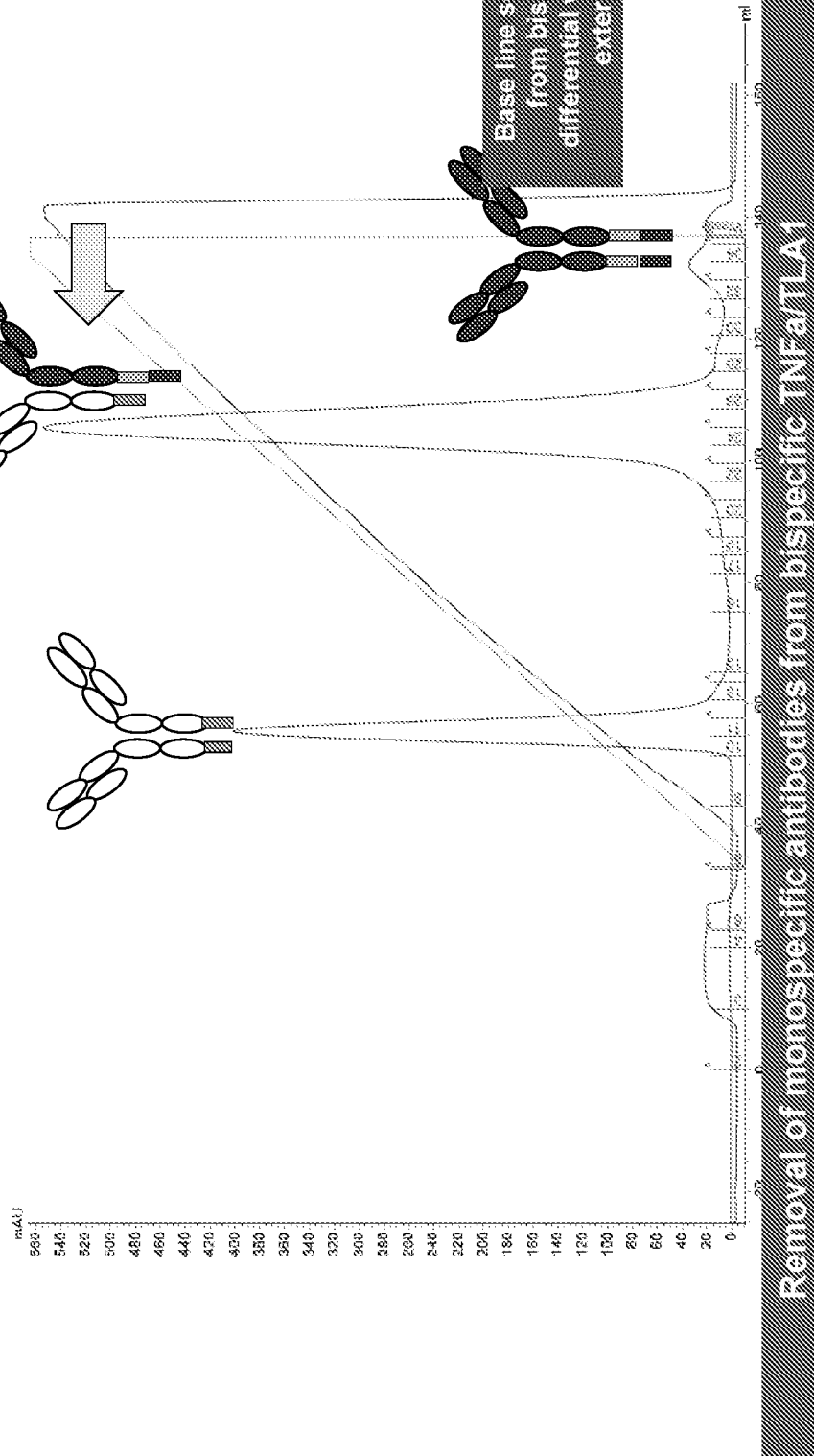

18/40
FIG. 18

PREPARATIVE CATION EXCHANGE CHROMATOGRAPHY

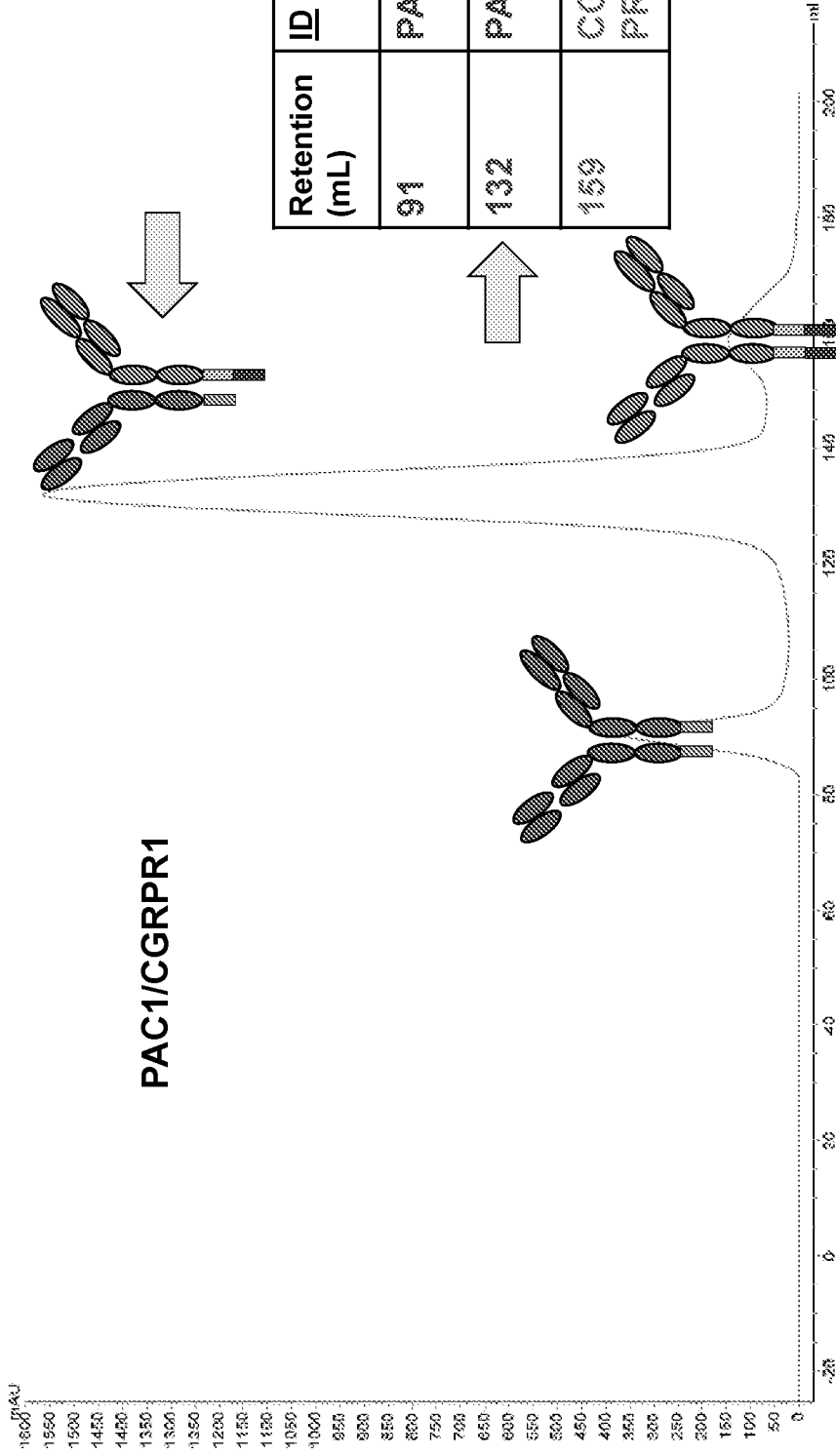

19/40
FIG. 19

PAC1/CGRPR1

Removal of monospecific antibodies from bispecific PAC1/CGRPR1

FIG. 20

CALIPER ANALYSIS OF PAC1/CGRPR1 BISPECIFIC ANTIBODY PRODUCED BY C-TERMINAL CHARGE PAIRED TAG

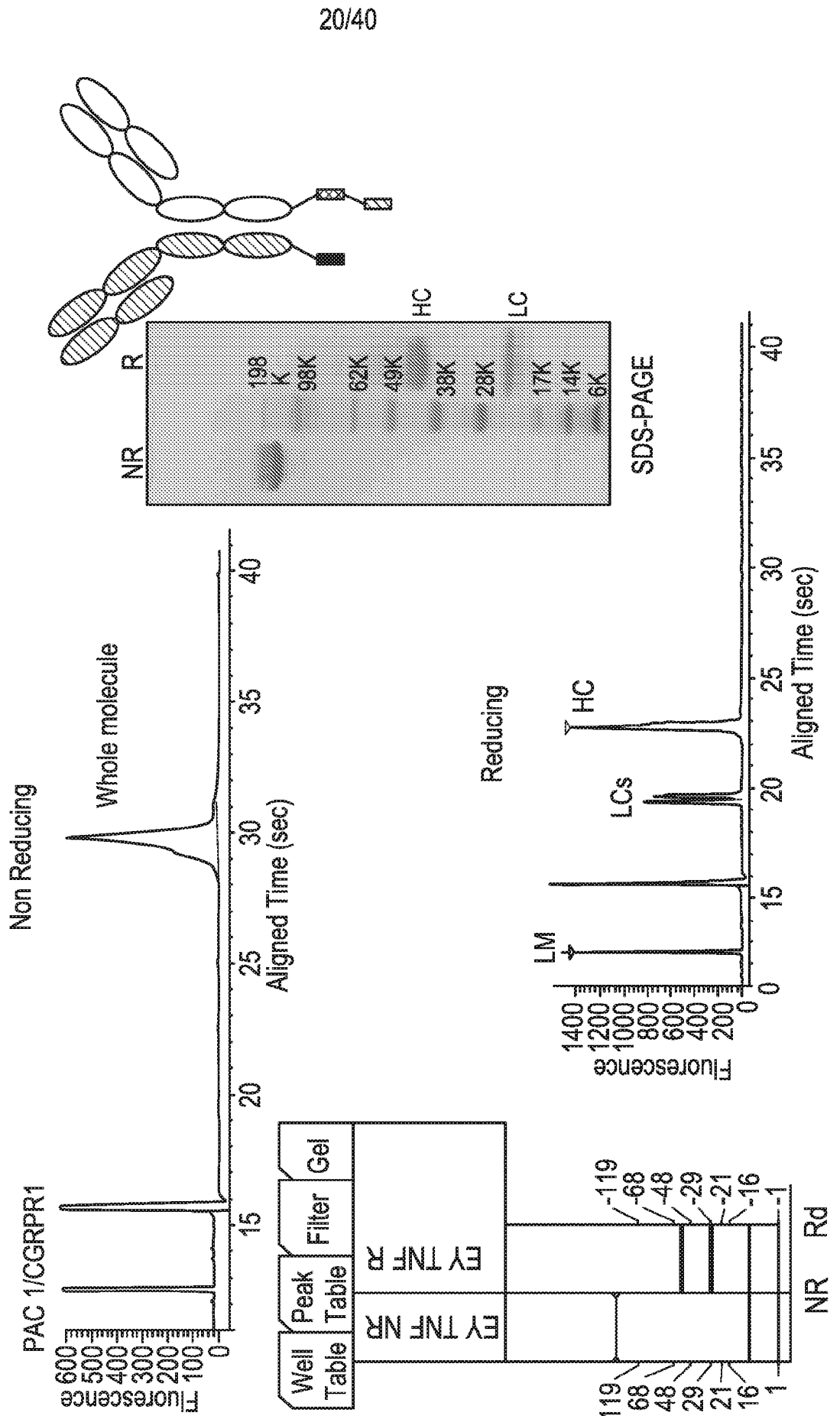
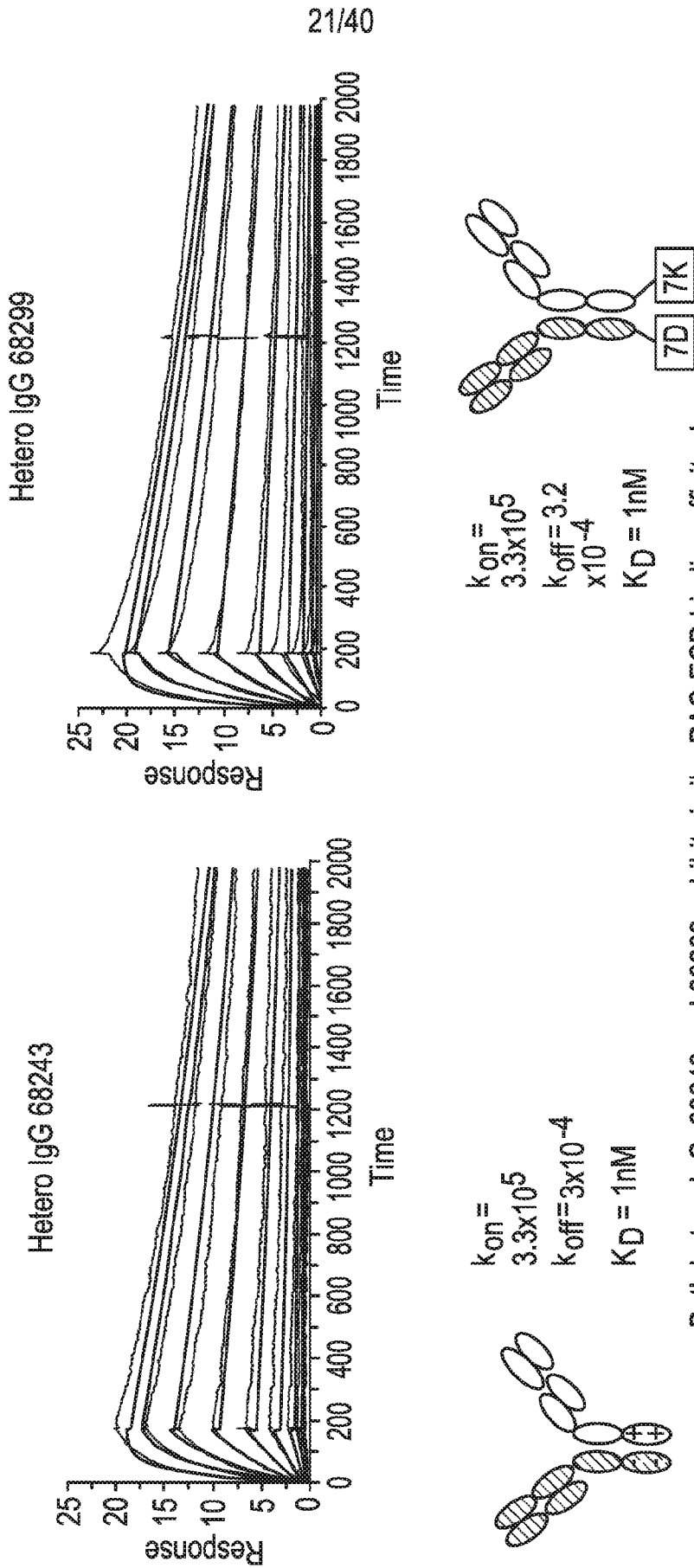

FIG. 21

BISPECIFIC PAC1/CGRPR1 ANTIBODY BINDING ANALYSIS



Both hetero IgG, 68243 and 68299 exhibit similar PAC-ECD binding affinity. In contrast, both Abs have very-low binding affinity to CGRPR-ECD

Presence of C-terminal charge paired tags has no impact on the Ab's binding affinity to the extracellular domains of the substrates

SITE SPECIFIC CLEAVAGE OF C-TERMINAL CHARGE PAIRED TAGS

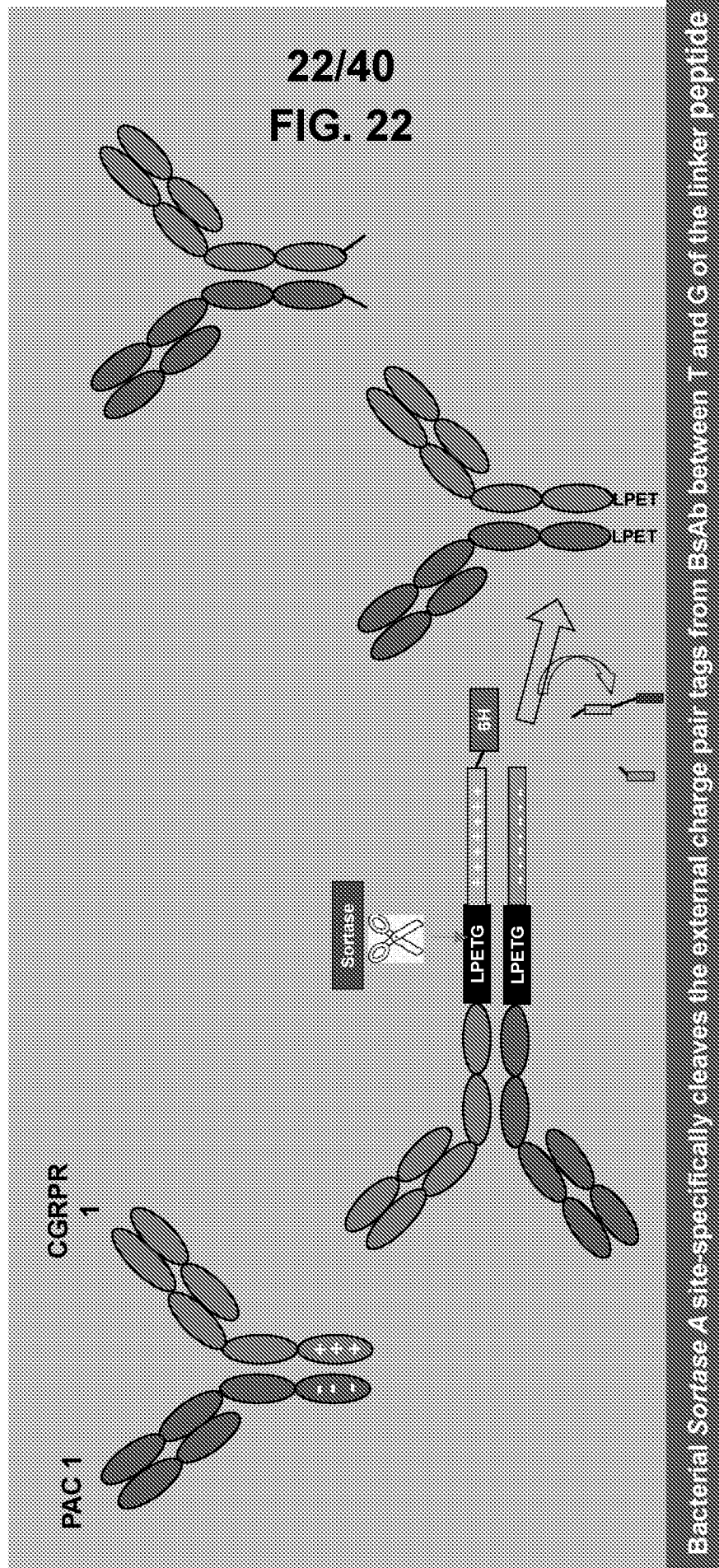

SITE SPECIFIC CONJUGATION OF BISPECIFIC ANTIBODY THROUGH TRANSEPTIDATION

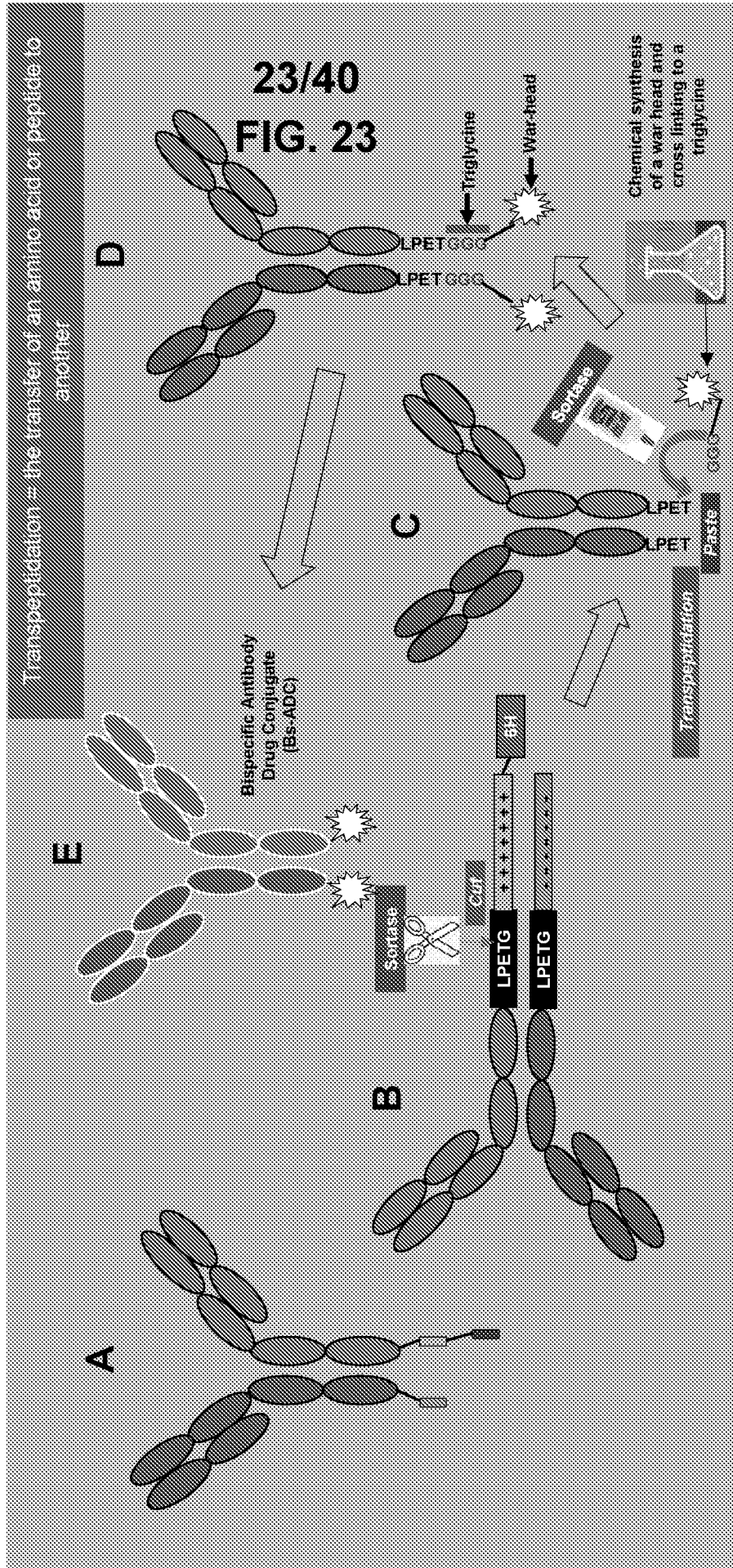

SORTASE MEDIATED TAG REMOVAL

A
Sortase Cleavage
(-GGG)

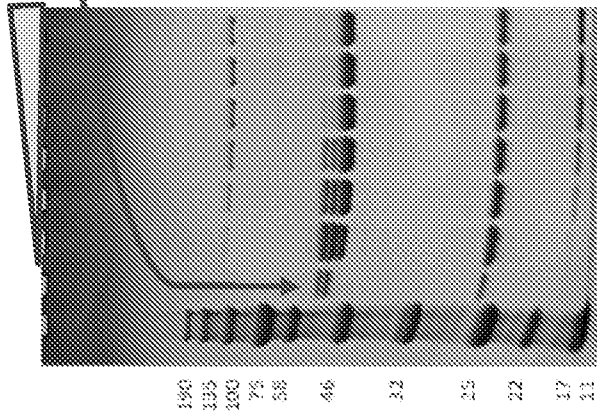

89% cleavage in 24 hrs

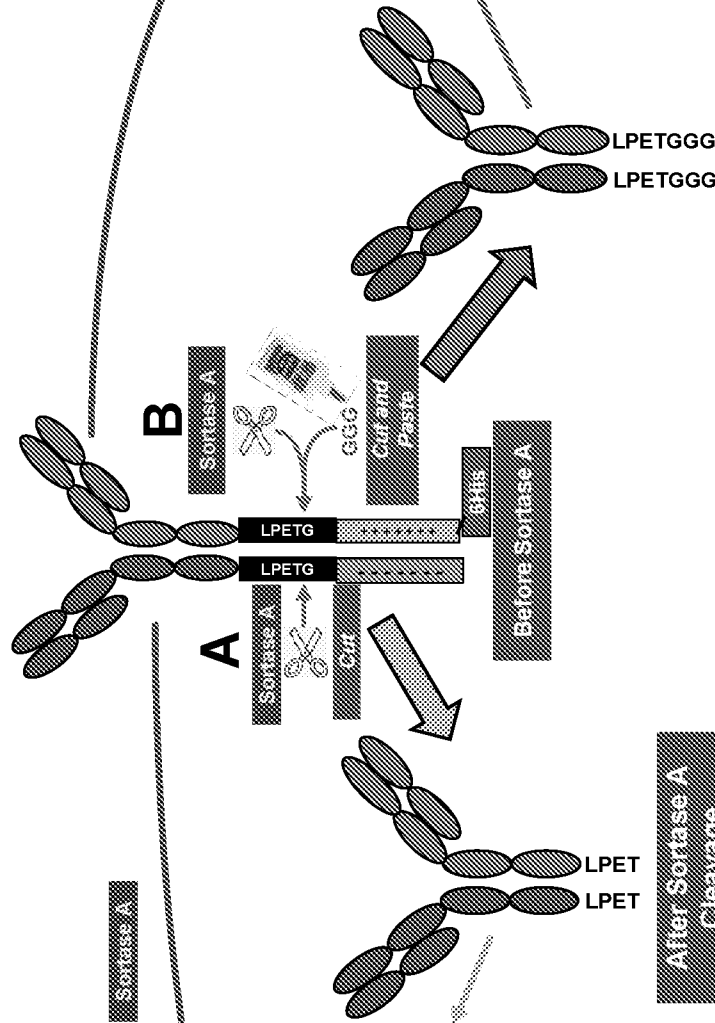

After Sortase A Cleavage

After Sortase A Transpeptidation

B
Sortase Transpeptidation
(+GGG)

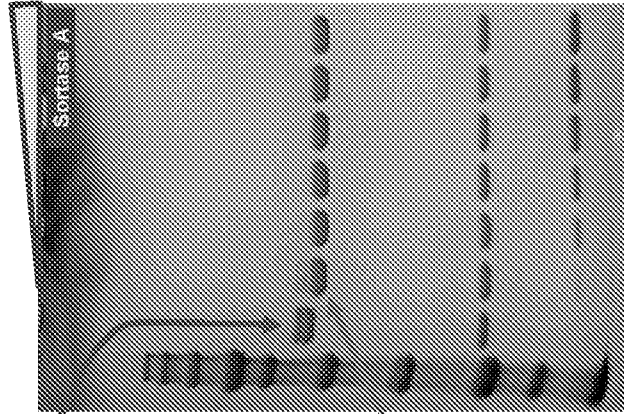

98% transpeptidation in 24 hrs

A: Reaction contains no GGG and utilizes H₂O as nucleophile to cleave LPETG

B: Reaction contains excess GGG which acts as a nucleophile in the transpeptidation reaction to yield LPETGGG

FIG. 24

25/40
FIG. 25

LARGE SCALE TRANSEPTIDATION

10 uM TNFa/TLA1, 1 mM Gly₃, 10 uM SrtA,
50 mM Tris pH 6.5, at 37°C for 24 hrs.

- Lanes
1. NEB Blue Prestained Protein Standard Broad Range
 2. TNFa/TLA1 (-)
 3. TNFa/TLA1 - SrtA rxn
 4. Blank
 5. TNFa/TLA1 (-) - reduced
 6. TNFa/TLA1 - SrtA rxn - reduced

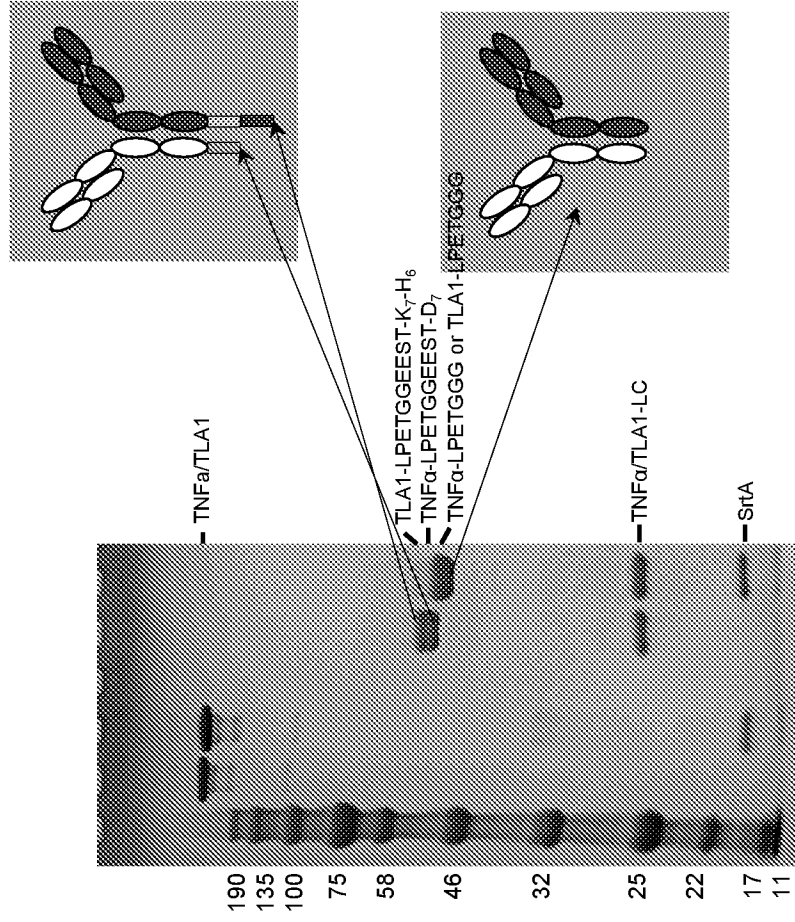

26/40 FIG. 26

LCMS REMOVAL OF CHARGE PAIRED TAGS FROM TNF α /TLA1

TNF α /TLA1

Before

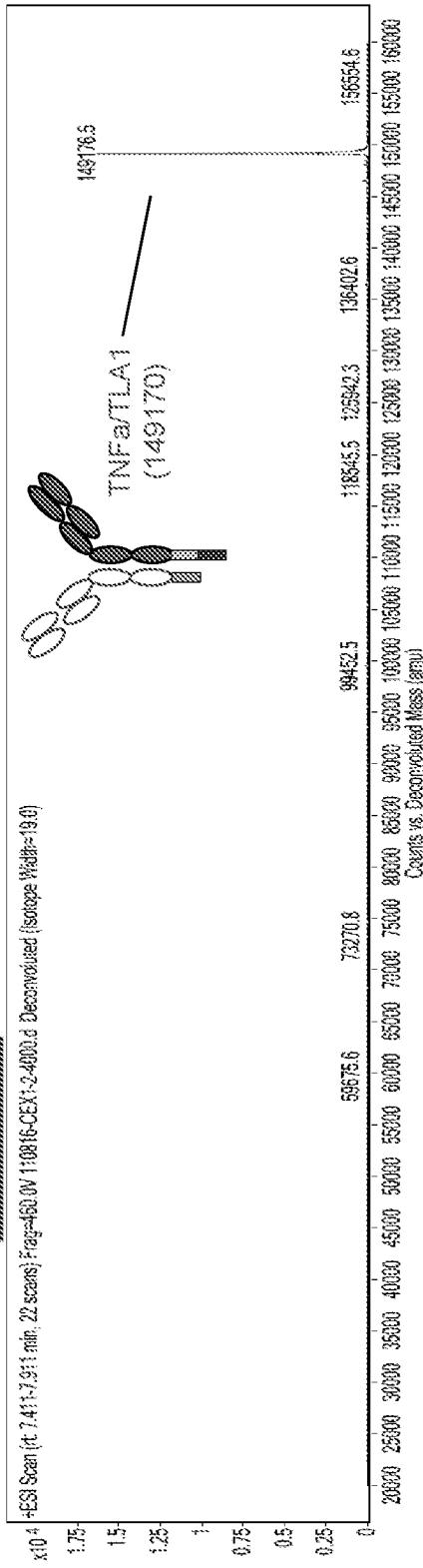

TNF α /TLA1 + SrtA + GGG 24hrs

After

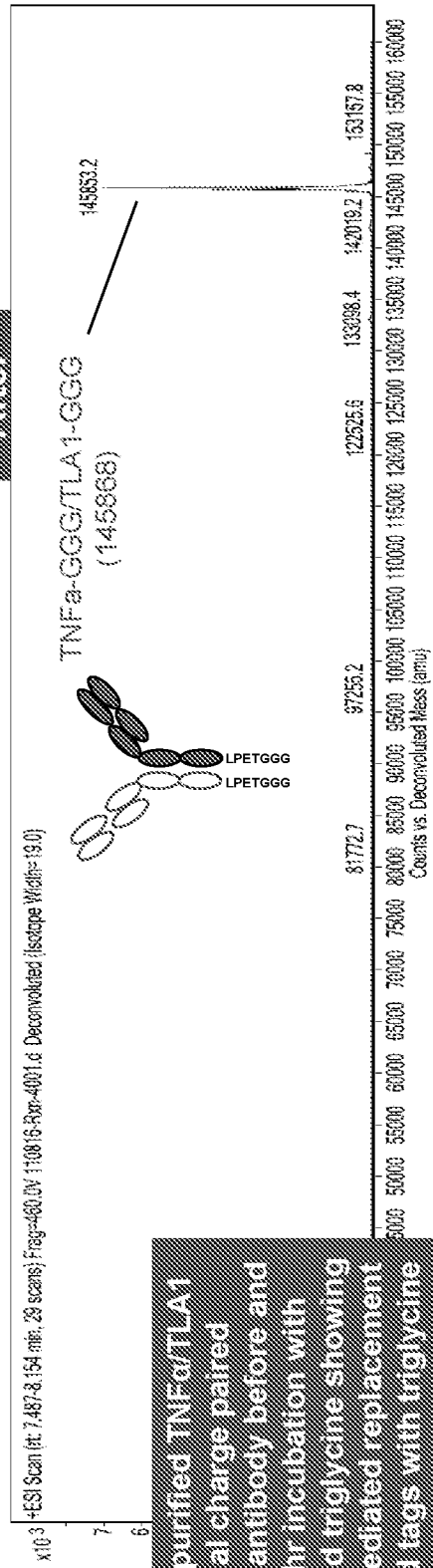

LCMS of purified TNF α /TLA1 external charge paired bispecific antibody before and after 24hr incubation with sortase and triglycine showing sortase mediated replacement of charged tags with triglycine

27/40
FIG. 27

LCMS REMOVAL OF CHARGE PAIRED TAGS FROM PAC1/CGRPR1

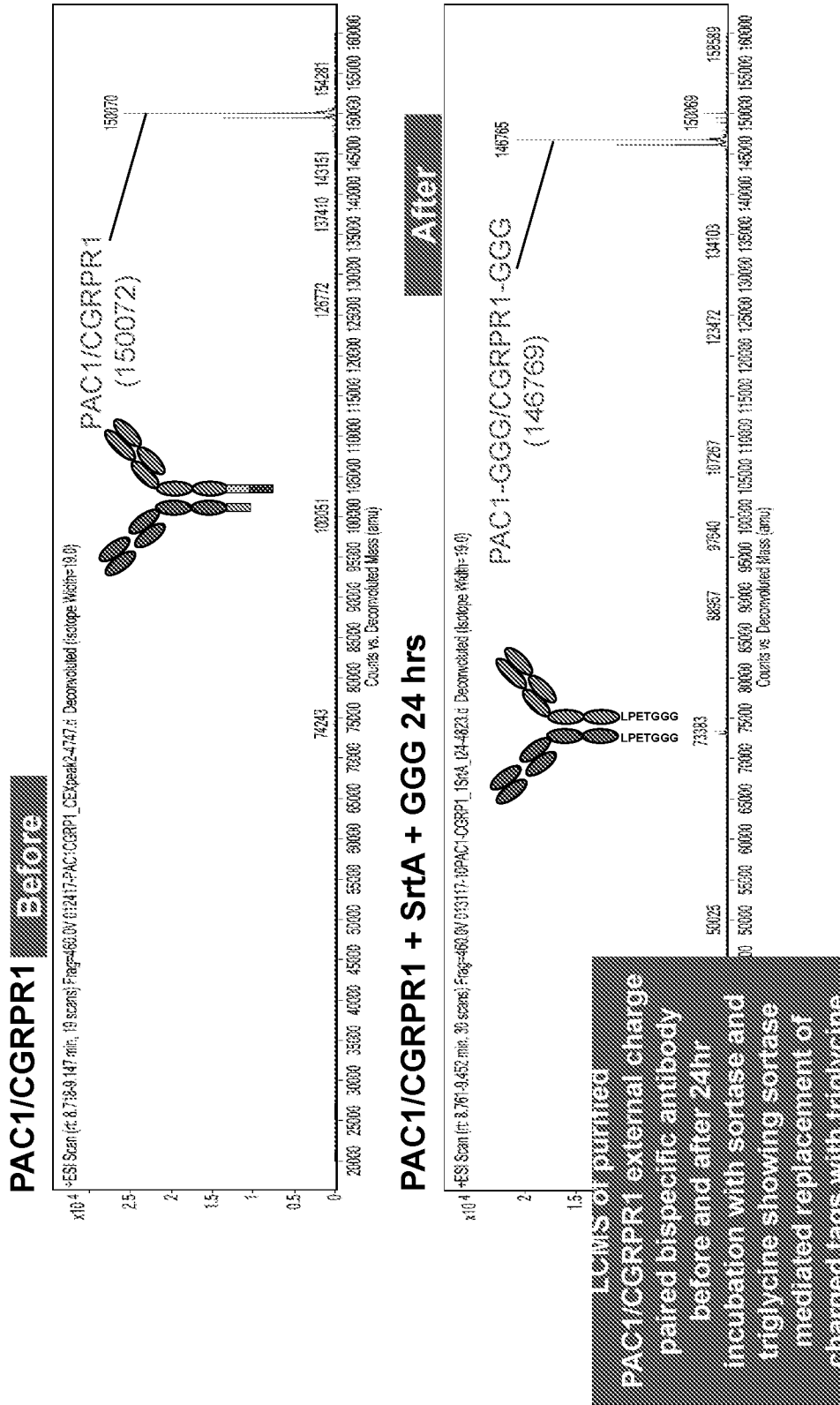

C-TERMINAL CONJUGATION OF CHARGE-PAIR DERIVED BISPECIFIC ANTIBODIES

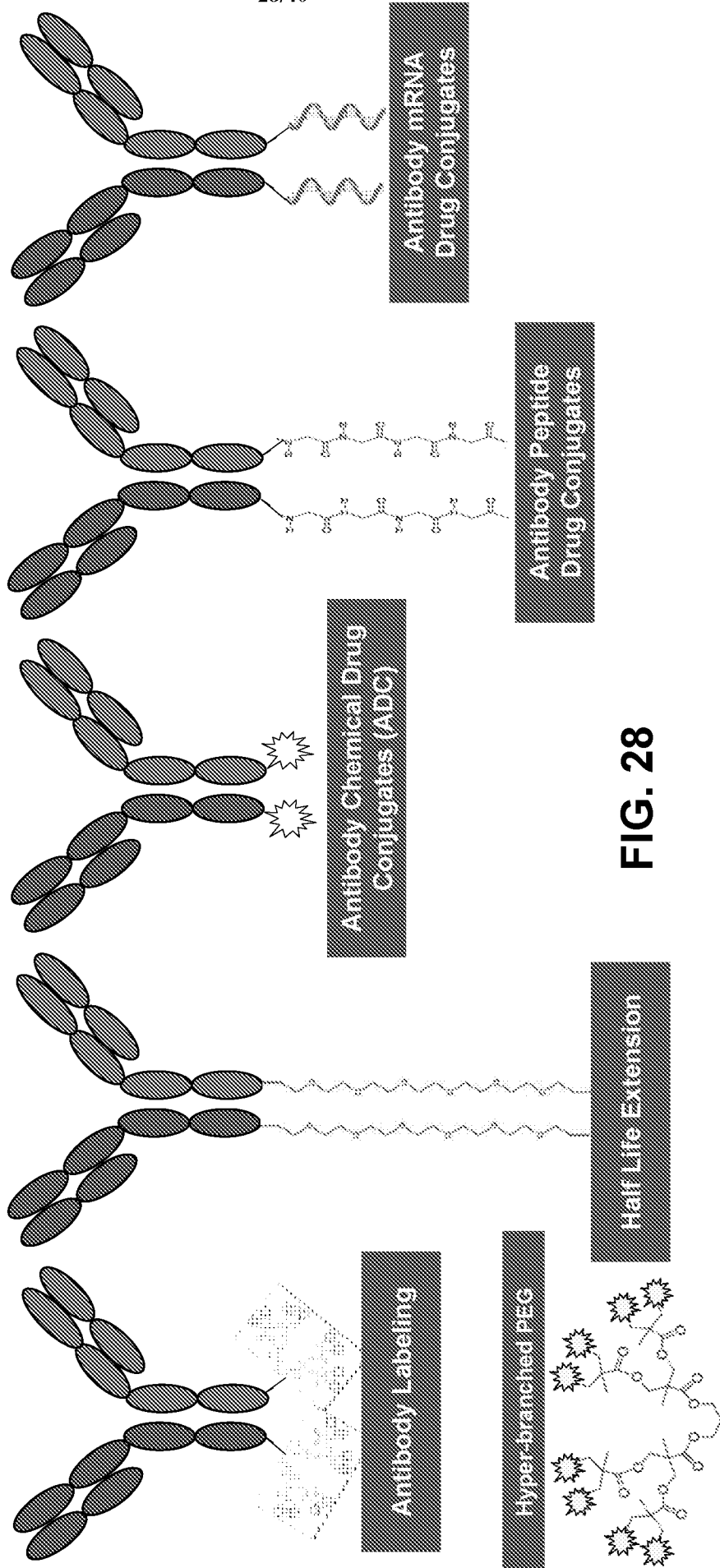
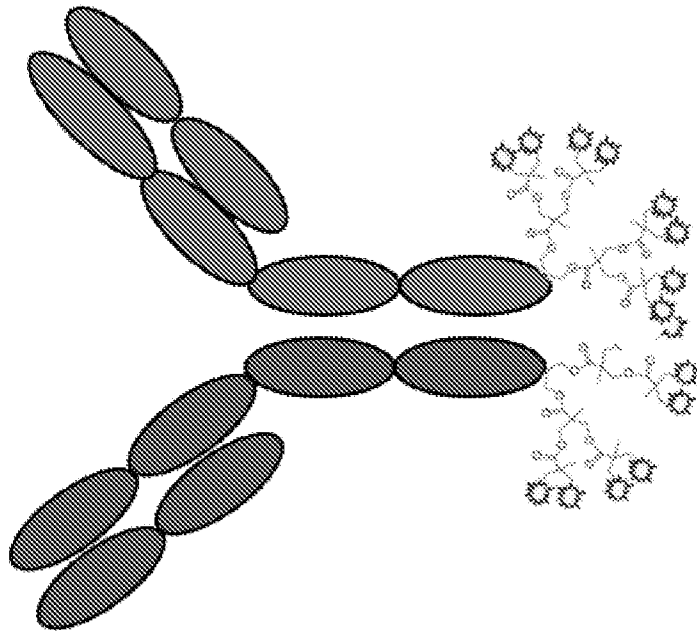

FIG. 28

SITE SPECIFIC LABELING OF BISPECIFIC ANTIBODY

Site specific SrtA mediated Bio-conjugation



VS

Non-specific Bio-conjugation

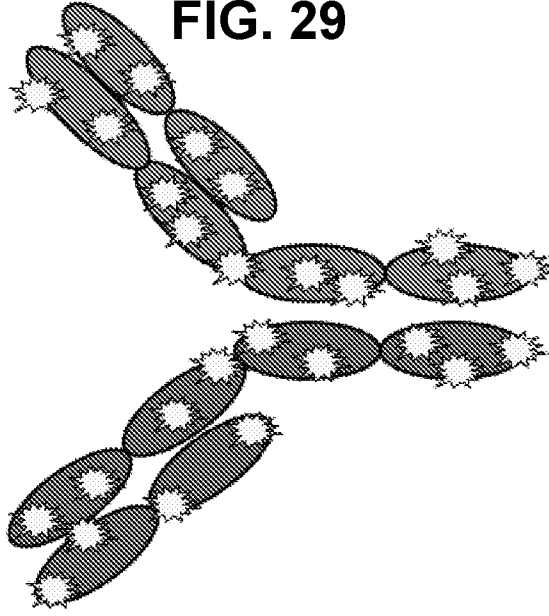

29/40
FIG. 29

SORTASE A MEDIATED BIOTINYLATION OF TNFa/TLA1

TNFa/TLA1

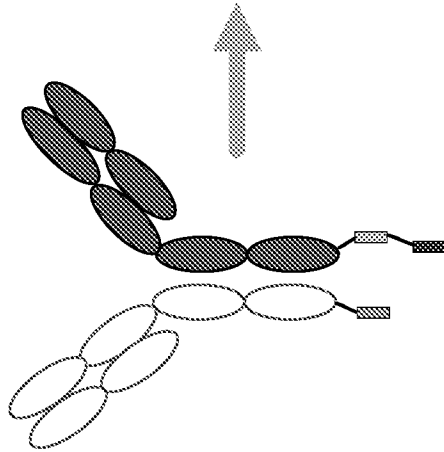

TNFα/TLA1 + GGGK-Biotin (-) (expect: 149170)

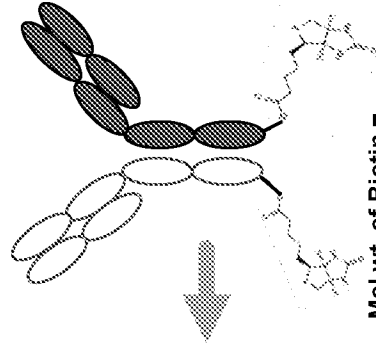
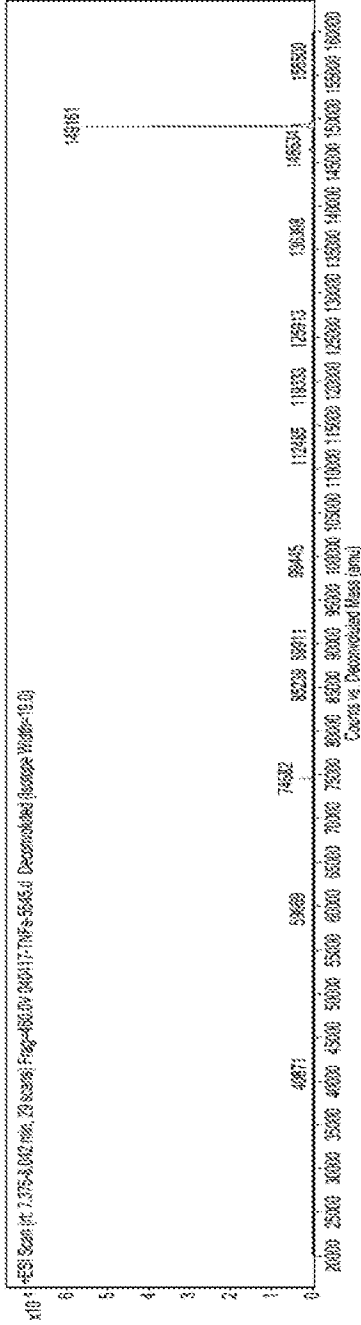

Mol.wt. of Biotin = 244.3g/mol

30/40 FIG. 30

TNFα/TLA1 + GGGK-Biotin + SrtA (expect: 146986)

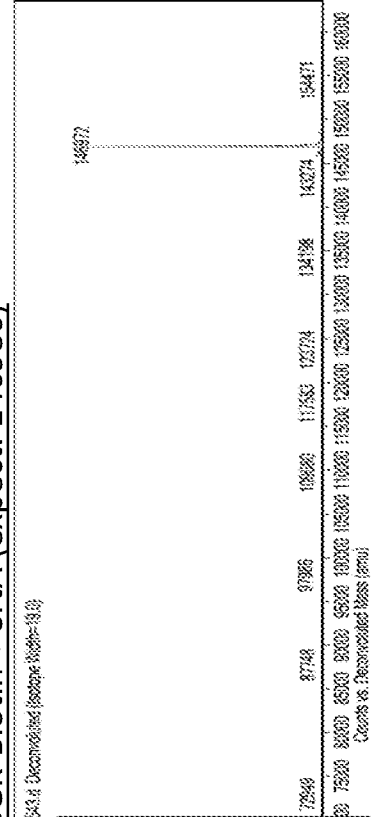

LCMS of purified TNFα/TLA1 external charge paired and bispecific antibody before and after 24hr incubation with sortase and G₃K-Biotin showing sortase mediated replacement of charged tags with G₃K-Biotin

SORTASE A MEDIATED BIOTINYLATION OF PAC1/CGRPR1

PAC1/CGRPR1

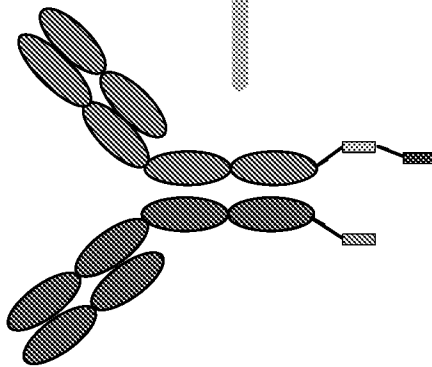

PAC1/CGRPR1 + GGK-Biotin (-); (expect: 150072); * second peak is mispaired LC

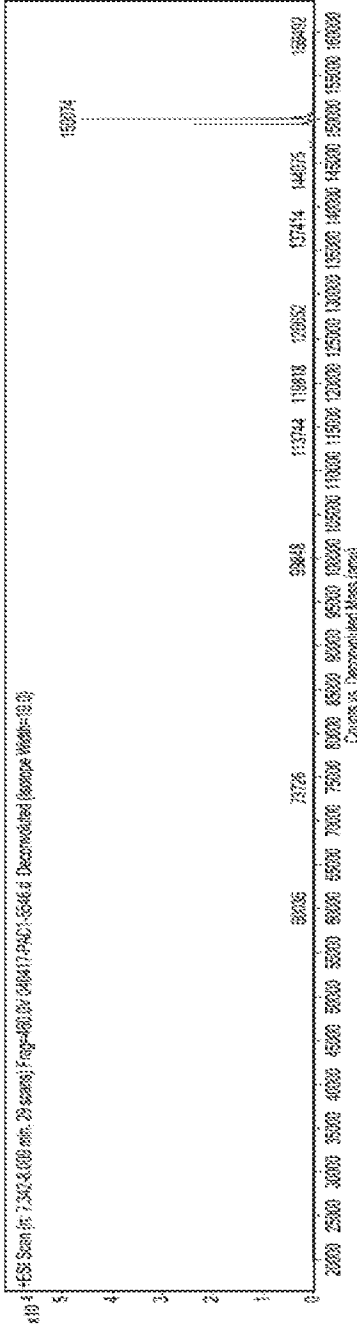

**31/40
FIG. 31**

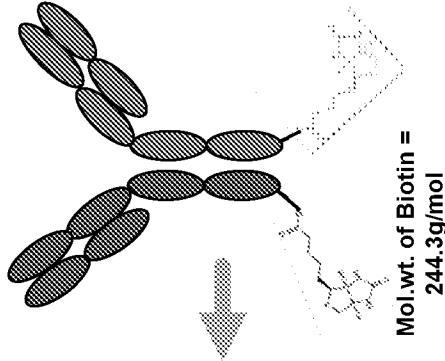

PAC1/CGRPR1 + GGK-Biotin + SrtA (expect: 147883)

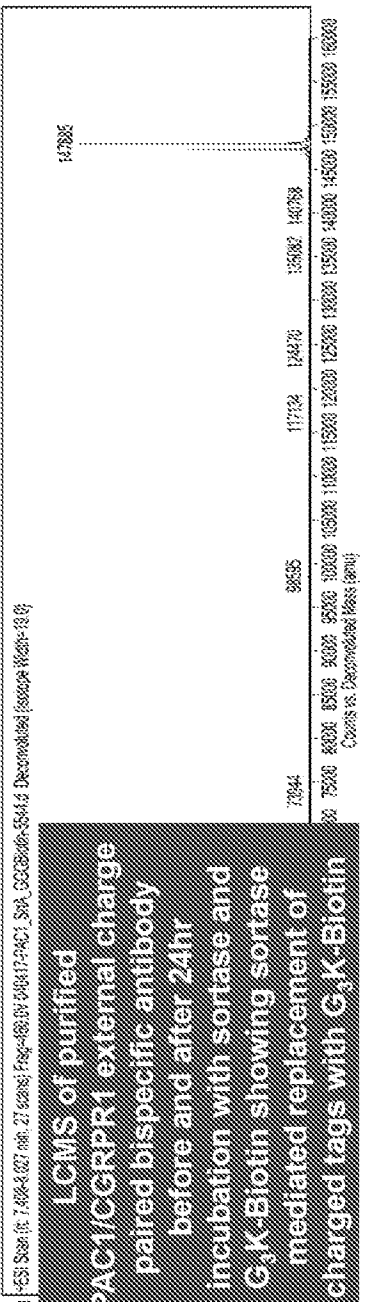

LCMS of purified PAC1/CGRPR1 external charge paired bispecific antibody before and after 24hr incubation with sortase and G₃K-Biotin showing sortase mediated replacement of charged tags with G₃K-Biotin

32/40
 FIG. 32

PEGYLATION OF PAC1/CGRPR1 AND TNFa/TLA1 THROUGH SORTASE A

Lanes

1. NEB Blue broad range protein standard
2. PAC1/CGRPR1 - (-)
3. PAC1/CGRPR1 + GGG-PEG₂₀ + SrtA
4. Blank
5. TNFa/TLA1 - (-)
6. TNFa/TLA1 + GGG-PEG₂₀ + SrtA
7. blank
8. NEB Blue broad range protein standard
9. PAC1/CGRPR1 - reduced (-)
10. PAC1/CGRPR1 + GGG-PEG₂₀ + SrtA reduced
11. Blank
12. TNFa/TLA1 - reduced (-)
13. TNFa/TLA1 + GGG-PEG₂₀ + SrtA reduced

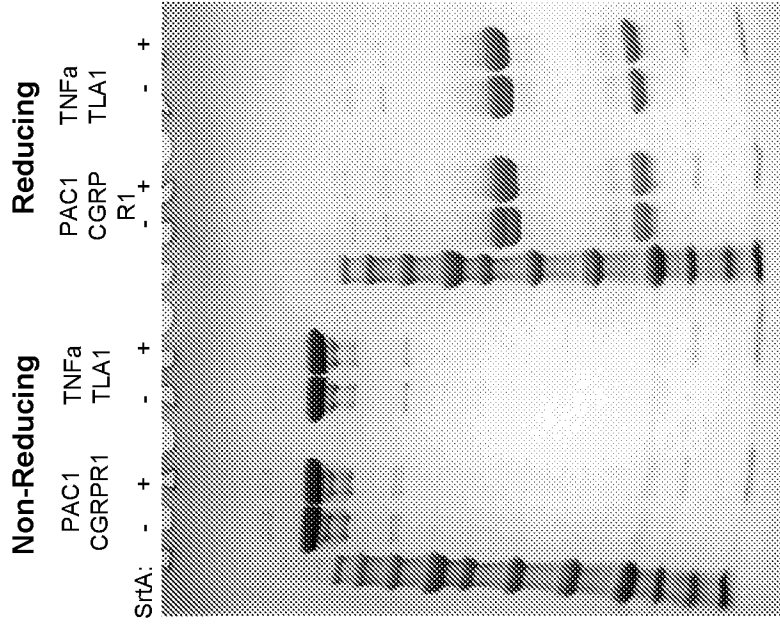

33/40

FIG. 33

PEGYLATION OF TNF α /TLA1 WITH GGG-PEG₂₀ BY SORTASE A

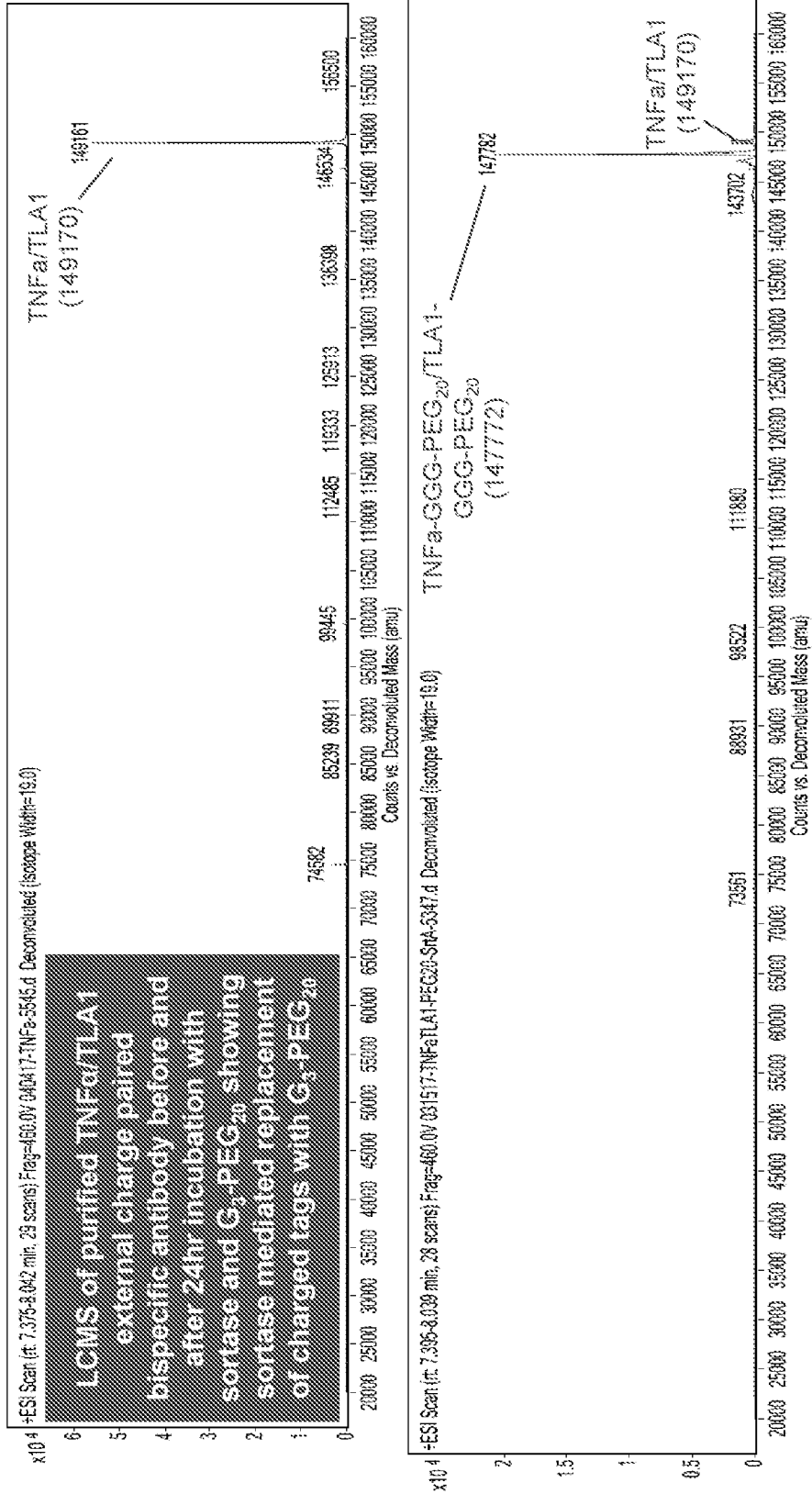

34/40
FIG. 34

PEGYLATION OF PAC1/CGRPR1 WITH GGG-PEG₂₀ BY SORTASE A

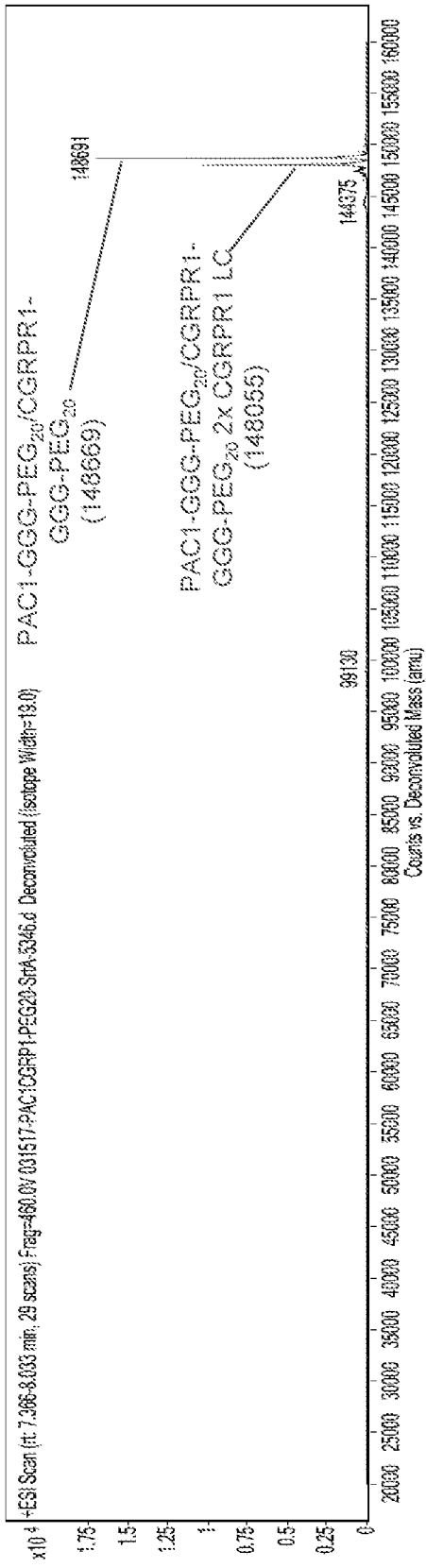
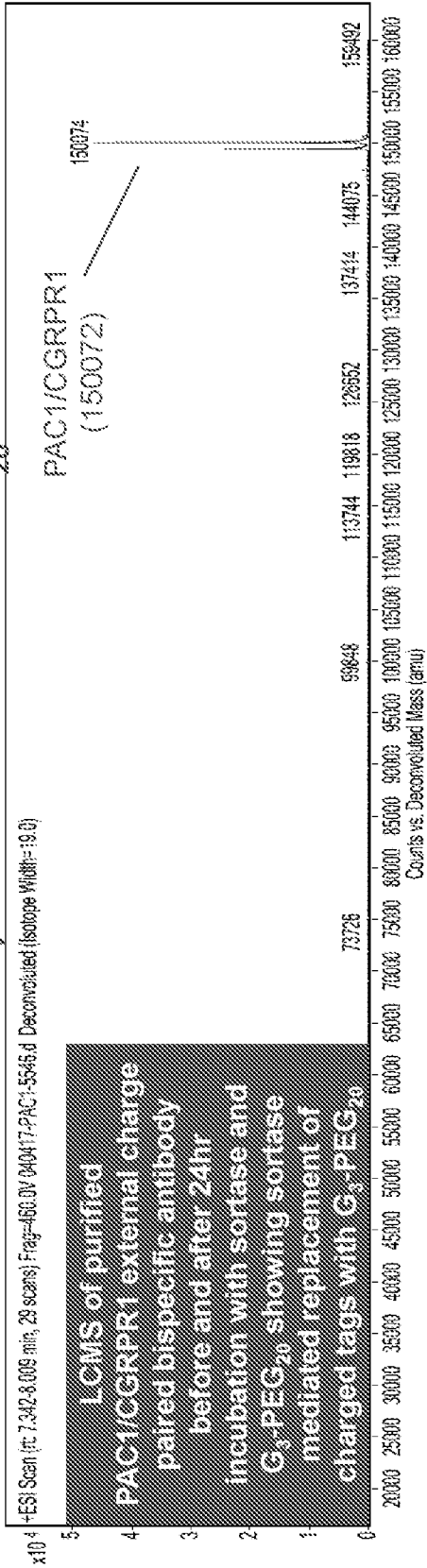

SDS PAGE: PEGYLATION OF PAC1/CGRPR1 AND TNF α /TLA1 BISPECIFICS WITH 20KD-PEG USING SORTASE A- BIABS + SRTA + G₃C-PEG20K

Lanes:

1. NEB Blue broad range pre-stained protein standard
2. TNFa/TLA1 + G3-PEG20k (-)
3. TNFa/TLA1 + G3-PEG20k + SrtA2.0
4. PAC1/CGRPR1 + G3-PEG20k (-)
5. PAC1/CGRPR1 + G3-PEG20k + SrtA2.0
6. Blank
7. Blank
8. NEB Blue broad range pre-stained protein standard
9. TNFa/TLA1 + G3-PEG20k (-) - Reduced
10. TNFa/TLA1 + G3-PEG20k + SrtA2.0 - Reduced
11. PAC1/CGRPR1 + G3-PEG20k (-) - Reduced
12. PAC1/CGRPR1 + G3-PEG20k + SrtA2.0 - Reduced

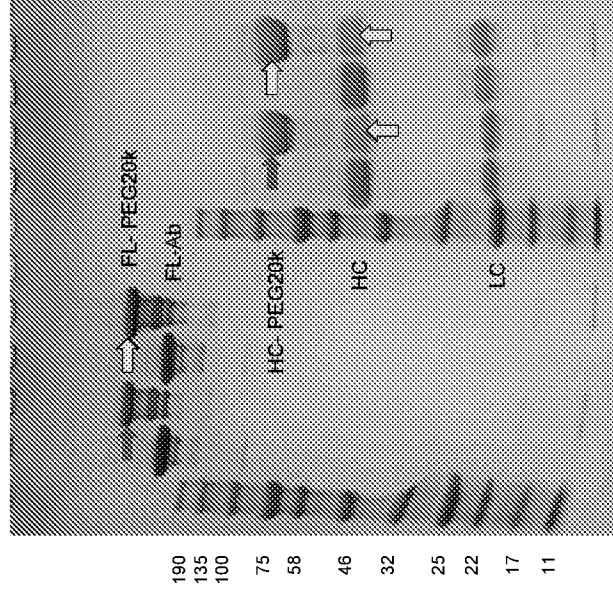

35/40
FIG. 35

Shift in size of bispecific PAC1/CGRPR1 and TNF α /TLA1 after conjugation with 20kd PEG.Molar Conjugated antibody could potentially be eliminated from non-conjugated by ion-exchange due to charge quenching of the PEGylated form

ANALYTICAL CEX OF BISPECIFIC ANTIBODIES PEGYLATED WITH PEG20K

36/40
FIG. 36

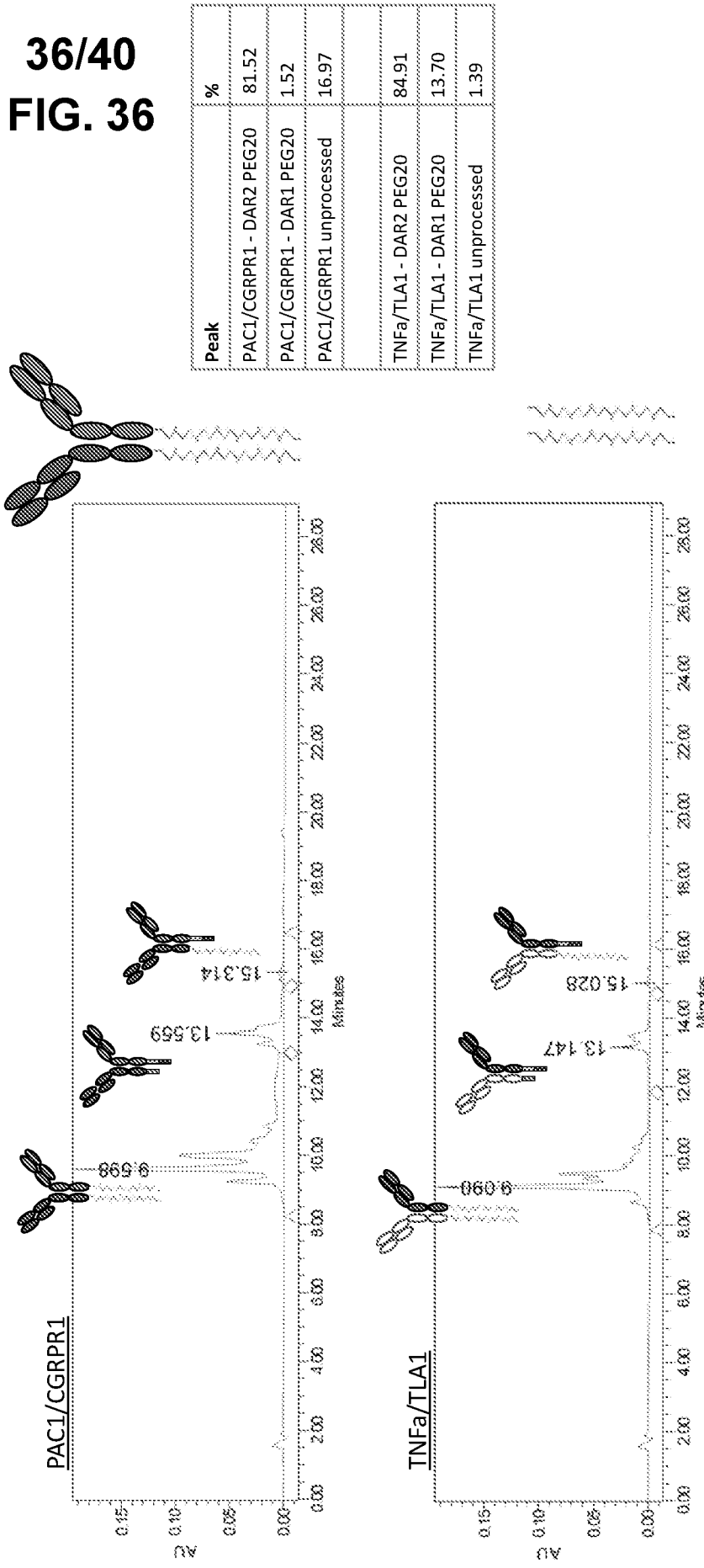

37/40 FIG. 37

SITE SPECIFIC FUSION OF GGG-ALEXA FLUOROPHORE BY SRTA – TNF α /TLA1

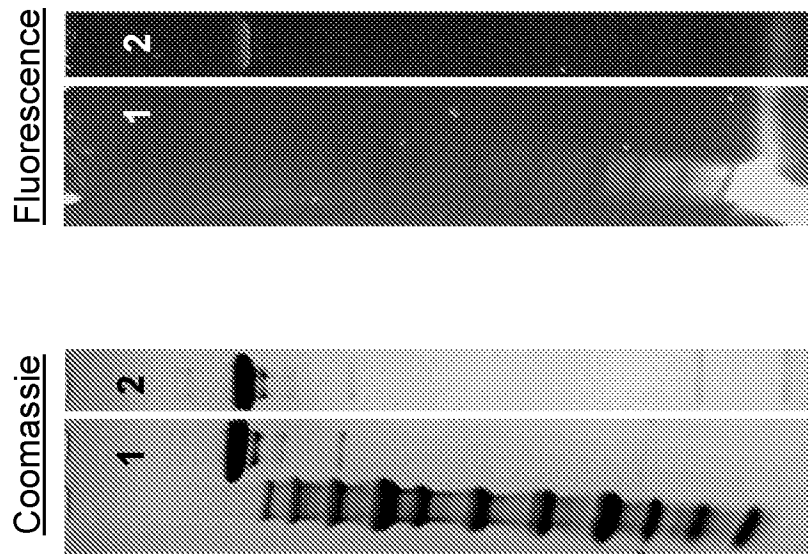

Lanes

- 1. TNF α TLA1 + GGG-Alexa (-)
- 2. TNF α TLA1 + GGG-Alexa + SrtA2.0

38/40 FIG. 38

SITE SPECIFIC CONJUGATION OF -GGG-ALEXA FLUOROPHORE BY SRTA -- PAC1/CGRPR1

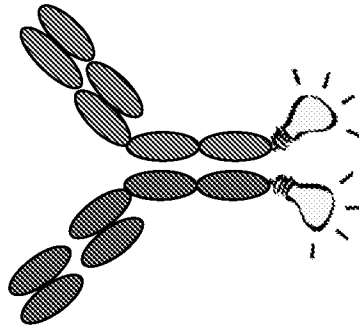

- Lanes:
1. PAC1/CGRPR1 + GGG-Alexa
 2. PAC1/CGRPR1 + GGG-Alexa + SrTA

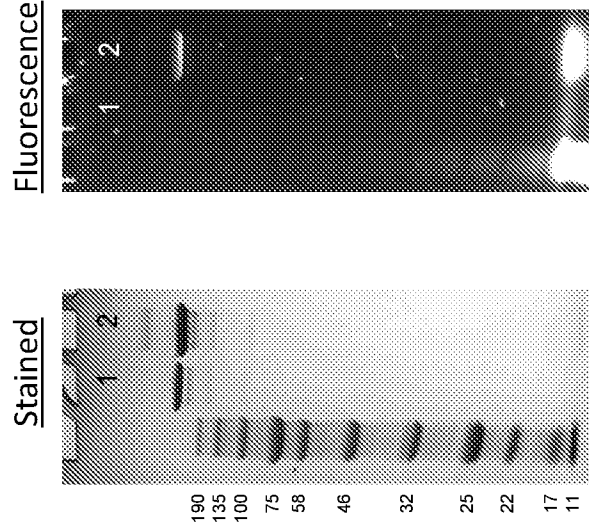

SORTASE CAN ALSO UTILIZE NON-CANONICAL NUCLEOPHILES

Sortase catalyzed PAC1/CGRPR1 + H₂N-PEG₃-N₃ reaction

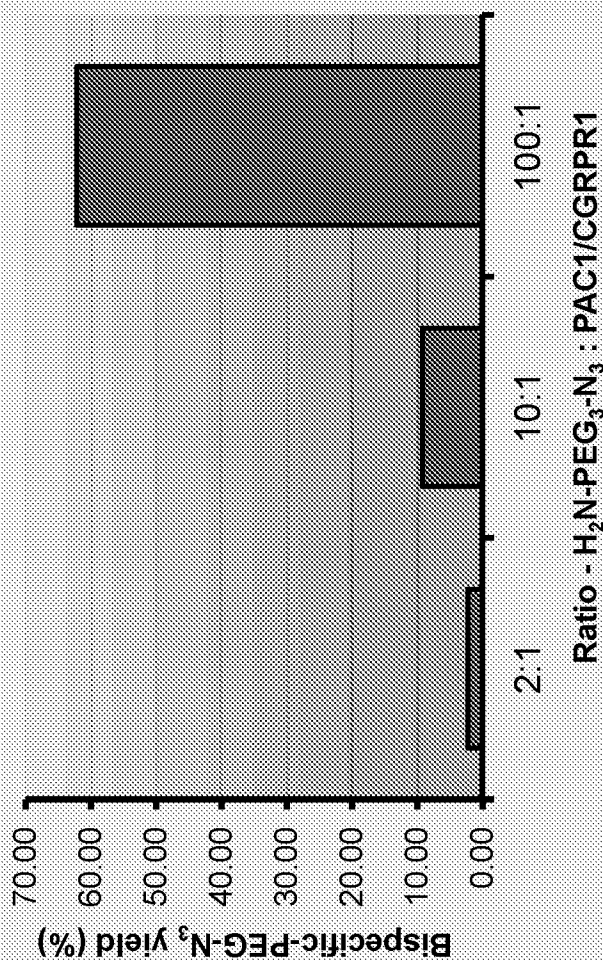

39/40
FIG. 39

PAC1/CGRPR1-PEG3-N3 + DIBO-ALEXA488 CLICK CHEMISTRY REACTION -24 HR INCUBATION

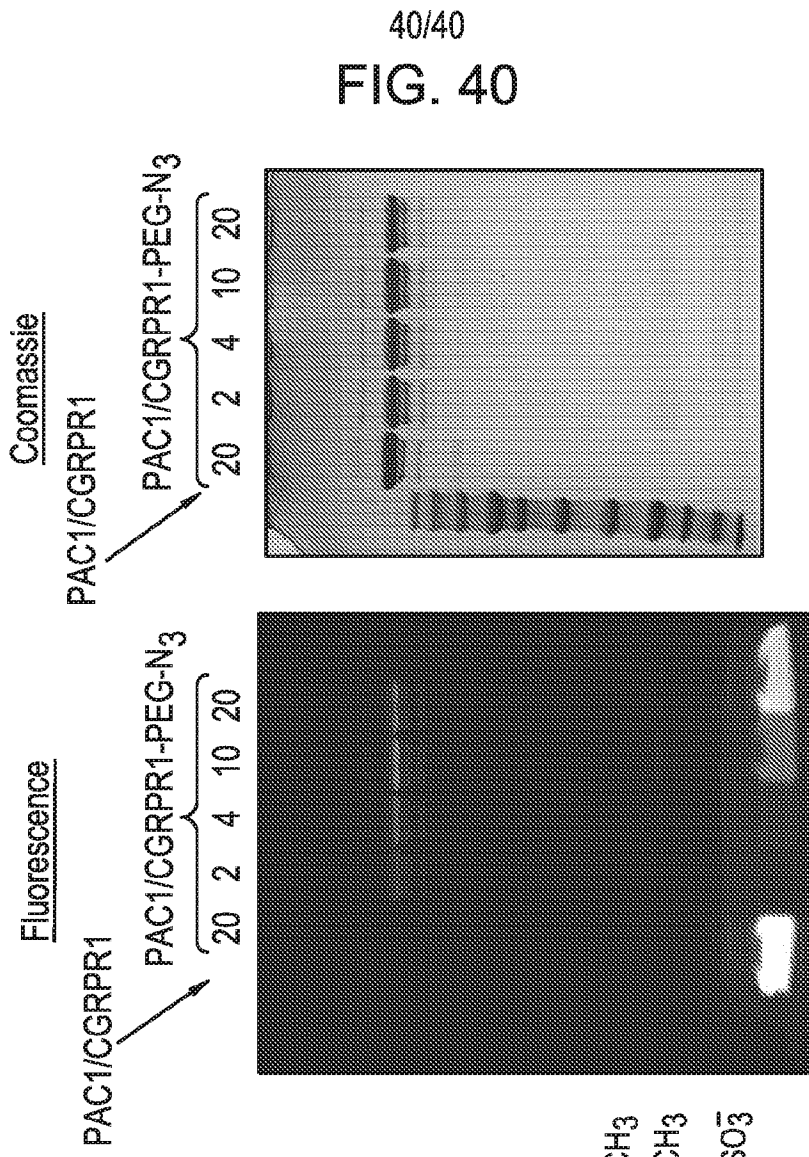

DIBO-ALEXA ratio

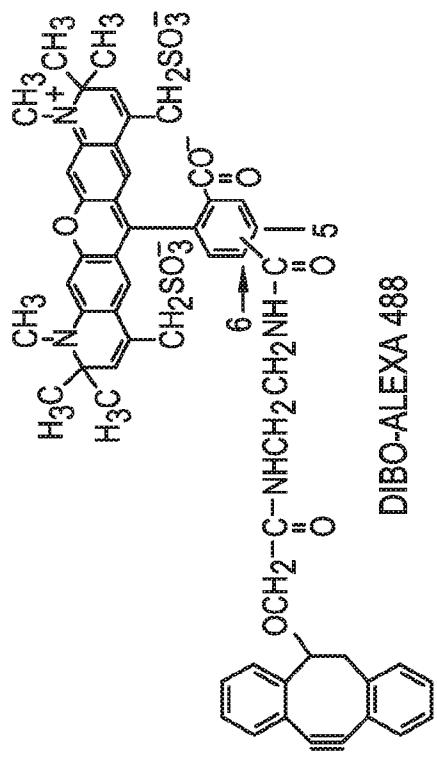
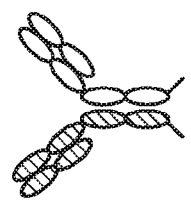

INTERNATIONAL SEARCH REPORT

International application No
PCT/US2019/031379

A. CLASSIFICATION OF SUBJECT MATTER
INV. C07K16/46 C07K16/24 C07K16/28 C07K16/18
ADD.
According to International Patent Classification (IPC) or to both national classification and IPC

B. FIELDS SEARCHED
Minimum documentation searched (classification system followed by classification symbols)
C07K
Documentation searched other than minimum documentation to the extent that such documents are included in the fields searched

Electronic data base consulted during the international search (name of data base and, where practicable, search terms used)
EPO-Internal, BIOSIS, EMBASE, WPI Data

C. DOCUMENTS CONSIDERED TO BE RELEVANT

Category*	Citation of document, with indication, where appropriate, of the relevant passages	Relevant to claim No.
Y	WO 2011/034605 A2 (GENENTECH INC [US]; HOFFMANN LA ROCHE [CH] ET AL.) 24 March 2011 (2011-03-24) the whole document in particular, pages 53, 54, 55, 57, 67-72, 100	1-47
Y	B. J. WRANIK ET AL: "LUZ-Y, a Novel Platform for the Mammalian Cell Production of Full-length IgG-bispecific Antibodies", JOURNAL OF BIOLOGICAL CHEMISTRY, vol. 287, no. 52, 1 November 2012 (2012-11-01), pages 43331-43339, XP055204058, ISSN: 0021-9258, DOI: 10.1074/jbc.M112.397869 the whole document in particular, page 43332	1-47
	----- -/--	

Further documents are listed in the continuation of Box C.

See patent family annex.

* Special categories of cited documents :

- "A" document defining the general state of the art which is not considered to be of particular relevance
- "E" earlier application or patent but published on or after the international filing date
- "L" document which may throw doubts on priority claim(s) or which is cited to establish the publication date of another citation or other special reason (as specified)
- "O" document referring to an oral disclosure, use, exhibition or other means
- "P" document published prior to the international filing date but later than the priority date claimed

- "T" later document published after the international filing date or priority date and not in conflict with the application but cited to understand the principle or theory underlying the invention
- "X" document of particular relevance; the claimed invention cannot be considered novel or cannot be considered to involve an inventive step when the document is taken alone
- "Y" document of particular relevance; the claimed invention cannot be considered to involve an inventive step when the document is combined with one or more other such documents, such combination being obvious to a person skilled in the art
- "&" document member of the same patent family

Date of the actual completion of the international search 24 July 2019	Date of mailing of the international search report 02/08/2019
Name and mailing address of the ISA/ European Patent Office, P.B. 5818 Patentlaan 2 NL - 2280 HV Rijswijk Tel. (+31-70) 340-2040, Fax: (+31-70) 340-3016	Authorized officer Pérez-Mato, Isabel

INTERNATIONAL SEARCH REPORT

International application No.

PCT/US2019/031379

Box No. I Nucleotide and/or amino acid sequence(s) (Continuation of item 1.c of the first sheet)

1. With regard to any nucleotide and/or amino acid sequence disclosed in the international application, the international search was carried out on the basis of a sequence listing:
 - a. forming part of the international application as filed:
 - in the form of an Annex C/ST.25 text file.
 - on paper or in the form of an image file.
 - b. furnished together with the international application under PCT Rule 13ter.1(a) for the purposes of international search only in the form of an Annex C/ST.25 text file.
 - c. furnished subsequent to the international filing date for the purposes of international search only:
 - in the form of an Annex C/ST.25 text file (Rule 13ter.1(a)).
 - on paper or in the form of an image file (Rule 13ter.1(b) and Administrative Instructions, Section 713).
2. In addition, in the case that more than one version or copy of a sequence listing has been filed or furnished, the required statements that the information in the subsequent or additional copies is identical to that forming part of the application as filed or does not go beyond the application as filed, as appropriate, were furnished.
3. Additional comments:

INTERNATIONAL SEARCH REPORT

International application No
PCT/US2019/031379

C(Continuation). DOCUMENTS CONSIDERED TO BE RELEVANT		
Category*	Citation of document, with indication, where appropriate, of the relevant passages	Relevant to claim No.
Y	<p>BEERLI R R ET AL: "Sortase Enzyme-Mediated Generation of Site-Specifically Conjugated Antibody Drug Conjugates with High In Vitro and In Vivo Potency", PLOS ONE, PUBLIC LIBRARY OF SCIENCE, US, vol. 10, no. 7, 1 July 2015 (2015-07-01), pages e0131177-1, XP002756397, ISSN: 1932-6203, DOI: 10.1371/JOURNAL.PONE.0131177 [retrieved on 2015-01-01] the whole document in particular, pages 3, 4, 6 and 8</p>	17-19, 35-37, 44,46,47
Y	<p>KOEN WAGNER ET AL: "Bispecific antibody generated with sortase and click chemistry has broad antiinfluenza virus activity", PROCEEDINGS OF THE NATIONAL ACADEMY OF SCIENCES, vol. 111, no. 47, 10 November 2014 (2014-11-10), pages 16820-16825, XP055205415, ISSN: 0027-8424, DOI: 10.1073/pnas.1408605111 the whole document in particular, figure 1</p>	17-19, 35-37,46
A	<p>O'SHEA E K ET AL: "Peptide 'Velcro': Design of a heterodimeric coiled coil", CURRENT BIOLOGY, CURRENT SCIENCE, GB, vol. 3, no. 10, 1 October 1993 (1993-10-01), pages 658-667, XP024248213, ISSN: 0960-9822, DOI: 10.1016/0960-9822(93)90063-T [retrieved on 1993-10-01] the whole document see for instance page 661 and figure 2</p>	1-47
A	<p>WO 01/00814 A2 (UNIV ZUERICH [CH]; PLUECKTHUN ANDREAS [CH] ET AL.) 4 January 2001 (2001-01-04) the whole document in particular, page 3 and examples</p>	1-47
A	<p>ULRICH BRINKMANN ET AL: "The making of bispecific antibodies", MABS, vol. 9, no. 2, 10 January 2017 (2017-01-10), pages 182-212, XP055531122, US ISSN: 1942-0862, DOI: 10.1080/19420862.2016.1268307 the whole document in particular, pages 189-192</p>	1-47

INTERNATIONAL SEARCH REPORT

Information on patent family members

International application No

PCT/US2019/031379

Patent document cited in search report	Publication date	Patent family member(s)	Publication date	
WO 2011034605	A2	24-03-2011	AU 2010296018 A1	12-04-2012
			AU 2016210647 A1	18-08-2016
			BR 112012005893 A2	22-11-2016
			CA 2781519 A1	24-03-2011
			CN 102712696 A	03-10-2012
			CN 104945509 A	30-09-2015
			EP 2478013 A2	25-07-2012
			HK 1212362 A1	10-06-2016
			JP 6091894 B2	15-03-2017
			JP 2013505238 A	14-02-2013
			JP 2016040260 A	24-03-2016
			KR 20120108967 A	05-10-2012
			NZ 598962 A	24-12-2014
			NZ 701769 A	24-06-2016
			RU 2012114694 A	27-10-2013
			RU 2015153109 A	15-01-2019
			SG 179196 A1	27-04-2012
			SG 10201408401R A	29-01-2015
			US 2012302737 A1	29-11-2012
			US 2016002356 A1	07-01-2016
WO 2011034605 A2	24-03-2011			
WO 0100814	A2	04-01-2001	CA 2377513 A1	04-01-2001
			EP 1194539 A2	10-04-2002
			WO 0100814 A2	04-01-2001