



- (51) **International Patent Classification:**
H04W 4/02 (2009.01) H04W 64/00 (2009.01)
- (21) **International Application Number:**
PCT/US2010/035249
- (22) **International Filing Date:**
18 May 2010 (18.05.2010)
- (25) **Filing Language:** English
- (26) **Publication Language:** English
- (30) **Priority Data:**
12/477,728 3 June 2009 (03.06.2009) US
- (71) **Applicant (for all designated States except US):** MOTOROLA, INC. [US/US]; 1303 East Algonquin Road, Schaumburg, Illinois 60196 (US).
- (72) **Inventors; and**
- (75) **Inventors/Applicants (for US only):** MUELLER, Jay J. [US/US]; 300 Steeplechase Way, Lake in the Hills, Illinois 60156 (US). SMITH, Matthew D. [US/US]; 1856 Scarboro Drive, Glendale Heights, Illinois 60139 (US).
- (74) **Agents:** CURTIS, Anthony P. et al.; 1303 East Algonquin Road, Schaumburg, Illinois 60196 (US).

- (81) **Designated States (unless otherwise indicated, for every kind of national protection available):** AE, AG, AL, AM, AO, AT, AU, AZ, BA, BB, BG, BH, BR, BW, BY, BZ, CA, CH, CL, CN, CO, CR, CU, CZ, DE, DK, DM, DO, DZ, EC, EE, EG, ES, FI, GB, GD, GE, GH, GM, GT, HN, HR, HU, ID, IL, IN, IS, JP, KE, KG, KM, KN, KP, KR, KZ, LA, LC, LK, LR, LS, LT, LU, LY, MA, MD, ME, MG, MK, MN, MW, MX, MY, MZ, NA, NG, NI, NO, NZ, OM, PE, PG, PH, PL, PT, RO, RS, RU, SC, SD, SE, SG, SK, SL, SM, ST, SV, SY, TH, TJ, TM, TN, TR, TT, TZ, UA, UG, US, UZ, VC, VN, ZA, ZM, ZW.
- (84) **Designated States (unless otherwise indicated, for every kind of regional protection available):** ARIPO (BW, GH, GM, KE, LR, LS, MW, MZ, NA, SD, SL, SZ, TZ, UG, ZM, ZW), Eurasian (AM, AZ, BY, KG, KZ, MD, RU, TJ, TM), European (AL, AT, BE, BG, CH, CY, CZ, DE, DK, EE, ES, FI, FR, GB, GR, HR, HU, IE, IS, IT, LT, LU, LV, MC, MK, MT, NL, NO, PL, PT, RO, SE, SI, SK, SM, TR), OAPI (BF, BJ, CF, CG, CI, CM, GA, GN, GQ, GW, ML, MR, NE, SN, TD, TG).

Published:
— with international search report (Art. 21(3))

[Continued on next page]

(54) **Title:** NAVIGATING TO A MOVING DESTINATION

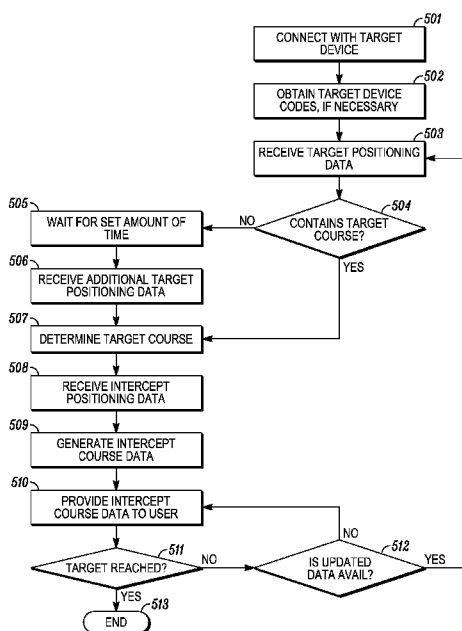

FIG. 3

(57) **Abstract:** A system and method of navigating to a destination is provided. The method includes determining a target course for a moving target device using target positioning data and generating an intercept course using the target course and intercept positioning data received from an intercept device. The intercept course intersects the target course at a moving destination or fixed intercept destination. The target course and the intercept course are generated by the intercept device or a remote device which is remote from the intercept device

WO 2010/141211 A3





— *before the expiration of the time limit for amending the claims and to be republished in the event of receipt of amendments (Rule 48.2(h))*

(88) Date of publication of the international search report:
24 February 2011

INTERNATIONAL SEARCH REPORT

International application No.
PCT/US2010/035249

A. CLASSIFICATION OF SUBJECT MATTER		
<i>H04W 4/02(2009.01)i, H04W 64/00(2009.01)i</i>		
According to International Patent Classification (IPC) or to both national classification and IPC		
B. FIELDS SEARCHED		
Minimum documentation searched (classification system followed by classification symbols) H04W 4/02; G01C 21/32; G06F 17/00		
Documentation searched other than minimum documentation to the extent that such documents are included in the fields searched Korean utility models and applications for utility models Japanese utility models and applications for utility models		
Electronic data base consulted during the international search (name of data base and, where practicable, search terms used) eKOMPASS(KIPO internal) & Keywords: navigation, moving, target, intercept		
C. DOCUMENTS CONSIDERED TO BE RELEVANT		
Category*	Citation of document, with indication, where appropriate, of the relevant passages	Relevant to claim No.
A	US 2009-0063046 A1 (KIM JONG-HYUN) 05 March 2009 See abstract; claims 1,7 and figure 2.	1-17
A	US 2006-0195258 A1 (MYUNG HYUN KIM et al.) 31 August 2006 See abstract; claims 1,4,19 and figure 3.	1-17
A	US 5467276 A1 (TOSHIO TSUYUKI) 14 November 1995 See abstract; claims 1,6 and figure 2.	1-17
<input type="checkbox"/> Further documents are listed in the continuation of Box C. <input checked="" type="checkbox"/> See patent family annex.		
* Special categories of cited documents: "A" document defining the general state of the art which is not considered to be of particular relevance "E" earlier application or patent but published on or after the international filing date "L" document which may throw doubts on priority claim(s) or which is cited to establish the publication date of citation or other special reason (as specified) "O" document referring to an oral disclosure, use, exhibition or other means "P" document published prior to the international filing date but later than the priority date claimed "T" later document published after the international filing date or priority date and not in conflict with the application but cited to understand the principle or theory underlying the invention "X" document of particular relevance; the claimed invention cannot be considered novel or cannot be considered to involve an inventive step when the document is taken alone "Y" document of particular relevance; the claimed invention cannot be considered to involve an inventive step when the document is combined with one or more other such documents, such combination being obvious to a person skilled in the art "&" document member of the same patent family		
Date of the actual completion of the international search 31 DECEMBER 2010 (31.12.2010)		Date of mailing of the international search report 03 JANUARY 2011 (03.01.2011)
Name and mailing address of the ISA/KR  Korean Intellectual Property Office Government Complex-Daejeon, 139 Seonsa-ro, Seo-gu, Daejeon 302-701, Republic of Korea Facsimile No. 82-42-472-7140		Authorized officer KANG, Gab-Yeon Telephone No. 82-42-481-8477 

INTERNATIONAL SEARCH REPORT

Information on patent family members

International application No.

PCT/US2010/035249

Patent document cited in search report	Publication date	Patent family member(s)	Publication date
US 2009-0063046 A1	05.03.2009	CN 101424541 A	06.05.2009
		EP 2028442 A2	25.02.2009
		KR 10-2009-0020387 A	26.02.2009
US 2006-0195258 A1	31.08.2006	CN 1821719 A	23.08.2006
		CN 1821719 C0	23.08.2006
		EP 1696209 A2	30.08.2006
		KR 10-2006-0091614 A	21.08.2006
		US 7630832 B2	08.12.2009
US 5467276 A1	14.11.1995	EP 0587892 A1	23.03.1994
		EP 0587892 A4	15.06.1994
		EP 0587892 B1	19.11.1997
		JP 03-116376 B2	06.10.2000
		KR 10-0264482 B1	01.09.2000
		US 5675492 A1	07.10.1997
		WO 92-21937 A1	10.12.1992