



US011373413B2

(12) **United States Patent**
Raichelgauz et al.

(10) **Patent No.:** **US 11,373,413 B2**
(45) **Date of Patent:** **Jun. 28, 2022**

(54) **CONCEPT UPDATE AND VEHICLE TO VEHICLE COMMUNICATION**

(58) **Field of Classification Search**
None

(71) Applicant: **CARTIAA AI LTD.**, Tel Aviv (IL)

See application file for complete search history.

(72) Inventors: **Igal Raichelgauz**, Tel Aviv (IL);
Karina Odinaev, Tel Aviv (IL)

(56) **References Cited**

U.S. PATENT DOCUMENTS

(73) Assignee: **AUTOBRAINS TECHNOLOGIES LTD**, Tel Aviv (IL)

4,733,353 A 3/1988 Jaswa
4,932,645 A 6/1990 Schorey et al.
(Continued)

(*) Notice: Subject to any disclaimer, the term of this patent is extended or adjusted under 35 U.S.C. 154(b) by 258 days.

FOREIGN PATENT DOCUMENTS

(21) Appl. No.: **16/681,860**

CN 109472289 A * 3/2019
CN 109804612 B * 3/2021 H04L 47/10
(Continued)

(22) Filed: **Nov. 13, 2019**

OTHER PUBLICATIONS

(65) **Prior Publication Data**

US 2020/0184264 A1 Jun. 11, 2020

“Computer Vision Demonstration Website”, Electronics and Computer Science, University of Southampton, 2005, USA.

Related U.S. Application Data

(Continued)

(63) Continuation of application No. PCT/IB2019/058207, filed on Sep. 27, 2019.
(Continued)

Primary Examiner — Mohammed Rachedine

(74) *Attorney, Agent, or Firm* — Reches Patents

(51) **Int. Cl.**
G06V 20/58 (2022.01)
G05D 1/00 (2006.01)

(57) **ABSTRACT**

(Continued)

A method for a concept update, the method may include detecting that a certain signature of an object causes a false detection; the certain signature belongs to a concept structure that comprises multiple signatures; wherein the false detection comprises determining that the object is represented by the concept structure while the object is of a certain type that is not related to the concept structure; searching for an error inducing part of the certain signature that induced the false detection; and removing from the concept structure the error inducing part to provide an updated concept structure.

(52) **U.S. Cl.**
CPC **G06V 20/58** (2022.01); **G05D 1/0061** (2013.01); **G05D 1/0088** (2013.01); **G05D 1/0094** (2013.01); **G05D 1/0238** (2013.01); **G05D 1/0253** (2013.01); **G05D 1/0276** (2013.01); **G05D 1/0287** (2013.01); **G06K 9/6218** (2013.01); **G06K 9/6228** (2013.01); **G06K 9/6255** (2013.01); **G06K 9/6256** (2013.01); **G06K 9/6288** (2013.01); **G06N 3/04** (2013.01);

(Continued)

16 Claims, 77 Drawing Sheets

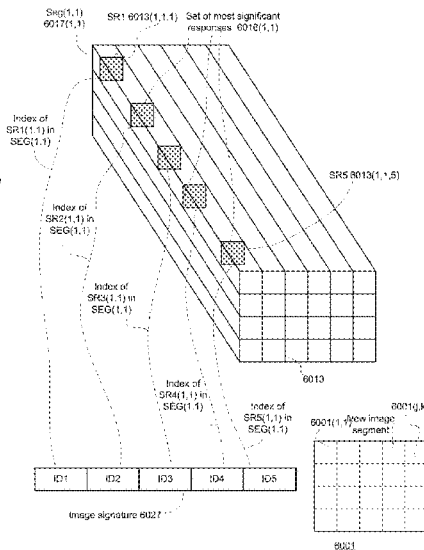
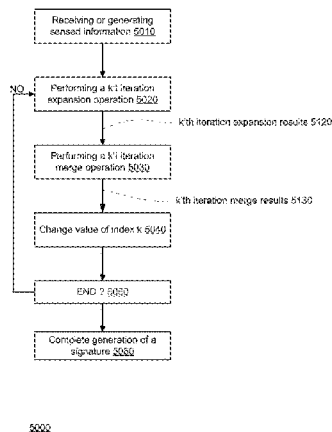

Related U.S. Application Data

(60) Provisional application No. 62/827,112, filed on Mar. 31, 2019, provisional application No. 62/750,822, filed on Oct. 26, 2018.

(51) **Int. Cl.**

- G05D 1/02** (2020.01)
- G06K 9/62** (2022.01)
- G06N 3/04** (2006.01)
- G06N 3/08** (2006.01)
- G06T 7/246** (2017.01)
- G06T 7/73** (2017.01)
- G08G 1/16** (2006.01)
- H04W 4/48** (2018.01)
- H04N 7/18** (2006.01)
- H04W 4/46** (2018.01)
- G06V 10/26** (2022.01)
- G06V 40/10** (2022.01)
- H04L 67/12** (2022.01)

(52) **U.S. Cl.**

CPC **G06N 3/08** (2013.01); **G06T 7/246** (2017.01); **G06T 7/74** (2017.01); **G06V 10/267** (2022.01); **G06V 40/103** (2022.01); **G08G 1/166** (2013.01); **H04N 7/185** (2013.01); **H04W 4/46** (2018.02); **H04W 4/48** (2018.02); **G06T 2207/20076** (2013.01); **G06T 2207/20081** (2013.01); **G06T 2207/30261** (2013.01); **G06V 2201/08** (2022.01); **G08G 1/162** (2013.01); **G08G 1/165** (2013.01); **H04L 67/12** (2013.01)

(56)

References Cited

U.S. PATENT DOCUMENTS

4,972,363	A	11/1990	Nguyen et al.
5,078,501	A	1/1992	Hekker et al.
5,214,746	A	5/1993	Fogel et al.
5,307,451	A	4/1994	Clark
5,412,564	A	5/1995	Ecer
5,436,653	A	7/1995	Ellis et al.
5,568,181	A	10/1996	Greenwood et al.
5,638,425	A	6/1997	Meador et al.
5,745,678	A	4/1998	Herzberg et al.
5,754,938	A	5/1998	Herz et al.
5,763,069	A	6/1998	Jordan
5,806,061	A	9/1998	Chaudhuri et al.
5,835,087	A	11/1998	Herz et al.
5,835,901	A	11/1998	Duvoisin et al.
5,852,435	A	12/1998	Vigneaux et al.
5,870,754	A	2/1999	Dimitrova et al.
5,873,080	A	2/1999	Coden et al.
5,887,193	A	3/1999	Takahashi et al.
5,926,812	A	7/1999	Hilsenrath et al.
5,978,754	A	11/1999	Kumano
5,991,306	A	11/1999	Burns et al.
6,052,481	A	4/2000	Grajski et al.
6,070,167	A	5/2000	Qian et al.
6,076,088	A	6/2000	Paik et al.
6,122,628	A	9/2000	Castelli et al.
6,128,651	A	10/2000	Cezar
6,137,911	A	10/2000	Zhilyaev
6,144,767	A	11/2000	Bottou et al.
6,147,636	A	11/2000	Gershenson
6,163,510	A	12/2000	Lee et al.
6,243,375	B1	6/2001	Speicher
6,243,713	B1	6/2001	Nelson et al.
6,275,599	B1	8/2001	Adler et al.
6,314,419	B1	11/2001	Faisal
6,329,986	B1	12/2001	Cheng
6,381,656	B1	4/2002	Shankman
6,411,229	B2	6/2002	Kobayashi

6,422,617	B1	7/2002	Fukumoto et al.
6,507,672	B1	1/2003	Watkins et al.
6,523,046	B2	2/2003	Liu et al.
6,524,861	B1	2/2003	Anderson
6,546,405	B2	4/2003	Gupta et al.
6,550,018	B1	4/2003	Abonamah et al.
6,557,042	B1	4/2003	He et al.
6,594,699	B1	7/2003	Sahai et al.
6,601,026	B2	7/2003	Appelt et al.
6,611,628	B1	8/2003	Sekiguchi et al.
6,618,711	B1	9/2003	Ananth
6,640,015	B1	10/2003	Lafruit
6,643,620	B1	11/2003	Contolini et al.
6,643,643	B1	11/2003	Lee et al.
6,665,657	B1	12/2003	Dibachi
6,681,032	B2	1/2004	Bortolussi et al.
6,704,725	B1	3/2004	Lee
6,732,149	B1	5/2004	Kephart
6,742,094	B2	5/2004	Igari
6,751,363	B1	6/2004	Natsev et al.
6,751,613	B1	6/2004	Lee et al.
6,754,435	B2	6/2004	Kim
6,763,069	B1	7/2004	Divakaran et al.
6,763,519	B1	7/2004	McColl et al.
6,774,917	B1	8/2004	Foote et al.
6,795,818	B1	9/2004	Lee
6,804,356	B1	10/2004	Krishnamachari
6,813,395	B1	11/2004	Kinjo
6,819,797	B1	11/2004	Smith et al.
6,877,134	B1	4/2005	Fuller et al.
6,901,207	B1	5/2005	Watkins
6,938,025	B1	8/2005	Lulich et al.
6,985,172	B1	1/2006	Rigney et al.
7,013,051	B2	3/2006	Sekiguchi et al.
7,020,654	B1	3/2006	Najmi
7,023,979	B1	4/2006	Wu et al.
7,043,473	B1	5/2006	Rassool et al.
7,158,681	B2	1/2007	Persiantsev
7,215,828	B2	5/2007	Luo
7,260,564	B1	8/2007	Lynn et al.
7,289,643	B2	10/2007	Brunk et al.
7,299,261	B1	11/2007	Oliver et al.
7,302,089	B1	11/2007	Smits
7,302,117	B2	11/2007	Sekiguchi et al.
7,313,805	B1	12/2007	Rosin et al.
7,340,358	B2	3/2008	Yoneyama
7,346,629	B2	3/2008	Kapur et al.
7,353,224	B2	4/2008	Chen et al.
7,376,672	B2	5/2008	Weare
7,383,179	B2	6/2008	Alves et al.
7,433,895	B2	10/2008	Li et al.
7,464,086	B2	12/2008	Black et al.
7,529,659	B2	5/2009	Wold
7,657,100	B2	2/2010	Gokturk et al.
7,660,468	B2	2/2010	Gokturk et al.
7,801,893	B2	9/2010	Gulli' et al.
7,805,446	B2	9/2010	Potok et al.
7,860,895	B1	12/2010	Scofield et al.
7,872,669	B2	1/2011	Darrell et al.
7,921,288	B1	4/2011	Hildebrand
7,933,407	B2	4/2011	Keidar et al.
8,023,739	B2	9/2011	Hohimer et al.
8,266,185	B2	9/2012	Raichelgauz et al.
8,275,764	B2	9/2012	Jeon
8,285,718	B1	10/2012	Ong et al.
8,312,031	B2	11/2012	Raichelgauz et al.
8,315,442	B2	11/2012	Gokturk et al.
8,345,982	B2	1/2013	Gokturk et al.
8,386,400	B2	2/2013	Raichelgauz et al.
8,396,876	B2	3/2013	Kennedy et al.
8,418,206	B2	4/2013	Bryant et al.
RE44,225	E	5/2013	Aviv
8,442,321	B1	5/2013	Chang et al.
8,457,827	B1	6/2013	Ferguson et al.
8,495,489	B1	7/2013	Everingham
8,527,978	B1	9/2013	Sallam
8,634,980	B1	1/2014	Urmson
8,635,531	B2	1/2014	Graham et al.
8,655,801	B2	2/2014	Raichelgauz et al.

(56)

References Cited

U.S. PATENT DOCUMENTS

8,655,878	B1	2/2014	Kulkarni et al.	2004/0128511	A1	7/2004	Sun et al.
8,781,152	B2	7/2014	Momeyer	2004/0153426	A1	8/2004	Nugent
8,782,077	B1	7/2014	Rowley	2004/0162820	A1	8/2004	James et al.
8,799,195	B2	8/2014	Raichelgauz et al.	2004/0230572	A1	11/2004	Omoigui
8,799,196	B2	8/2014	Raichelquaz et al.	2004/0267774	A1	12/2004	Lin et al.
8,818,916	B2	8/2014	Raichelgauz et al.	2005/0021394	A1	1/2005	Miedema et al.
8,868,861	B2	10/2014	Shimizu et al.	2005/0080788	A1	4/2005	Murata
8,886,648	B1	11/2014	Procopio et al.	2005/0114198	A1	5/2005	Koningstein et al.
8,954,887	B1	2/2015	Tseng et al.	2005/0131884	A1	6/2005	Gross et al.
8,990,199	B1	3/2015	Ramesh et al.	2005/0163375	A1	7/2005	Grady
9,009,086	B2	4/2015	Raichelgauz et al.	2005/0172130	A1	8/2005	Roberts
9,104,747	B2	8/2015	Raichelgauz et al.	2005/0177372	A1	8/2005	Wang et al.
9,165,406	B1	10/2015	Gray et al.	2005/0193015	A1	9/2005	Logston
9,298,763	B1	3/2016	Zack	2005/0226511	A1	10/2005	Short
9,311,308	B2	4/2016	Sankarasubramaniam et al.	2005/0238198	A1	10/2005	Brown et al.
9,323,754	B2	4/2016	Ramanathan et al.	2005/0238238	A1	10/2005	Xu et al.
9,440,647	B1	9/2016	Sucan	2005/0249398	A1	11/2005	Khamene et al.
9,466,068	B2	10/2016	Raichelgauz et al.	2005/0256820	A1	11/2005	Dugan et al.
9,646,006	B2	5/2017	Raichelgauz et al.	2005/0262428	A1	11/2005	Little et al.
9,679,062	B2	6/2017	Schillings et al.	2005/0281439	A1	12/2005	Lange
9,734,533	B1	8/2017	Givot	2005/0289163	A1	12/2005	Gordon et al.
9,807,442	B2	10/2017	Bhatia et al.	2005/0289590	A1	12/2005	Cheok et al.
9,875,445	B2	1/2018	Amer et al.	2006/0004745	A1	1/2006	Kuhn et al.
9,984,369	B2	5/2018	Li et al.	2006/0015580	A1	1/2006	Gabriel et al.
10,133,947	B2	11/2018	Yang	2006/0020958	A1	1/2006	Allamanche et al.
10,347,122	B2	7/2019	Takenaka	2006/0033163	A1	2/2006	Chen
10,491,885	B1	11/2019	Hicks	2006/0050993	A1	3/2006	Stenliford
2001/0019633	A1	9/2001	Tenze et al.	2006/0069668	A1	3/2006	Braddy et al.
2001/0034219	A1	10/2001	Hewitt et al.	2006/0080311	A1	4/2006	Potok et al.
2001/0038876	A1	11/2001	Anderson	2006/0100987	A1	5/2006	Leurs
2002/0004743	A1	1/2002	Kutaragi et al.	2006/0112035	A1	5/2006	Cecchi et al.
2002/0010682	A1	1/2002	Johnson	2006/0120626	A1	6/2006	Perlmutter
2002/0010715	A1	1/2002	Chinn et al.	2006/0129822	A1	6/2006	Snijder et al.
2002/0019881	A1	2/2002	Bokhari et al.	2006/0217818	A1	9/2006	Fujiwara
2002/0032677	A1	3/2002	Morgenthaler et al.	2006/0217828	A1	9/2006	Hicken
2002/0038299	A1	3/2002	Zernik et al.	2006/0218191	A1	9/2006	Gopalakrishnan
2002/0042914	A1	4/2002	Walker et al.	2006/0224529	A1	10/2006	Kermani
2002/0072935	A1	6/2002	Rowse et al.	2006/0236343	A1	10/2006	Chang
2002/0087530	A1	7/2002	Smith et al.	2006/0242130	A1	10/2006	Sadri et al.
2002/0087828	A1	7/2002	Arimilli et al.	2006/0248558	A1	11/2006	Barton et al.
2002/0091947	A1	7/2002	Nakamura	2006/0251338	A1	11/2006	Gokturk et al.
2002/0107827	A1	8/2002	Benitez-Jimenez et al.	2006/0251339	A1	11/2006	Gokturk
2002/0113812	A1	8/2002	Walker et al.	2006/0253423	A1	11/2006	McLane et al.
2002/0126002	A1	9/2002	Patchell	2006/0288002	A1	12/2006	Epstein et al.
2002/0126872	A1	9/2002	Brunk et al.	2007/0022374	A1	1/2007	Huang et al.
2002/0129140	A1	9/2002	Peled et al.	2007/0033170	A1	2/2007	Sull et al.
2002/0147637	A1	10/2002	Kraft et al.	2007/0038614	A1	2/2007	Guha
2002/0157116	A1	10/2002	Jasinski	2007/0042757	A1	2/2007	Jung et al.
2002/0163532	A1	11/2002	Thomas et al.	2007/0061302	A1	3/2007	Ramer et al.
2002/0174095	A1	11/2002	Lulich et al.	2007/0067304	A1	3/2007	Ives
2002/0184505	A1	12/2002	Mihcak et al.	2007/0074147	A1	3/2007	Wold
2003/0004966	A1	1/2003	Bolle et al.	2007/0083611	A1	4/2007	Farago et al.
2003/0005432	A1	1/2003	Ellis et al.	2007/0091106	A1	4/2007	Moroney
2003/0037010	A1	2/2003	Schmelzer	2007/0130159	A1	6/2007	Gulli et al.
2003/0041047	A1	2/2003	Chang et al.	2007/0136782	A1	6/2007	Ramaswamy et al.
2003/0089216	A1	5/2003	Birmingham et al.	2007/0156720	A1	7/2007	Maren
2003/0093790	A1	5/2003	Logan et al.	2007/0196013	A1	8/2007	Li
2003/0101150	A1	5/2003	Agnihotri et al.	2007/0244902	A1	10/2007	Seide et al.
2003/0105739	A1	6/2003	Essafi et al.	2007/0253594	A1	11/2007	Lu et al.
2003/0110236	A1	6/2003	Yang et al.	2007/0298152	A1	12/2007	Baets
2003/0115191	A1	6/2003	Copperman et al.	2008/0049789	A1	2/2008	Vedantham et al.
2003/0126147	A1	7/2003	Essafi et al.	2008/0072256	A1	3/2008	Boicey et al.
2003/0140257	A1	7/2003	Peterka et al.	2008/0079729	A1	4/2008	Brailovsky
2003/0165269	A1	9/2003	Fedorovskaya et al.	2008/0109433	A1	5/2008	Rose
2003/0174859	A1	9/2003	Kim	2008/0152231	A1	6/2008	Gokturk et al.
2003/0184598	A1	10/2003	Graham	2008/0159622	A1	7/2008	Agnihotri et al.
2003/0200217	A1	10/2003	Ackerman	2008/0165861	A1	7/2008	Wen et al.
2003/0217335	A1	11/2003	Chung et al.	2008/0166020	A1	7/2008	Kosaka
2003/0229531	A1	12/2003	Heckerman et al.	2008/0201299	A1	8/2008	Lehikoinen et al.
2004/0059736	A1	3/2004	Willse	2008/0201314	A1	8/2008	Smith et al.
2004/0091111	A1	5/2004	Levy	2008/0201361	A1	8/2008	Castro et al.
2004/0095376	A1	5/2004	Graham et al.	2008/0228995	A1	9/2008	Tan et al.
2004/0098671	A1	5/2004	Graham et al.	2008/0237359	A1	10/2008	Silverbrook et al.
2004/0111432	A1	6/2004	Adams et al.	2008/0247543	A1	10/2008	Mick et al.
2004/0117638	A1	6/2004	Monroe	2008/0253737	A1	10/2008	Kimura et al.
				2008/0263579	A1	10/2008	Mears et al.
				2008/0270373	A1	10/2008	Oostveen et al.
				2008/0270569	A1	10/2008	McBride
				2008/0294278	A1	11/2008	Borgeson et al.

(56)		References Cited					
		U.S. PATENT DOCUMENTS					
2008/0307454	A1	12/2008	Ahanger et al.	2013/0103814	A1	4/2013	Carrasco
2008/0313140	A1	12/2008	Pereira et al.	2013/0151522	A1	6/2013	Aggarwal et al.
2009/0022472	A1	1/2009	Bronstein	2013/0159298	A1	6/2013	Mason et al.
2009/0024641	A1	1/2009	Quigley et al.	2013/0212493	A1	8/2013	Krishnamurthy
2009/0034791	A1	2/2009	Doretto	2013/0226820	A1	8/2013	Sedota, Jr.
2009/0037088	A1	2/2009	Taguchi	2013/0226930	A1	8/2013	Arngren et al.
2009/0043637	A1	2/2009	Eder	2013/0227023	A1	8/2013	Raichelgauz et al.
2009/0043818	A1	2/2009	Raichelgauz	2013/0283401	A1	10/2013	Pabla et al.
2009/0080759	A1	3/2009	Bhaskar	2013/0346412	A1	12/2013	Raichelgauz et al.
2009/0096634	A1	4/2009	Emam et al.	2014/0019264	A1	1/2014	Wachman et al.
2009/0125544	A1	5/2009	Brindley	2014/0025692	A1	1/2014	Pappas
2009/0157575	A1	6/2009	Schobben et al.	2014/0059443	A1	2/2014	Tabe
2009/0165031	A1	6/2009	Li et al.	2014/0095425	A1	4/2014	Sipple
2009/0172030	A1	7/2009	Schiff et al.	2014/0111647	A1	4/2014	Atsmon
2009/0208106	A1	8/2009	Dunlop et al.	2014/0125703	A1	5/2014	Roveta et al.
2009/0208118	A1	8/2009	Csurka	2014/0147829	A1	5/2014	Jerauld
2009/0216761	A1	8/2009	Raichelgauz et al.	2014/0149918	A1	5/2014	Asokan et al.
2009/0220138	A1	9/2009	Zhang et al.	2014/0152698	A1	6/2014	Kim et al.
2009/0245573	A1*	10/2009	Saptharishi H04N 5/23206 382/103	2014/0156691	A1	6/2014	Conwell
2009/0254572	A1	10/2009	Redlich et al.	2014/0169681	A1	6/2014	Drake
2009/0278934	A1	11/2009	Ecker	2014/0176604	A1	6/2014	Venkitaraman et al.
2009/0282218	A1	11/2009	Raichelgauz et al.	2014/0193077	A1	7/2014	Shiyyama et al.
2009/0297048	A1	12/2009	Slotine et al.	2014/0198986	A1	7/2014	Marchesotti
2010/0042646	A1	2/2010	Raichelgauz et al.	2014/0201330	A1	7/2014	Lopez et al.
2010/0082684	A1	4/2010	Churchill et al.	2014/0250032	A1	9/2014	Huang et al.
2010/0104184	A1	4/2010	Bronstein et al.	2014/0282655	A1	9/2014	Roberts
2010/0111408	A1	5/2010	Matsuhira	2014/0300722	A1	10/2014	Garcia
2010/0125569	A1	5/2010	Nair et al.	2014/0330830	A1	11/2014	Raichelgauz et al.
2010/0162405	A1	6/2010	Cook et al.	2014/0341476	A1	11/2014	Kulick et al.
2010/0191391	A1	7/2010	Zeng	2014/0363044	A1	12/2014	Williams et al.
2010/0198626	A1	8/2010	Cho et al.	2014/0379477	A1	12/2014	Sheinfeld
2010/0212015	A1	8/2010	Jin et al.	2015/0033150	A1	1/2015	Lee
2010/0284604	A1	11/2010	Chrysanthakopoulos	2015/0052089	A1	2/2015	Kozloski et al.
2010/0293057	A1	11/2010	Haveliwala et al.	2015/0100562	A1	4/2015	Kohlmeier et al.
2010/0306193	A1	12/2010	Pereira	2015/0117784	A1	4/2015	Lin et al.
2010/0312736	A1	12/2010	Kello	2015/0120627	A1	4/2015	Hunzinger et al.
2010/0318493	A1	12/2010	Wessling	2015/0123968	A1*	5/2015	Holverda G06T 7/12 345/422
2010/0325138	A1	12/2010	Lee et al.	2015/0127516	A1	5/2015	Studnitzer et al.
2010/0325581	A1	12/2010	Finkelstein et al.	2015/0134688	A1	5/2015	Jing
2011/0029620	A1	2/2011	Bonforte	2015/0248586	A1	9/2015	Gaidon et al.
2011/0035373	A1	2/2011	Berg et al.	2015/0254344	A1	9/2015	Kulkarni et al.
2011/0038545	A1	2/2011	Bober	2015/0286742	A1	10/2015	Zhang et al.
2011/0055585	A1	3/2011	Lee	2015/0286872	A1	10/2015	Medioni et al.
2011/0164180	A1	7/2011	Lee	2015/0324356	A1	11/2015	Gutierrez et al.
2011/0164810	A1	7/2011	Zang et al.	2015/0332588	A1	11/2015	Bulan et al.
2011/0216209	A1	9/2011	Fredlund et al.	2015/0363644	A1	12/2015	Wnuk
2011/0218946	A1	9/2011	Stern et al.	2016/0007083	A1	1/2016	Gurha
2011/0246566	A1	10/2011	Kashef	2016/0026707	A1	1/2016	Ong et al.
2011/0276680	A1	11/2011	Rimon	2016/0132194	A1	5/2016	Grue et al.
2011/0296315	A1	12/2011	Lin et al.	2016/0210525	A1	7/2016	Yang
2012/0131454	A1	5/2012	Shah	2016/0221592	A1	8/2016	Puttagunta et al.
2012/0133497	A1	5/2012	Sasaki	2016/0275766	A1	9/2016	Venetianer et al.
2012/0136853	A1	5/2012	Kennedy et al.	2016/0306798	A1	10/2016	Guo et al.
2012/0155726	A1*	6/2012	Li A61B 3/1176 382/128	2016/0342683	A1	11/2016	Kim
2012/0167133	A1	6/2012	Carroll et al.	2016/0357188	A1	12/2016	Ansari
2012/0179642	A1	7/2012	Sweeney et al.	2017/0017638	A1	1/2017	Satyavarta et al.
2012/0179751	A1	7/2012	Ahn	2017/0032257	A1	2/2017	Sharifi
2012/0185445	A1	7/2012	Borden et al.	2017/0041254	A1	2/2017	Agara Venkatesha Rao
2012/0207346	A1	8/2012	Kohli et al.	2017/0109602	A1	4/2017	Kim
2012/0221470	A1	8/2012	Lyon	2017/0154241	A1	6/2017	Shambik et al.
2012/0227074	A1	9/2012	Hill et al.	2017/0255620	A1	9/2017	Raichelgauz
2012/0239690	A1	9/2012	Asikainen et al.	2017/0262437	A1	9/2017	Raichelgauz
2012/0239694	A1	9/2012	Avner et al.	2017/0323568	A1	11/2017	Inoue
2012/0265735	A1	10/2012	McMillan et al.	2018/0046869	A1*	2/2018	Cordell G01S 19/48
2012/0294514	A1	11/2012	Saunders et al.	2018/0081368	A1	3/2018	Watanabe
2012/0299961	A1	11/2012	Ramkumar et al.	2018/0101177	A1	4/2018	Cohen
2012/0301105	A1	11/2012	Rehg et al.	2018/0108258	A1	4/2018	Dilger
2012/0331011	A1	12/2012	Raichelgauz et al.	2018/0157903	A1	6/2018	Tu et al.
2013/0043990	A1	2/2013	Al-Jafar	2018/0157916	A1	6/2018	Doumbouya
2013/0066856	A1	3/2013	Ong et al.	2018/0158323	A1	6/2018	Takenaka
2013/0067364	A1	3/2013	Berntson et al.	2018/0189613	A1	7/2018	Wolf et al.
2013/0086499	A1	4/2013	Dyor et al.	2018/0204111	A1	7/2018	Zadeh
2013/0089248	A1	4/2013	Remiszewski et al.	2018/0373929	A1	12/2018	Ye
				2019/0005726	A1	1/2019	Nakano
				2019/0039627	A1	2/2019	Yamamoto
				2019/0043274	A1	2/2019	Hayakawa
				2019/0045244	A1	2/2019	Balakrishnan
				2019/0056718	A1	2/2019	Satou

(56)

References Cited

U.S. PATENT DOCUMENTS

2019/0064929	A1*	2/2019	Tomeh	H04L 67/22
2019/0065951	A1	2/2019	Luo	
2019/0096135	A1	3/2019	Mutto et al.	
2019/0171912	A1	6/2019	Vallespi-Gonzalez et al.	
2019/0188501	A1	6/2019	Ryu	
2019/0220011	A1	7/2019	Della Penna	
2019/0279046	A1	9/2019	Han et al.	
2019/0279293	A1*	9/2019	Tang	G06N 3/084
2019/0304102	A1	10/2019	Chen et al.	
2019/0317513	A1	10/2019	Zhang	
2019/0364492	A1	11/2019	Azizi	
2019/0384303	A1	12/2019	Muller	
2019/0384312	A1	12/2019	Herbach	
2019/0385460	A1	12/2019	Magzimof	
2019/0389459	A1	12/2019	Berntorp	
2020/0004248	A1	1/2020	Healey	
2020/0004251	A1	1/2020	Zhu	
2020/0004265	A1	1/2020	Zhu	
2020/0005631	A1	1/2020	Visintainer	
2020/0018606	A1	1/2020	Wolcott	
2020/0018618	A1	1/2020	Ozog	
2020/0020212	A1	1/2020	Song	
2020/0050973	A1	2/2020	Stenneth	
2020/0073977	A1	3/2020	Montemerlo	
2020/0090484	A1	3/2020	Chen	
2020/0097756	A1	3/2020	Hashimoto	
2020/0133307	A1	4/2020	Kelkar	
2020/0043326	A1	6/2020	Tao	

FOREIGN PATENT DOCUMENTS

EP	1085464	A3	1/2007	
WO	0231764	A2	4/2002	
WO	2003067467	A1	8/2003	
WO	2005027457	A1	3/2005	
WO	2007049282	A2	5/2007	
WO	WO-2009111498	A2*	9/2009 G06K 9/00
WO	2014076002	A1	5/2014	
WO	2014137337	A1	9/2014	
WO	2016040376	A1	3/2016	
WO	2016070193	A1	5/2016	
WO	WO-2018210050	A1*	11/2018	

OTHER PUBLICATIONS

Big Bang Theory Series 04 Episode 12, aired Jan. 6, 2011; [retrieved from Internet:].

Boari et al., "Adaptive Routing for Dynamic Applications in Massive Parallel Architectures", 1995 IEEE, Spring 1995, pp. 1-14.
Burgsteiner et al., "Movement Prediction from Real-World Images Using a Liquid State machine", Innovations in Applied Artificial Intelligence Lecture Notes in Computer Science, Lecture Notes in Artificial Intelligence, LNCS, Springer-Verlag, BE, vol. 3533, Jun. 2005, pp. 121-130.

Cernansky et al., "Feed-forward Echo State Networks", Proceedings of International Joint Conference on Neural Networks, Montreal, Canada, Jul. 31-Aug. 4, 2005, pp. 1-4.

Chinchor, Nancy A. et al.; Multimedia Analysis + Visual Analytics = Multimedia Analytics; IEEE Computer Society 2010; pp. 52-60. (Year: 2010).

Fathy et al., "A Parallel Design and Implementation For Backpropagation Neural Network Using MIMD Architecture", 8th Mediterranean Electrotechnical Conference, 19'96. MELECON '96, Date of Conference: May 13-16, 1996, vol. 3 pp. 1472-1475, vol. 3.

Freisleben et al., "Recognition of Fractal Images Using a Neural Network", Lecture Notes in Computer Science, 1993, vol. 6861, 1993, pp. 631-637.

Garcia, "Solving the Weighted Region Least Cost Path Problem Using Transputers", Naval Postgraduate School, Monterey, California, Dec. 1989.

Guo et al, AdOn: An Intelligent Overlay Video Advertising System (Year: 2009).

Hogue, "Tree Pattern Inference and Matching for Wrapper Induction on the World Wide Web", Master's Thesis, Massachusetts Institute of Technology, Jun. 2004, pp. 1-106.

Howlett et al., "A Multi-Computer Neural Network Architecture in a Virtual Sensor System Application", International journal of knowledge-based intelligent engineering systems, 4 (2). pp. 86-93, 133N 1327-2314.

Hua et al., "Robust Video Signature Based on Ordinal Measure", Image Processing, 2004, 2004 International Conference on Image Processing (ICIP), vol. 1, IEEE, pp. 685-688, 2004.

International Search Report and Written Opinion for PCT/US2016/050471, ISA/RU, Moscow, RU, dated May 4, 2017.

International Search Report and Written Opinion for PCT/US2016/054634, ISA/RU, Moscow, RU, dated Mar. 16, 2017.

International Search Report and Written Opinion for PCT/US2017/015831, ISA/RU, Moscow, RU, dated Apr. 20, 2017.

Johnson et al., "Pulse-Coupled Neural Nets: Translation, Rotation, Scale, Distortion, and Intensity Signal Invariance for Images", Applied Optics, vol. 33, No. 26, 1994, pp. 6239-6253.

Lau et al., "Semantic Web Service Adaptation Model for a Pervasive Learning Scenario", 2008 IEEE Conference on Innovative Technologies in Intelligent Systems and Industrial Applications, 2008, pp. 98-103.

Li et al ("Matching Commercial Clips from TV Streams Using a Unique, Robust and Compact Signature" 2005) (Year: 2005).

Lin et al., "Generating robust digital signature for image/video authentication", Multimedia and Security Workshop at ACM Multimedia '98, Bristol, U.K., Sep. 1998, pp. 245-251.

Lu et al., "Structural Digital Signature for Image Authentication: An Incidental Distortion Resistant Scheme", IEEE Transactions on Multimedia, vol. 5, No. 2, Jun. 2003, pp. 161-173.

Lyon, "Computational Models of Neural Auditory Processing", IEEE International Conference on Acoustics, Speech, and Signal Processing, ICASSP '84, Date of Conference: Mar. 1984, vol. 9, pp. 41-44.

Ma Et El "Semantics modeling based image retrieval system using neural networks", 2005.

Marian Stewart B et al., "Independent component representations for face recognition", Proceedings of the SPIE Symposium on Electronic Imaging: Science and Technology; Conference on Human Vision and Electronic Imaging III, San Jose, California, Jan. 1998, pp. 1-12.

May et al, "The Transputer", Springer-Verlag Berlin Heidelberg 1989, vol. 41.

McNamara et al., "Diversity Decay in opportunistic Content Sharing Systems", 2011 IEEE International Symposium on a World of Wireless, Mobile and Multimedia Networks, pp. 1-3.

Morad et al., "Performance, Power Efficiency and Scalability of Asymmetric Cluster Chip Multiprocessors", Computer Architecture Letters, vol. 4, Jul. 4, 2005, pp. 1-4, XP002466254.

Nagy et al, "A Transputer, Based, Flexible, Real-Time Control System for Robotic Manipulators", UKACC International Conference on CONTROL '96, Sep. 2-5, 1996, Conference Publication No. 427, IEE 1996.

Natschlagler et al., "The "Liquid Computer": A novel strategy for real-time computing on time series", Special Issue on Foundations of Information Processing of telematik, vol. 8, No. 1, 2002, pp. 39-43, XP002466253.

Odinaev et al, "Cliques in Neural Ensembles as Perception Carriers", Technion —Institute of Technology, 2006 International Joint Conference on neural Networks, Canada, 2006, pp. 285-292.

Ortiz-Boyer et al, "CIXL2: A Crossover Operator for Evolutionary Algorithms Based on Population Features", Journal of Artificial Intelligence Research 24 (2005) Submitted Nov. 2004; published Jul. 2005, pp. 1-48.

Pandya et al. A Survey on QR Codes: in context of Research and Application. International Journal of Emerging Technology and U Advanced Engineering. ISSN 2250-2459, ISO 9001:2008 Certified Journal, vol. 4, Issue 3, Mar. 2014 (Year: 2014).

Queluz, "Content-Based Integrity Protection of Digital Images", SPIE Conf. on Security and Watermarking of Multimedia Contents, San Jose, Jan. 1999, pp. 85-93.

(56)

References Cited

OTHER PUBLICATIONS

- Rui, Yong et al. "Relevance feedback: a power tool for interactive content-based image retrieval." *IEEE Transactions on circuits and systems for video technology* 8.5 (1998): 644-655.
- Santos et al., "SCORM-MPEG: an Ontology of Interoperable Metadata for multimedia and E-Learning", 23rd International Conference on Software, Telecommunications and Computer Networks (SoftCom), 2015, pp. 224-228.
- Scheper et al., "Nonlinear dynamics in neural computation", *ESANN'2006 proceedings—European Symposium on Artificial Neural Networks, Bruges (Belgium), Apr. 26-28, 2006, d-side publication, ISBN 2-930307-06-4*, pp. 1-12.
- Schneider et al., "A Robust Content based Digital Signature for Image Authentication", *Proc. ICIAP 1996, Lausanne, Switzerland, Oct. 1996*, pp. 227-230.
- Srihari et al., "Intelligent Indexing and Semantic Retrieval of Multimodal Documents", Kluwer Academic Publishers, May 2000, vol. 2, Issue 2-3, pp. 245-275.
- Srihari, Rohini K. "Automatic indexing and content-based retrieval of captioned images" *Computer* 0 (1995): 49-56.
- Stolberg et al. ("HIBRID-SOC: A Multi-Core SOC Architecture for Multimedia Signal Processing" (2003).
- Stolberg et al., "HIBRID-SOC: A Multi-Core SOC Architecture for Multimedia Signal Processing", 2003 IEEE, pp. 189-194.
- Theodoropoulos et al., "Simulating Asynchronous Architectures on Transputer Networks", *Proceedings of the Fourth Euromicro Workshop On Parallel and Distributed Processing, 1996 PDP '96*, pp. 274-281.
- Vallet et al. ("Personalized Content Retrieval in Context Using Ontological Knowledge" Mar. 2007) (Year: 2007).
- Verstraeten et al., "Isolated word recognition with the Liquid State Machine: a case study", Department of Electronics and Information Systems, Ghent University, Sint-Pietersnieuwstraat 41, 9000 Gent, Belgium, Available online Jul. 14, 2005, pp. 521-528.
- Wang et al., "Classifying Objectionable Websites Based on Image Content", Stanford University, pp. 1-12.
- Ware et al., "Locating and Identifying Components in a Robot's Workspace using a Hybrid Computer Architecture" *Proceedings of the 1995 IEEE International Symposium on Intelligent Control, Aug. 27-29, 1995*, pp. 139-144.
- Whitby-Strevens, "The transputer", 1985 IEEE, pp. 292-300.
- Wilk et al., "The Potential of Social-Aware Multimedia Prefetching on Mobile Devices", *International Conference and Workshops on networked Systems (NetSys)*, 2015, pp. 1-5.
- Yanagawa et al., "Columbia University's Baseline Detectors for 374 LSCOM Semantic Visual Concepts", Columbia University ADVENT Technical Report # 222-2006-8, Mar. 20, 2007, pp. 1-17.
- Yanagawa et al., "Columbia University's Baseline Detectors for 374 LSCOM Semantic Visual Concepts", Columbia University ADVENT Technical Report #222, 2007, pp. 2006-2008.
- Jasinschi et al., "A Probabilistic Layered Framework for Integrating Multimedia Content and Context Information, 2002, IEEE, pp. 2057-2060. (Year: 2002).
- Jones et al., "Contextual Dynamics of Group-Based Sharing Decisions", 2011, University of Bath, p. 1777-1786. (Year: 2011).
- Iwamoto, "Image Signature Robust to Caption Superimposition for Video Sequence Identification", IEEE, pp. 3185-3188 (Year: 2006).
- Cooperative Multi-Scale Convolutional Neural Networks for Person Detection, Markus Eisenbach, Daniel Seichter, Tim Wengefeld, and Horst-Michael Gross Ilmenau University of Technology, Neuroinformatics and Cognitive Robotics Lab (Year: 2016).
- Chen, Yixin, James Ze Wang, and Robert Krovetz. "CLUE: cluster-based retrieval of images by unsupervised learning." *IEEE transactions on Image Processing* 14.8 (2005): 1187-1201. (Year: 2005).
- Wusk et al. (Non-Invasive detection of Respiration and Heart Rate with a Vehicle Seat Sensor; www.mdpi.com/journal/sensors; Published: May 8, 2018). (Year: 2018).
- Chen, Tiffany Yu-Han, et al. "Glimpse: Continuous, real-time object recognition on mobile devices." *Proceedings of the 13th ACM Conference on Embedded Networked Sensor Systems*. 2015. (Year: 2015).
- Zhou et al., "Ensembling neural networks: Many could be better than all", National Laboratory for Novel Software Technology, Nanjing University, Hankou Road 22, Nanjing 210093, PR China Received Nov. 16, 2001, Available online Mar. 12, 2002, pp. 239-263.
- Zhou et al., "Medical Diagnosis With C4.5 Rule Preceded by Artificial Neural Network Ensemble", *IEEE Transactions on Information Technology in Biomedicine*, vol. 7, Issue: 1, Mar. 2003, pp. 37-42.
- Zhu et al., "Technology-Assisted Dietary Assessment", *Proc SPIE*. Mar. 20, 2008, pp. 1-15.
- Zou et al., "A Content-Based Image Authentication System with Lossless Data Hiding", *ICME 2003*, pp. 213-216.

* cited by examiner

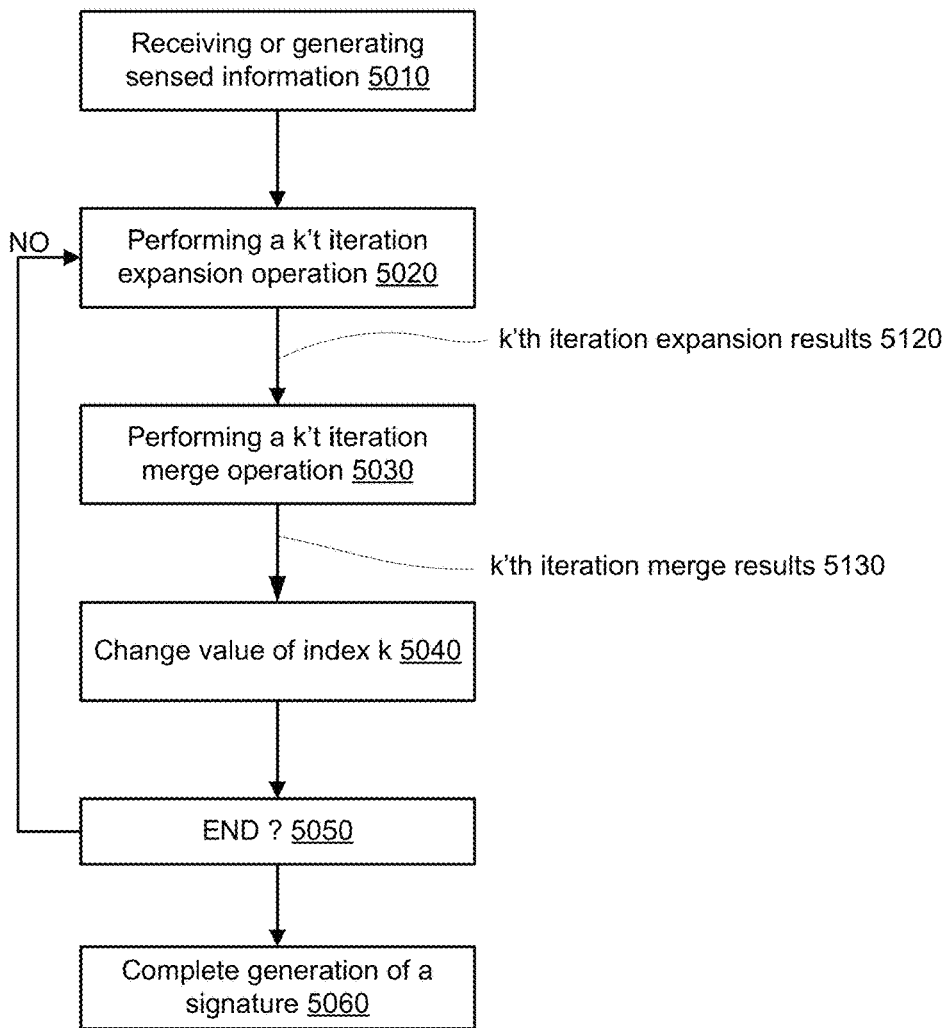

5000

FIG. 1A

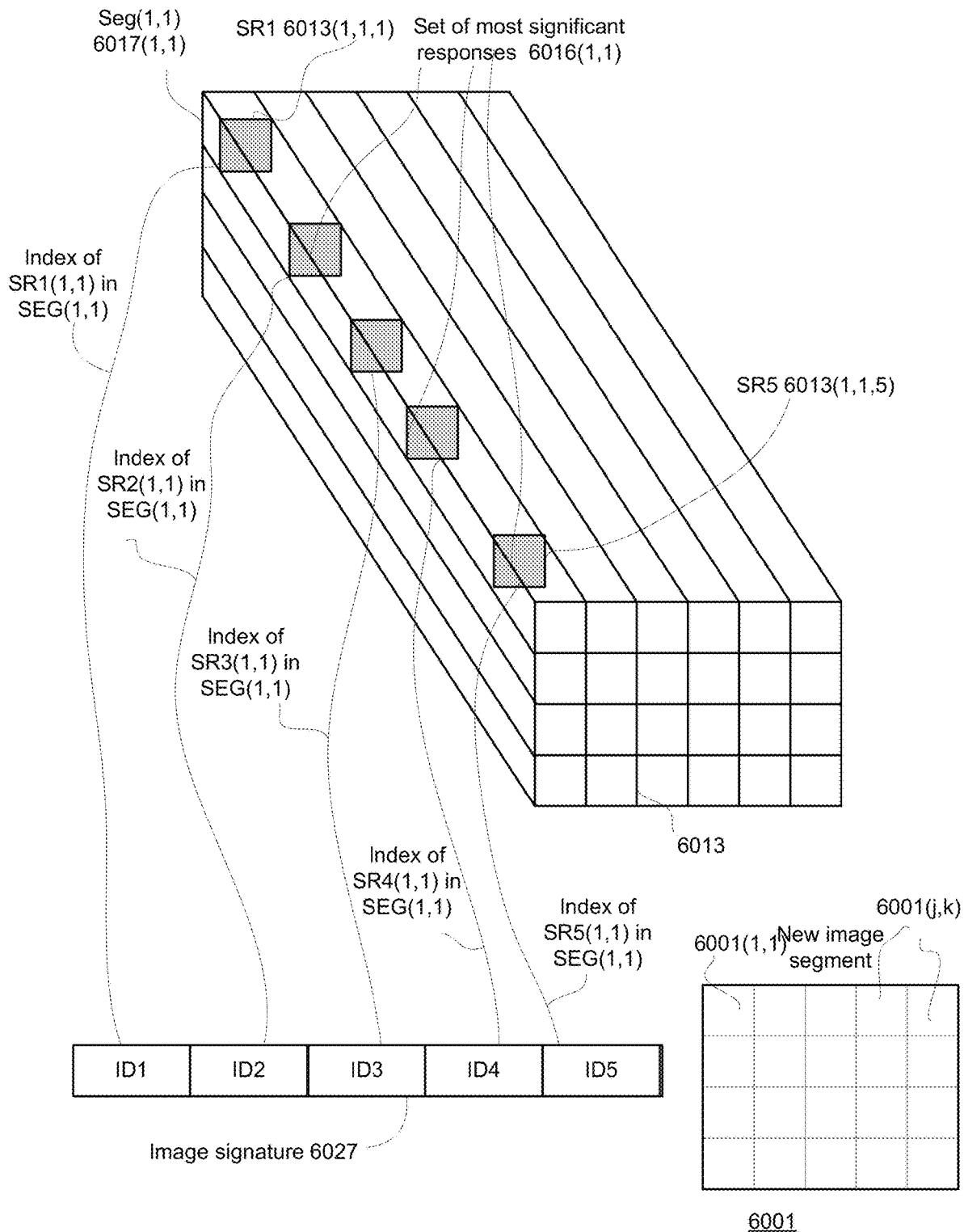

FIG. 1B

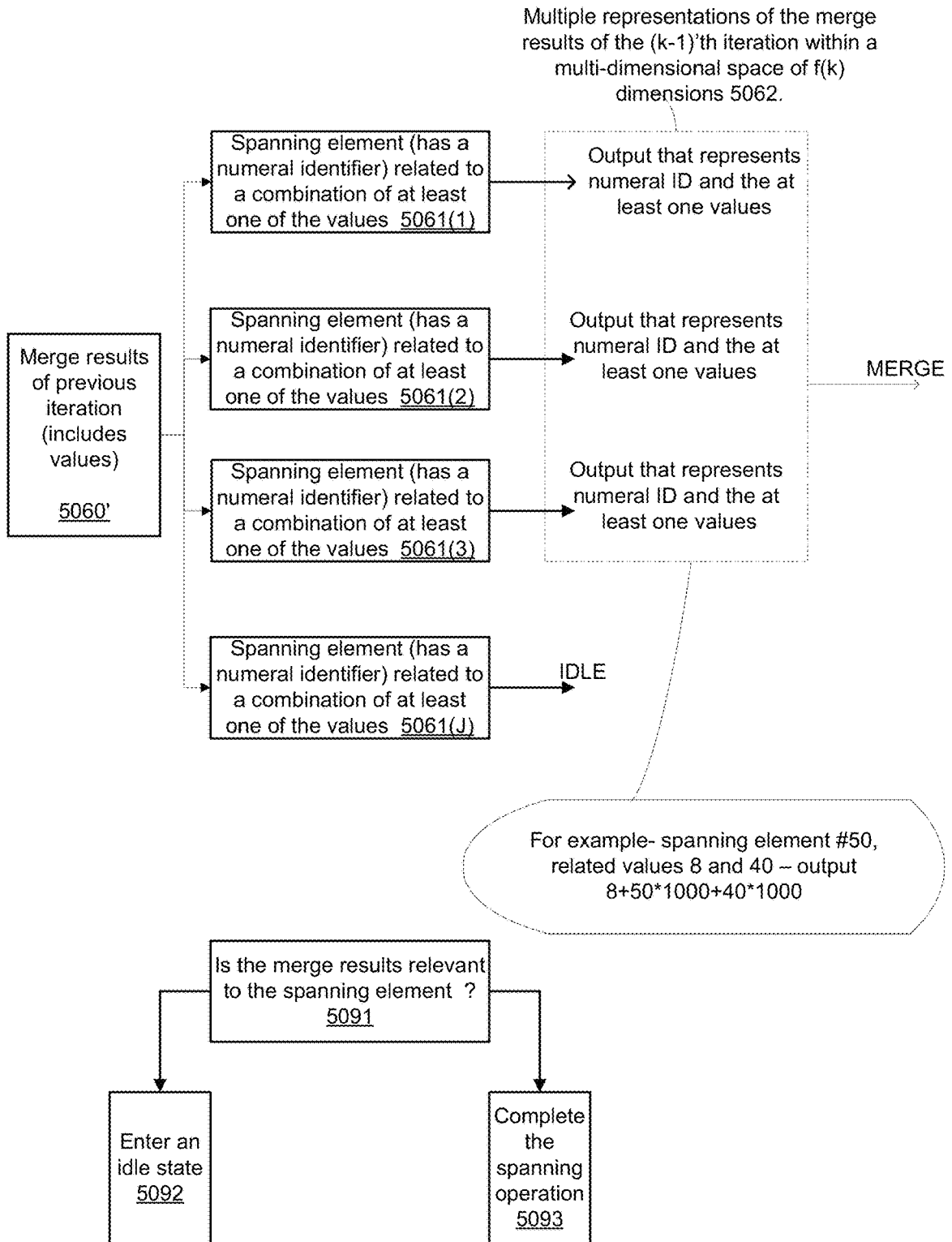

FIG. 1C

Searching for overlaps between regions of interest (of the k'th iteration expansion operation results) and define regions of interest that are related to the overlaps
5031

Determine to drop one or more region of interest, and dropping according to the determination 5032

Searching for relationships between regions of interest (of the k'th iteration expansion operation results) and define regions of interest that are related to the relationship 5033

Searching for proximate regions of interest (of the k'th iteration expansion operation results) and define regions of interest that are related to the proximity
5034

Searching for relationships between regions of interest (of the k'th iteration expansion operation results) and define regions of interest that are related to the relationship 5035

Merging and/or dropping k'th iteration regions of interest based on shape information related to the k'th iteration regions of interest 5036

5030

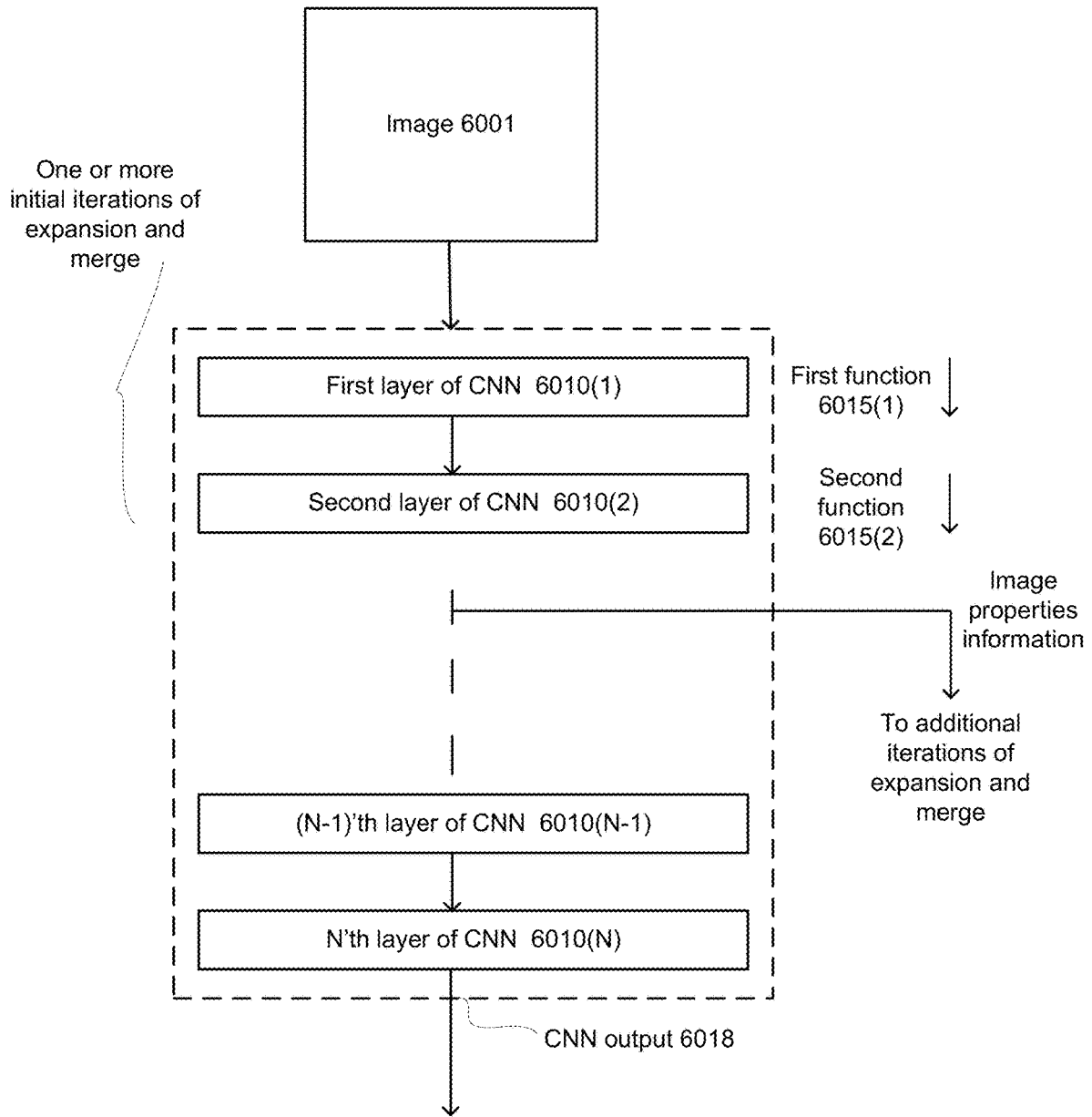

FIG. 1E

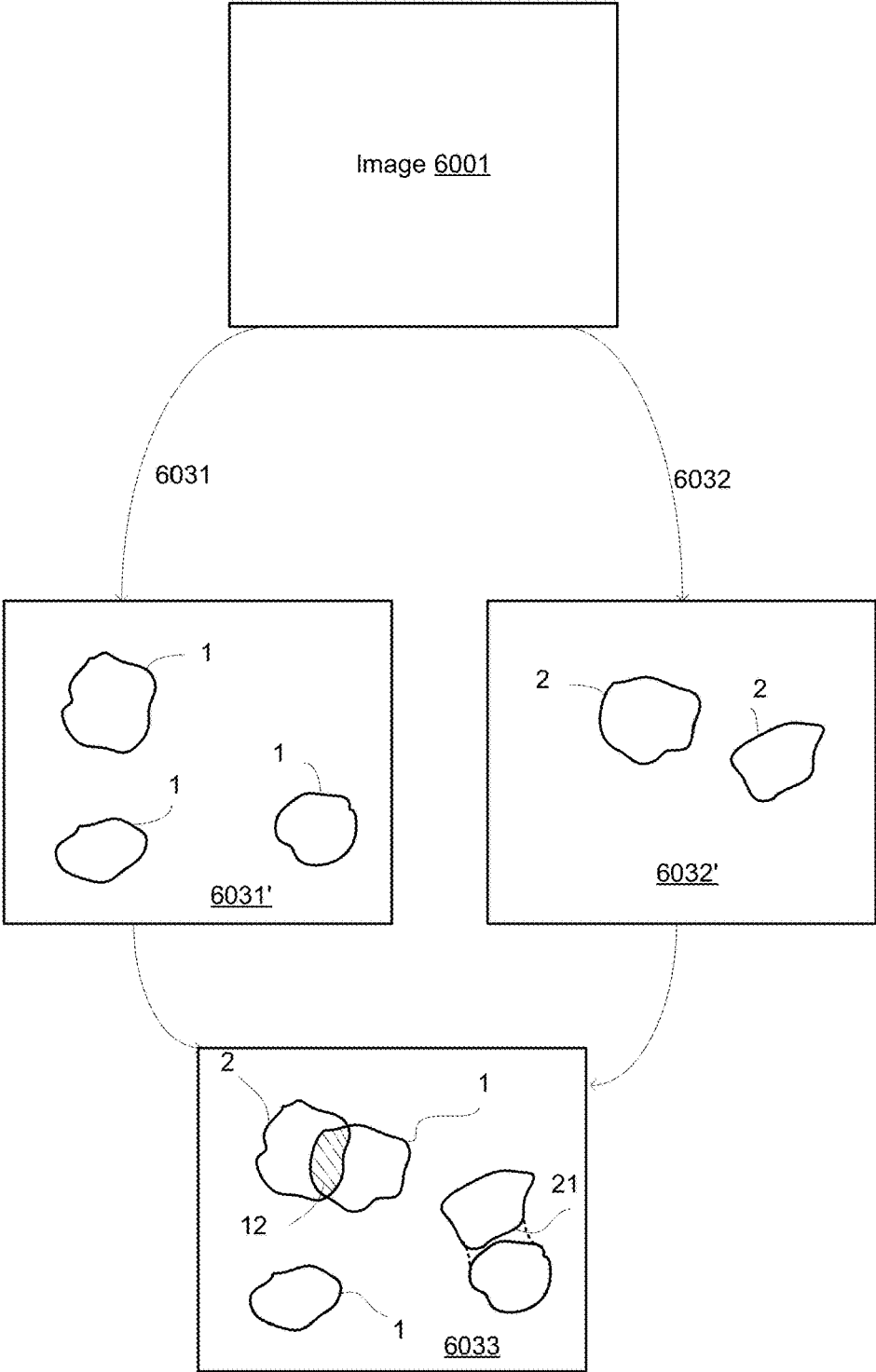
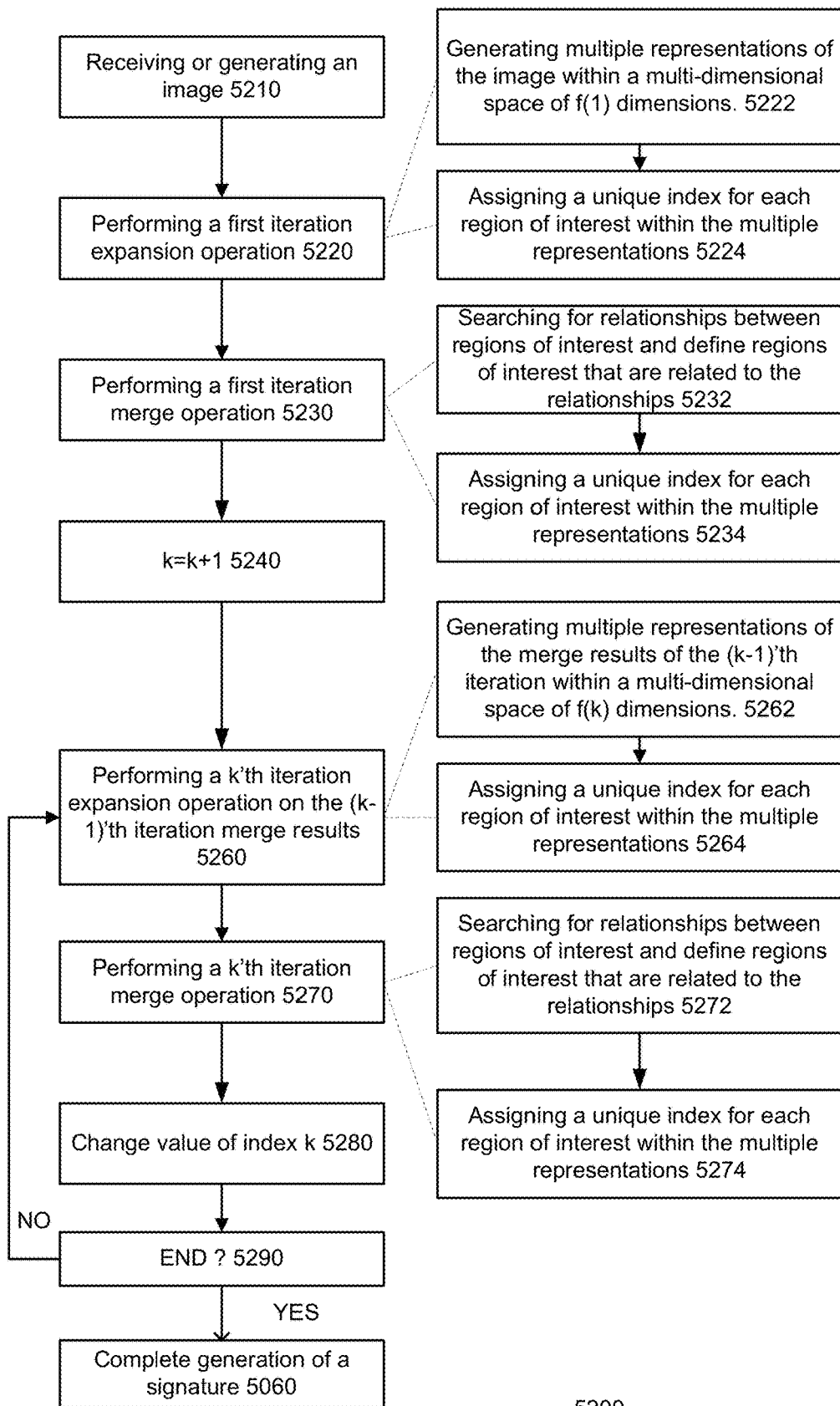

FIG. 1F



5200

FIG. 1G

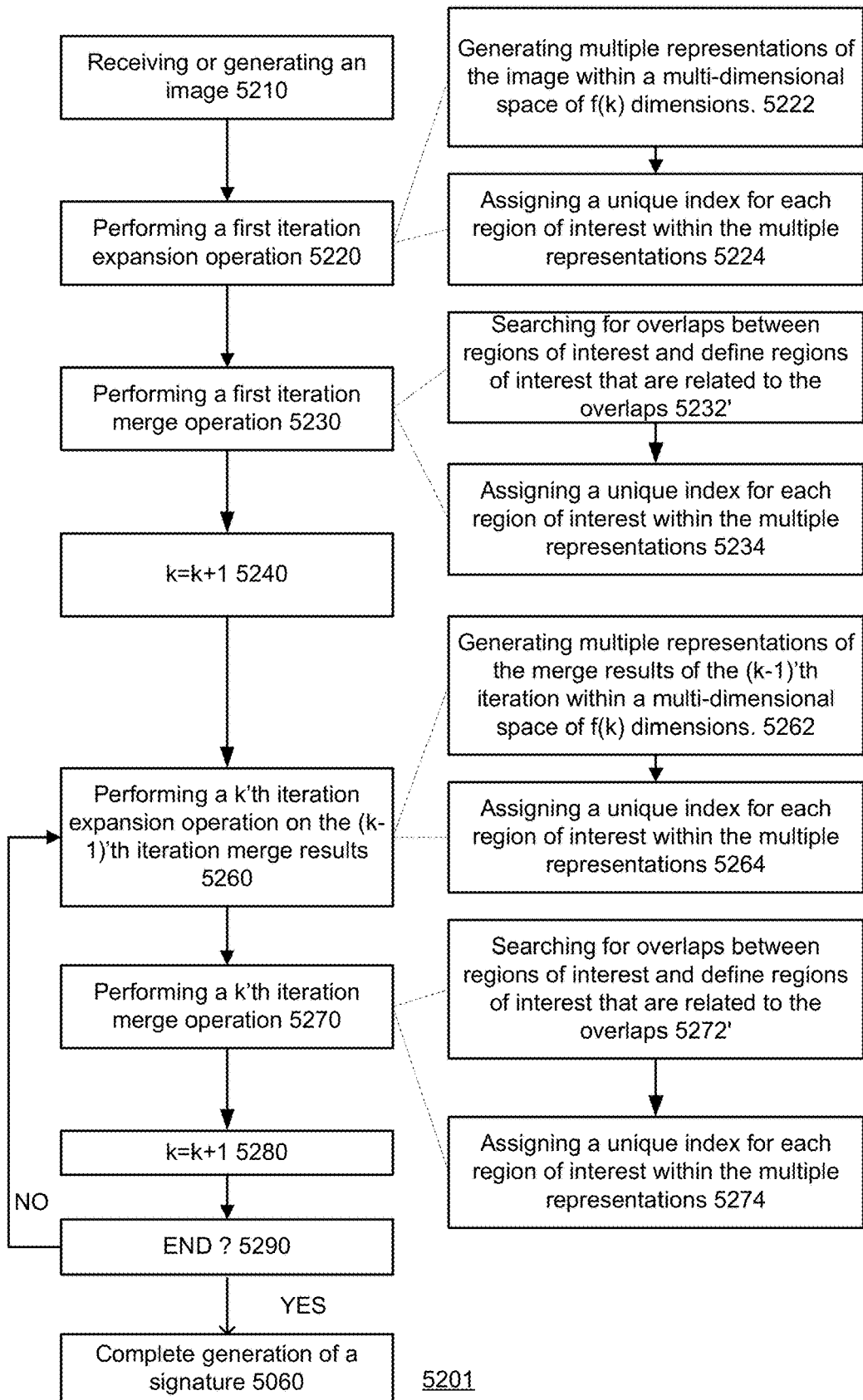
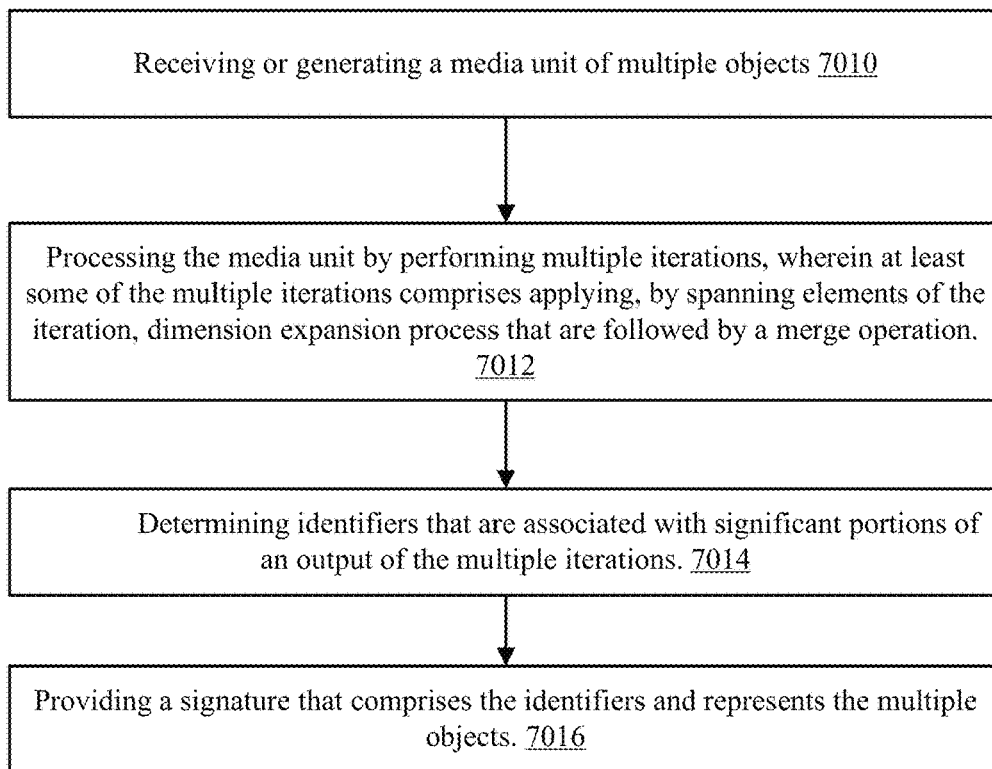

FIG. 1H



7000

FIG. 11

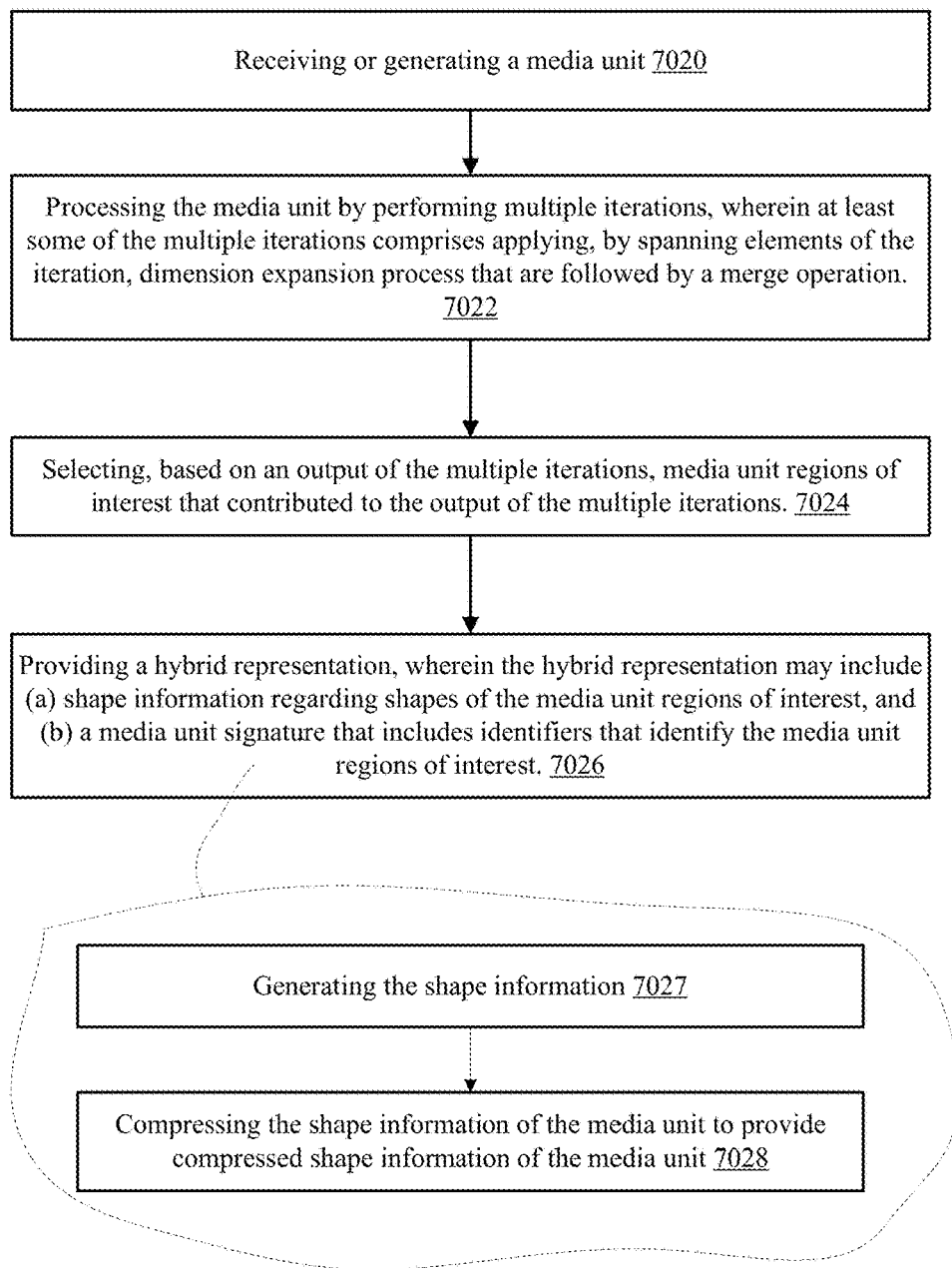
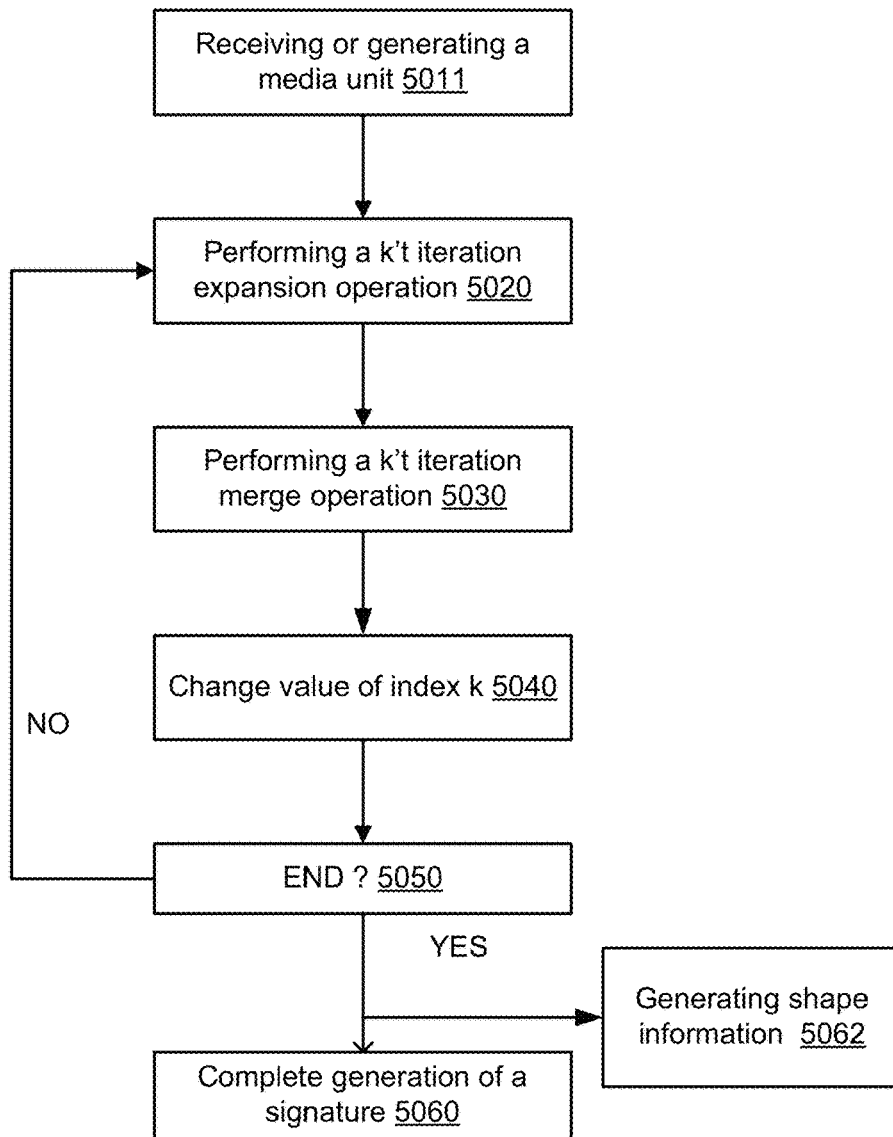

FIG. 1J



5002

FIG. 1K

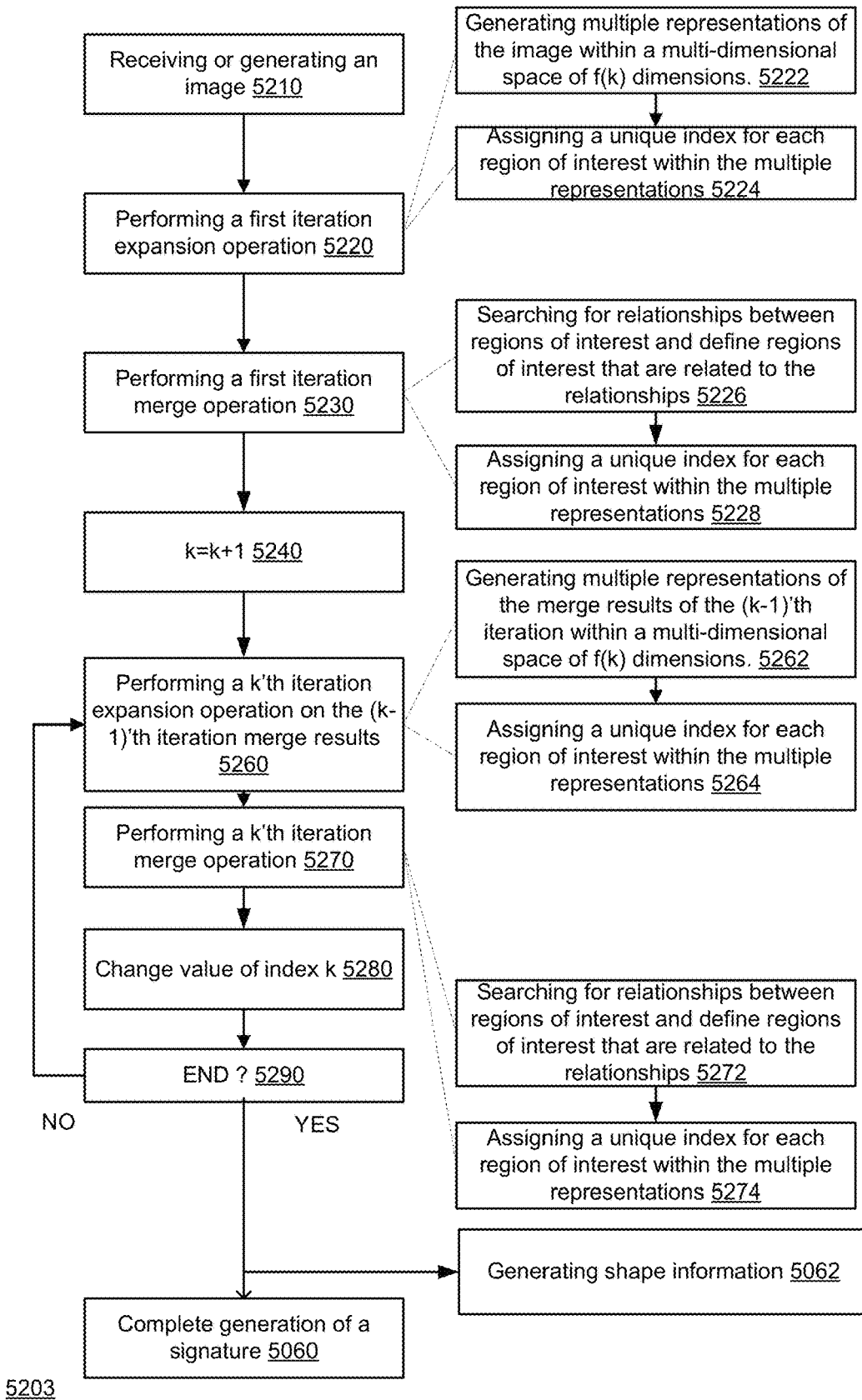

FIG. 1L

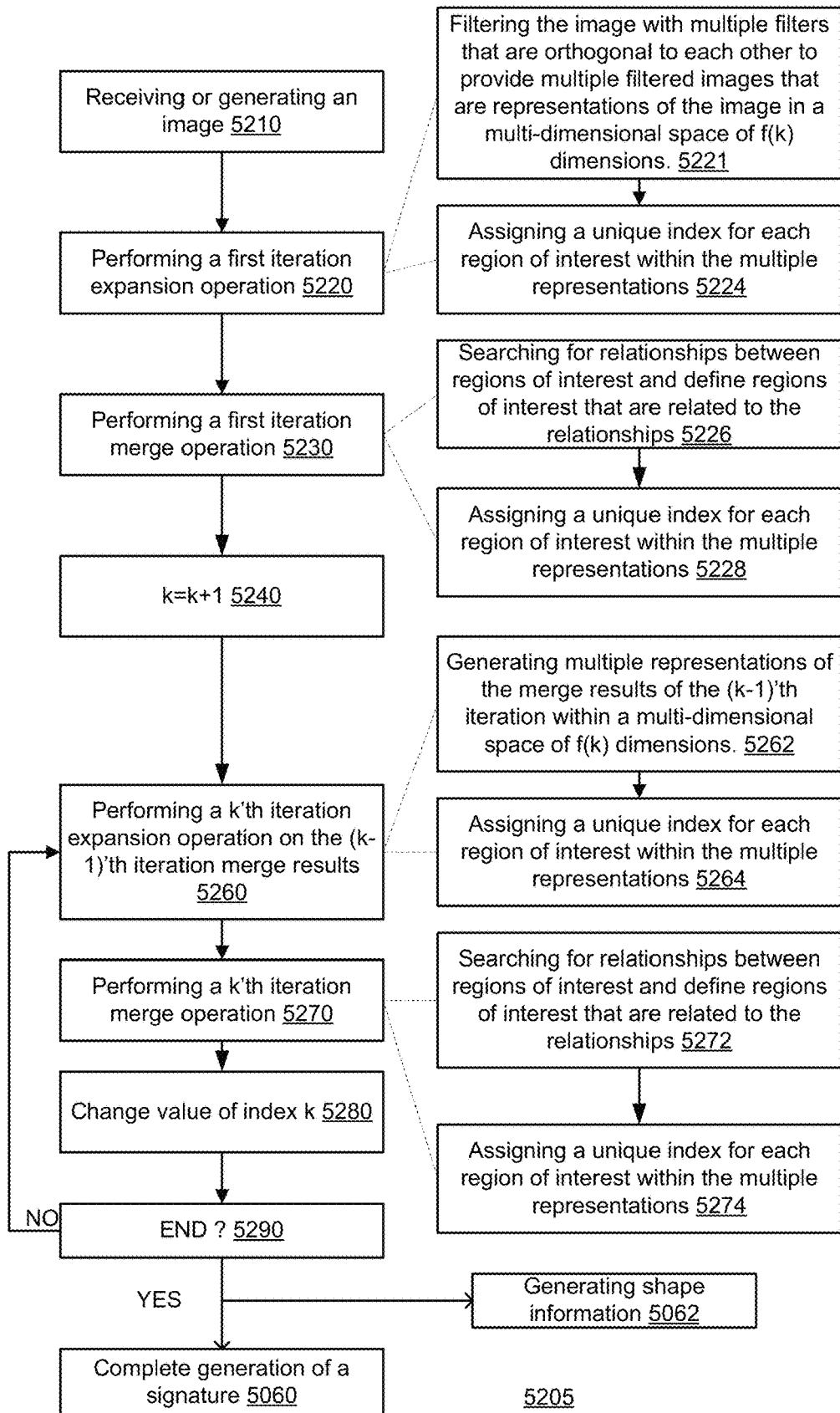
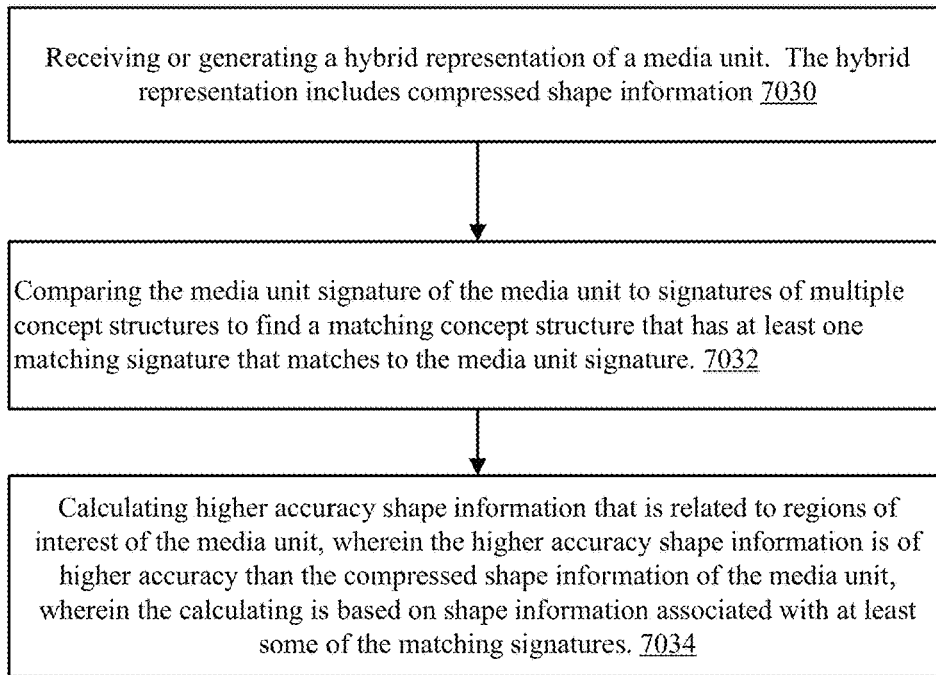

FIG. 1M



7003

FIG. 1N

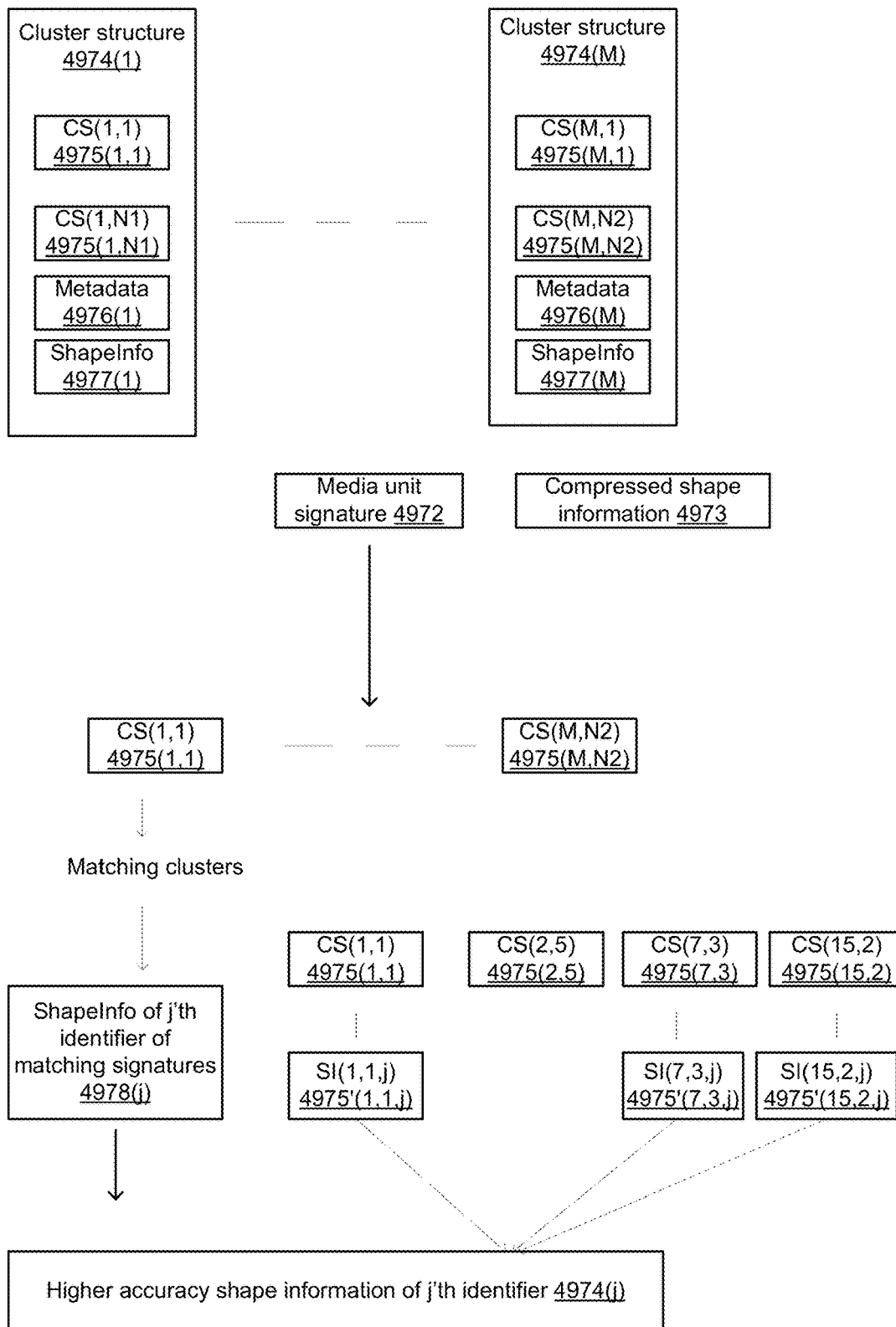
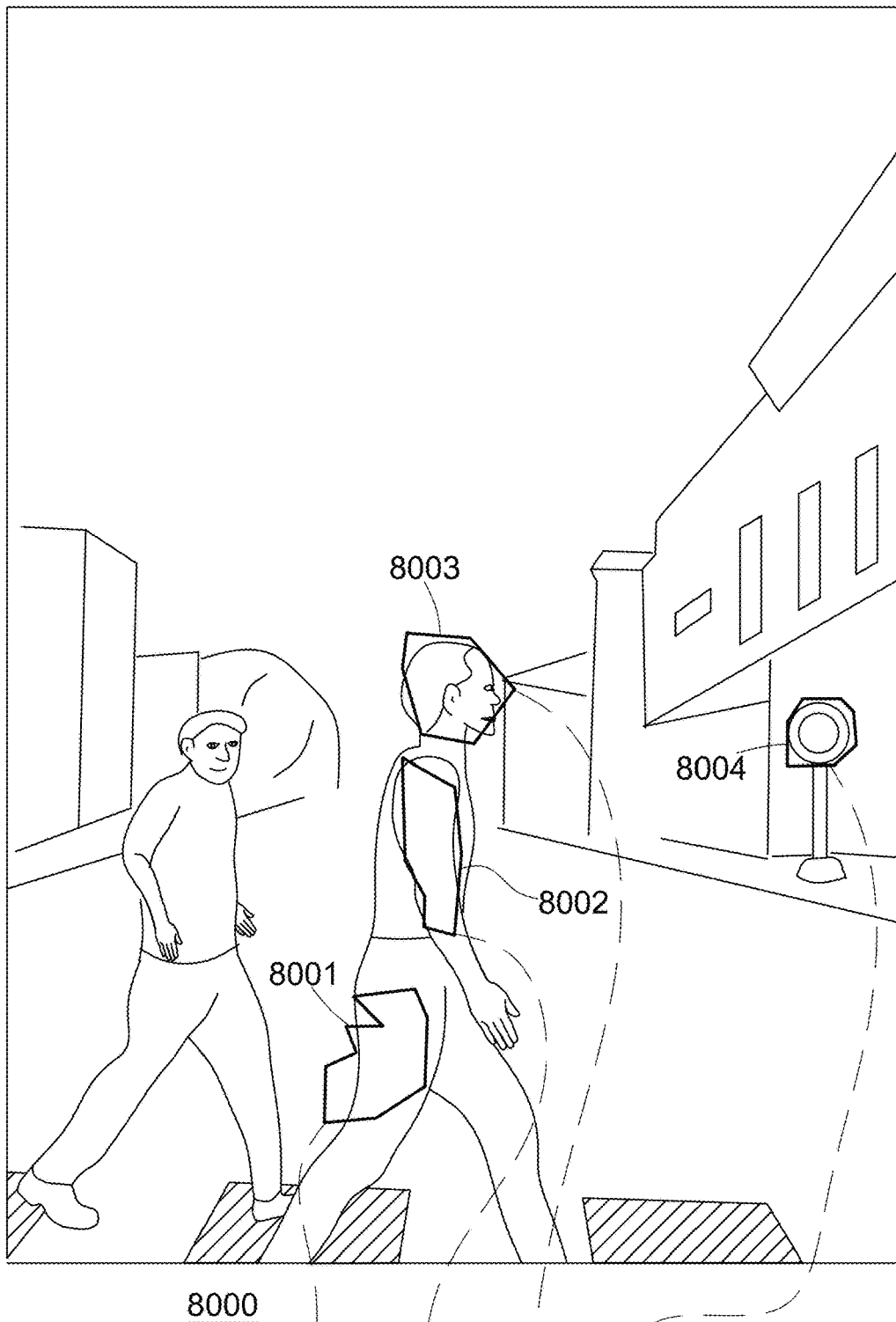

FIG. 10



SIGNATURE 8010={ID1 8011, ID2 8012, ID3 8013, ID4 8014 ...}

FIG. 1P

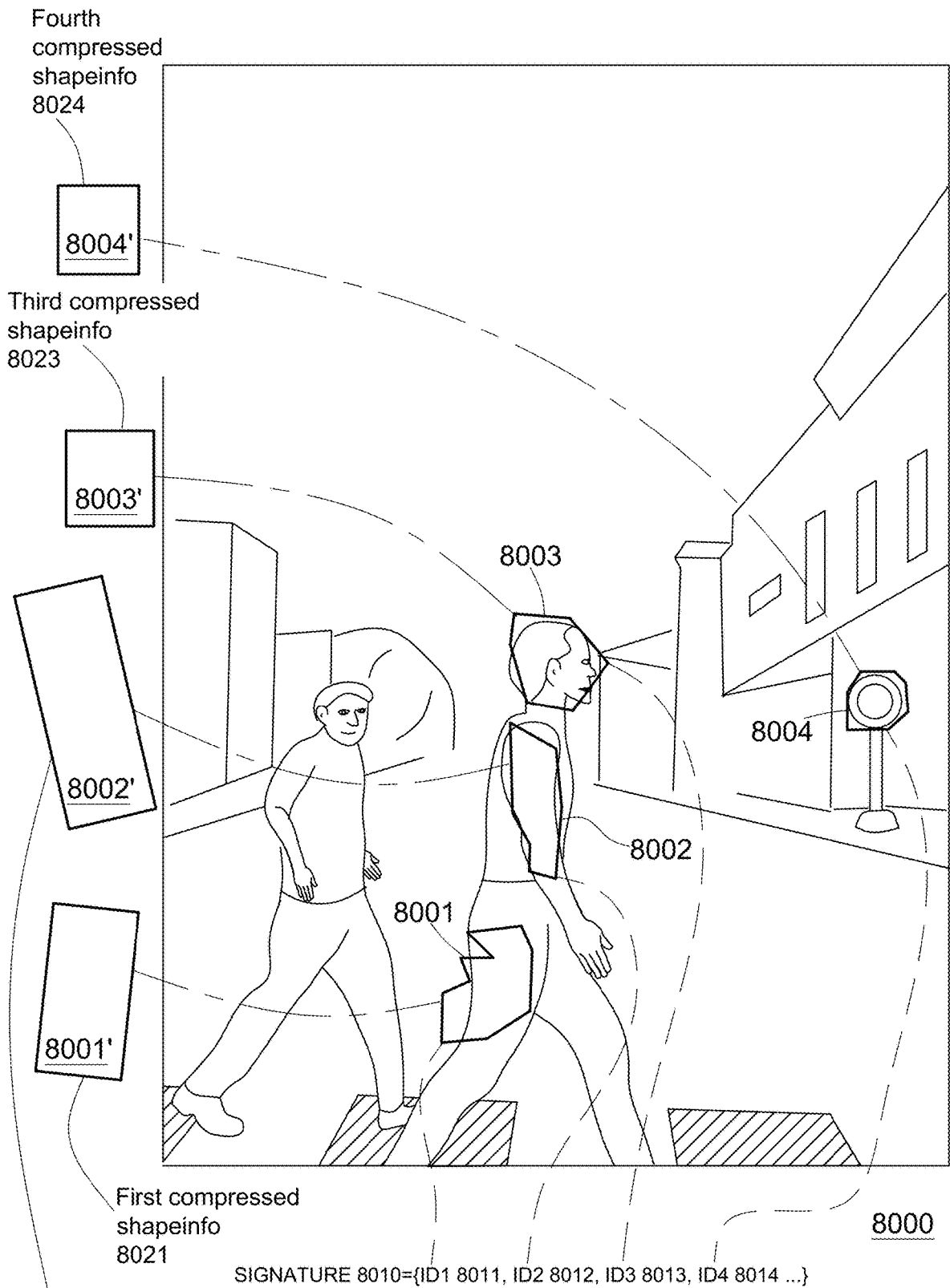

FIG. 1Q

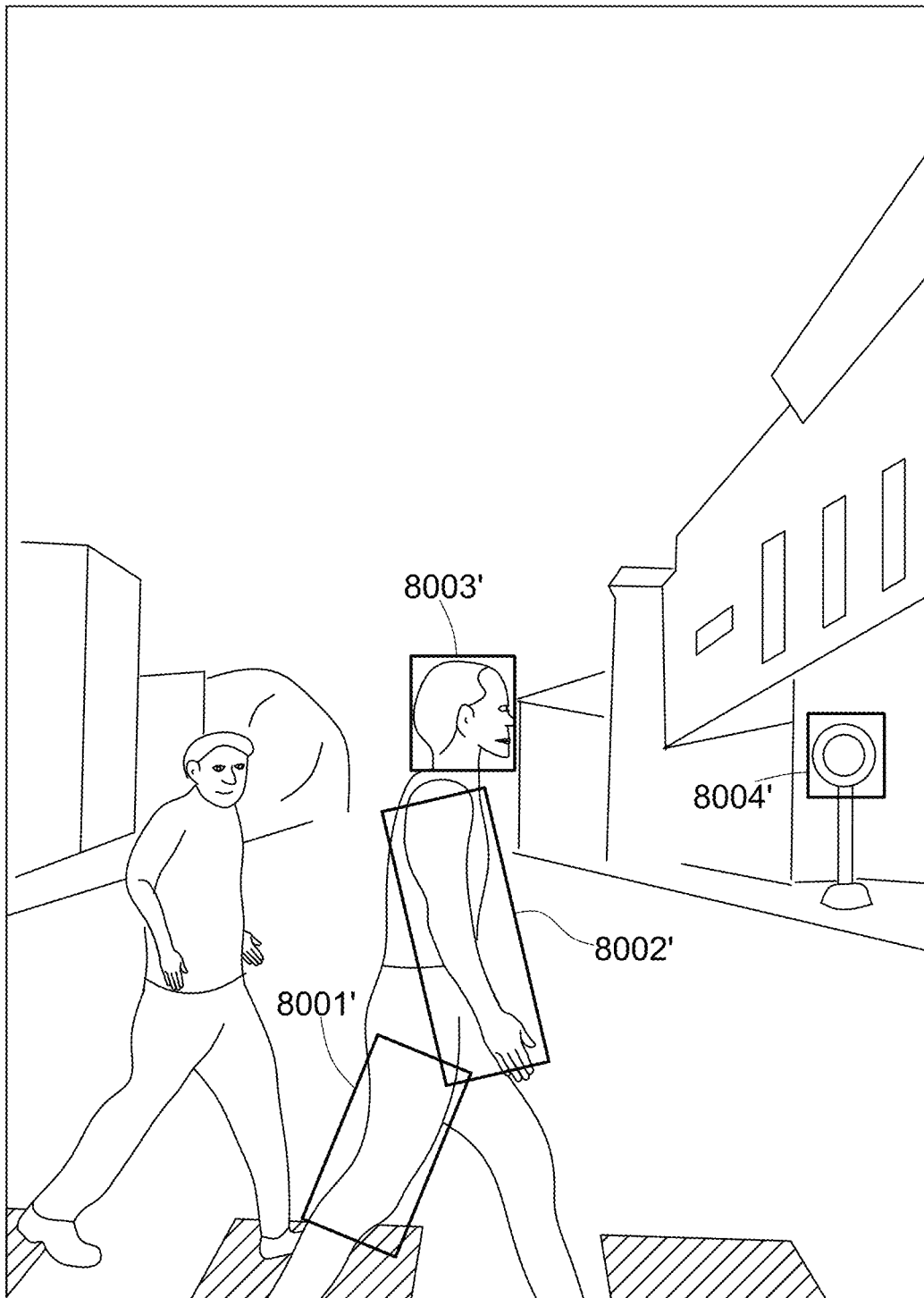

FIG. 1R

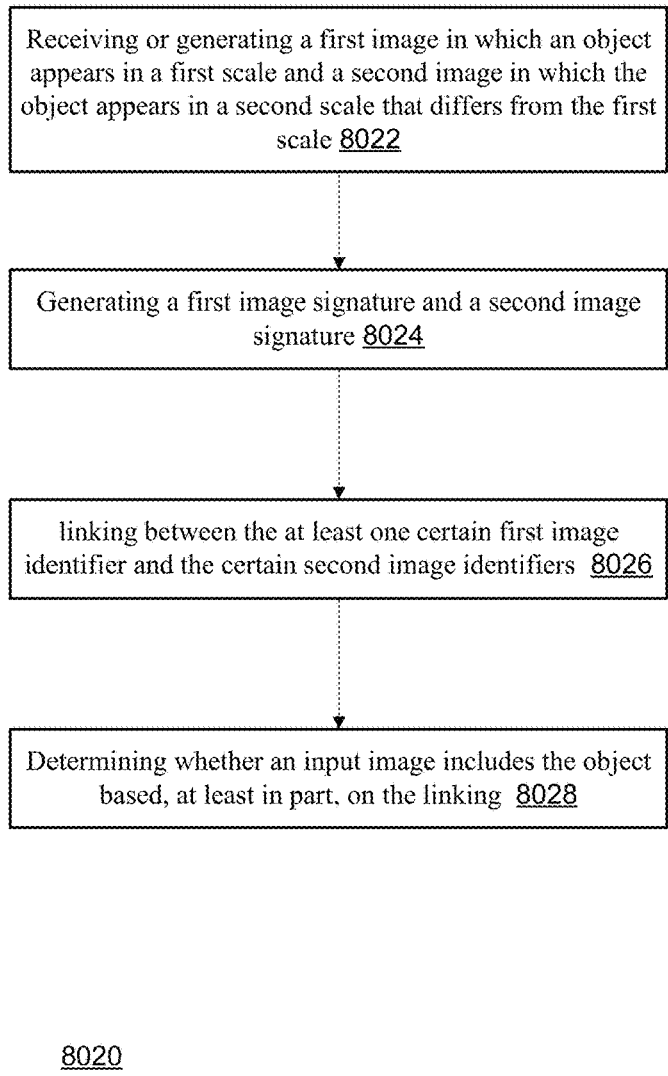
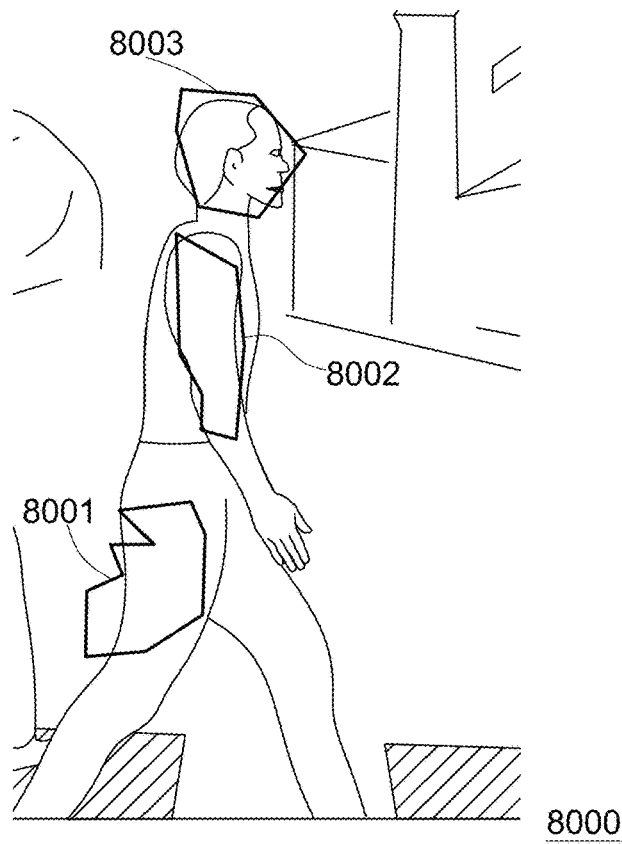
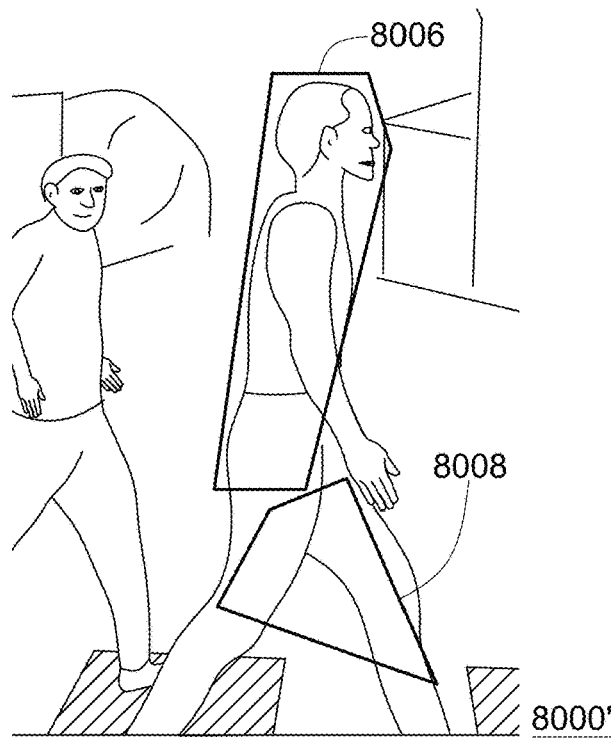

FIG. 1S



SIGNATURE 8010={ID1 8011, ..., ID2 8012, ..., ID3 8013, ..., ID4 8014 ...}



SIGNATURE 8010'={ID6 8016, ..., ID8 8018, ...}

FIG. 2A

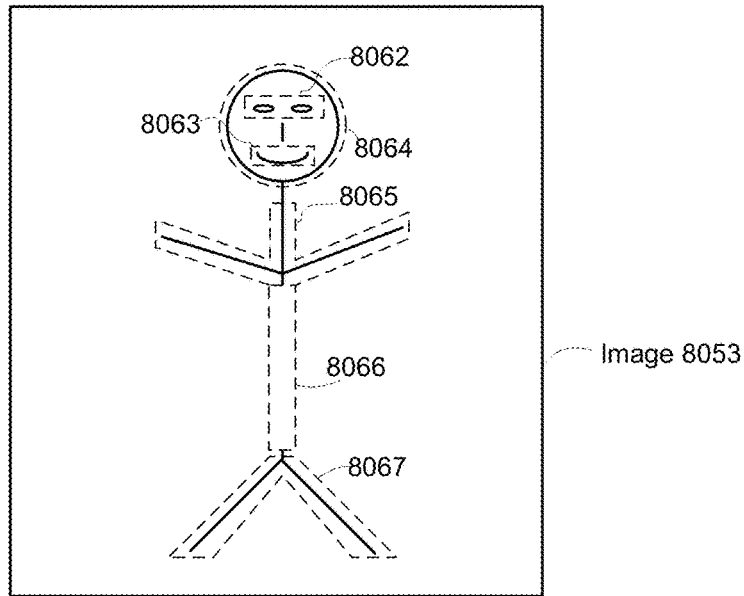

Signature 8053' = {ID62, ID63, ..., ID64, ..., ID65, ..., ID66, ID67}

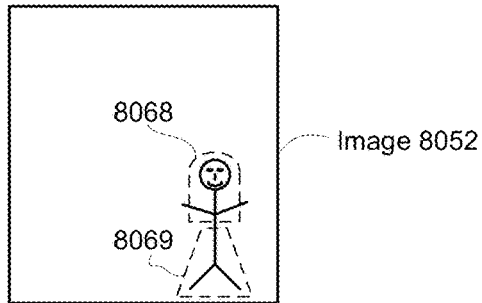

Signature 8052' = {..., ID68, ..., ID69}

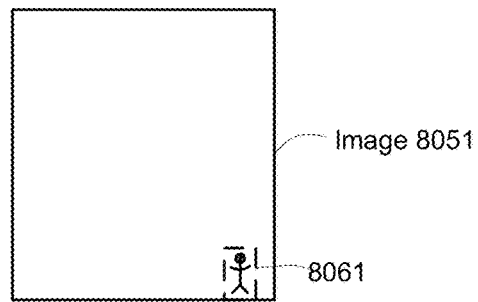

Signature 8051' = {...ID61...}

FIG. 2B

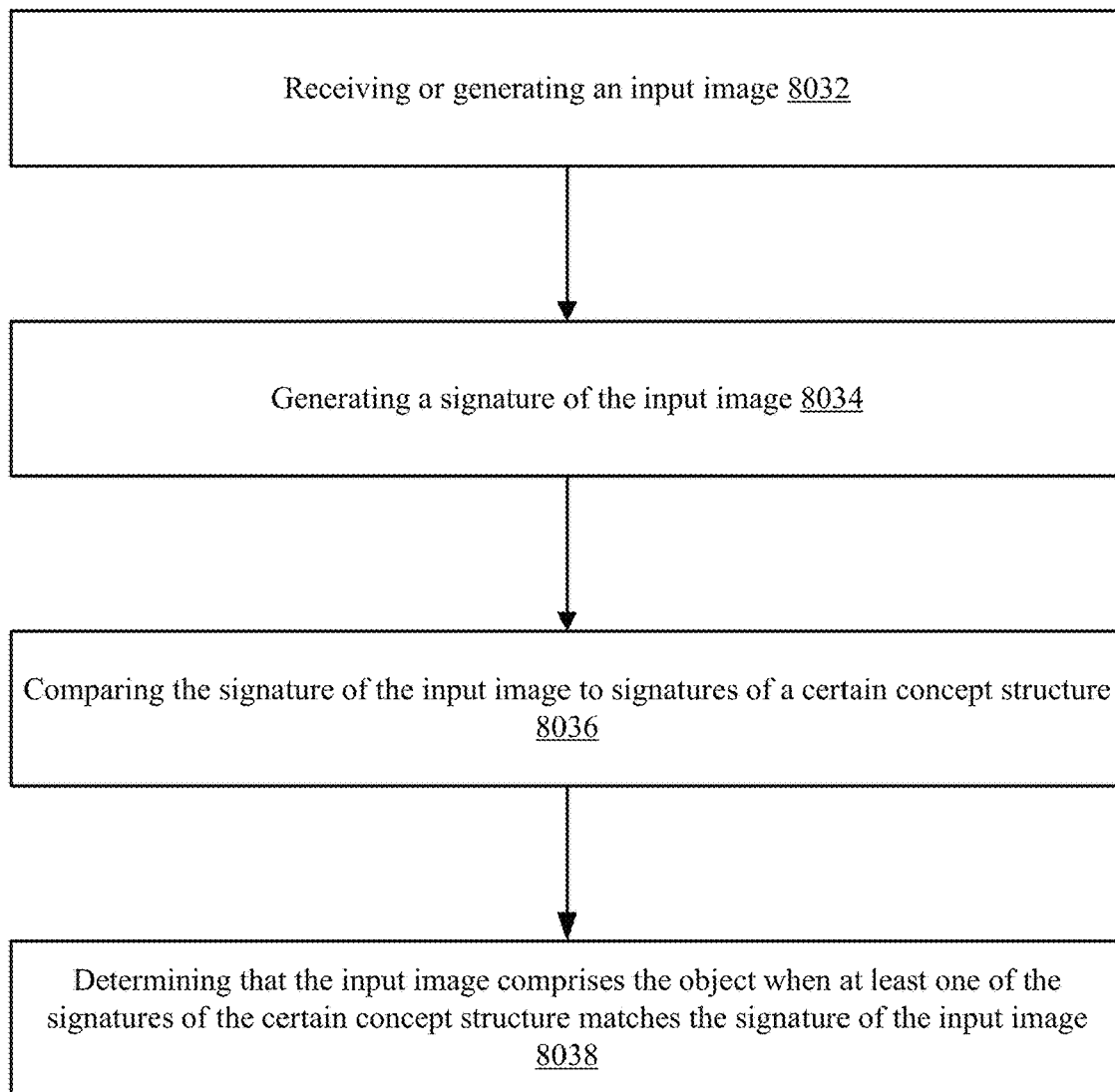

8030

FIG. 2C

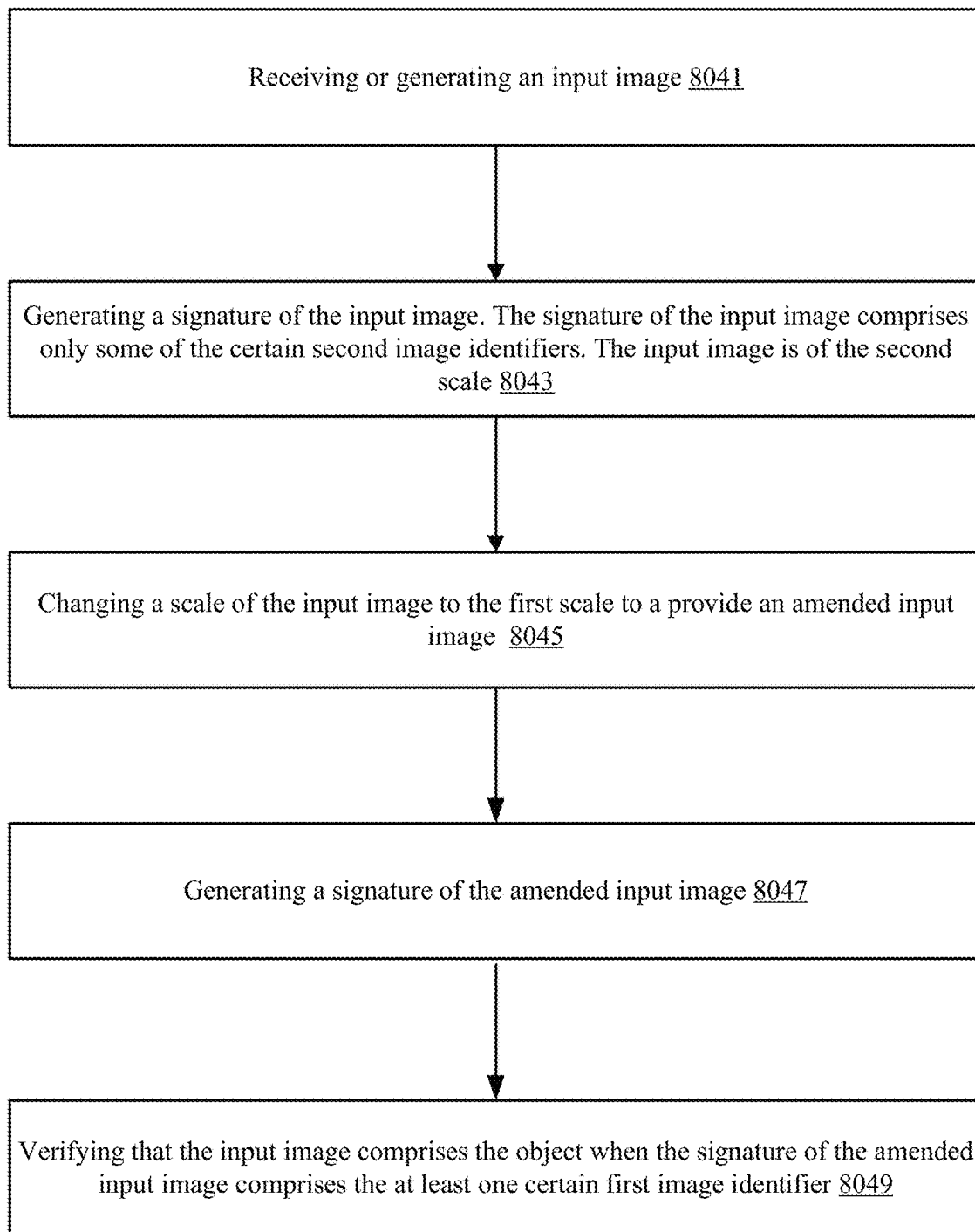

8040

FIG. 2D

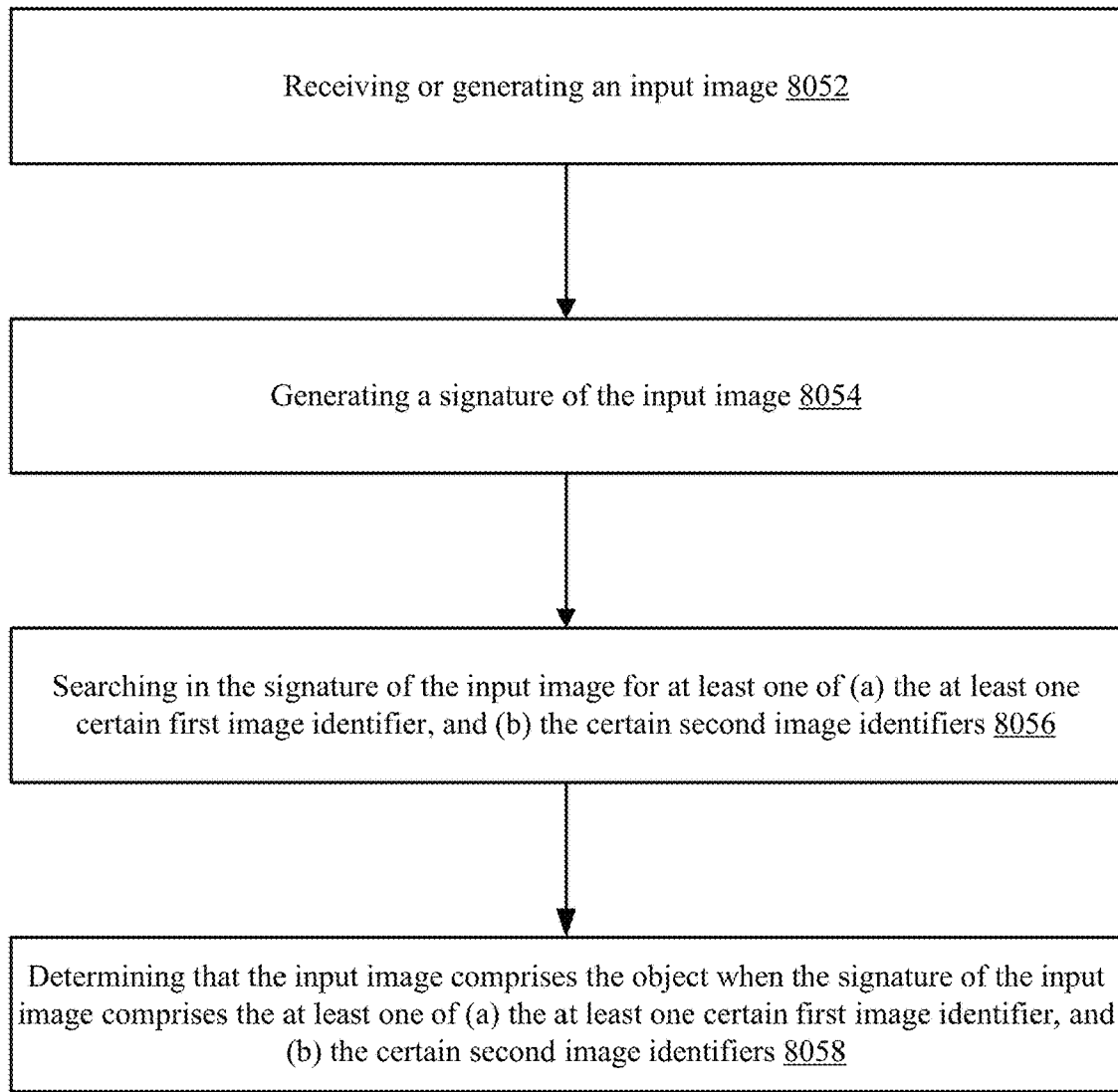

8050

FIG. 2E

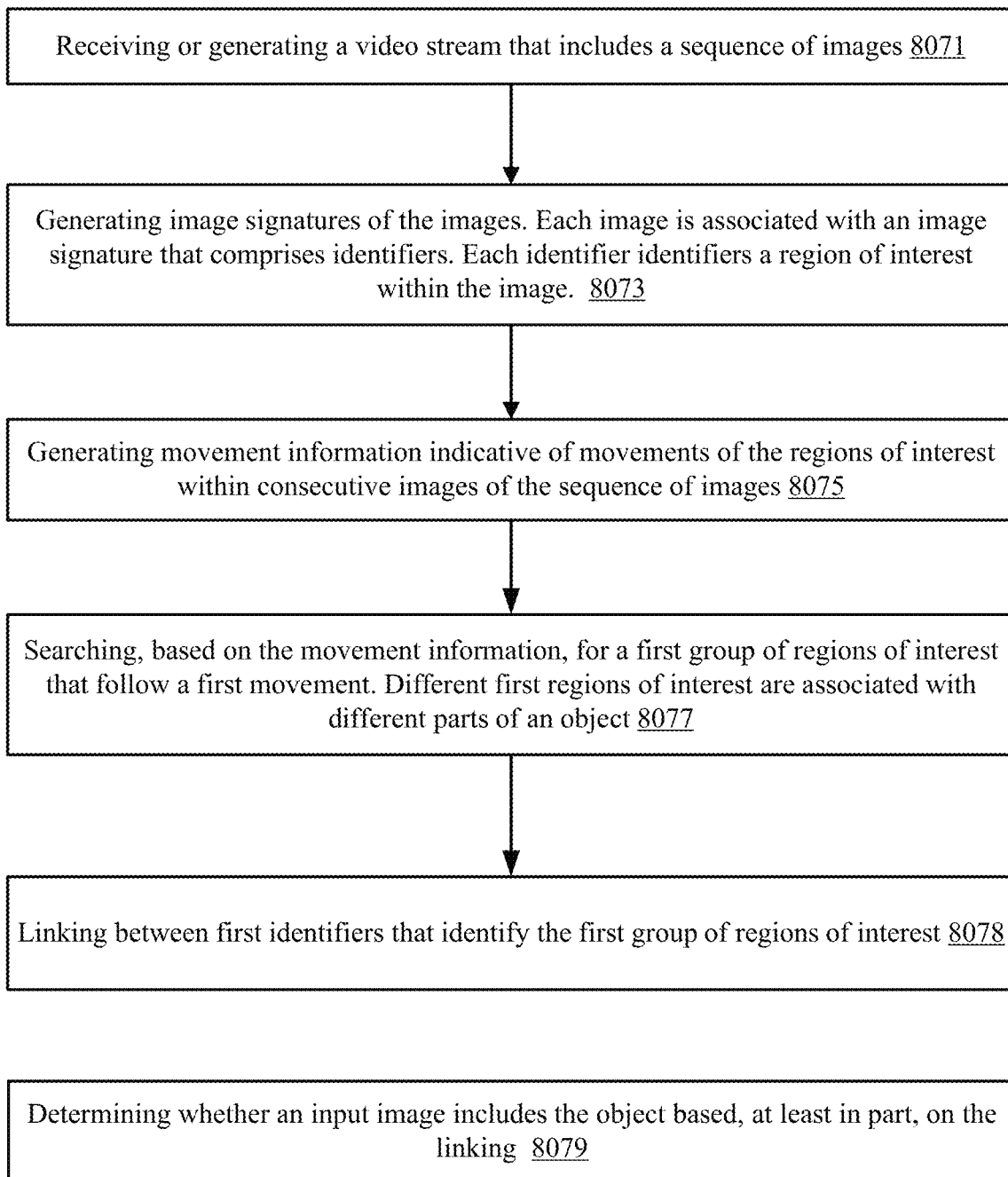

8070

FIG. 2F

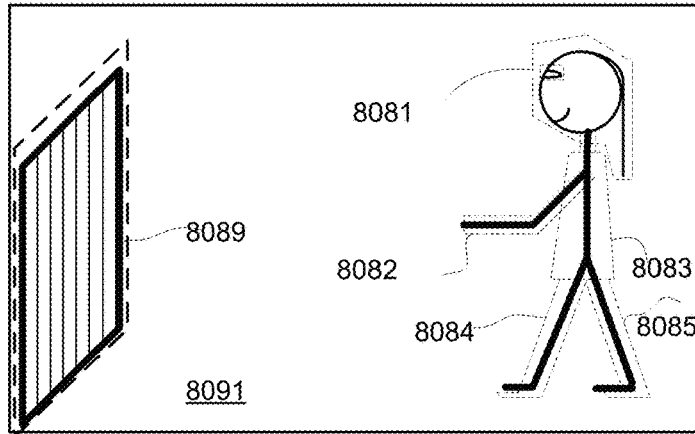

Signature 8091' = {ID81, ID82, ID83, ID84, ID85, ID89}

Location information 8091" = {L81, L82, L83, L84, L85, L89}

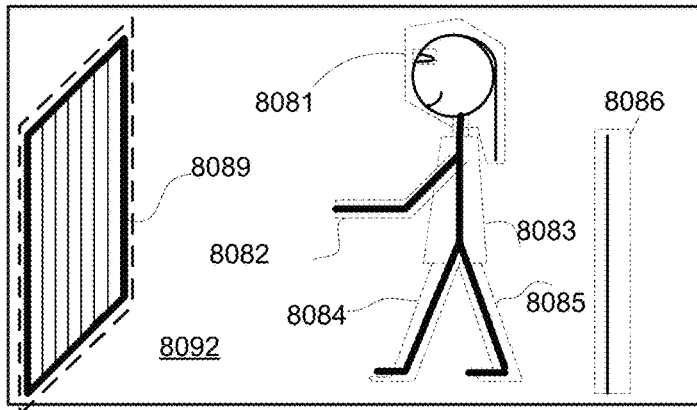

Signature 8092' = {ID81, ID82, ID83, ID84, ID85, ID86, ID89}

Location information 8092" = {L81, L82, L83, L84, L85, L86, L89}

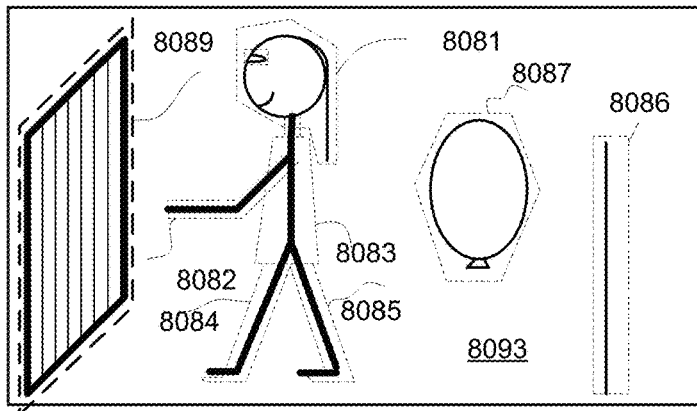

Signature 8093' = {ID81, ID82, ID83, ID84, ID85, ID86, ID87, ID89}

Location information 8093" = {L81, L82, L83, L84, L85, L86, L87, L89}

FIG. 2G

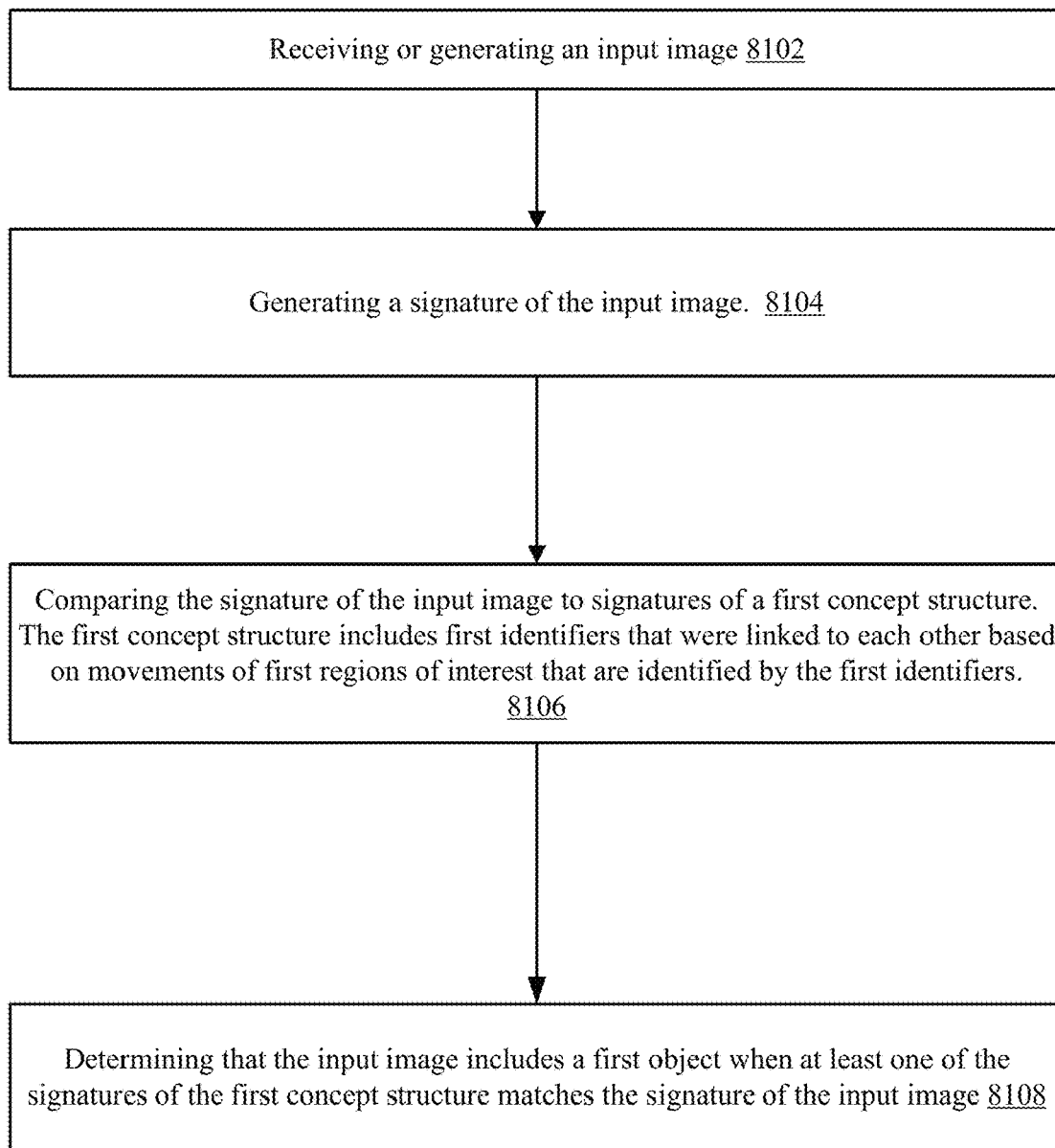

8100

FIG. 2H

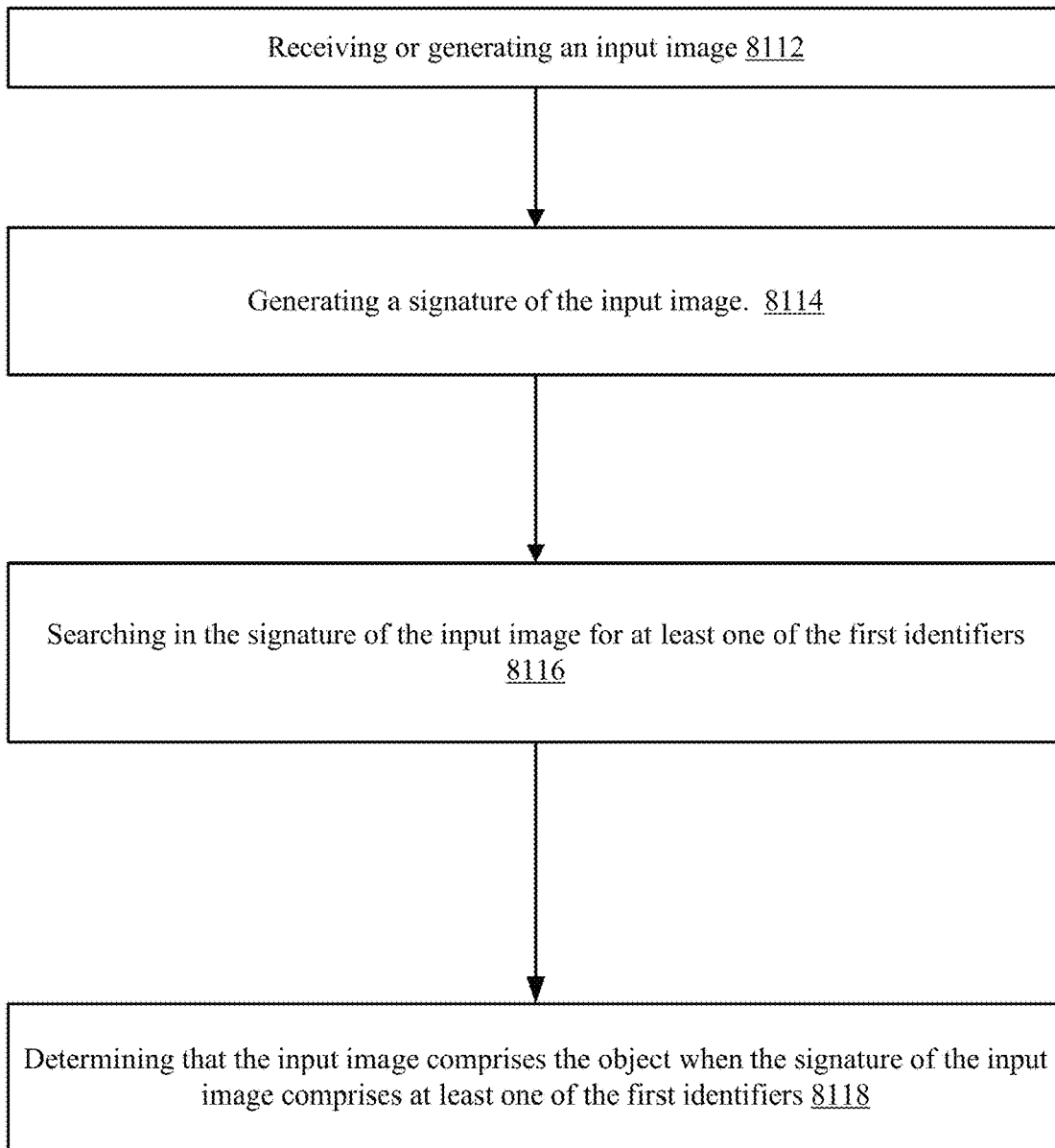

810

FIG. 21

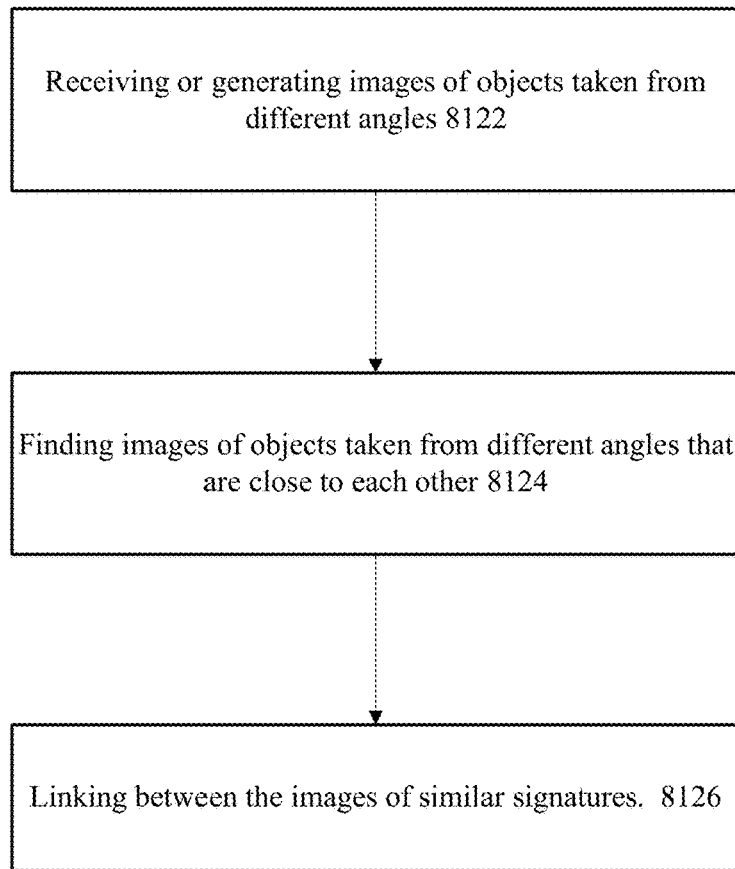

8120

FIG. 2J

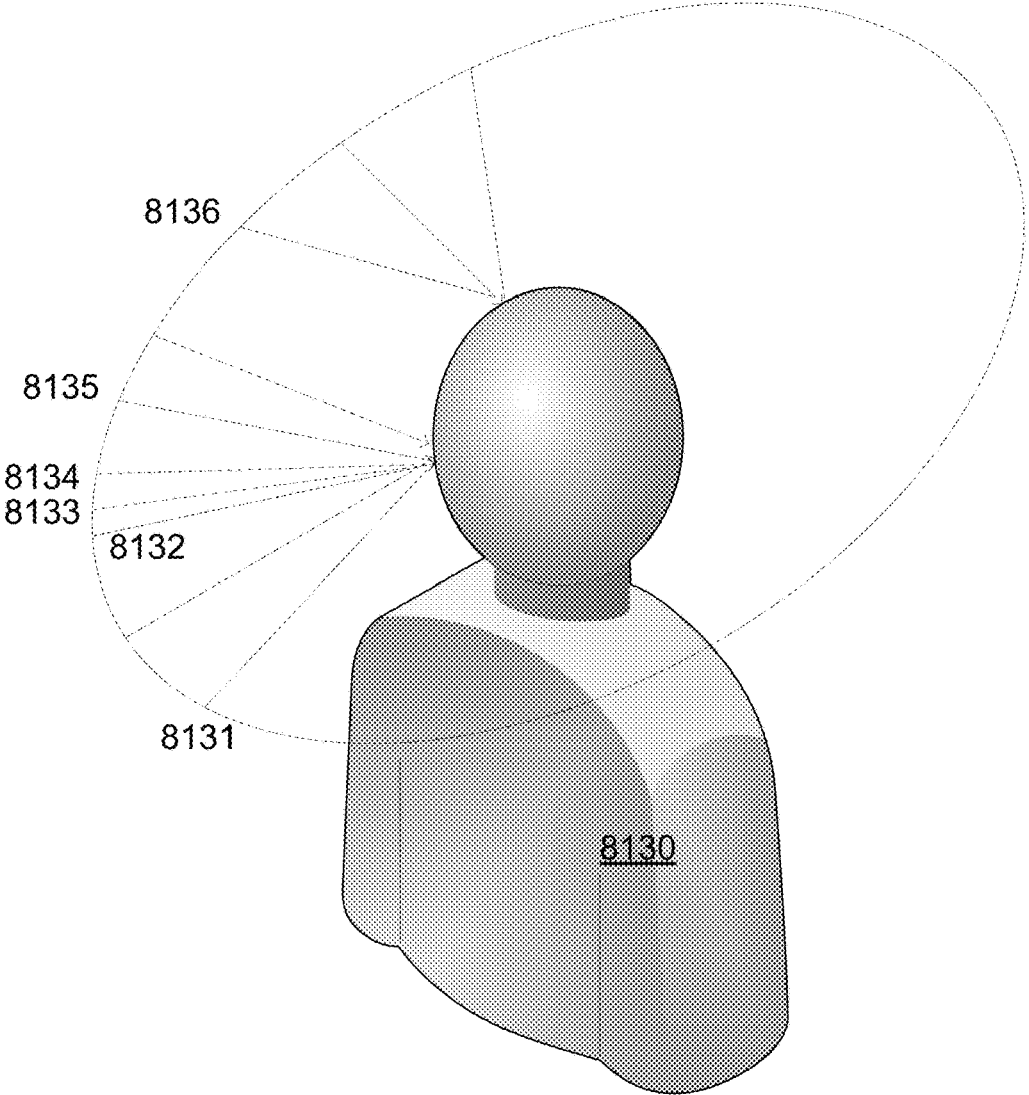
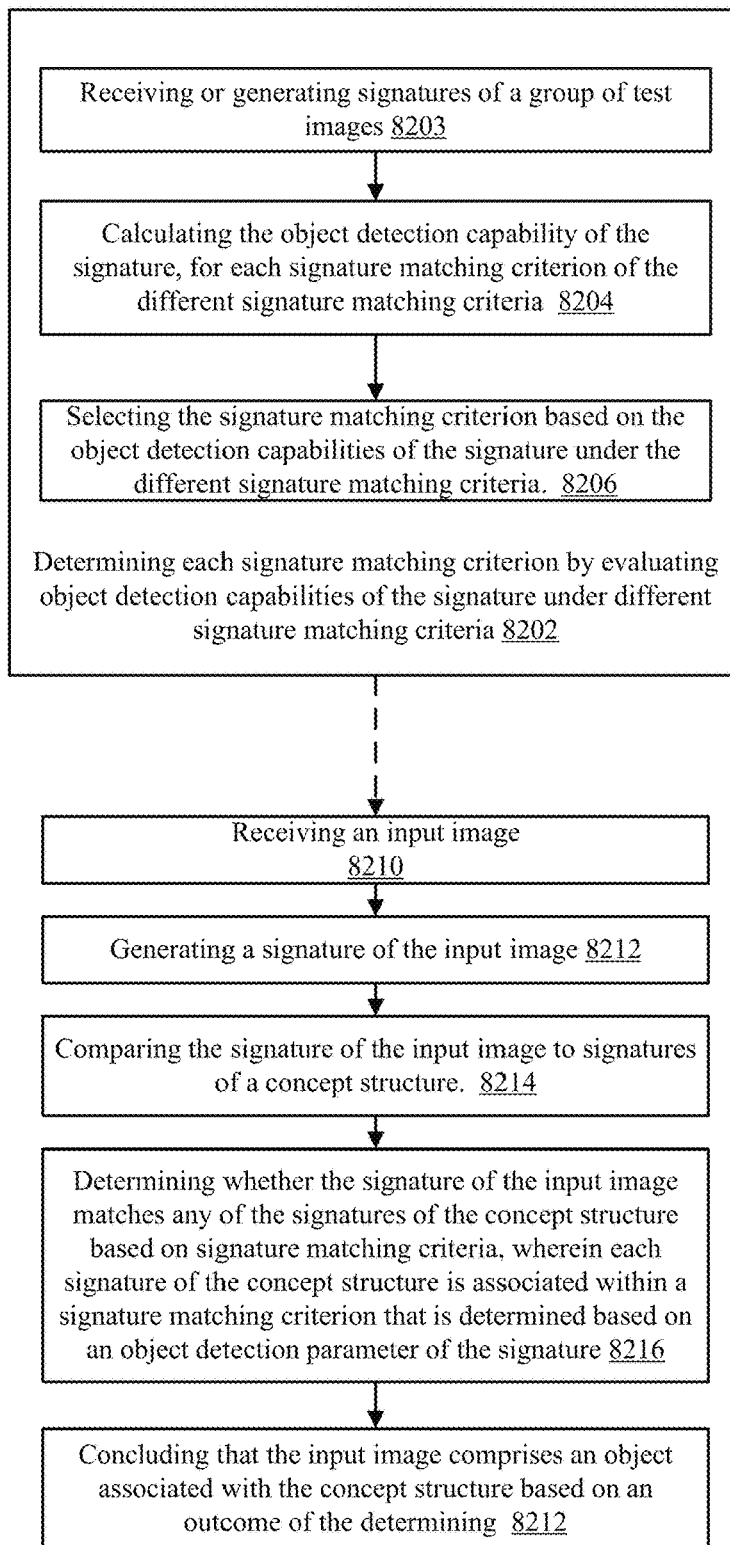
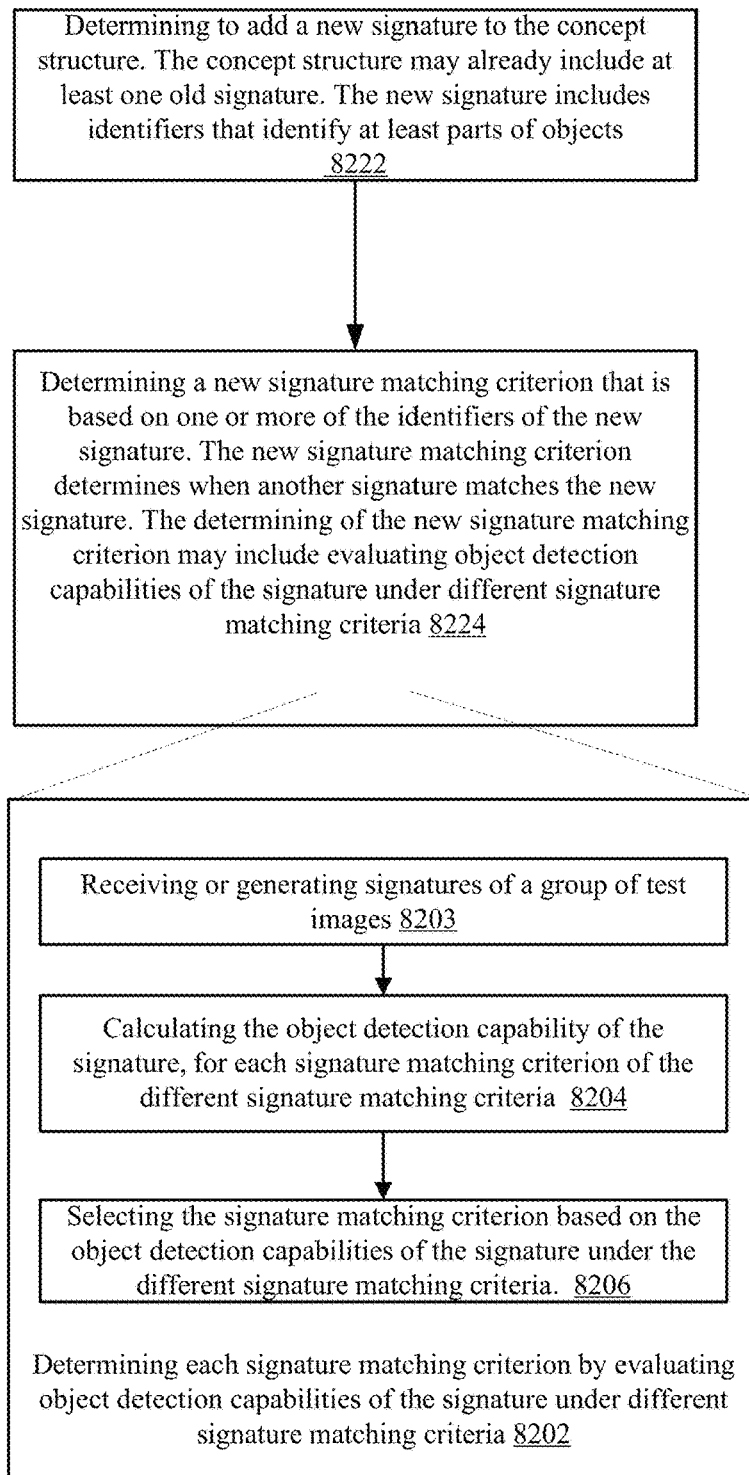

FIG. 2K



8200

FIG. 2L



8220

FIG. 2M

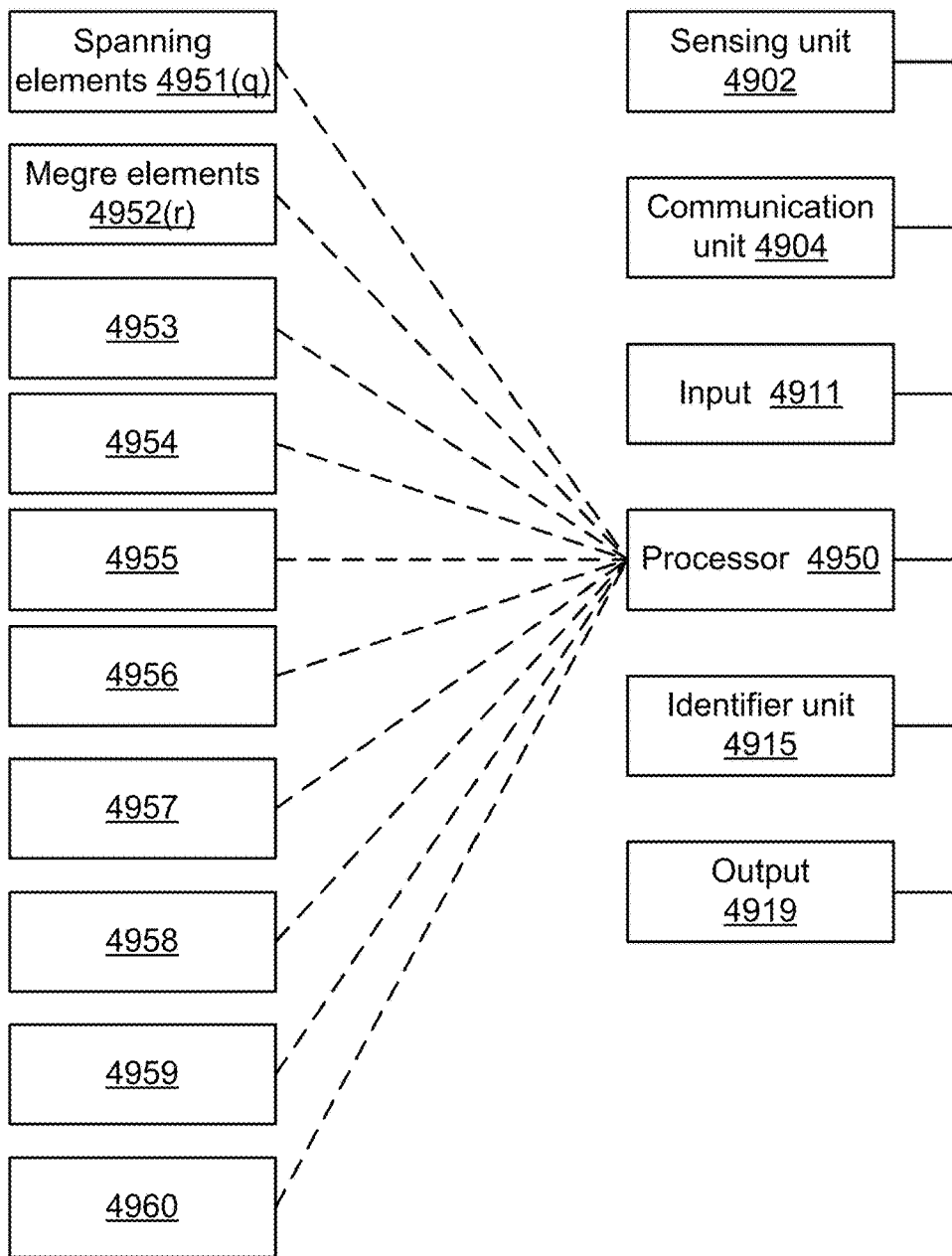

4900

FIG. 2N

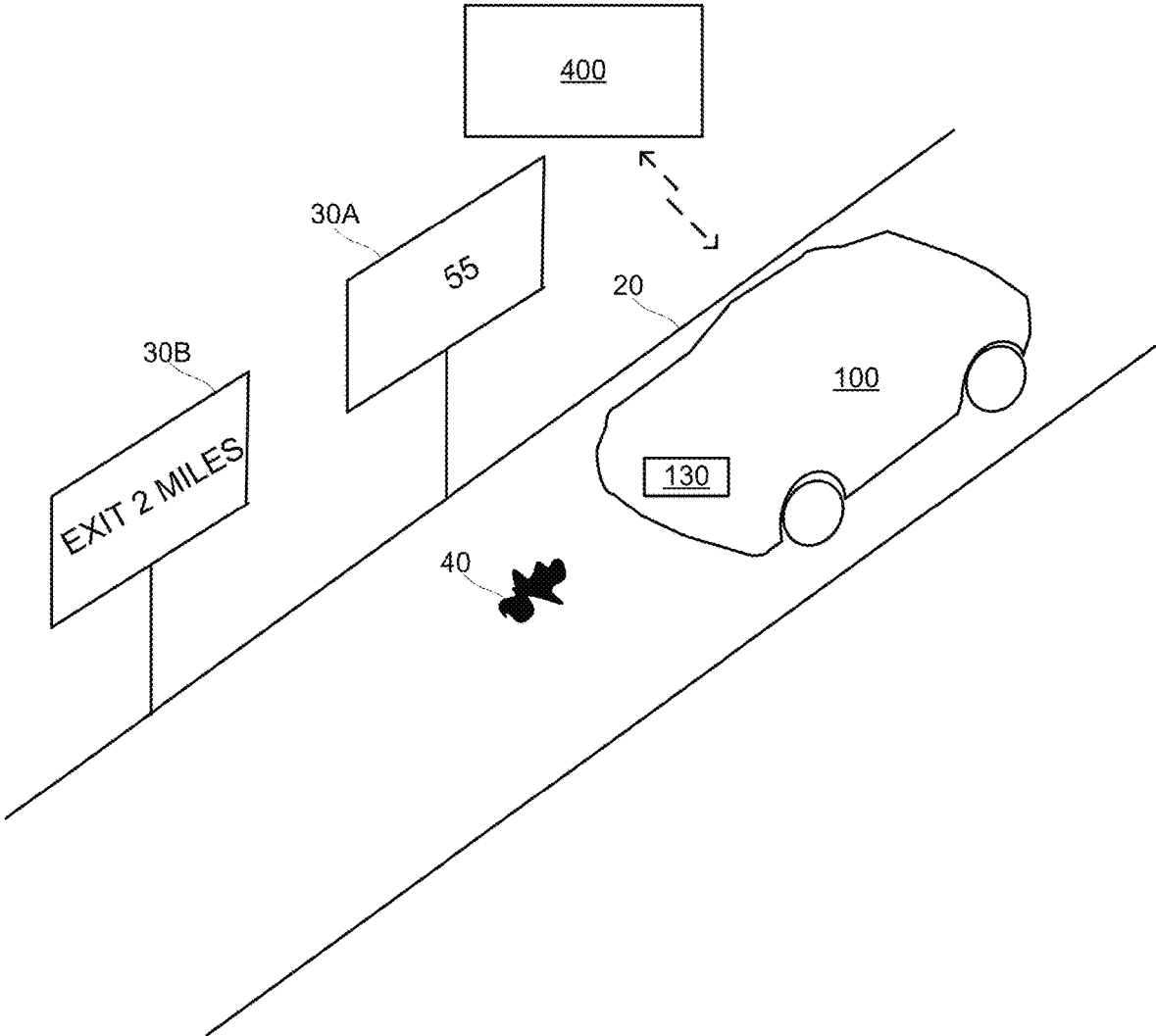
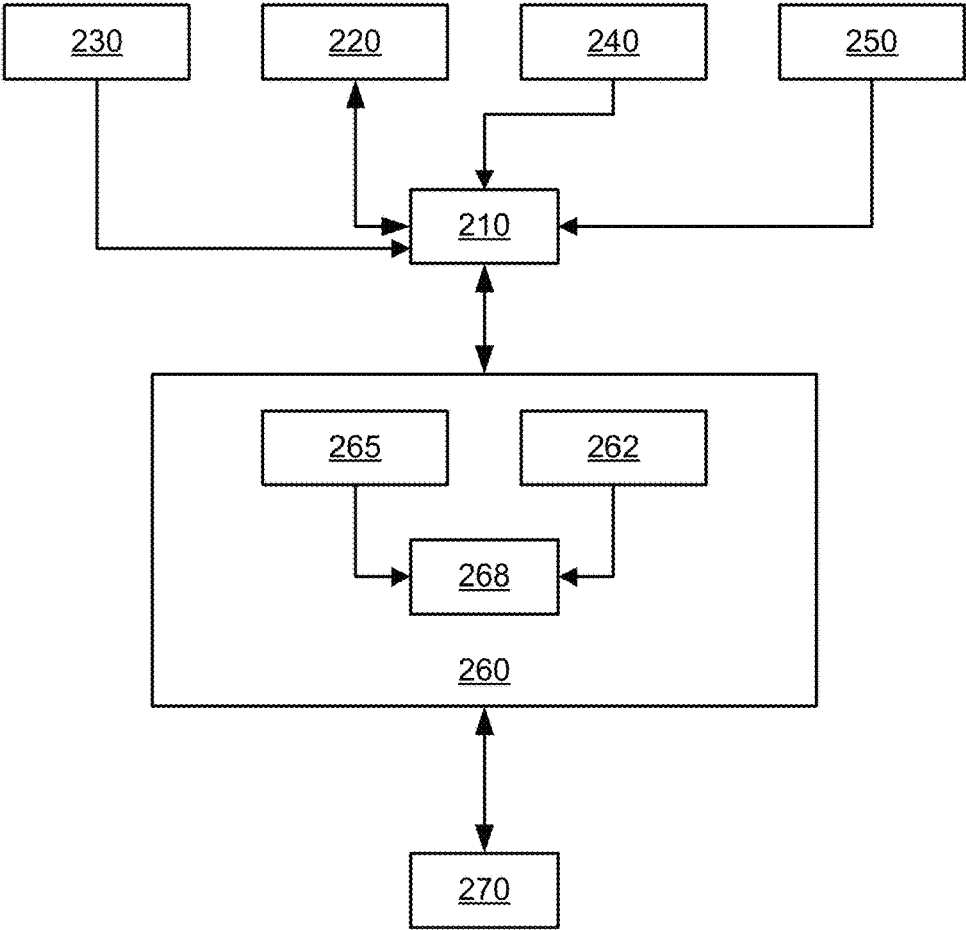
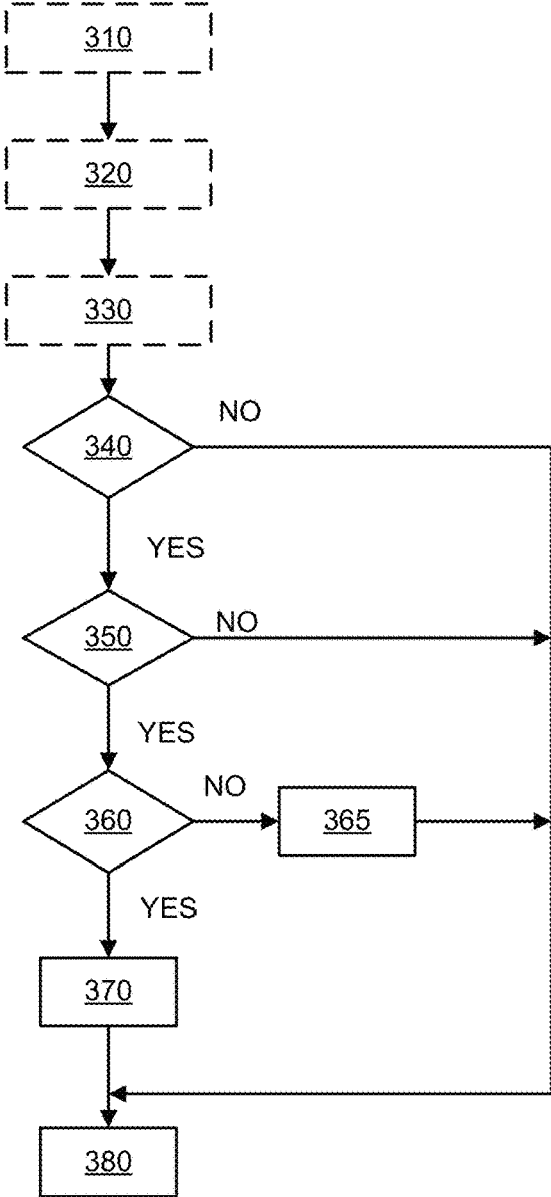

FIG. 3A



200

FIG. 3B



300

FIG. 3C

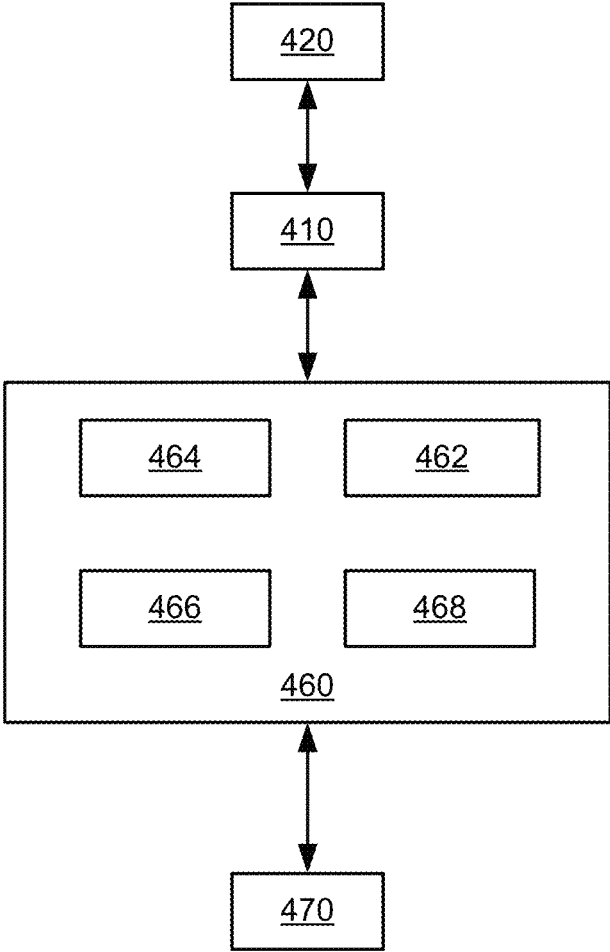

400

FIG. 4

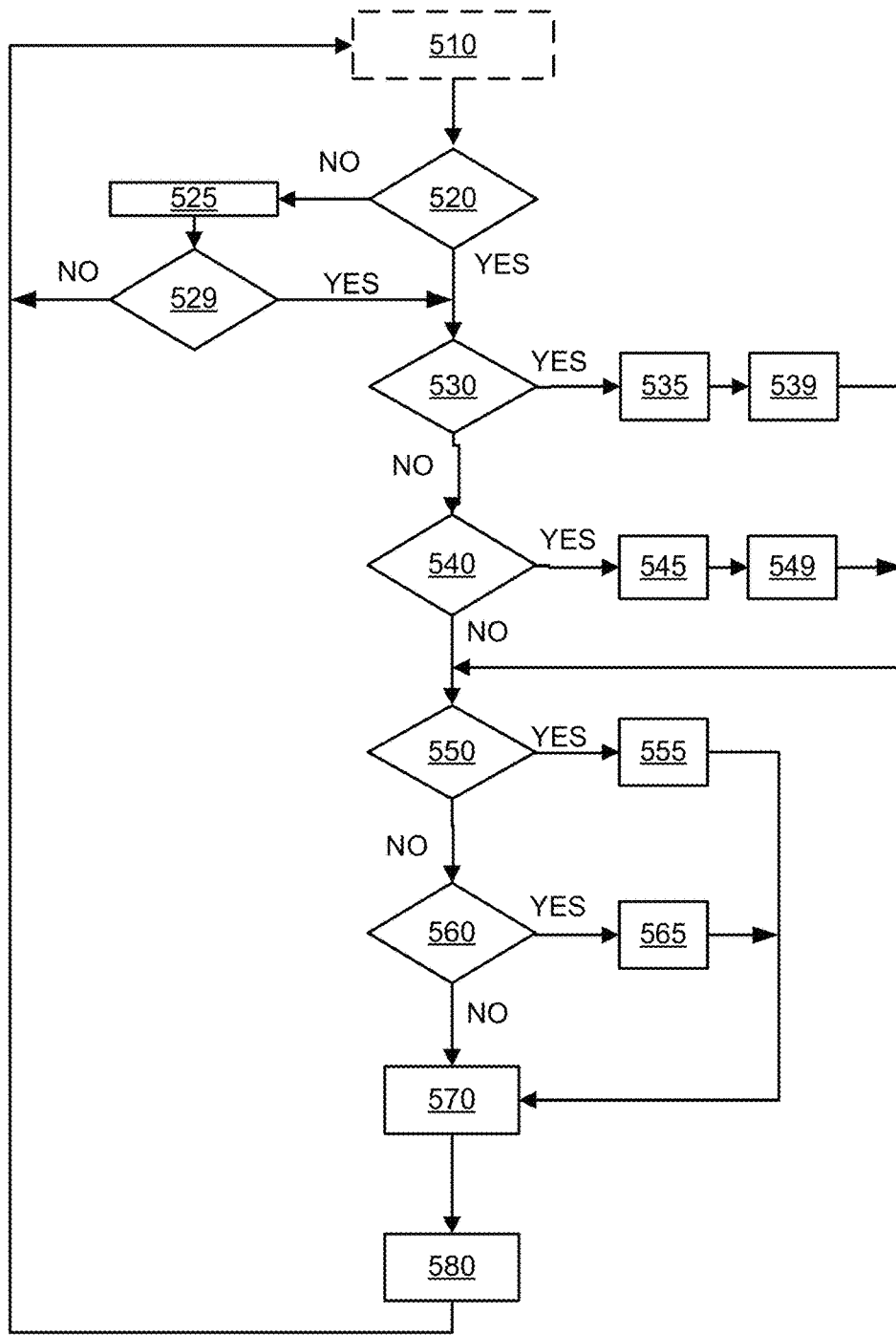

500

FIG. 5

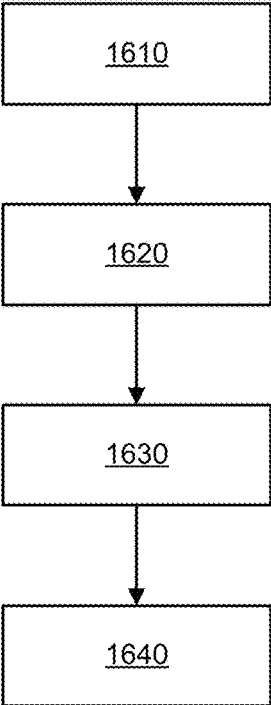

1600

FIG. 6

1851

1852

1853

1854

1855

FIG. 7

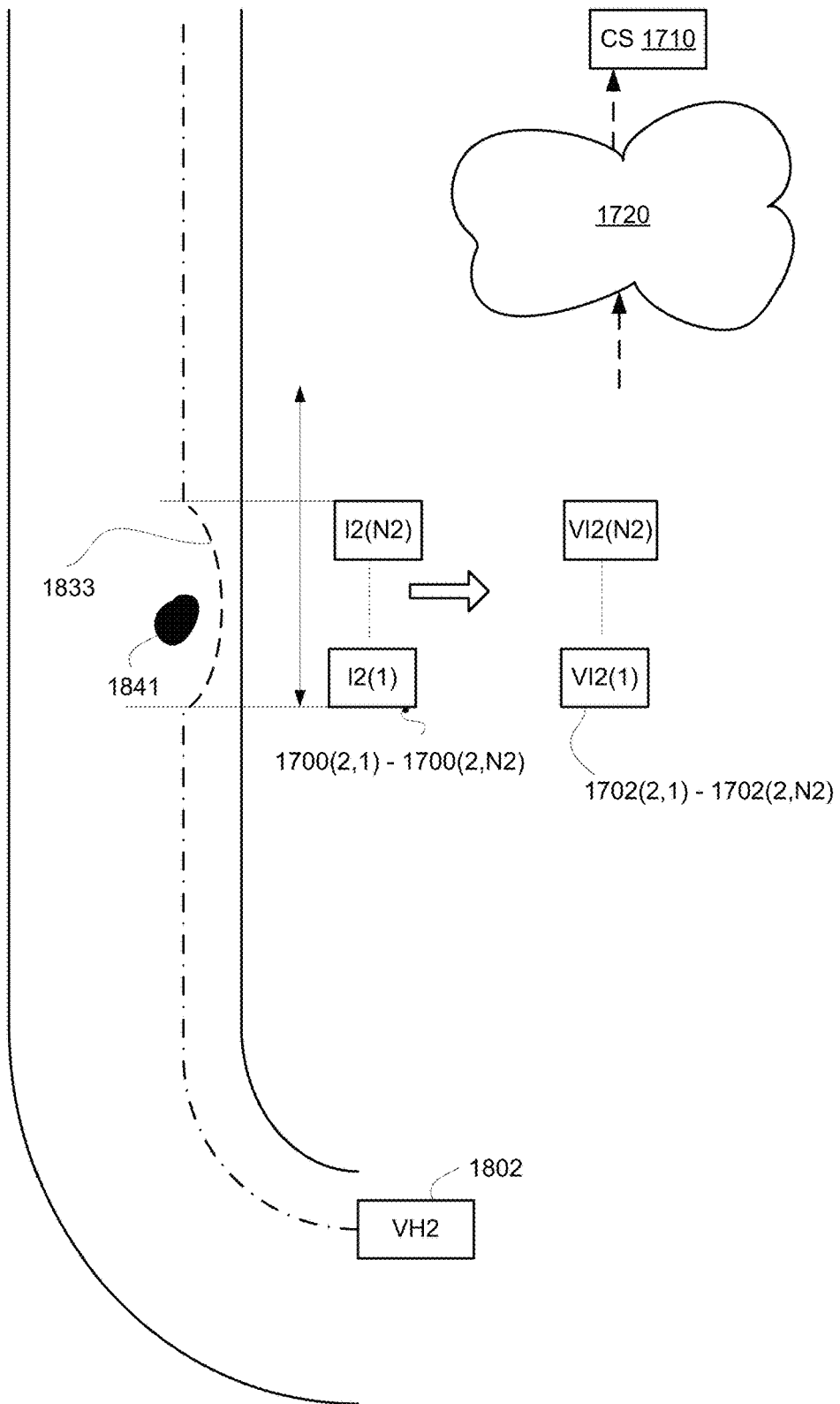

FIG. 9

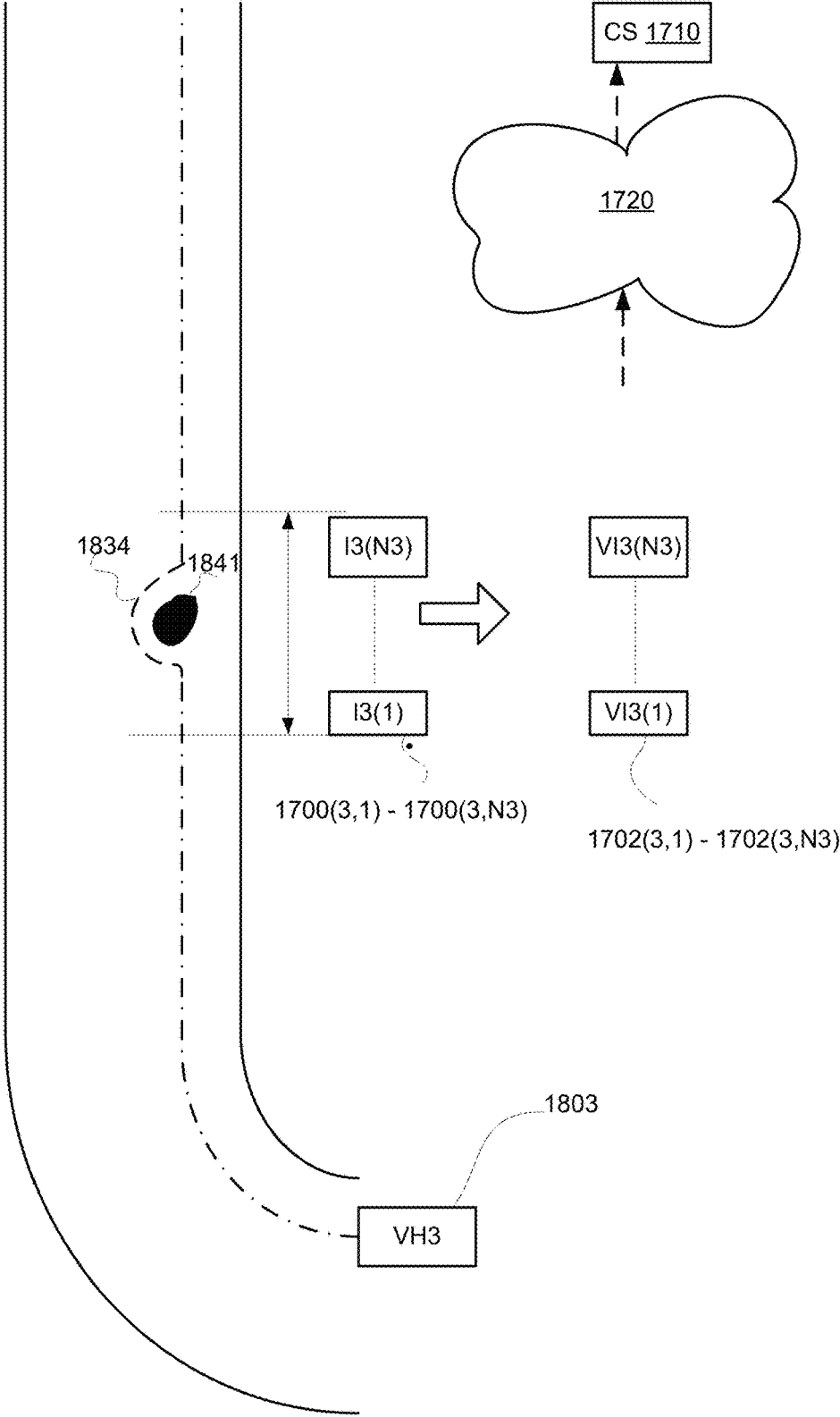

FIG. 10

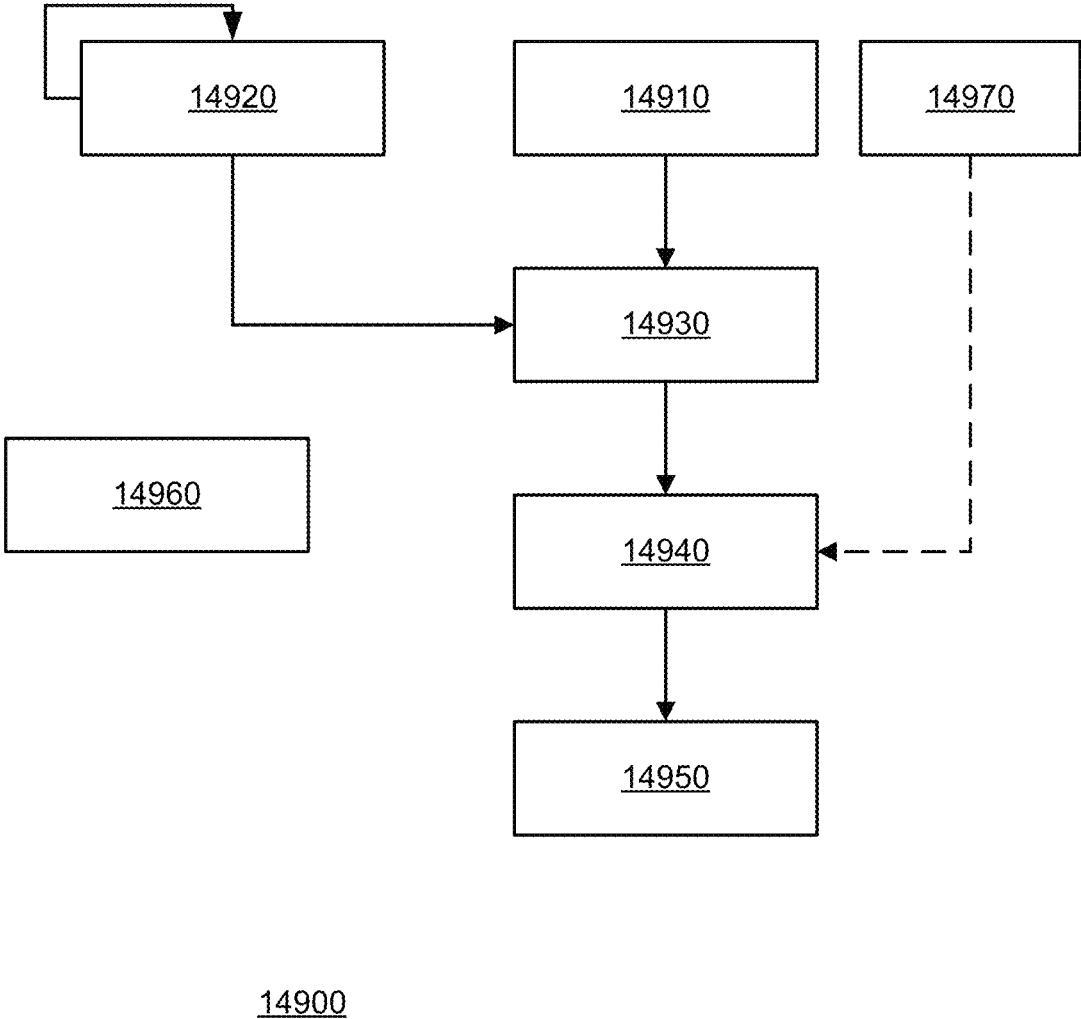
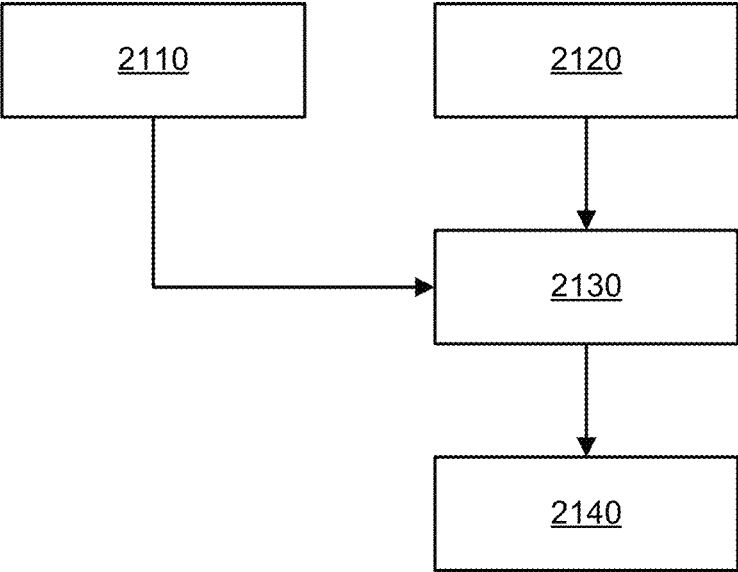
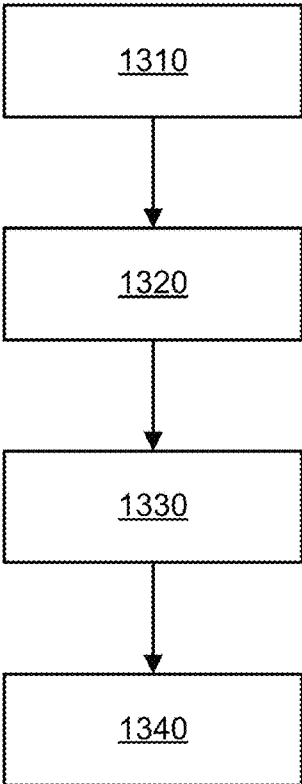

FIG. 11



2100

FIG. 12



1300

FIG. 13

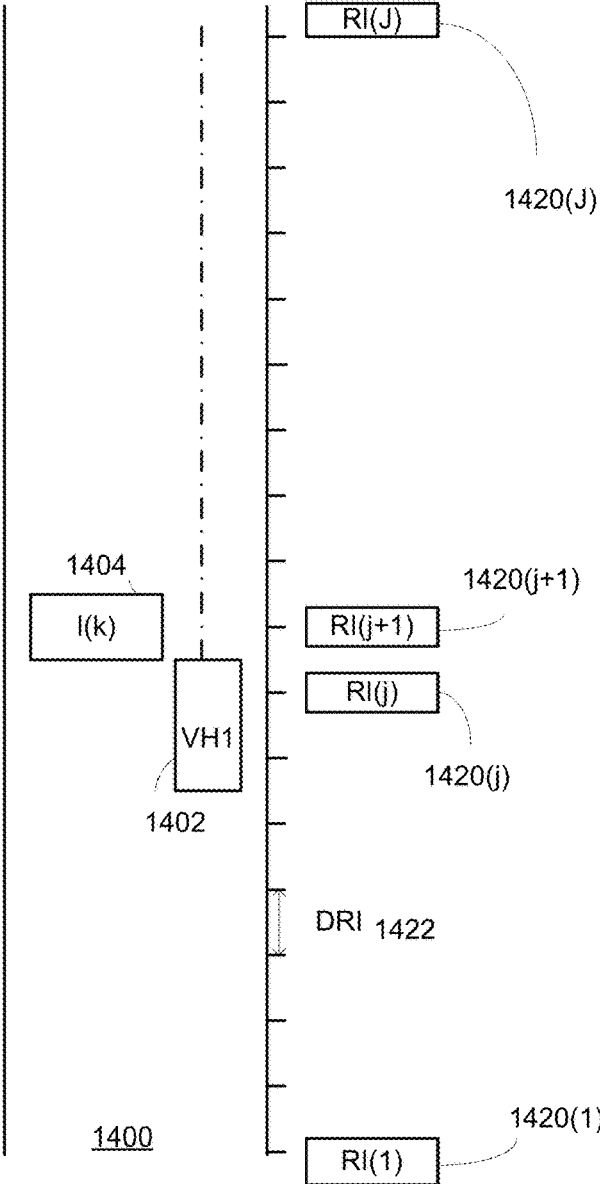

FIG. 14

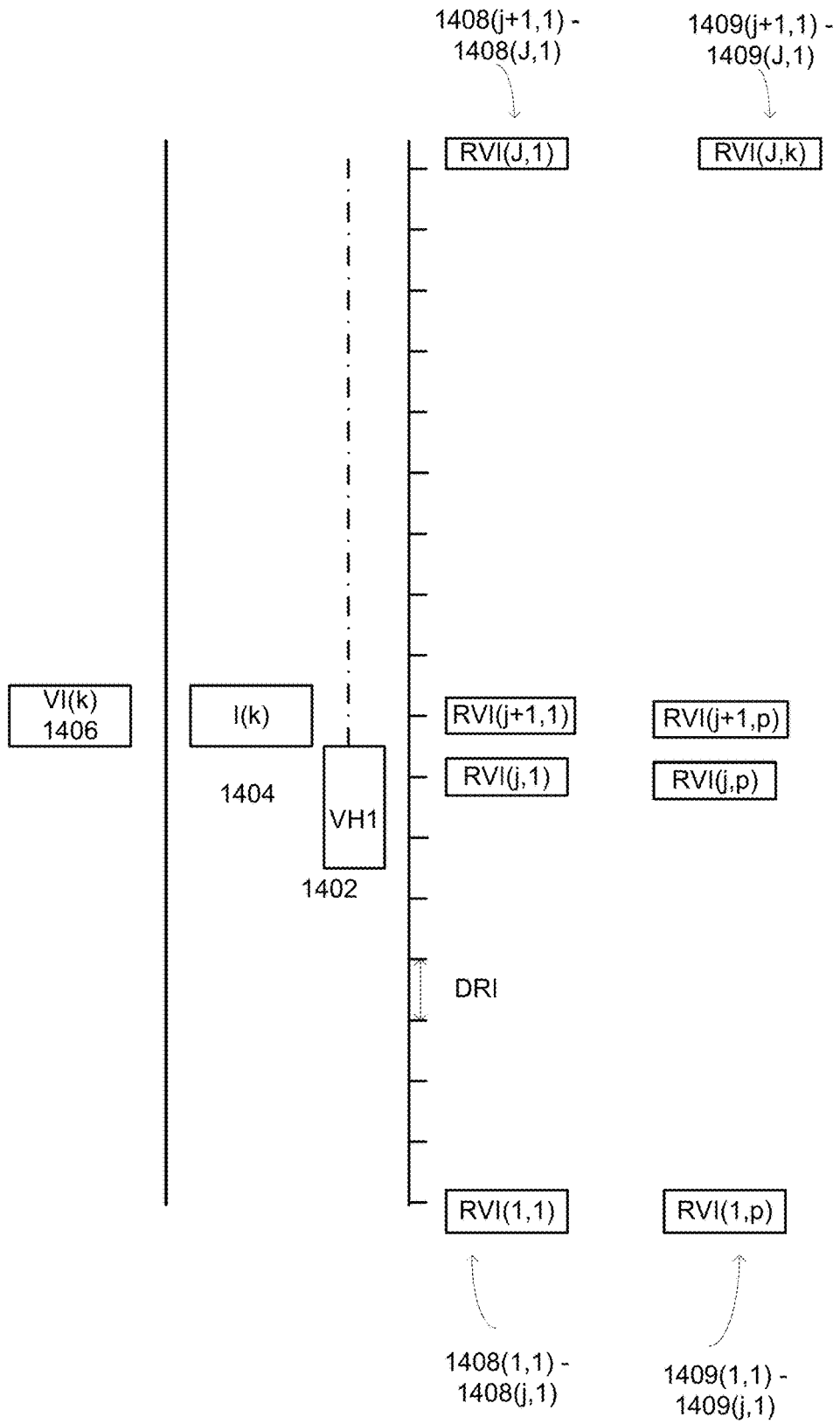

FIG. 15

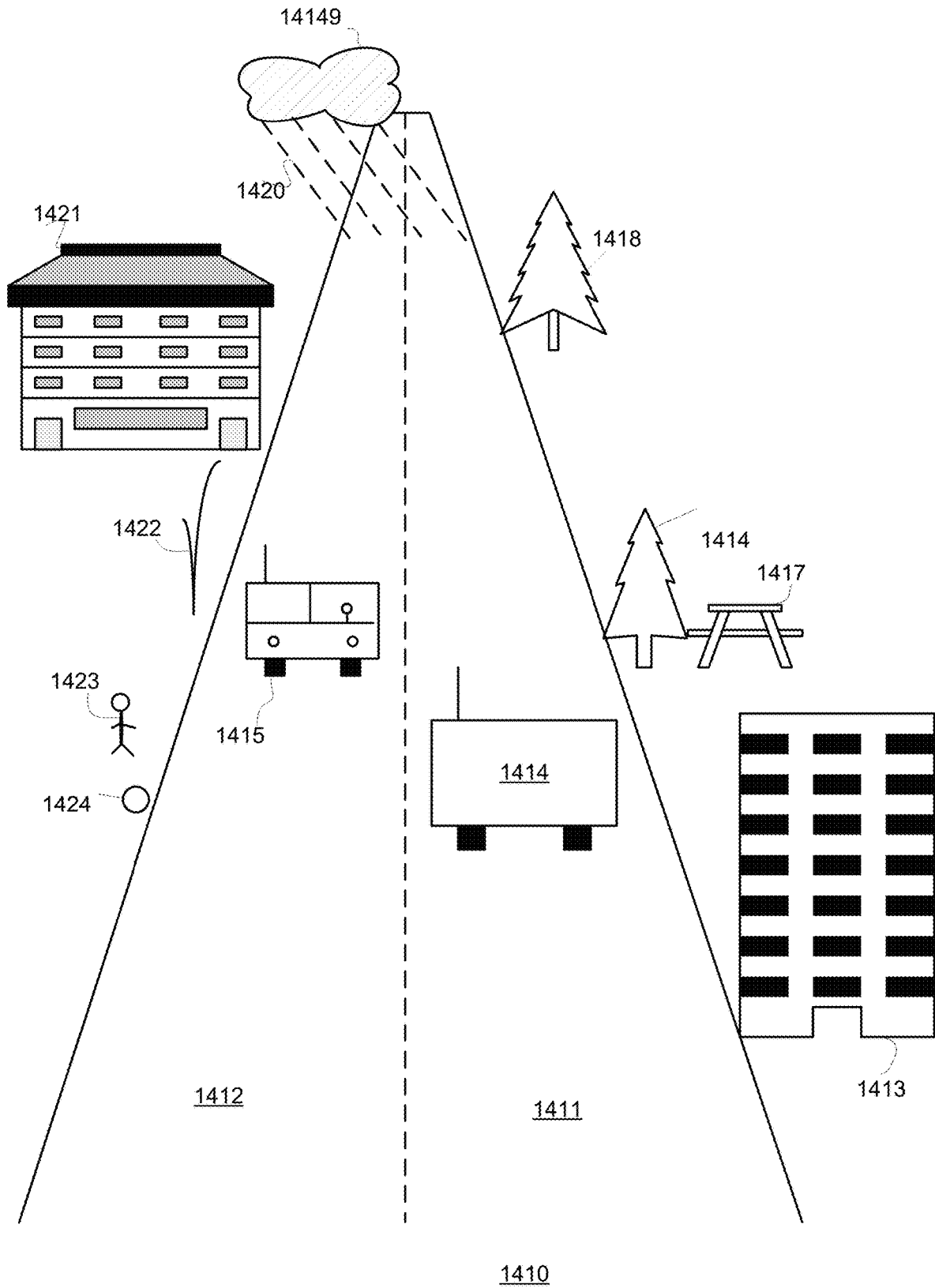

FIG. 16

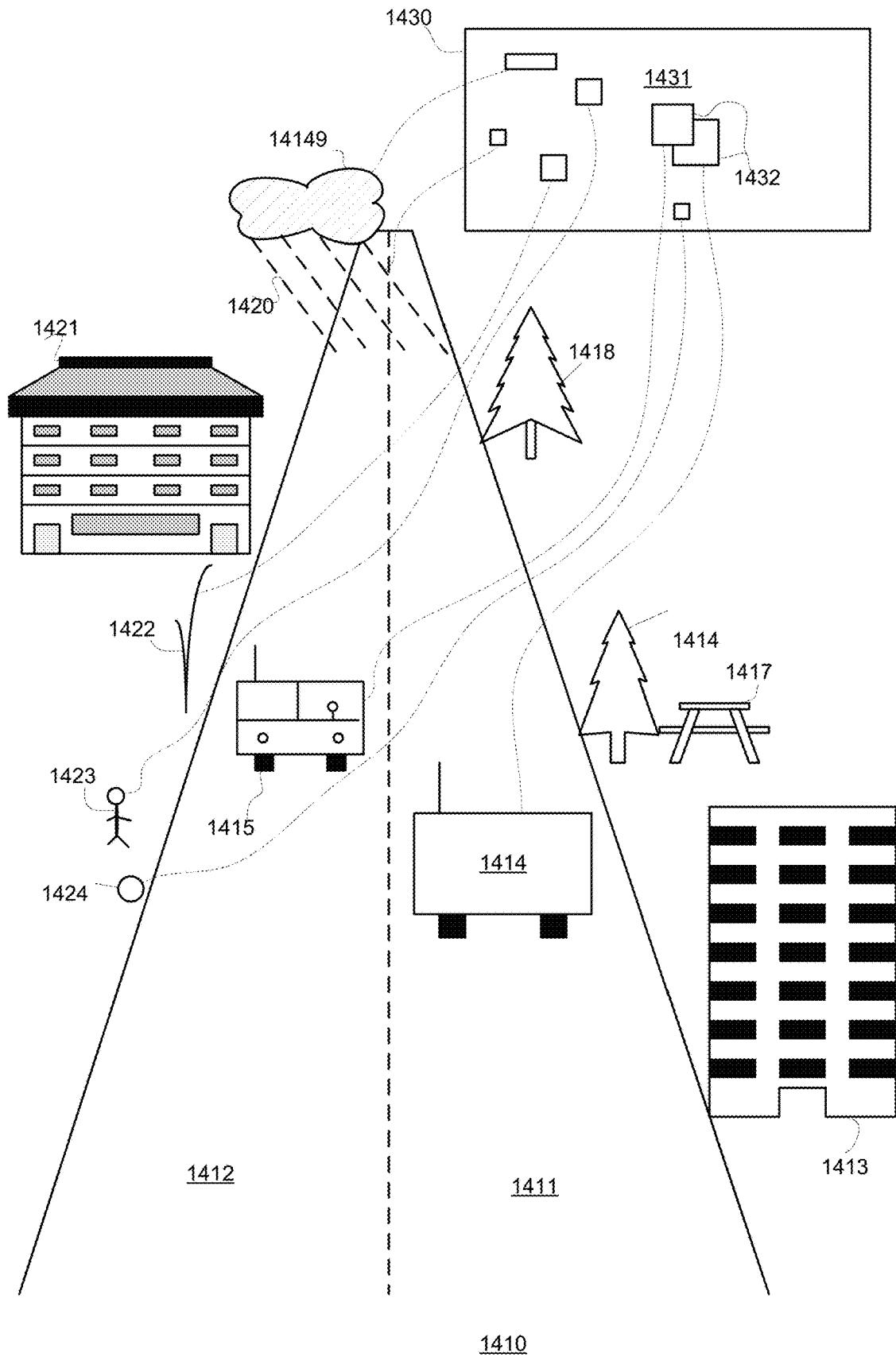

FIG. 17

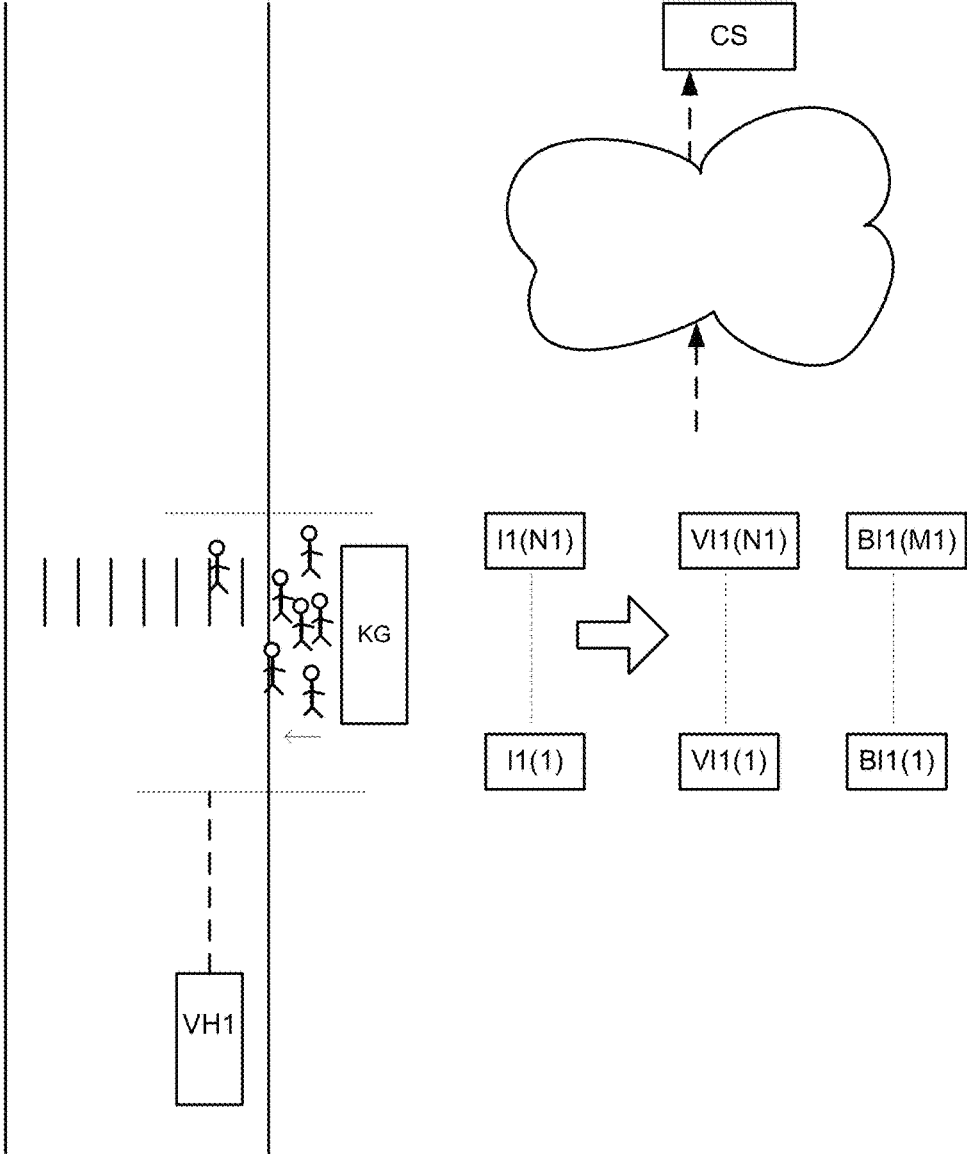
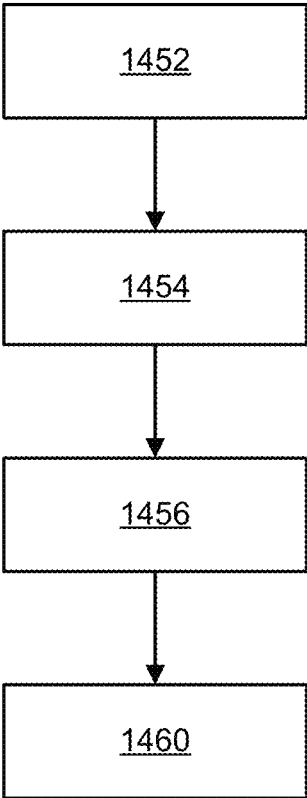
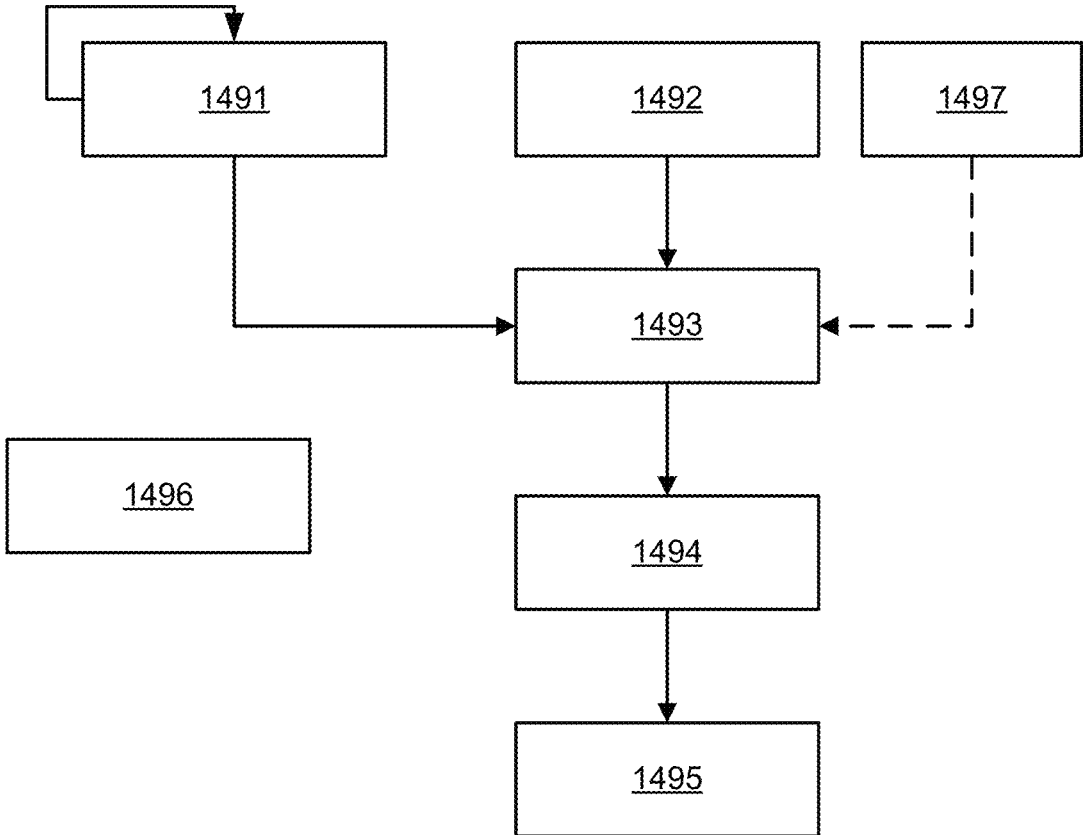

FIG. 18



1400

FIG. 19



1490

FIG. 20

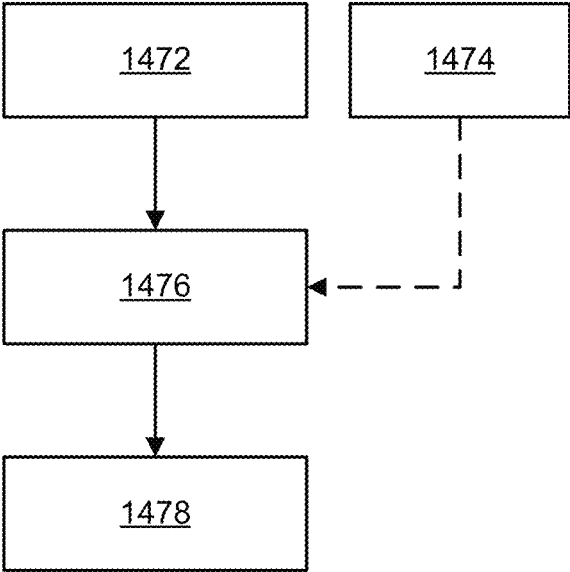

1470

FIG. 21

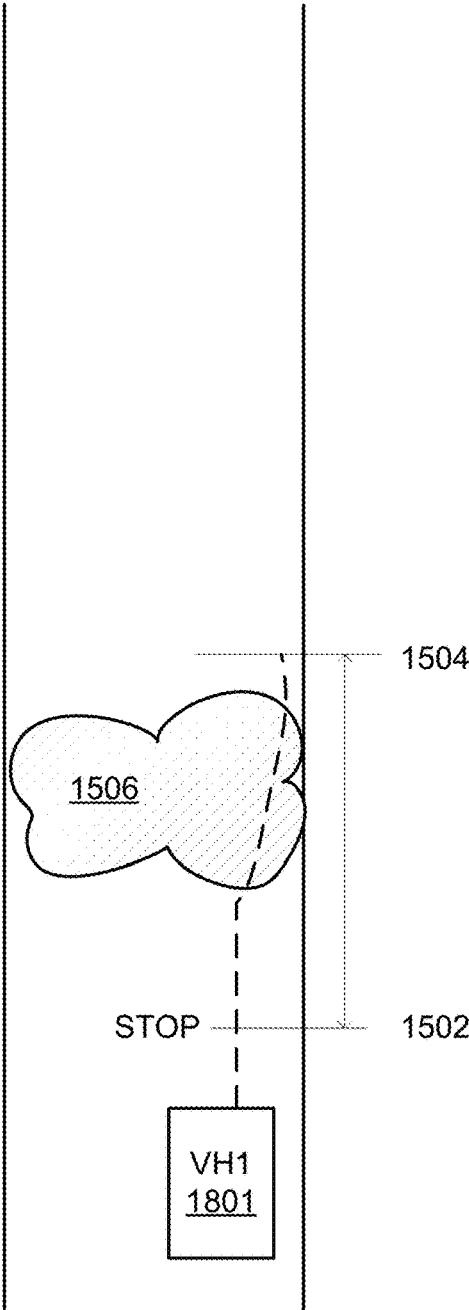

FIG. 22

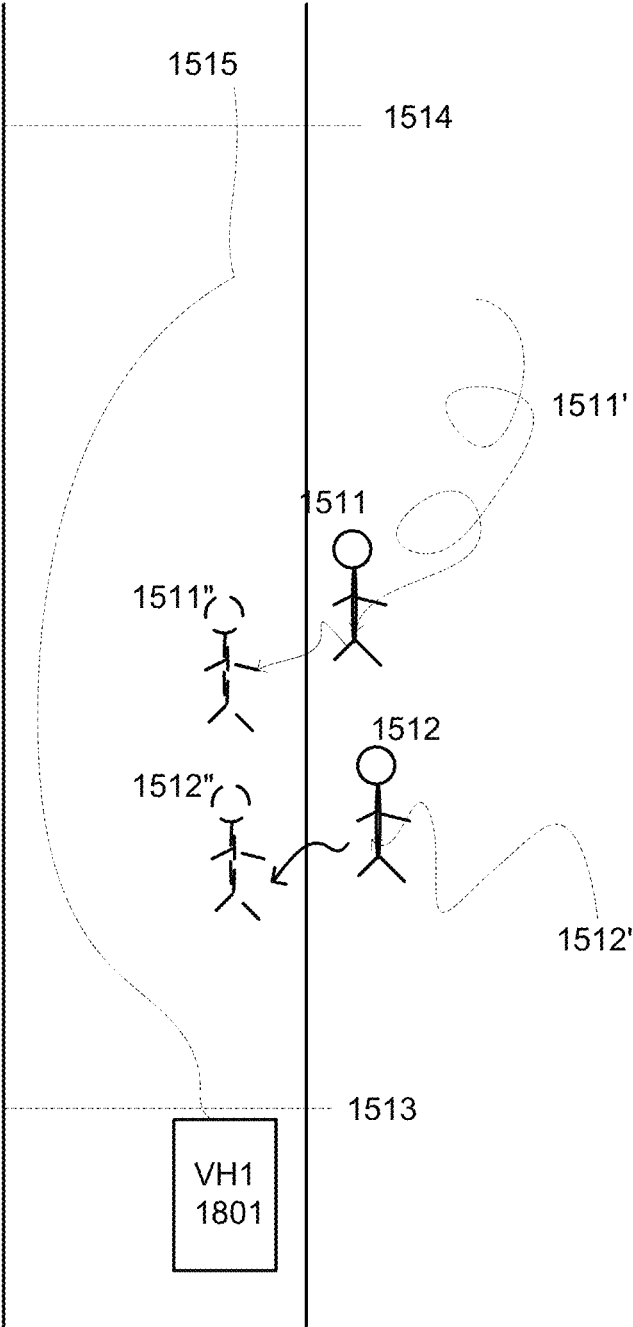

FIG. 23

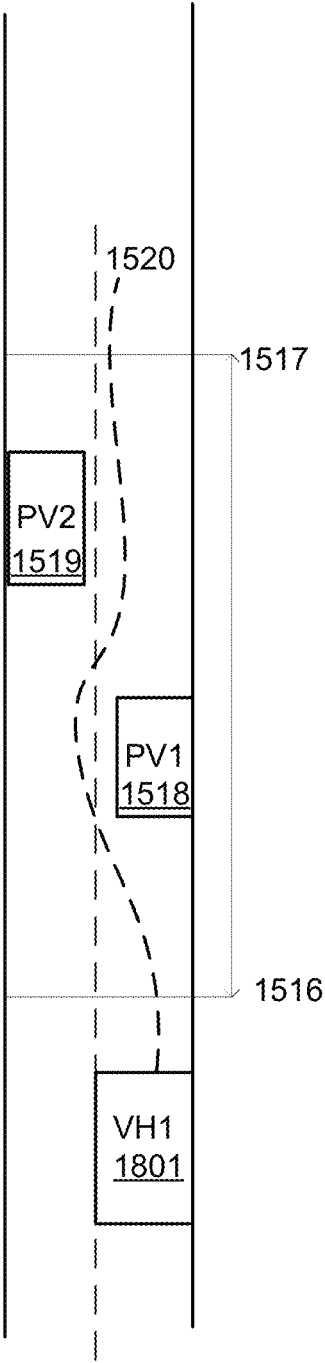

FIG. 24

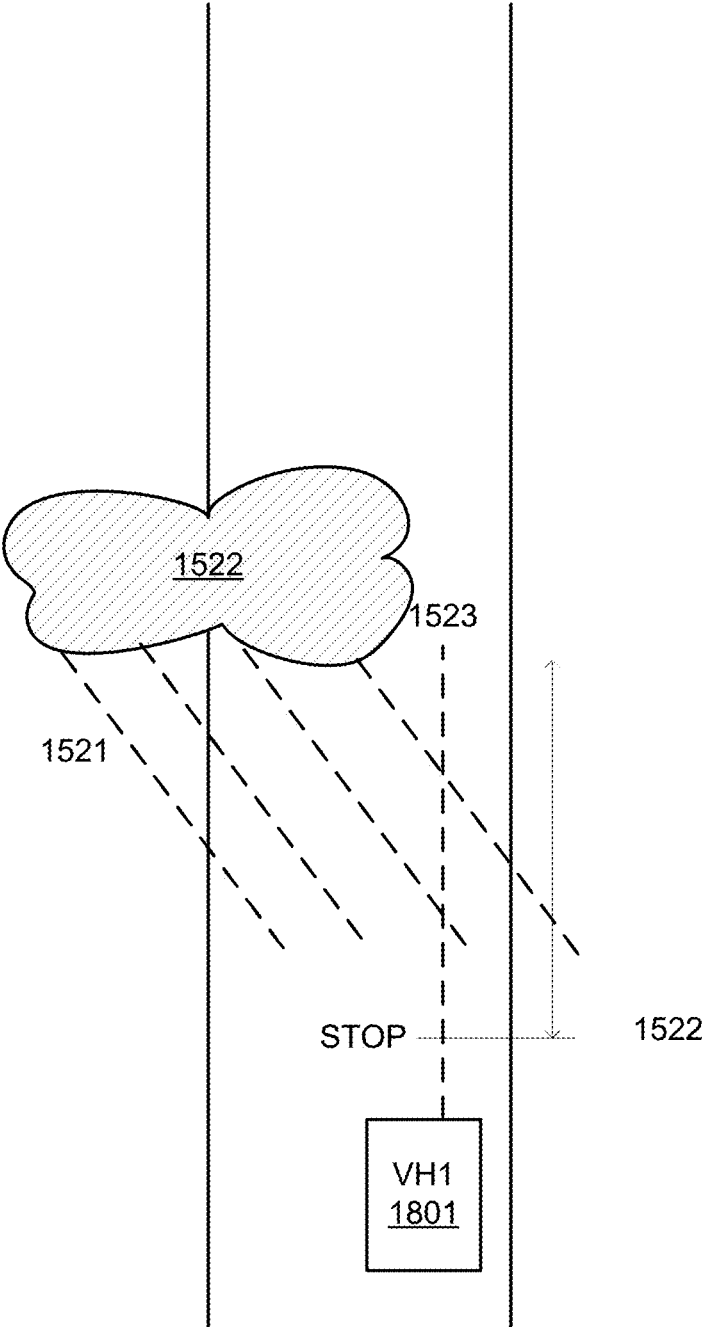

FIG. 25

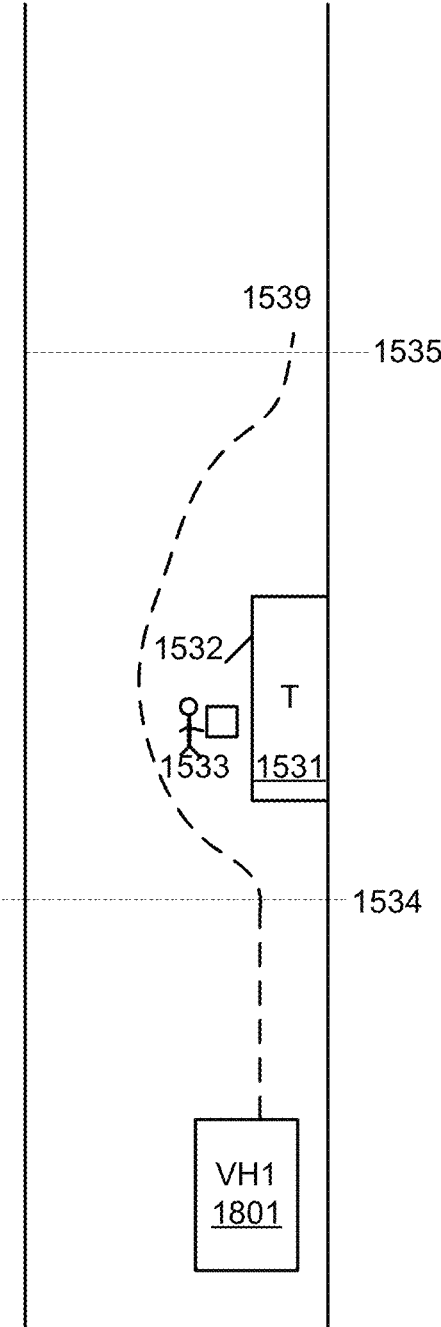

FIG. 26

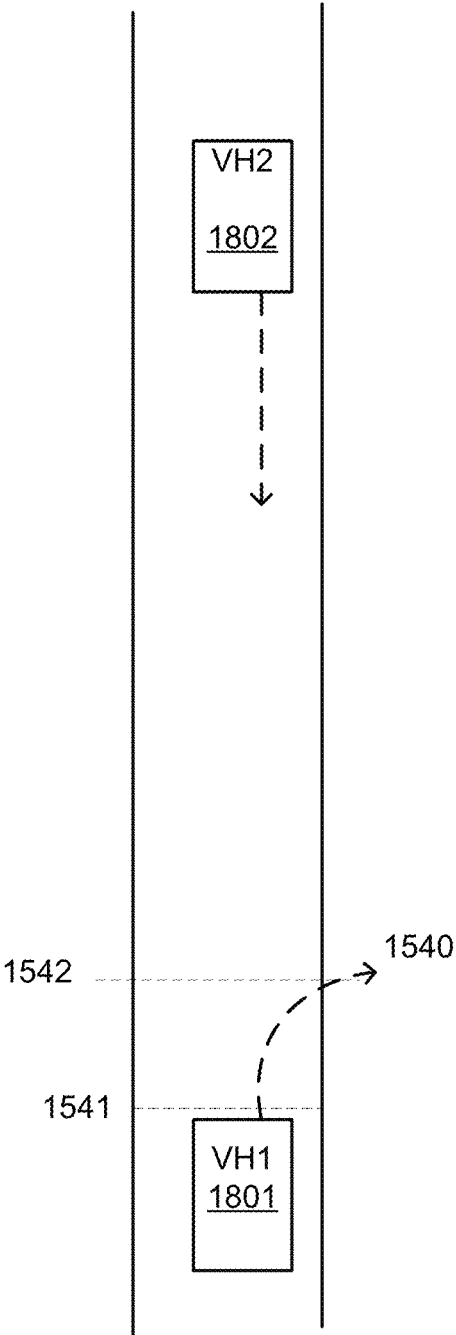
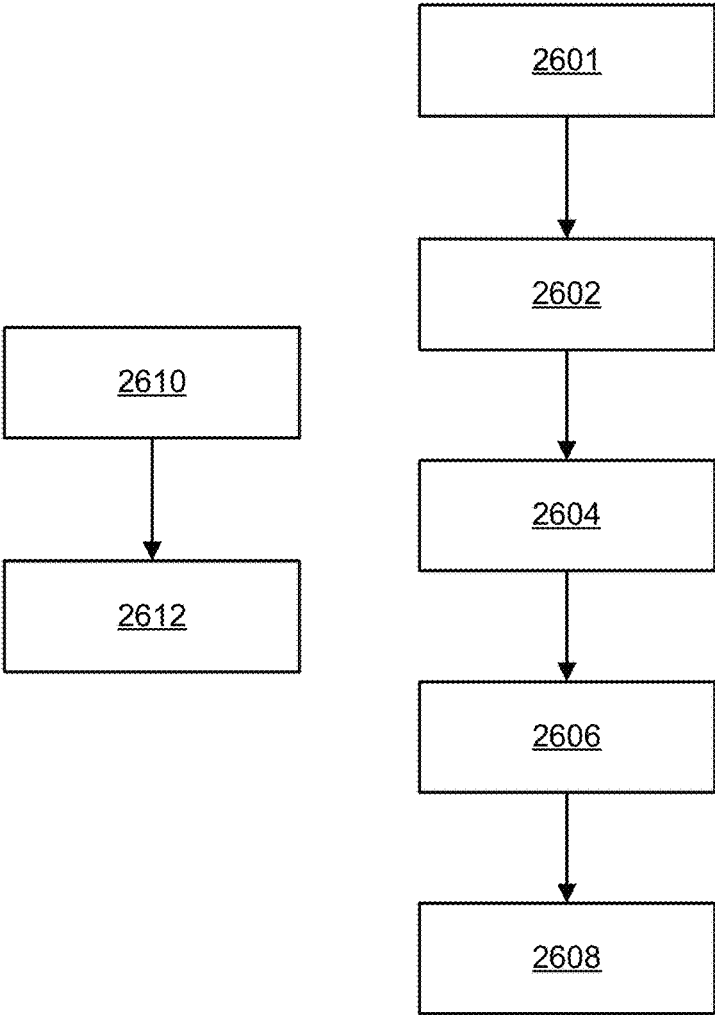

FIG. 27



2600

FIG. 28

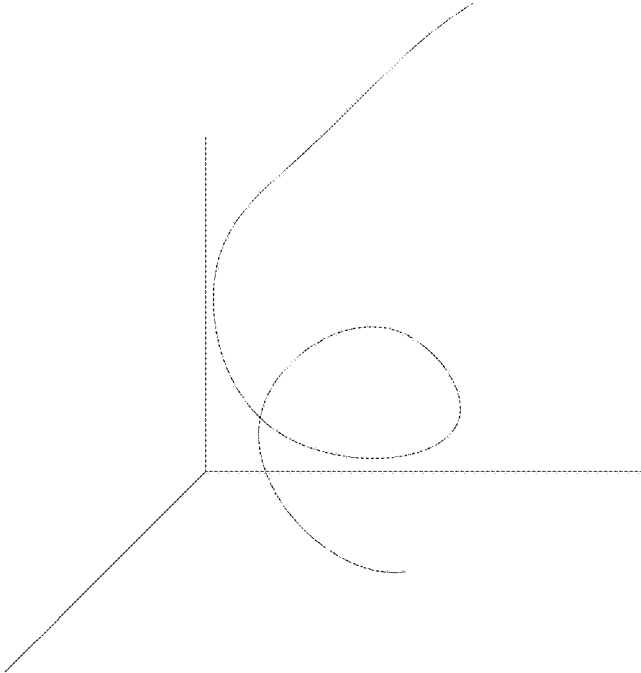
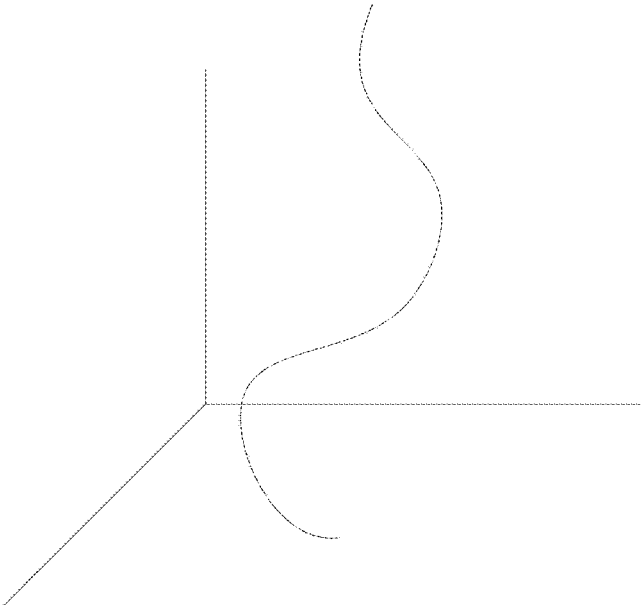
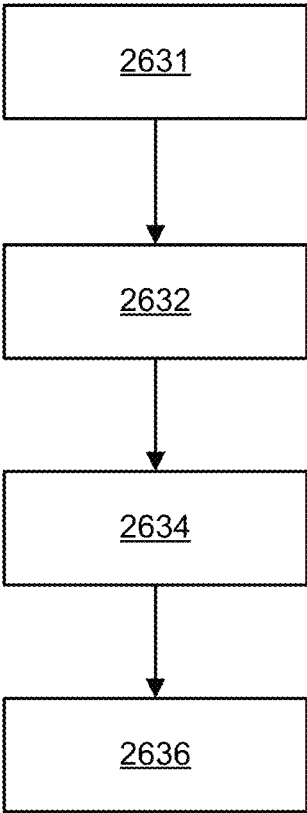
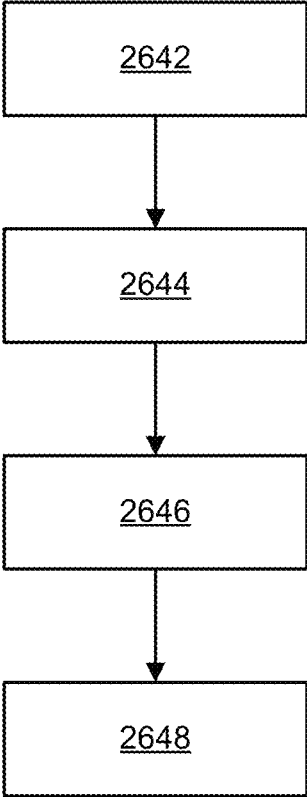

FIG. 29



2630

FIG. 30



2640

FIG. 31

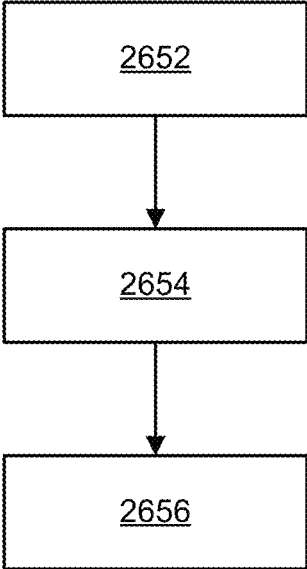

2650

FIG. 32

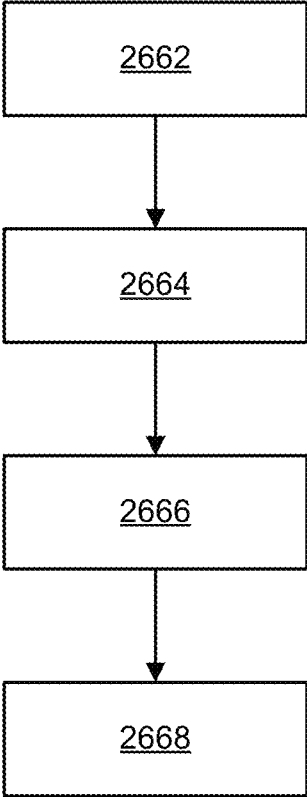

2660

FIG. 33

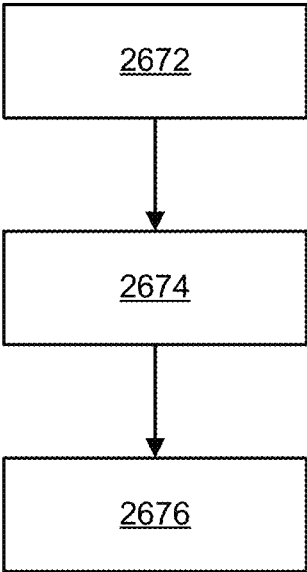

2670

FIG. 34

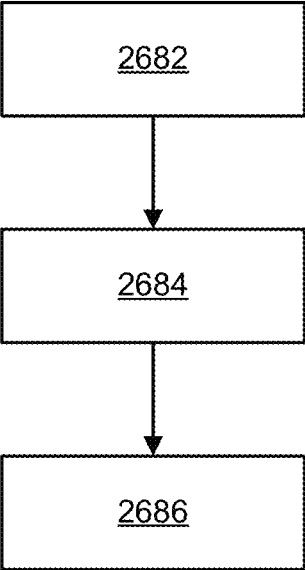

2680

FIG. 35

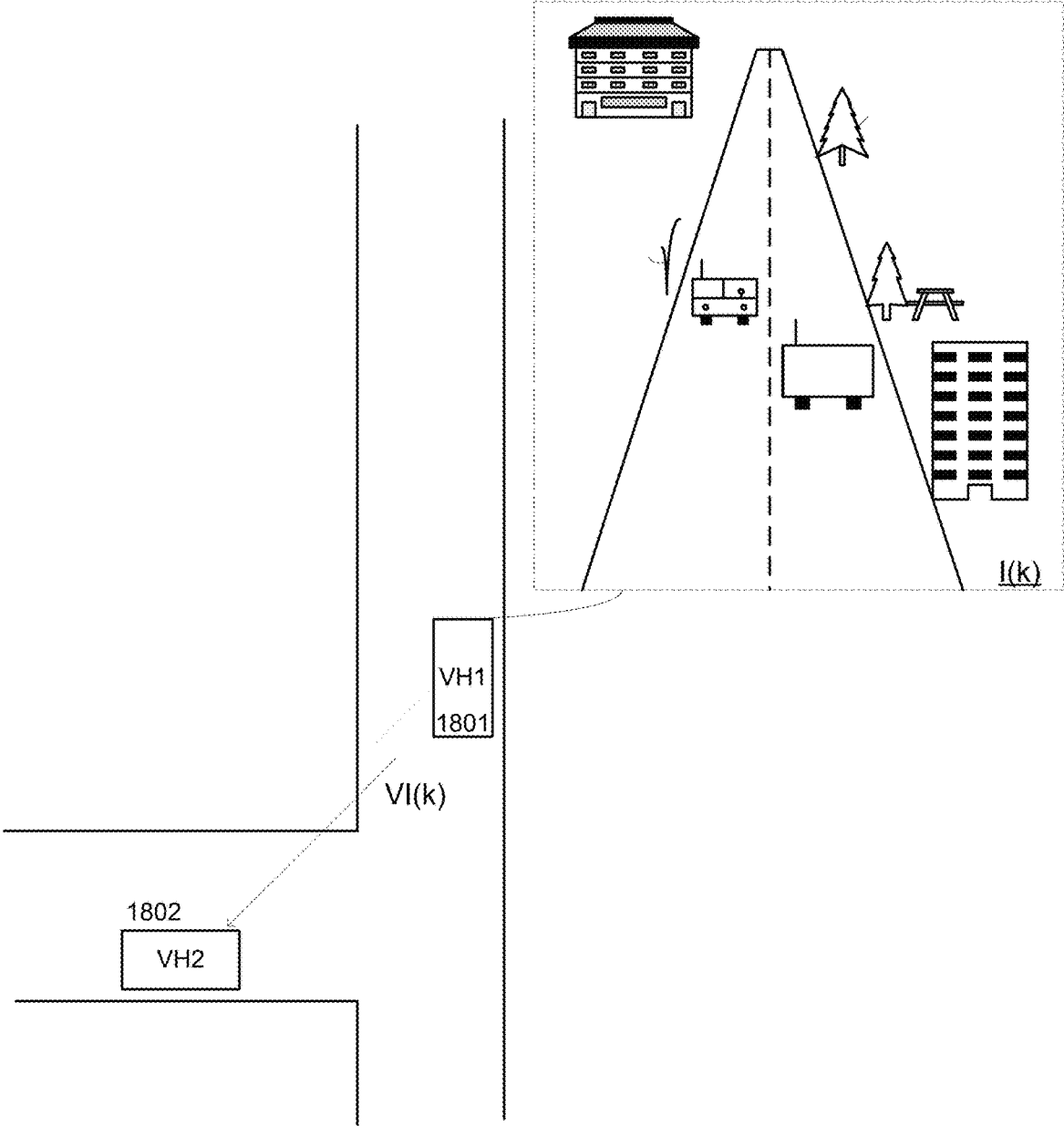
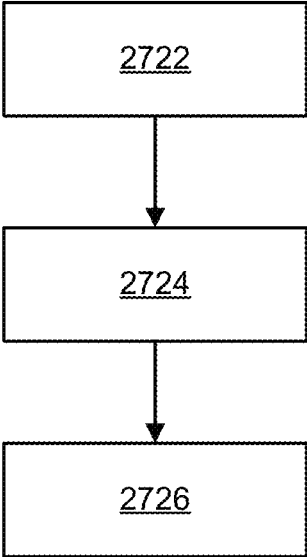
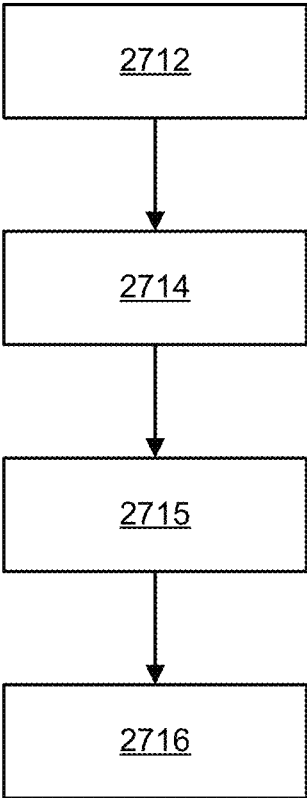

FIG. 36



2720

FIG. 37



2710

FIG. 38

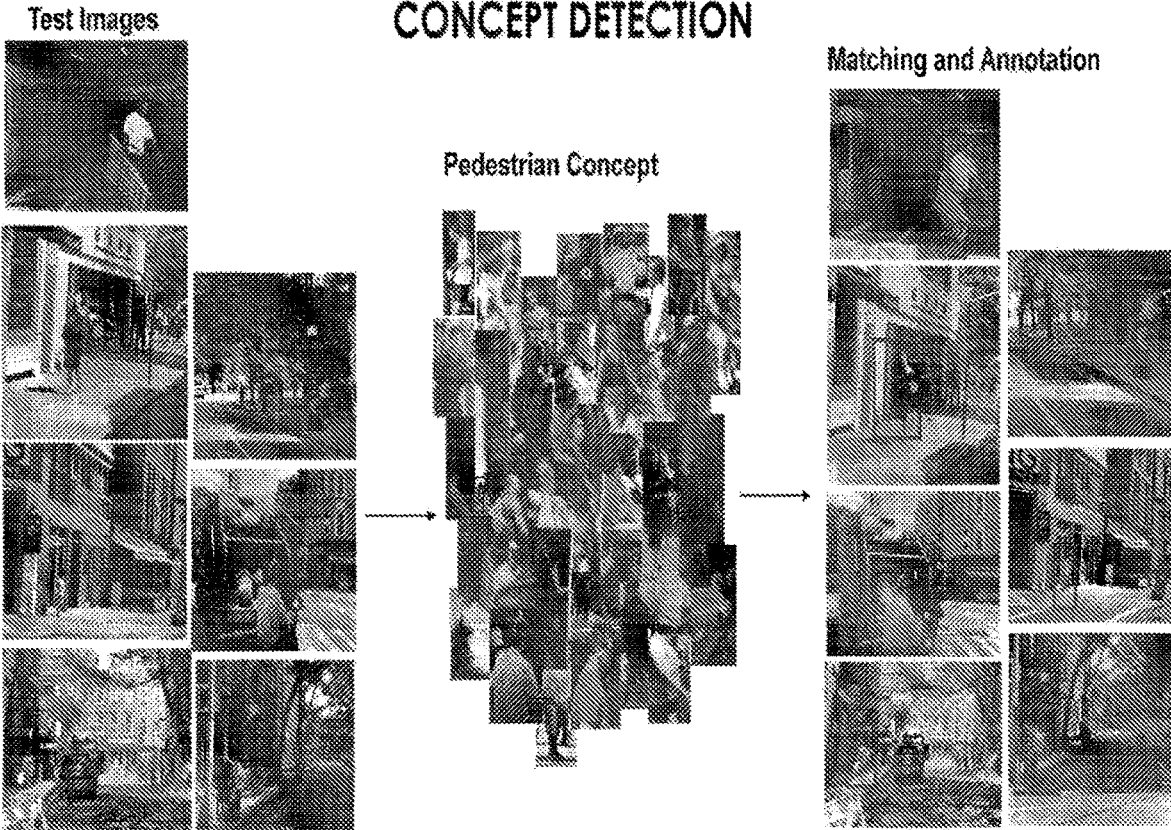

FIG. 39

ANALYZING A FALSE MATCH

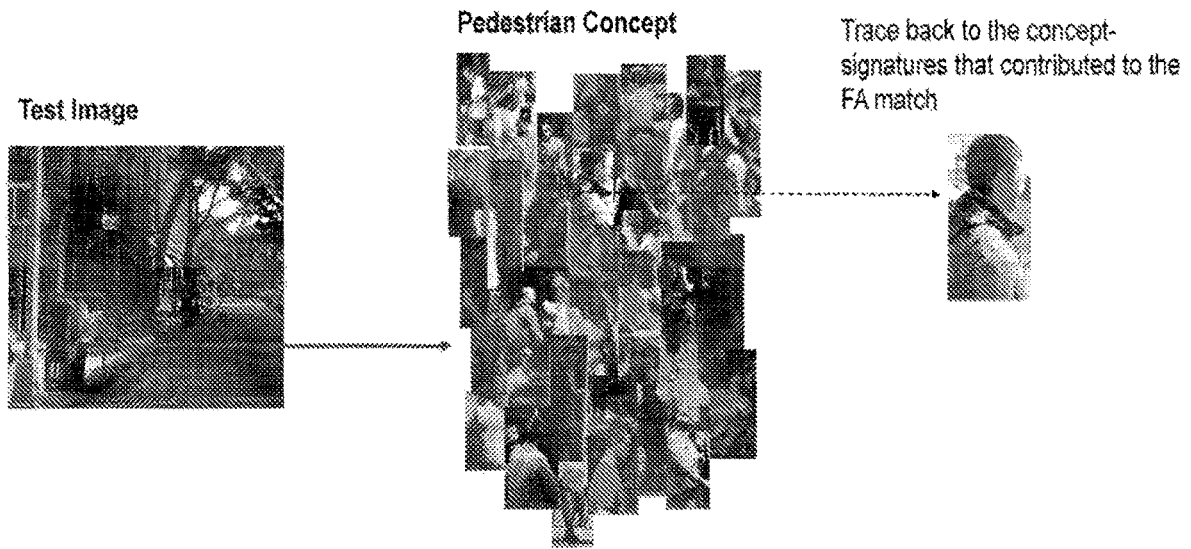

FIG. 40

GENERALIZATION THE FA

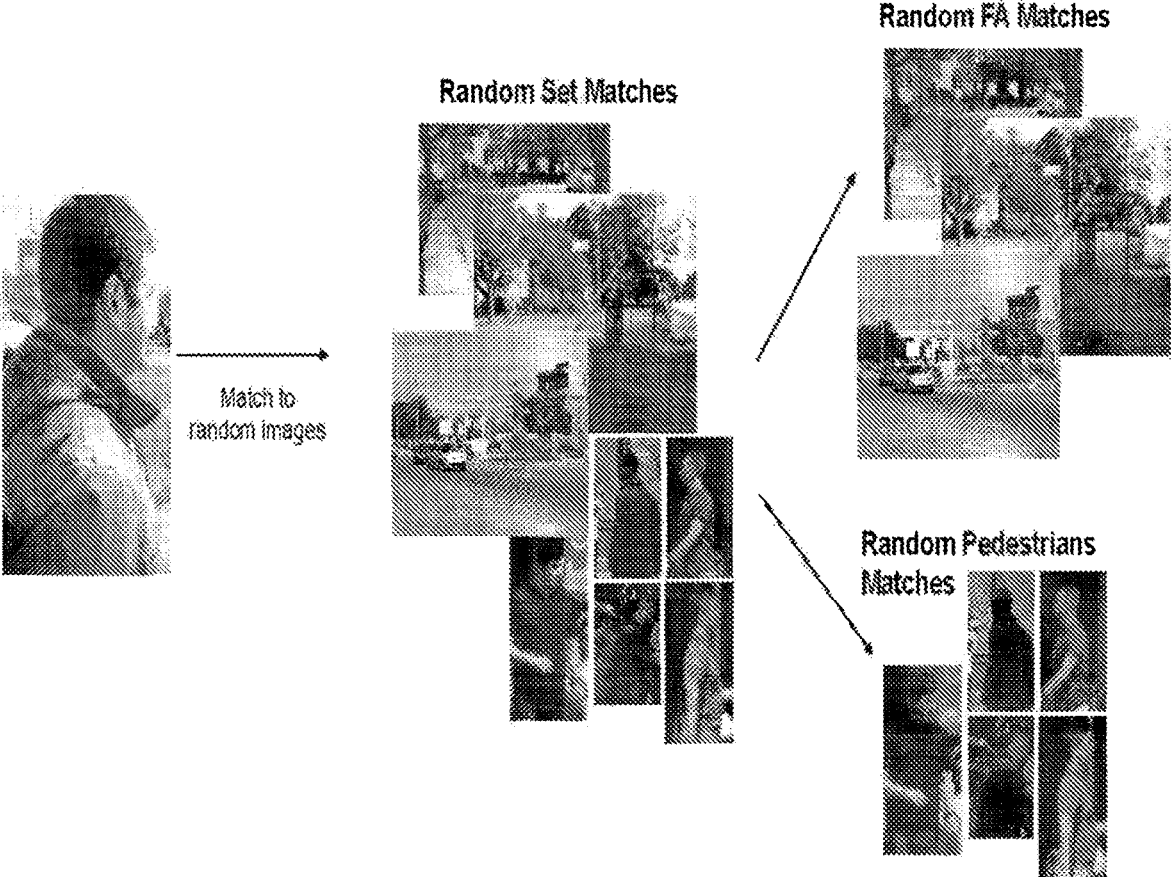

FIG. 41

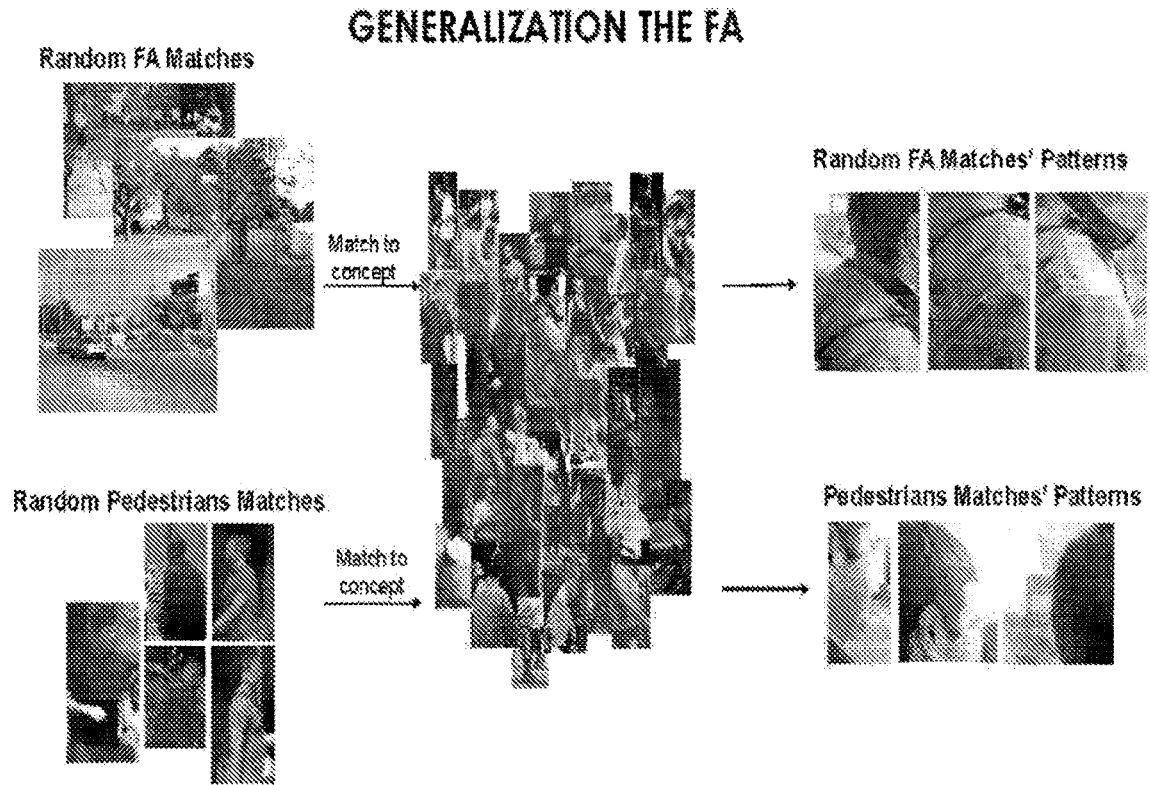

FIG. 42

FA SIGNATURES CLUSTERING AND REDUCTION

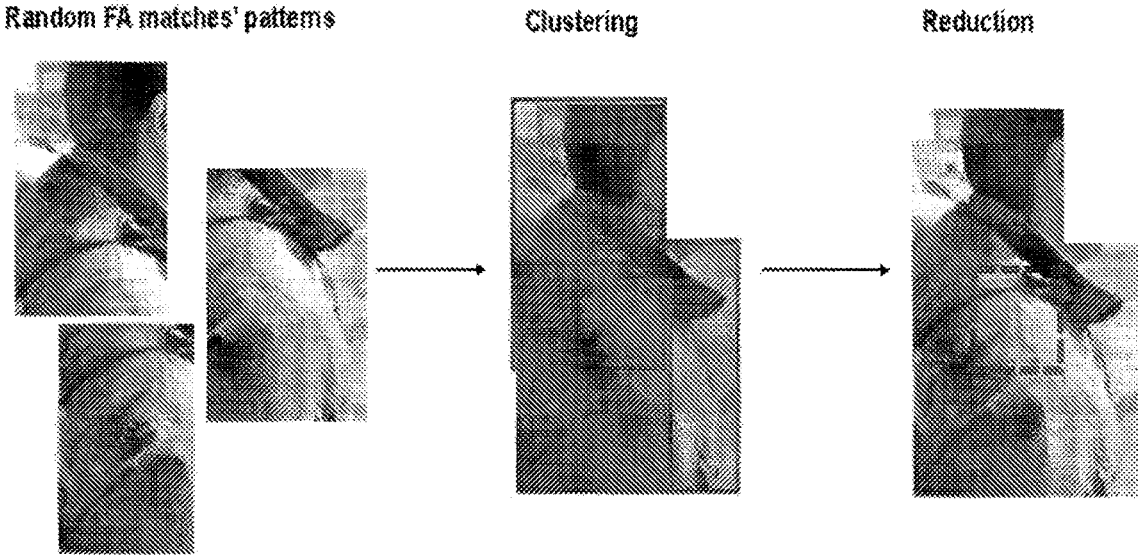

FIG. 43

CONCEPT CLEANING -- DELETION OF THE FA REDUCED SIGNATURE

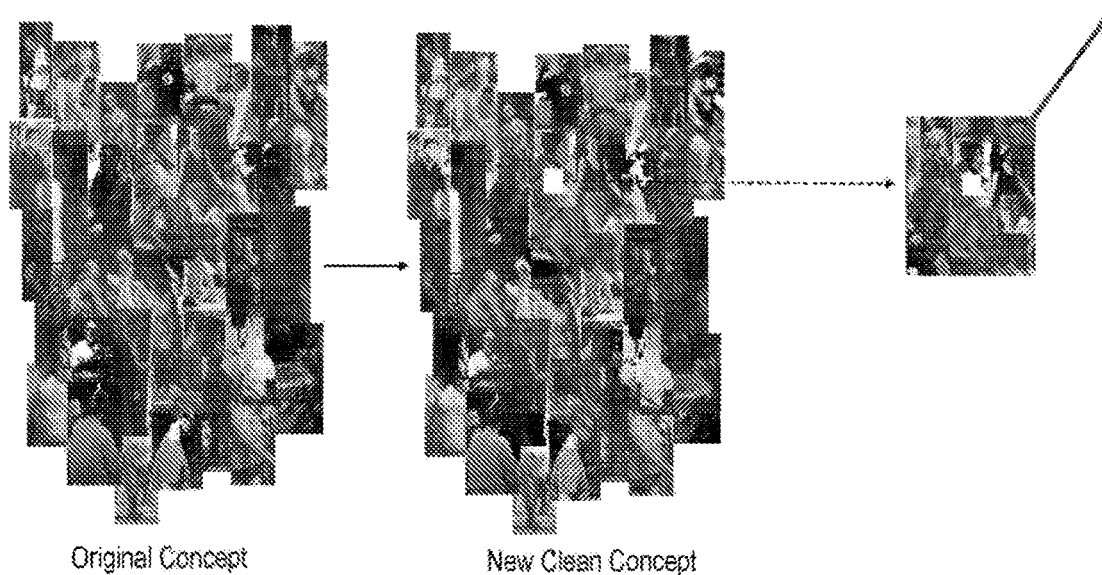

FIG. 44

CONCEPT UPDATE AND VEHICLE TO VEHICLE COMMUNICATION

CROSS REFERENCE

This application is a continuation of PCT/IB2019/058207 filing date Sep. 27, 2019 which in turn claims priority from U.S. provisional Ser. No. 62/747,147 filing date Oct. 18, 2018.

This application claims priority from U.S. provisional Ser. No. 62/827,121 filing date Mar. 31, 2019 both incorporated herein by reference.

TECHNICAL FIELD

The present disclosure generally relates to detecting and avoiding obstacles in an autonomous driving environment.

BACKGROUND

Assisted and autonomous driving systems are known in the art. In such systems, computer implemented systems control (at least to some extent) some, or all, of a vehicle's driving functions, e.g., speed, telemetry, braking, etc. The vehicle is typically equipped with one or more sensors, e.g., a camera, to provide the system with current information regarding the driving environment. The current information for the driving environment is typically used by the driving system to determine how to drive on roadways according to road maps stored on the vehicle.

SUMMARY

A method for a concept update, the method may include detecting that a certain signature of an object causes a false detection; the certain signature belongs to a concept structure that comprises multiple signatures; wherein the false detection comprises determining that the object is represented by the concept structure while the object is of a certain type that is not related to the concept structure; searching for an error inducing part of the certain signature that induced the false detection; and removing from the concept structure the error inducing part to provide an updated concept structure.

BRIEF DESCRIPTION OF THE DRAWINGS

The embodiments of the disclosure will be understood and appreciated more fully from the following detailed description, taken in conjunction with the drawings in which:

- FIG. 1A illustrates an example of a method;
- FIG. 1B illustrates an example of a signature;
- FIG. 1C illustrates an example of a dimension expansion process;
- FIG. 1D illustrates an example of a merge operation;
- FIG. 1E illustrates an example of hybrid process;
- FIG. 1F illustrates an example of a first iteration of the dimension expansion process;
- FIG. 1G illustrates an example of a method;
- FIG. 1H illustrates an example of a method;
- FIG. 1I illustrates an example of a method;
- FIG. 1J illustrates an example of a method;
- FIG. 1K illustrates an example of a method;
- FIG. 1L illustrates an example of a method;
- FIG. 1M illustrates an example of a method;

FIG. 1N illustrates an example of a matching process and a generation of a higher accuracy shape information;

FIG. 1O illustrates an example of an image and image identifiers;

FIG. 1P illustrates an example of an image, approximated regions of interest, compressed shape information and image identifiers;

FIG. 1Q illustrates an example of an image, approximated regions of interest, compressed shape information and image identifiers;

FIG. 1R illustrates an example of an image;

FIG. 1S illustrates an example of a method;

FIG. 2A illustrates an example of images of different scales;

FIG. 2B illustrates an example of images of different scales;

FIG. 2C illustrates an example of a method;

FIG. 2D illustrates an example of a method;

FIG. 2E illustrates an example of a method;

FIG. 2F illustrates an example of a method;

FIG. 2G illustrates an example of different images;

FIG. 2H illustrates an example of a method;

FIG. 2I illustrates an example of a method;

FIG. 2J illustrates an example of a method;

FIG. 2K illustrates an example of different images acquisition angles;

FIG. 2L illustrates an example of a method;

FIG. 2M illustrates an example of a method;

FIG. 2N illustrates an example of a system;

FIG. 3A is a partly-pictorial, partly-block diagram illustration of an exemplary obstacle detection and mapping system, constructed and operative in accordance with embodiments described herein;

FIG. 3B is a block diagram of an exemplary autonomous driving system to be integrated in the vehicle of FIG. 3A;

FIG. 3C is a flowchart of an exemplary process to be performed by the autonomous driving system of FIG. 3B;

FIG. 4 is a block diagram of an exemplary obstacle avoidance server of FIG. 3A;

FIG. 5 is a flowchart of an exemplary process to be performed by the obstacle avoidance server of FIG. 4;

FIG. 6 is an example of a method;

FIG. 7 is an example of a method;

FIG. 8 is an example of a driving scenario;

FIG. 9 is an example of a driving scenario;

FIG. 10 is an example of a driving scenario;

FIG. 11 is an example of a method;

FIG. 12 is an example of a method;

FIG. 13 is an example of a method;

FIG. 14 is an example of a driving scenario;

FIG. 15 is an example of a driving scenario;

FIG. 16 is an example of a scene;

FIG. 17 is an example of a scene;

FIG. 18 is an example of a driving scenario;

FIG. 19 is an example of a method;

FIG. 20 is an example of a method;

FIG. 21 is an example of a method;

FIG. 22 is an example of a driving scenario;

FIG. 23 is an example of a driving scenario;

FIG. 24 is an example of a driving scenario;

FIG. 25 is an example of a driving scenario;

FIG. 26 is an example of a driving scenario;

FIG. 27 is an example of a driving scenario;

FIG. 28 is an example of a method;

FIG. 29 is an example of entity movement functions;

FIG. 30 is an example of a method;

FIG. 31 is an example of a method;

FIG. 32 is an example of a method;
 FIG. 33 is an example of a method;
 FIG. 34 is an example of a method;
 FIG. 35 is an example of a method;
 FIG. 36 is an example of a driving scenario;
 FIG. 37 is an example of a method;
 FIG. 38 is an example of a method; and
 FIGS. 39-44 illustrate various data structures including a concept, test images and matching results, as well as various processes related to the data structures.

DESCRIPTION OF EXAMPLE EMBODIMENTS

The specification and/or drawings may refer to an image. An image is an example of a media unit. Any reference to an image may be applied mutatis mutandis to a media unit. A media unit may be an example of sensed information. Any reference to a media unit may be applied mutatis mutandis to a natural signal such as but not limited to signal generated by nature, signal representing human behavior, signal representing operations related to the stock market, a medical signal, and the like. Any reference to a media unit may be applied mutatis mutandis to sensed information. The sensed information may be sensed by any type of sensors—such as a visual light camera, or a sensor that may sense infrared, radar imagery, ultrasound, electro-optics, radiography, LIDAR (light detection and ranging), etc.

The specification and/or drawings may refer to a processor. The processor may be a processing circuitry. The processing circuitry may be implemented as a central processing unit (CPU), and/or one or more other integrated circuits such as application-specific integrated circuits (ASICs), field programmable gate arrays (FPGAs), full-custom integrated circuits, etc., or a combination of such integrated circuits.

Any combination of any steps of any method illustrated in the specification and/or drawings may be provided.

Any combination of any subject matter of any of claims may be provided.

Any combinations of systems, units, components, processors, sensors, illustrated in the specification and/or drawings may be provided.

Low Power Generation of Signatures

The analysis of content of a media unit may be executed by generating a signature of the media unit and by comparing the signature to reference signatures. The reference signatures may be arranged in one or more concept structures or may be arranged in any other manner. The signatures may be used for object detection or for any other use.

The signature may be generated by creating a multidimensional representation of the media unit. The multidimensional representation of the media unit may have a very large number of dimensions. The high number of dimensions may guarantee that the multidimensional representation of different media units that include different objects is sparse—and that object identifiers of different objects are distant from each other—thus improving the robustness of the signatures.

The generation of the signature is executed in an iterative manner that includes multiple iterations, each iteration may include an expansion operations that is followed by a merge operation. The expansion operation of an iteration is performed by spanning elements of that iteration. By determining, per iteration, which spanning elements (of that iteration) are relevant—and reducing the power consumption of irrelevant spanning elements—a significant amount of power may be saved.

In many cases, most of the spanning elements of an iteration are irrelevant—thus after determining (by the spanning elements) their relevancy—the spanning elements that are deemed to be irrelevant may be shut down a/or enter an idle mode.

FIG. 1A illustrates a method 5000 for generating a signature of a media unit.

Method 5000 may start by step 5010 of receiving or generating sensed information.

The sensed information may be a media unit of multiple objects.

Step 5010 may be followed by processing the media unit by performing multiple iterations, wherein at least some of the multiple iterations comprises applying, by spanning elements of the iteration, dimension expansion process that are followed by a merge operation.

The processing may include:

Step 5020 of performing a k'th iteration expansion process (k may be a variable that is used to track the number of iterations).

Step 5030 of performing a k'th iteration merge process.

Step 5040 of changing the value of k.

Step 5050 of checking if all required iterations were done—if so proceeding to step 5060 of completing the generation of the signature. Else—jumping to step 5020.

The output of step 5020 is a k'th iteration expansion results 5120.

The output of step 5030 is a k'th iteration merge results 5130.

For each iteration (except the first iteration)—the merge result of the previous iteration is an input to the current iteration expansion process.

At least some of the K iterations involve selectively reducing the power consumption of some spanning elements (during step 5020) that are deemed to be irrelevant.

FIG. 1B is an example of an image signature 6027 of a media unit that is an image 6000 and of an outcome 6013 of the last (K'th) iteration.

The image 6001 is virtually segments to segments 6000 (i,k). The segments may be of the same shape and size but this is not necessarily so.

Outcome 6013 may be a tensor that includes a vector of values per each segment of the media unit. One or more objects may appear in a certain segment. For each object—an object identifier (of the signature) points to locations of significant values, within a certain vector associated with the certain segment.

For example—a top left segment (6001(1,1)) of the image may be represented in the outcome 6013 by a vector V(1,1) 6017(1,1) that has multiple values. The number of values per vector may exceed 100, 200, 500, 1000, and the like.

The significant values (for example—more than 10, 20, 30, 40 values, and/or more than 0.1%, 0.2%, 0.5%, 1%, 5% of all values of the vector and the like) may be selected. The significant values may have the values—but may be selected in any other manner.

FIG. 1B illustrates a set of significant responses 6015(1,1) of vector V(1,1) 6017(1,1). The set includes five significant values (such as first significant value SV1(1,1) 6013(1,1,1), second significant value SV2(1,1), third significant value SV3(1,1), fourth significant value SV4(1,1), and fifth significant value SV5(1,1) 6013(1,1,5).

The image signature 6027 includes five indexes for the retrieval of the five significant values—first till fifth identifiers ID1-ID5 are indexes for retrieving the first till fifth significant values.

FIG. 1C illustrates a k'th iteration expansion process.

The k'th iteration expansion process start by receiving the merge results **5060'** of a previous iteration.

The merge results of a previous iteration may include values are indicative of previous expansion processes—for example—may include values that are indicative of relevant spanning elements from a previous expansion operation, values indicative of relevant regions of interest in a multi-dimensional representation of the merge results of a previous iteration.

The merge results (of the previous iteration) are fed to spanning elements such as spanning elements **5061(1)-5061(J)**.

Each spanning element is associated with a unique set of values. The set may include one or more values. The spanning elements apply different functions that may be orthogonal to each other. Using non-orthogonal functions may increase the number of spanning elements—but this increment may be tolerable.

The spanning elements may apply functions that are decorrelated to each other—even if not orthogonal to each other.

The spanning elements may be associated with different combinations of object identifiers that may “cover” multiple possible media units. Candidates for combinations of object identifiers may be selected in various manners—for example based on their occurrence in various images (such as test images) randomly, pseudo randomly, according to some rules and the like. Out of these candidates the combinations may be selected to be decorrelated, to cover said multiple possible media units and/or in a manner that certain objects are mapped to the same spanning elements.

Each spanning element compares the values of the merge results to the unique set (associated with the spanning element) and if there is a match—then the spanning element is deemed to be relevant. If so—the spanning element completes the expansion operation.

If there is no match—the spanning element is deemed to be irrelevant and enters a low power mode. The low power mode may also be referred to as an idle mode, a standby mode, and the like. The low power mode is termed low power because the power consumption of an irrelevant spanning element is lower than the power consumption of a relevant spanning element.

In FIG. 1C various spanning elements are relevant (**5061(1)-5061(3)**) and one spanning element is irrelevant (**5061(J)**).

Each relevant spanning element may perform a spanning operation that includes assigning an output value that is indicative of an identity of the relevant spanning elements of the iteration. The output value may also be indicative of identities of previous relevant spanning elements (from previous iterations).

For example—assuming that spanning element number fifty is relevant and is associated with a unique set of values of eight and four—then the output value may reflect the numbers fifty, four and eight—for example one thousand multiplied by (fifty+forty) plus forty. Any other mapping function may be applied.

FIG. 1C also illustrates the steps executed by each spanning element:

Checking if the merge results are relevant to the spanning element (step **5091**).

If—so—completing the spanning operation (step **5093**).

If not—entering an idle state (step **5092**).

FIG. 1D is an example of various merge operations.

A merge operation may include finding regions of interest. The regions of interest are regions within a multidimensional representation of the sensed information. A region of interest may exhibit a more significant response (for example a stronger, higher intensity response).

The merge operation (executed during a k'th iteration merge operation) may include at least one of the following:

Step **5031** of searching for overlaps between regions of interest (of the k'th iteration expansion operation results) and define regions of interest that are related to the overlaps.

Step **5032** of determining to drop one or more region of interest, and dropping according to the determination.

Step **5033** of searching for relationships between regions of interest (of the k'th iteration expansion operation results) and define regions of interest that are related to the relationship.

Step **5034** of searching for proximate regions of interest (of the k'th iteration expansion operation results) and define regions of interest that are related to the proximity. Proximate may be a distance that is a certain fraction (for example less than 1%) of the multi-dimensional space, may be a certain fraction of at least one of the regions of interest that are tested for proximity.

Step **5035** of searching for relationships between regions of interest (of the k'th iteration expansion operation results) and define regions of interest that are related to the relationship.

Step **5036** of merging and/or dropping k'th iteration regions of interest based on shape information related to shape of the k'th iteration regions of interest.

The same merge operations may applied in different iterations.

Alternatively, different merge operations may be executed during different iterations.

FIG. 1E illustrates an example of a hybrid process and an input image **6001**.

The hybrid process is hybrid in the sense that some expansion and merge operations are executed by a convolutional neural network (CNN) and some expansion and merge operations (denoted additional iterations of expansion and merge) are not executed by the CNN—but rather by a process that may include determining a relevancy of spanning elements and entering irrelevant spanning elements to a low power mode.

In FIG. 1E one or more initial iterations are executed by first and second CNN layers **6010(1)** and **6010(2)** that apply first and second functions **6015(1)** and **6015(2)**.

The output of these layers provided information about image properties. The image properties may not amount to object detection. Image properties may include location of edges, properties of curves, and the like.

The CNN may include additional layers (for example third till N'th layer **6010(N)**) that may provide a CNN output **6018** that may include object detection information. It should be noted that the additional layers may not be included.

It should be noted that executing the entire signature generation process by a hardware CNN of fixed connectivity may have a higher power consumption—as the CNN will not be able to reduce the power consumption of irrelevant nodes.

FIG. 1F illustrates an input image **6001**, and a single iteration of an expansion operation and a merge operation.

In FIG. 1F the input image **6001** undergoes two expansion operations.

The first expansion operation involves filtering the input image by a first filtering operation **6031** to provide first regions of interest (denoted **1**) in a first filtered image **6031'**.

The first expansion operation also involves filtering the input image by a second filtering operation **6032** to provide first regions of interest (denoted **2**) in a second filtered image **6032'**.

The merge operation includes merging the two images by overlaying the first filtered image on the second filtered image to provide regions of interest **1**, **2**, **12** and **21**. Region of interest **12** is an overlap area shared by a certain region of interest **1** and a certain region of interest **2**. Region of interest **21** is a union of another region of interest **1** and another region of interest **2**.

FIG. 1G illustrates method **5200** for generating a signature.

Method **5200** may include the following sequence of steps:

Step **5210** of receiving or generating an image.

Step **5220** of performing a first iteration expansion operation (which is an expansion operation that is executed during a first iteration)

Step **5230** of performing a first iteration merge operation.

Step **5240** of amending index k (k is an iteration counter). In FIG. 7 in incremented by one—this is only an example of how the number of iterations are tracked.

Step **5260** of performing a k 'th iteration expansion operation on the $(k-1)$ 'th iteration merge results.

Step **5270** of performing a k 'th iteration merge operation (on the k 'th iteration expansion operation results).

Step **5280** of changing the value of index k .

Step **5290** of checking if all iteration ended (k reached its final value—for example K).

If no—there are still iterations to be executed—jumping from step **5290** to step **5260**.

If yes—jumping to step **5060** of completing the generation of the signature. This may include, for example, selecting significant attributes, determining retrieval information (for example indexes) that point to the selected significant attributes.

Step **5220** may include:

Step **5222** of generating multiple representations of the image within a multi-dimensional space of $f(1)$ dimensions. The expansion operation of step **5220** generates a first iteration multidimensional representation of the first image. The number of dimensions of this first iteration multidimensional representation is denoted $f(1)$.

Step **5224** of assigning a unique index for each region of interest within the multiple representations. For example, referring to FIG. 6—indexes 1 and indexes 2 are assigned to regions of interests generated during the first iteration expansion operations **6031** and **6032**.

Step **5230** may include:

Step **5232** of searching for relationships between regions of interest and define regions of interest that are related to the relationships. For example—union or intersection illustrate in FIG. 6.

Step **5234** of assigning a unique index for each region of interest within the multiple representations. For example—referring to FIG. 6—indexes 1, 2, 12 and 21.

Step **5260** may include:

Step **5262** of generating multiple representations of the merge results of the $(k-1)$ 'th iteration within a multi-dimensional space of $f(k)$ dimensions. The expansion operation of step **5260** generates a k 'th iteration multidimensional

representation of the first image. The number of dimensions of this k th iteration multidimensional representation is denoted $f(k)$.

Step **5264** of assigning a unique index for each region of interest within the multiple representations.

Step **5270** may include

Step **5272** of searching for relationships between regions of interest and define regions of interest that are related to the relationships.

Step **5274** of Assigning a unique index for each region of interest within the multiple representations.

FIG. 1H illustrates a method **5201**. In method **5201** the relationships between the regions of interest are overlaps.

Thus—step **5232** is replaced by step **5232'** of searching for overlaps between regions of interest and define regions of interest that are related to the overlaps.

Step **5272** is replaced by step **5272'** of searching for overlaps between regions of interest and define regions of interest that are related to the overlaps.

FIG. 1I illustrates a method **7000** for low-power calculation of a signature.

Method **7000** starts by step **7010** of receiving or generating a media unit of multiple objects.

Step **7010** may be followed by step **7012** of processing the media unit by performing multiple iterations, wherein at least some of the multiple iterations comprises applying, by spanning elements of the iteration, dimension expansion process that are followed by a merge operation.

The applying of the dimension expansion process of an iteration may include (a) determining a relevancy of the spanning elements of the iteration; and (b) completing the dimension expansion process by relevant spanning elements of the iteration and reducing a power consumption of irrelevant spanning elements until, at least, a completion of the applying of the dimension expansion process.

The identifiers may be retrieval information for retrieving the significant portions.

The at least some of the multiple iterations may be a majority of the multiple iterations.

The output of the multiple iteration may include multiple property attributes for each segment out of multiple segments of the media unit; and wherein the significant portions of an output of the multiple iterations may include more impactful property attributes.

The first iteration of the multiple iteration may include applying the dimension expansion process by applying different filters on the media unit.

The at least some of the multiple iteration exclude at least a first iteration of the multiple iterations. See, for example, FIG. 1E.

The determining the relevancy of the spanning elements of the iteration may be based on at least some identities of relevant spanning elements of at least one previous iteration.

The determining the relevancy of the spanning elements of the iteration may be based on at least some identities of relevant spanning elements of at least one previous iteration that preceded the iteration.

The determining the relevancy of the spanning elements of the iteration may be based on properties of the media unit.

The determining the relevancy of the spanning elements of the iteration may be performed by the spanning elements of the iteration.

Method **7000** may include a neural network processing operation that may be executed by one or more layers of a neural network and does not belong to the at least some of the multiple iterations. See, for example, FIG. 1E.

The at least one iteration may be executed without reducing power consumption of irrelevant neurons of the one or more layers.

The one or more layers may output information about properties of the media unit, wherein the information differs from a recognition of the multiple objects.

The applying, by spanning elements of an iteration that differs from the first iteration, the dimension expansion process may include assigning output values that may be indicative of an identity of the relevant spanning elements of the iteration. See, for example, FIG. 1C.

The applying, by spanning elements of an iteration that differs from the first iteration, the dimension expansion process may include assigning output values that may be indicative a history of dimension expansion processes until the iteration that differs from the first iteration.

The each spanning element may be associated with a subset of reference identifiers. The determining of the relevancy of each spanning elements of the iteration may be based a relationship between the subset of the reference identifiers of the spanning element and an output of a last merge operation before the iteration.

The output of a dimension expansion process of an iteration may be a multidimensional representation of the media unit that may include media unit regions of interest that may be associated with one or more expansion processes that generated the regions of interest.

The merge operation of the iteration may include selecting a subgroup of media unit regions of interest based on a spatial relationship between the subgroup of multidimensional regions of interest. See, for example, FIGS. 3 and 6.

Method 7000 may include applying a merge function on the subgroup of multidimensional regions of interest. See, for example, FIGS. 1C and 1F.

Method 7000 may include applying an intersection function on the subgroup of multidimensional regions of interest. See, for example, FIGS. 1C and 1F.

The merge operation of the iteration may be based on an actual size of one or more multidimensional regions of interest.

The merge operation of the iteration may be based on relationship between sizes of the multidimensional regions of interest. For example—larger multidimensional regions of interest may be maintained while smaller multidimensional regions of interest may be ignored of.

The merge operation of the iteration may be based on changes of the media unit regions of interest during at least the iteration and one or more previous iteration.

Step 7012 may be followed by step 7014 of determining identifiers that are associated with significant portions of an output of the multiple iterations.

Step 7014 may be followed by step 7016 of providing a signature that comprises the identifiers and represents the multiple objects.

Localization and Segmentation

Any of the mentioned above signature generation method provides a signature that does not explicitly includes accurate shape information. This adds to the robustness of the signature to shape related inaccuracies or to other shape related parameters.

The signature includes identifiers for identifying media regions of interest.

Each media region of interest may represent an object (for example a vehicle, a pedestrian, a road element, a human made structure, wearables, shoes, a natural element such as a tree, the sky, the sun, and the like) or a part of an object (for example—in the case of the pedestrian—a neck, a head,

an arm, a leg, a thigh, a hip, a foot, an upper arm, a forearm, a wrist, and a hand). It should be noted that for object detection purposes a part of an object may be regarded as an object.

The exact shape of the object may be of interest.

FIG. 1J illustrates method 7002 of generating a hybrid representation of a media unit.

Method 7002 may include a sequence of steps 7020, 7022, 7024 and 7026.

Step 7020 may include receiving or generating the media unit.

Step 7022 may include processing the media unit by performing multiple iterations, wherein at least some of the multiple iterations comprises applying, by spanning elements of the iteration, dimension expansion process that are followed by a merge operation.

Step 7024 may include selecting, based on an output of the multiple iterations, media unit regions of interest that contributed to the output of the multiple iterations.

Step 7026 may include providing a hybrid representation, wherein the hybrid representation may include (a) shape information regarding shapes of the media unit regions of interest, and (b) a media unit signature that includes identifiers that identify the media unit regions of interest.

Step 7024 may include selecting the media regions of interest per segment out of multiple segments of the media unit. See, for example, FIG. 2.

Step 7026 may include step 7027 of generating the shape information.

The shape information may include polygons that represent shapes that substantially bound the media unit regions of interest. These polygons may be of a high degree.

In order to save storage space, the method may include step 7028 of compressing the shape information of the media unit to provide compressed shape information of the media unit.

FIG. 1K illustrates method 5002 for generating a hybrid representation of a media unit.

Method 5002 may start by step 5011 of receiving or generating a media unit.

Step 5011 may be followed by processing the media unit by performing multiple iterations, wherein at least some of the multiple iterations comprises applying, by spanning elements of the iteration, dimension expansion process that are followed by a merge operation.

The processing may be followed by steps 5060 and 5062.

The processing may include steps 5020, 5030, 5040 and 5050.

Step 5020 may include performing a k'th iteration expansion process (k may be a variable that is used to track the number of iterations).

Step 5030 may include performing a k'th iteration merge process.

Step 5040 may include changing the value of k.

Step 5050 may include checking if all required iterations were done—if so proceeding to steps 5060 and 5062. Else—jumping to step 5020.

The output of step 5020 is a k'th iteration expansion result.

The output of step 5030 is a k'th iteration merge result. For each iteration (except the first iteration)—the merge result of the previous iteration is an input to the current iteration expansion process.

Step 5060 may include completing the generation of the signature.

Step 5062 may include generating shape information regarding shapes of media unit regions of interest. The

11

signature and the shape information provide a hybrid representation of the media unit.

The combination of steps **5060** and **5062** amounts to a providing a hybrid representation, wherein the hybrid representation may include (a) shape information regarding shapes of the media unit regions of interest, and (b) a media unit signature that includes identifiers that identify the media unit regions of interest.

FIG. 1L illustrates method **5203** for generating a hybrid representation of an image.

Method **5200** may include the following sequence of steps:

Step **5210** of receiving or generating an image.

Step **5230** of performing a first iteration expansion operation (which is an expansion operation that is executed during a first iteration)

Step **5240** of performing a first iteration merge operation.

Step **5240** of amending index k (k is an iteration counter). In FIG. 1L in incremented by one—this is only an example of how the number of iterations are tracked.

Step **5260** of performing a k 'th iteration expansion operation on the $(k-1)$ 'th iteration merge results.

Step **5270** of Performing a k 'th iteration merge operation (on the k 'th iteration expansion operation results.

Step **5280** of changing the value of index k .

Step **5290** of checking if all iteration ended (k reached its final value—for example K).

If no—there are still iterations to be executed—jumping from step **5290** to step **5260**.

If yes—jumping to step **5060**.

Step **5060** may include completing the generation of the signature. This may include, for example, selecting significant attributes, determining retrieval information (for example indexes) that point to the selected significant attributes.

Step **5062** may include generating shape information regarding shapes of media unit regions of interest. The signature and the shape information provide a hybrid representation of the media unit.

The combination of steps **5060** and **5062** amounts to a providing a hybrid representation, wherein the hybrid representation may include (a) shape information regarding shapes of the media unit regions of interest, and (b) a media unit signature that includes identifiers that identify the media unit regions of interest.

Step **5220** may include:

Step **5222** of generating multiple representations of the image within a multi-dimensional space of $f(k)$ dimensions.

Step **5224** of assigning a unique index for each region of interest within the multiple representations. (for example, referring to FIG. 1F—indexes 1 and indexes 2 following first iteration expansion operations **6031** and **6032**.)

Step **5230** may include

Step **5226** of searching for relationships between regions of interest and define regions of interest that are related to the relationships. For example—union or intersection illustrated in FIG. 1F.

Step **5228** of assigning a unique index for each region of interest within the multiple representations. For example—referring to FIG. 1F—indexes 1, 2, 12 and 21.

Step **5260** may include:

Step **5262** of generating multiple representations of the merge results of the $(k-1)$ 'th iteration within a multi-dimensional space of $f(k)$ dimensions. The expansion operation of step **5260** generates a k 'th iteration multidimensional

12

representation of the first image. The number of dimensions of this k th iteration multidimensional representation is denoted $f(k)$.

Step **5264** of assigning a unique index for each region of interest within the multiple representations.

Step **5270** may include

Step **5272** of searching for relationships between regions of interest and define regions of interest that are related to the relationships.

Step **5274** of assigning a unique index for each region of interest within the multiple representations.

FIG. 1M illustrates method **5205** for generating a hybrid representation of an image.

Method **5200** may include the following sequence of steps:

Step **5210** of receiving or generating an image.

Step **5230** of performing a first iteration expansion operation (which is an expansion operation that is executed during a first iteration)

Step **5240** of performing a first iteration merge operation.

Step **5240** of amending index k (k is an iteration counter). In FIG. 1M in incremented by one—this is only an example of how the number of iterations are tracked.

Step **5260** of performing a k 'th iteration expansion operation on the $(k-1)$ 'th iteration merge results.

Step **5270** of performing a k 'th iteration merge operation (on the k 'th iteration expansion operation results.

Step **5280** of changing the value of index k .

Step **5290** of checking if all iteration ended (k reached its final value—for example K).

If no—there are still iterations to be executed—jumping from step **5290** to step **5260**.

If yes—jumping to steps **5060** and **5062**.

Step **5060** may include completing the generation of the signature. This may include, for example, selecting significant attributes, determining retrieval information (for example indexes) that point to the selected significant attributes.

Step **5062** may include generating shape information regarding shapes of media unit regions of interest. The signature and the shape information provide a hybrid representation of the media unit.

The combination of steps **5060** and **5062** amounts to a providing a hybrid representation, wherein the hybrid representation may include (a) shape information regarding shapes of the media unit regions of interest, and (b) a media unit signature that includes identifiers that identify the media unit regions of interest.

Step **5220** may include:

Step **5221** of filtering the image with multiple filters that are orthogonal to each other to provide multiple filtered images that are representations of the image in a multi-dimensional space of $f(1)$ dimensions. The expansion operation of step **5220** generates a first iteration multidimensional representation of the first image. The number of filters is denoted $f(1)$.

Step **5224** of assigning a unique index for each region of interest within the multiple representations. (for example, referring to FIG. 1F—indexes 1 and indexes 2 following first iteration expansion operations **6031** and **6032**.)

Step **5230** may include

Step **5226** of searching for relationships between regions of interest and define regions of interest that are related to the relationships. For example—union or intersection illustrated in FIG. 1F.

Step **5228** of assigning a unique index for each region of interest within the multiple representations. For example—referring to FIG. 1F—indexes 1, 2, 12 and 21.

Step **5260** may include:

Step **5262** of generating multiple representations of the merge results of the $(k-1)$ 'th iteration within a multi-dimensional space of $f(k)$ dimensions. The expansion operation of step **5260** generates a k 'th iteration multidimensional representation of the first image. The number of dimensions of this k th iteration multidimensional representation is denoted $f(k)$.

Step **5264** of assigning a unique index for each region of interest within the multiple representations.

Step **5270** may include

Step **5272** of searching for relationships between regions of interest and define regions of interest that are related to the relationships.

Step **5274** of assigning a unique index for each region of interest within the multiple representations.

The filters may be orthogonal may be non-orthogonal—for example be decorrelated. Using non-orthogonal filters may increase the number of filters—but this increment may be tolerable.

Object detection using compressed shape information

Object detection may include comparing a signature of an input image to signatures of one or more cluster structures in order to find one or more cluster structures that include one or more matching signatures that match the signature of the input image.

The number of input images that are compared to the cluster structures may well exceed the number of signatures of the cluster structures. For example—thousands, tens of thousands, hundreds of thousands (and even more) of input signature may be compared to much less cluster structure signatures. The ratio between the number of input images to the aggregate number of signatures of all the cluster structures may exceed ten, one hundred, one thousand, and the like.

In order to save computational resources, the shape information of the input images may be compressed.

On the other hand—the shape information of signatures that belong to the cluster structures may be uncompressed—and of higher accuracy than those of the compressed shape information.

When the higher quality is not required—the shape information of the cluster signature may also be compressed.

Compression of the shape information of cluster signatures may be based on a priority of the cluster signature, a popularity of matches to the cluster signatures, and the like.

The shape information related to an input image that matches one or more of the cluster structures may be calculated based on shape information related to matching signatures.

For example—a shape information regarding a certain identifier within the signature of the input image may be determined based on shape information related to the certain identifiers within the matching signatures.

Any operation on the shape information related to the certain identifiers within the matching signatures may be applied in order to determine the (higher accuracy) shape information of a region of interest of the input image identified by the certain identifier.

For example—the shapes may be virtually overlaid on each other and the population per pixel may define the shape.

For example—only pixels that appear in at least a majority of the overlaid shaped should be regarded as belonging to the region of interest.

Other operations may include smoothing the overlaid shapes, selecting pixels that appear in all overlaid shapes.

The compressed shape information may be ignored or be taken into account.

FIG. 1N illustrates method **7003** of determining shape information of a region of interest of a media unit.

Method **7003** may include a sequence of steps **7030**, **7032** and **7034**.

Step **7030** may include receiving or generating a hybrid representation of a media unit. The hybrid representation includes compressed shape information.

Step **7032** may include comparing the media unit signature of the media unit to signatures of multiple concept structures to find a matching concept structure that has at least one matching signature that matches to the media unit signature.

Step **7034** may include calculating higher accuracy shape information that is related to regions of interest of the media unit, wherein the higher accuracy shape information is of higher accuracy than the compressed shape information of the media unit, wherein the calculating is based on shape information associated with at least some of the matching signatures.

Step **7034** may include at least one out of:

Determining shapes of the media unit regions of interest using the higher accuracy shape information.

For each media unit region of interest, virtually overlaying shapes of corresponding media units of interest of at least some of the matching signatures.

FIG. 1O illustrates a matching process and a generation of a higher accuracy shape information.

It is assumed that there are multiple (M) cluster structures **4974(1)**-**4974(M)**. Each cluster structure includes cluster signatures, metadata regarding the cluster signatures, and shape information regarding the regions of interest identified by identifiers of the cluster signatures.

For example—first cluster structure **4974(1)** includes multiple ($N1$) signatures (referred to as cluster signatures CS) CS(1,1)-CS(1,N1) **4975(1,1)**-**4975(1,N1)**, metadata **4976(1)**, and shape information (Shapeinfo **4977(1)**) regarding shapes of regions of interest associated with identifiers of the CSs.

Yet for another example— M 'th cluster structure **4974(M)** includes multiple ($N2$) signatures (referred to as cluster signatures CS) CS($M,1$)-CS($M,N2$) **4975(M,1)**-**4975(M,N2)**, metadata **4976(M)**, and shape information (Shapeinfo **4977(M)**) regarding shapes of regions of interest associated with identifiers of the CSs.

The number of signatures per concept structure may change over time—for example due to cluster reduction attempts during which a CS is removed from the structure to provide a reduced cluster structure, the reduced structure is checked to determine that the reduced cluster signature may still identify objects that were associated with the (non-reduced) cluster signature—and if so the signature may be reduced from the cluster signature.

The signatures of each cluster structures are associated to each other, wherein the association may be based on similarity of signatures and/or based on association between metadata of the signatures.

Assuming that each cluster structure is associated with a unique object—then objects of a media unit may be identified by finding cluster structures that are associated with said objects. The finding of the matching cluster structures may

include comparing a signature of the media unit to signatures of the cluster structures— and searching for one or more matching signature out of the cluster signatures.

In FIG. 10—a media unit having a hybrid representation undergoes object detection. The hybrid representation includes media unit signature **4972** and compressed shape information **4973**.

The media unit signature **4972** is compared to the signatures of the M cluster structures—from CS(1,1) **4975(1,1)** till CS(M,N2) **4975(M,N2)**.

We assume that one or more cluster structures are matching cluster structures.

Once the matching cluster structures are found the method proceeds by generating shape information that is of higher accuracy than the compressed shape information.

The generation of the shape information is done per identifier.

For each j that ranges between 1 and J (J is the number of identifiers per the media unit signature **4972**) the method may perform the steps of:

Find (step **4978(j)**) the shape information of the jth identifier of each matching signature—or of each signature of the matching cluster structure.

Generate (step **4979(j)**) a higher accuracy shape information of the jth identifier.

For example—assuming that the matching signatures include CS(1,1) **2975(1,1)**, CS(2,5) **2975(2,5)**, CS(7,3) **2975(7,3)** and CS(15,2) **2975(15,2)**, and that the jth identifier is included in CS(1,1) **2975(1,1)**, CS(7,3) **2975(7,3)** and CS(15,2) **2975(15,2)**—then the shape information of the jth identifier of the media unit is determined based on the shape information associated with CS(1,1) **2975(1,1)**, CS(7,3) **2975(7,3)** and CS(15,2) **2975(15,2)**.

FIG. 1P illustrates an image **8000** that includes four regions of interest **8001**, **8002**, **8003** and **8004**. The signature **8010** of image **8000** includes various identifiers including ID1 **8011**, ID2 **8012**, ID3 **8013** and ID4 **8014** that identify the four regions of interest **8001**, **8002**, **8003** and **8004**.

The shapes of the four regions of interest **8001**, **8002**, **8003** and **8004** are four polygons. Accurate shape information regarding the shapes of these regions of interest may be generated during the generation of signature **8010**.

FIG. 1Q illustrates the compressing of the shape information to represent a compressed shape information that reflects simpler approximations (**8001'**, **8002'**, **8003'** and **8004'**) of the regions of interest **8001**, **8002**, **8003** and **8004**. In this example simpler may include less facets, fewer values of angles, and the like.

The hybrid representation of the media unit, after compression represent an media unit with simplified regions of interest **8001'**, **8002'**, **8003'** and **8004'**—as shown in FIG. 1R.

Scale Based Bootstrap

Objects may appear in an image at different scales. Scale invariant object detection may improve the reliability and repeatability of the object detection and may also use fewer number of cluster structures—thus reduced memory resources and also lower computational resources required to maintain fewer cluster structures.

FIG. 1S illustrates method **8020** for scale invariant object detection.

Method **8020** may include a first sequence of steps that may include step **8022**, **8024**, **8026** and **8028**.

Step **8022** may include receiving or generating a first image in which an object appears in a first scale and a second image in which the object appears in a second scale that differs from the first scale.

Step **8024** may include generating a first image signature and a second image signature.

The first image signature includes a first group of at least one certain first image identifier that identifies at least a part of the object. See, for example image **8000'** of FIG. 2A. The person is identified by identifiers ID6 **8016** and ID8 **8018** that represent regions of interest **8006** and **8008**.

The second image signature includes a second group of certain second image identifiers that identify different parts of the object.

See, for example image **8000** of FIG. 19. The person is identified by identifiers ID1 **8011**, ID2 **8012**, ID3 **8013**, and ID4 **8014** that represent regions of interest **8001**, **8002**, **8003** and **8004**.

The second group is larger than first group—as the second group has more members than the first group.

Step **8026** may include linking between the at least one certain first image identifier and the certain second image identifiers.

Step **8026** may include linking between the first image signature, the second image signature and the object.

Step **8026** may include adding the first signature and the second signature to a certain concept structure that is associated with the object. For example, referring to FIG. 1O, the signatures of the first and second images may be included in a cluster concept out of **4974(1)**-**4974(M)**.

Step **8028** may include determining whether an input image includes the object based, at least in part, on the linking. The input image differs from the first and second images.

The determining may include determining that the input image includes the object when a signature of the input image includes the at least one certain first image identifier or the certain second image identifiers.

The determining may include determining that the input image includes the object when the signature of the input image includes only a part of the at least one certain first image identifier or only a part of the certain second image identifiers.

The linking may be performed for more than two images in which the object appears in more than two scales.

For example, see FIG. 2B in which a person appears at three different scales—at three different images.

In first image **8051** the person is included in a single region of interest **8061** and the signature **8051'** of first image **8051** includes an identifier ID61 that identifies the single region of interest—identifies the person.

In second image **8052** the upper part of the person is included in region of interest **8068**, the lower part of the person is included in region of interest **8069** and the signature **8052'** of second image **8052** includes identifiers ID68 and ID69 that identify regions of interest **8068** and **8069** respectively.

In third image **8053** the eyes of the person are included in region of interest **8062**, the mouth of the person is included in region of interest **8063**, the head of the person appears in region of interest **8064**, the neck and arms of the person appear in region of interest **8065**, the middle part of the person appears in region of interest **8066**, and the lower part of the person appears in region of interest **8067**. Signature **8053'** of third image **8053** includes identifiers ID62, ID63, ID64, ID65, ID55 and ID67 that identify regions of interest **8062**-**8067** respectively.

Method **8020** may link signatures **8051'**, **8052'** and **8053'** to each other. For example—these signatures may be included in the same cluster structure.

Method **8020** may link (i) ID**61**, (ii) signatures ID**68** and ID**69**, and (ii) signature ID**62**, ID**63**, ID**64**, ID**65**, ID**66** and ID**67**.

FIG. 2C illustrates method **8030** for object detection.

Method **8030** may include the steps of method **8020** or may be preceded by steps **8022**, **8024** and **8026**.

Method **8030** may include a sequence of steps **8032**, **8034**, **8036** and **8038**.

Step **8032** may include receiving or generating an input image.

Step **8034** may include generating a signature of the input image.

Step **8036** may include comparing the signature of the input image to signatures of a certain concept structure. The certain concept structure may be generated by method **8020**.

Step **8038** may include determining that the input image comprises the object when at least one of the signatures of the certain concept structure matches the signature of the input image.

FIG. 2D illustrates method **8040** for object detection.

Method **8040** may include the steps of method **8020** or may be preceded by steps **8022**, **8024** and **8026**.

Method **8040** may include a sequence of steps **8041**, **8043**, **8045**, **8047** and **8049**.

Step **8041** may include receiving or generating an input image.

Step **8043** may include generating a signature of the input image, the signature of the input image comprises only some of the certain second image identifiers; wherein the input image of the second scale.

Step **8045** may include changing a scale of the input image to the first scale to a provide an amended input image.

Step **8047** may include generating a signature of the amended input image.

Step **8049** may include verifying that the input image comprises the object when the signature of the amended input image comprises the at least one certain first image identifier.

FIG. 2E illustrates method **8050** for object detection.

Method **8050** may include the steps of method **8020** or may be preceded by steps **8022**, **8024** and **8026**.

Method **8050** may include a sequence of steps **8052**, **8054**, **8056** and **8058**.

Step **8052** may include receiving or generating an input image.

Step **8054** may include generating a signature of the input image.

Step **8056** may include searching in the signature of the input image for at least one of (a) the at least one certain first image identifier, and (b) the certain second image identifiers.

Step **8058** may include determining that the input image comprises the object when the signature of the input image comprises the at least one of (a) the at least one certain first image identifier, and (b) the certain second image identifiers.

It should be noted that step **8056** may include searching in the signature of the input image for at least one of (a) one or more certain first image identifier of the at least one certain first image identifier, and (b) at least one certain second image identifier of the certain second image identifiers.

It should be noted that step **8058** may include determining that the input image includes the object when the signature of the input image comprises the at least one of (a) one or more certain first image identifier of the at least one certain first image identifier, and (b) the at least one certain second image identifier.

Movement Based Bootstrapping

A single object may include multiple parts that are identified by different identifiers of a signature of the image. In cases such as unsupervised learning, it may be beneficial to link the multiple object parts to each other without receiving prior knowledge regarding their inclusion in the object.

Additionally or alternatively, the linking can be done in order to verify a previous linking between the multiple object parts.

FIG. 2F illustrates method **8070** for object detection.

Method **8070** is for movement based object detection.

Method **8070** may include a sequence of steps **8071**, **8073**, **8075**, **8077**, **8078** and **8079**.

Step **8071** may include receiving or generating a video stream that includes a sequence of images.

Step **8073** may include generating image signatures of the images. Each image is associated with an image signature that comprises identifiers. Each identifier identifies a region of interest within the image.

Step **8075** may include generating movement information indicative of movements of the regions of interest within consecutive images of the sequence of images. Step **8075** may be preceded by or may include generating or receiving location information indicative of a location of each region of interest within each image. The generating of the movement information is based on the location information.

Step **8077** may include searching, based on the movement information, for a first group of regions of interest that follow a first movement. Different first regions of interest are associated with different parts of an object.

Step **8078** may include linking between first identifiers that identify the first group of regions of interest.

Step **8079** may include linking between first image signatures that include the first linked identifiers.

Step **8079** may include adding the first image signatures to a first concept structure, the first concept structure is associated with the first image.

Step **8079** may be followed by determining whether an input image includes the object based, at least in part, on the linking

An example of various steps of method **8070** is illustrated in FIG. 2H.

FIG. 2G illustrates three images **8091**, **8092** and **8093** that were taken at different points in time.

First image **8091** illustrates a gate **8089'** that is located in region of interest **8089** and a person that faces the gate. Various parts of the person are located within regions of interest **8081**, **8082**, **8083**, **8084** and **8085**.

The first image signature **8091'** includes identifiers ID**81**, ID**82**, ID**83**, ID**84**, ID**85** and ID**89** that identify regions of interest **8081**, **8082**, **8083**, **8084**, **8085** and **8089** respectively.

The first image location information **8091"** includes the locations L**81**, L**82**, L**83**, L**84**, L**85** and L**89** of regions of interest **8081**, **8082**, **8083**, **8084**, **8085** and **8089** respectively. A location of a region of interest may include a location of the center of the region of interest, the location of the borders of the region of interest or any location information that may define the location of the region of interest or a part of the region of interest.

Second image **8092** illustrates a gate that is located in region of interest **8089** and a person that faces the gate. Various parts of the person are located within regions of interest **8081**, **8082**, **8083**, **8084** and **8085**. Second image also includes a pole that is located within region of interest **8086**. In the first image that the pole was concealed by the person.

The second image signature **8092'** includes identifiers **ID81**, **ID82**, **ID83**, **ID84**, **ID85**, **ID86**, and **ID89** that identify regions of interest **8081**, **8082**, **8083**, **8084**, **8085**, **8086** and **8089** respectively.

The second image location information **8092"** includes the locations **L81**, **L82**, **L83**, **L84**, **L85**, **L86** and **L89** of regions of interest **8081**, **8082**, **8083**, **8084**, **8085**, **8086** and **8089** respectively.

Third image **8093** illustrates a gate that is located in region of interest **8089** and a person that faces the gate. Various parts of the person are located within regions of interest **8081**, **8082**, **8083**, **8084** and **8085**. Third image also includes a pole that is located within region of interest **8086**, and a balloon that is located within region of interest **8087**.

The third image signature **8093'** includes identifiers **ID81**, **ID82**, **ID83**, **ID84**, **ID85**, **ID86**, **ID87** and **ID89** that identify regions of interest **8081**, **8082**, **8083**, **8084**, **8085**, **8086**, **8087** and **8089** respectively.

The third image location information **8093"** includes the locations **L81**, **L82**, **L83**, **L84**, **L85**, **L86**, **L87** and **L89** of regions of interest **8081**, **8082**, **8083**, **8084**, **8085**, **8086**, **8086** and **8089** respectively.

The motion of the various regions of interest may be calculated by comparing the location information related to different images. The movement information may take into account the different in the acquisition time of the images.

The comparison shows that regions of interest **8081**, **8082**, **8083**, **8084**, **8085** move together and thus they should be linked to each other—and it may be assumed that they all belong to the same object.

FIG. 2H illustrates method **8100** for object detection.

Method **8100** may include the steps of method **8070** or may be preceded by steps **8071**, **8073**, **8075**, **8077** and **8078**.

Method **8100** may include the following sequence of steps:

Step **8102** of receiving or generating an input image.

Step **8104** of generating a signature of the input image.

Step **8106** of comparing the signature of the input image to signatures of a first concept structure. The first concept structure includes first identifiers that were linked to each other based on movements of first regions of interest that are identified by the first identifiers.

Step **8108** of determining that the input image includes a first object when at least one of the signatures of the first concept structure matches the signature of the input image.

FIG. 2I illustrates method **8110** for object detection.

Method **8110** may include the steps of method **8070** or may be preceded by steps **8071**, **8073**, **8075**, **8077** and **8078**.

Method **8110** may include the following sequence of steps:

Step **8112** of receiving or generating an input image.

Step **8114** of generating a signature of the input image.

Step **8116** of searching in the signature of the input image for at least one of the first identifiers.

Step **8118** of determining that the input image comprises the object when the signature of the input image comprises at least one of the first identifiers.

Object Detection that is Robust to Angle of Acquisition

Object detection may benefit from being robust to the angle of acquisition—to the angle between the optical axis of an image sensor and a certain part of the object. This allows the detection process to be more reliable, use fewer different clusters (may not require multiple clusters for identifying the same object from different images).

FIG. 2J illustrates method **8120** that includes the following steps:

Step **8122** of receiving or generating images of objects taken from different angles.

Step **8124** of finding images of objects taken from different angles that are close to each other. Close enough may be less than 1,5,10,15 and 20 degrees—but the closeness may be better reflected by the reception of substantially the same signature.

Step **8126** of linking between the images of similar signatures. This may include searching for local similarities. The similarities are local in the sense that they are calculated per a subset of signatures. For example—assuming that the similarity is determined per two images—then a first signature may be linked to a second signature that is similar to the first image. A third signature may be linked to the second image based on the similarity between the second and third signatures- and even regardless of the relationship between the first and third signatures.

Step **8126** may include generating a concept data structure that includes the similar signatures.

This so-called local or sliding window approach, in addition to the acquisition of enough images (that will statistically provide a large angular coverage) will enable to generate a concept structure that include signatures of an object taken at multiple directions.

FIG. 2K illustrates a person **8130** that is imaged from different angles (**8131**, **8132**, **8133**, **8134**, **8135** and **8136**). While the signature of a front view of the person (obtained from angle **8131**) differs from the signature of the side view of the person (obtained from angle **8136**), the signature of images taken from multiple angles between angles **8141** and **8136** compensates for the difference—as the difference between images obtained from close angles are similar (local similarity) each other.

Signature Tailored Matching Threshold

Object detection may be implemented by (a) receiving or generating concept structures that include signatures of media units and related metadata, (b) receiving a new media unit, generating a new media unit signature, and (c) comparing the new media unit signature to the concept signatures of the concept structures.

The comparison may include comparing new media unit signature identifiers (identifiers of objects that appear in the new media unit) to concept signature identifiers and determining, based on a signature matching criteria whether the new media unit signature matches a concept signature. If such a match is found then the new media unit is regarded as including the object associated with that concept structure.

It was found that by applying an adjustable signature matching criteria, the matching process may be highly effective and may adapt itself to the statistics of appearance of identifiers in different scenarios. For example—a match may be obtained when a relatively rear but highly distinguishing identifier appears in the new media unit signature and in a cluster signature, but a mismatch may be declared when multiple common and slightly distinguishing identifiers appear in the new media unit signature and in a cluster signature.

FIG. 2L illustrates method **8200** for object detection.

Method **8200** may include:

Step **8210** of receiving an input image.

Step **8212** of generating a signature of the input image.

Step **8214** of comparing the signature of the input image to signatures of a concept structure.

Step **8216** of determining whether the signature of the input image matches any of the signatures of the concept structure based on signature matching criteria, wherein each

signature of the concept structure is associated within a signature matching criterion that is determined based on an object detection parameter of the signature.

Step **8218** of concluding that the input image comprises an object associated with the concept structure based on an outcome of the determining.

The signature matching criteria may be a minimal number of matching identifiers that indicate of a match. For example—assuming a signature that include few tens of identifiers, the minimal number may vary between a single identifier to all of the identifiers of the signature.

It should be noted that an input image may include multiple objects and that an signature of the input image may match multiple cluster structures. Method **8200** is applicable to all of the matching processes—and that the signature matching criteria may be set for each signature of each cluster structure.

Step **8210** may be preceded by step **8202** of determining each signature matching criterion by evaluating object detection capabilities of the signature under different signature matching criteria.

Step **8202** may include:

Step **8203** of receiving or generating signatures of a group of test images.

Step **8204** of calculating the object detection capability of the signature, for each signature matching criterion of the different signature matching criteria.

Step **8206** of selecting the signature matching criterion based on the object detection capabilities of the signature under the different signature matching criteria.

The object detection capability may reflect a percent of signatures of the group of test images that match the signature.

The selecting of the signature matching criterion comprises selecting the signature matching criterion that once applied results in a percent of signatures of the group of test images that match the signature that is closest to a predefined desired percent of signatures of the group of test images that match the signature.

The object detection capability may reflect a significant change in the percent of signatures of the group of test images that match the signature. For example—assuming, that the signature matching criteria is a minimal number of matching identifiers and that changing the value of the minimal numbers may change the percentage of matching test images. A substantial change in the percentage (for example a change of more than 10, 20, 30, 40 percent) may be indicative of the desired value. The desired value may be set before the substantial change, proximate to the substantial change, and the like.

For example, referring to FIG. 10, cluster signatures CS(1,1), CS(2,5), CS(7,3) and CS(15,2) match unit signature **4972**. Each of these matches may apply a unique signature matching criterion.

FIG. 2M illustrates method **8220** for object detection.

Method **8220** is for managing a concept structure.

Method **8220** may include:

Step **8222** of determining to add a new signature to the concept structure. The concept structure may already include at least one old signature. The new signature includes identifiers that identify at least parts of objects.

Step **8224** of determining a new signature matching criterion that is based on one or more of the identifiers of the new signature. The new signature matching criterion determines when another signature matches the new signature. The determining of the new signature matching criterion

may include evaluating object detection capabilities of the signature under different signature matching criteria.

Step **8224** may include steps **8203**, **8204** and **8206** (include din step **8206**) of method **8200**.

Examples of Systems

FIG. 22N illustrates an example of a system capable of executing one or more of the mentioned above methods.

The system include various components, elements and/or units.

A component element and/or unit may be a processing circuitry may be implemented as a central processing unit (CPU), and/or one or more other integrated circuits such as application-specific integrated circuits (ASICs), field programmable gate arrays (FPGAs), full-custom integrated circuits, etc., or a combination of such integrated circuits.

Alternatively, each component element and/or unit may implemented in hardware, firmware, or software that may be executed by a processing circuitry.

System **4900** may include sensing unit **4902**, communication unit **4904**, input **4911**, processor **4950**, and output **4919**. The communication unit **4904** may include the input and/or the output.

Input and/or output may be any suitable communications component such as a network interface card, universal serial bus (USB) port, disk reader, modem or transceiver that may be operative to use protocols such as are known in the art to communicate either directly, or indirectly, with other elements of the system.

Processor **4950** may include at least some out of

Multiple spanning elements **4951(q)**.

Multiple merge elements **4952(r)**.

Object detector **4953**.

Cluster manager **4954**.

Controller **4955**.

Selection unit **4956**.

Object detection determination unit **4957**.

Signature generator **4958**.

Movement information unit **4959**.

Identifier unit **4960**.

There may be provided a method for low-power calculation of a signature, the method may include receiving or generating a media unit of multiple objects; processing the media unit by performing multiple iterations, wherein at least some of the multiple iterations may include applying, by spanning elements of the iteration, dimension expansion process that may be followed by a merge operation; wherein the applying of the dimension expansion process of an iteration may include determining a relevancy of the spanning elements of the iteration; completing the dimension expansion process by relevant spanning elements of the iteration and reducing a power consumption of irrelevant spanning elements until, at least, a completion of the applying of the dimension expansion process; determining identifiers that may be associated with significant portions of an output of the multiple iterations; and providing a signature that may include the identifiers and represents the multiple objects.

The identifiers may be retrieval information for retrieving the significant portions.

The at least some of the multiple iterations may be a majority of the multiple iterations.

The output of the multiple iteration may include multiple property attributes for each segment out of multiple segments of the media unit; and wherein the significant portions of an output of the multiple iterations may include more impactful property attributes.

A first iteration of the multiple iteration may include applying the dimension expansion process by applying different filters on the media unit.

The at least some of the multiple iteration exclude at least a first iteration of the multiple iterations.

The determining the relevancy of the spanning elements of the iteration may be based on at least some identities of relevant spanning elements of at least one previous iteration.

The determining the relevancy of the spanning elements of the iteration may be based on at least some identities of relevant spanning elements of at least one previous iteration that preceded the iteration.

The determining the relevancy of the spanning elements of the iteration may be based on properties of the media unit.

The determining the relevancy of the spanning elements of the iteration may be performed by the spanning elements of the iteration.

The method may include a neural network processing operation that may be executed by one or more layers of a neural network and does not belong to the at least some of the multiple iterations.

The at least one iteration may be executed without reducing power consumption of irrelevant neurons of the one or more layers.

The one or more layers output information about properties of the media unit, wherein the information differs from a recognition of the multiple objects.

The applying, by spanning elements of an iteration that differs from the first iteration, the dimension expansion process may include assigning output values that may be indicative of an identity of the relevant spanning elements of the iteration.

The applying, by spanning elements of an iteration that differs from the first iteration, the dimension expansion process may include assigning output values that may be indicative a history of dimension expansion processes until the iteration that differs from the first iteration.

Each spanning element may be associated with a subset of reference identifiers; and wherein the determining of the relevancy of each spanning elements of the iteration may be based a relationship between the subset of the reference identifiers of the spanning element and an output of a last merge operation before the iteration.

An output of a dimension expansion process of an iteration may be a multidimensional representation of the media unit that may include media unit regions of interest that may be associated with one or more expansion processes that generated the regions of interest.

A merge operation of the iteration may include selecting a subgroup of media unit regions of interest based on a spatial relationship between the subgroup of multidimensional regions of interest.

The method may include applying a merge function on the subgroup of multidimensional regions of interest.

The method may include applying an intersection function on the subgroup of multidimensional regions of interest.

A merge operation of the iteration may be based on an actual size of one or more multidimensional regions of interest.

A merge operation of the iteration may be based on relationship between sizes of the multidimensional regions of interest.

A merge operation of the iteration may be based on changes of the media unit regions of interest during at least the iteration and one or more previous iteration.

There may be provided a non-transitory computer readable medium for low-power calculation of a signature, the

non-transitory computer readable medium may store instructions for receiving or generating a media unit of multiple objects; processing the media unit by performing multiple iterations, wherein at least some of the multiple iterations may include applying, by spanning elements of the iteration, dimension expansion process that may be followed by a merge operation; wherein the applying of the dimension expansion process of an iteration may include determining a relevancy of the spanning elements of the iteration; completing the dimension expansion process by relevant spanning elements of the iteration and reducing a power consumption of irrelevant spanning elements until, at least, a completion of the applying of the dimension expansion process; determining identifiers that may be associated with significant portions of an output of the multiple iterations; and providing a signature that may include the identifiers and represents the multiple objects.

The identifiers may be retrieval information for retrieving the significant portions.

The at least some of the multiple iterations may be a majority of the multiple iterations.

The output of the multiple iteration may include multiple property attributes for each segment out of multiple segments of the media unit; and wherein the significant portions of an output of the multiple iterations may include more impactful property attributes.

A first iteration of the multiple iteration may include applying the dimension expansion process by applying different filters on the media unit.

The at least some of the multiple iteration exclude at least a first iteration of the multiple iterations.

The determining the relevancy of the spanning elements of the iteration may be based on at least some identities of relevant spanning elements of at least one previous iteration.

The determining the relevancy of the spanning elements of the iteration may be based on at least some identities of relevant spanning elements of at least one previous iteration that preceded the iteration.

The determining the relevancy of the spanning elements of the iteration may be based on properties of the media unit.

The determining the relevancy of the spanning elements of the iteration may be performed by the spanning elements of the iteration.

The non-transitory computer readable medium may store instructions for performing a neural network processing operation, by one or more layers of a neural network, wherein the neural network processing operation and does not belong to the at least some of the multiple iterations.

The non-transitory computer readable medium the at least one iteration may be executed without reducing power consumption of irrelevant neurons of the one or more layers.

The one or more layers output information about properties of the media unit, wherein the information differs from a recognition of the multiple objects.

The applying, by spanning elements of an iteration that differs from the first iteration, the dimension expansion process may include assigning output values that may be indicative of an identity of the relevant spanning elements of the iteration.

The applying, by spanning elements of an iteration that differs from the first iteration, the dimension expansion process may include assigning output values that may be indicative a history of dimension expansion processes until the iteration that differs from the first iteration.

Each spanning element may be associated with a subset of reference identifiers; and wherein the determining of the relevancy of each spanning elements of the iteration may be

based a relationship between the subset of the reference identifiers of the spanning element and an output of a last merge operation before the iteration.

An output of a dimension expansion process of an iteration may be a multidimensional representation of the media unit that may include media unit regions of interest that may be associated with one or more expansion processes that generated the regions of interest.

A merge operation of the iteration may include selecting a subgroup of media unit regions of interest based on a spatial relationship between the subgroup of multidimensional regions of interest.

The non-transitory computer readable medium may store instructions for applying a merge function on the subgroup of multidimensional regions of interest.

The non-transitory computer readable medium may store instructions for applying an intersection function on the subgroup of multidimensional regions of interest.

A merge operation of the iteration may be based on an actual size of one or more multidimensional regions of interest.

A merge operation of the iteration may be based on relationship between sizes of the multidimensional regions of interest.

A merge operation of the iteration may be based on changes of the media unit regions of interest during at least the iteration and one or more previous iteration.

There may be provided a signature generator that may include an input that may be configured to receive or generate a media unit of multiple objects; an processor that may be configured to process the media unit by performing multiple iterations, wherein at least some of the multiple iterations may include applying, by spanning elements of the iteration, dimension expansion process that may be followed by a merge operation; wherein the applying of the dimension expansion process of an iteration may include determining a relevancy of the spanning elements of the iteration; completing the dimension expansion process by relevant spanning elements of the iteration and reducing a power consumption of irrelevant spanning elements until, at least, a completion of the applying of the dimension expansion process; an identifier unit that may be configured to determine identifiers that may be associated with significant portions of an output of the multiple iterations; and an output that may be configured to provide a signature that may include the identifiers and represents the multiple objects.

The identifiers may be retrieval information for retrieving the significant portions.

The at least some of the multiple iterations may be a majority of the multiple iterations.

The output of the multiple iteration may include multiple property attributes for each segment out of multiple segments of the media unit; and wherein the significant portions of an output of the multiple iterations may include more impactful property attributes.

A first iteration of the multiple iteration may include applying the dimension expansion process by applying different filters on the media unit.

The at least some of the multiple iteration exclude at least a first iteration of the multiple iterations.

The determining the relevancy of the spanning elements of the iteration may be based on at least some identities of relevant spanning elements of at least one previous iteration.

The determining the relevancy of the spanning elements of the iteration may be based on at least some identities of relevant spanning elements of at least one previous iteration that preceded the iteration.

The determining the relevancy of the spanning elements of the iteration may be based on properties of the media unit.

The determining the relevancy of the spanning elements of the iteration may be performed by the spanning elements of the iteration.

The signature generator that may include one or more layers of a neural network that may be configured to perform a neural network processing operation, wherein the neural network processing operation does not belong to the at least some of the multiple iterations.

At least one iteration may be executed without reducing power consumption of irrelevant neurons of the one or more layers.

The one or more layers output information about properties of the media unit, wherein the information differs from a recognition of the multiple objects.

The applying, by spanning elements of an iteration that differs from the first iteration, the dimension expansion process may include assigning output values that may be indicative of an identity of the relevant spanning elements of the iteration.

The applying, by spanning elements of an iteration that differs from the first iteration, the dimension expansion process may include assigning output values that may be indicative a history of dimension expansion processes until the iteration that differs from the first iteration.

Each spanning element may be associated with a subset of reference identifiers; and wherein the determining of the relevancy of each spanning elements of the iteration may be based a relationship between the subset of the reference identifiers of the spanning element and an output of a last merge operation before the iteration.

An output of a dimension expansion process of an iteration may be a multidimensional representation of the media unit that may include media unit regions of interest that may be associated with one or more expansion processes that generated the regions of interest.

A merge operation of the iteration may include selecting a subgroup of media unit regions of interest based on a spatial relationship between the subgroup of multidimensional regions of interest.

The signature generator that may be configured to apply a merge function on the subgroup of multidimensional regions of interest.

The signature generator that may be configured to apply an intersection function on the subgroup of multidimensional regions of interest.

A merge operation of the iteration may be based on an actual size of one or more multidimensional regions of interest.

A merge operation of the iteration may be based on relationship between sizes of the multidimensional regions of interest.

A merge operation of the iteration may be based on changes of the media unit regions of interest during at least the iteration and one or more previous iteration.

There may be provided a method for low-power calculation of a signature of a media unit by a group of calculating elements, the method may include calculating, multiple attributes of segments of the media unit; wherein the calculating may include determining, by each calculating element of multiple calculating elements, a relevancy of the calculation unit to the media unit to provide irrelevant calculating elements and relevant calculating elements; reducing a power consumption of each irrelevant calculating element; and completing the calculating of the multiple attributes of segments of the media unit by the

relevant calculating elements; determining identifiers that may be associated with significant attributes out of the multiple attributes of segments of the media unit; and providing a signature that may include the identifiers and represents the multiple objects.

The calculating elements may be spanning elements.

Each calculating element may be associated with a subset of one or more reference identifiers; and wherein the determining of a relevancy of the calculation unit to the media unit may be based on a relationship between the subset and the identifiers related to the media unit.

Each calculating element may be associated with a subset of one or more reference identifiers; and wherein a calculation element may be relevant to the media unit when the identifiers related to the media unit may include each reference identifier of the subset.

The calculating of the multiple attributes of segments of the media unit may be executed in multiple iterations; and wherein each iteration may be executed by calculation elements associated with the iteration; wherein the determining, by each calculating element of multiple calculating elements, of the relevancy of the calculation unit to the media unit may be executed per iteration.

The multiple iterations may be preceded by a calculation of initial media unit attributes by one or more layers of a neural network.

There may be provided a non-transitory computer readable medium for low-power calculation of a signature of a media unit by a group of calculating elements, the non-transitory computer readable medium may store instructions for calculating, multiple attributes of segments of the media unit; wherein the calculating may include determining, by each calculating element of multiple calculating elements, a relevancy of the calculation unit to the media unit to provide irrelevant calculating elements and relevant calculating elements; reducing a power consumption of each irrelevant calculating element; and completing the calculating of the multiple attributes of segments of the media unit by the relevant calculating elements; determining identifiers that may be associated with significant attributes out of the multiple attributes of segments of the media unit; and providing a signature that may include the identifiers and represents the multiple objects.

The calculating elements may be spanning elements.

Each calculating element may be associated with a subset of one or more reference identifiers; and wherein the determining of a relevancy of the calculation unit to the media unit may be based on a relationship between the subset and the identifiers related to the media unit.

Each calculating element may be associated with a subset of one or more reference identifiers; and wherein a calculation element may be relevant to the media unit when the identifiers related to the media unit may include each reference identifier of the subset.

The calculating of the multiple attributes of segments of the media unit may be executed in multiple iterations; and wherein each iteration may be executed by calculation elements associated with the iteration; wherein the determining, by each calculating element of multiple calculating elements, of the relevancy of the calculation unit to the media unit may be executed per iteration.

The multiple iterations may be preceded by a calculation of initial media unit attributes by one or more layers of a neural network.

There may be provided a signature generator that may include a processor that may be configured to calculate multiple attributes of segments of the media unit; wherein

the calculating may include determining, by each calculating element of multiple calculating elements of the processor, a relevancy of the calculation unit to the media unit to provide irrelevant calculating elements and relevant calculating elements; reducing a power consumption of each irrelevant calculating element; and completing the calculating of the multiple attributes of segments of the media unit by the relevant calculating elements; an identifier unit that may be configured to determine identifiers that may be associated with significant attributes out of the multiple attributes of segments of the media unit; and an output that may be configured to provide a signature that may include the identifiers and represents the multiple objects.

The calculating elements may be spanning elements.

Each calculating element may be associated with a subset of one or more reference identifiers; and wherein the determining of a relevancy of the calculation unit to the media unit may be based on a relationship between the subset and the identifiers related to the media unit.

Each calculating element may be associated with a subset of one or more reference identifiers; and wherein a calculation element may be relevant to the media unit when the identifiers related to the media unit may include each reference identifier of the subset.

The calculating of the multiple attributes of segments of the media unit may be executed in multiple iterations; and wherein each iteration may be executed by calculation elements associated with the iteration; wherein the determining, by each calculating element of multiple calculating elements, of the relevancy of the calculation unit to the media unit may be executed per iteration.

The multiple iterations may be preceded by a calculation of initial media unit attributes by one or more layers of a neural network.

There may be provided a method for generating a hybrid representation of a media unit, the method may include receiving or generating the media unit; processing the media unit by performing multiple iterations, wherein at least some of the multiple iterations may include applying, by spanning elements of the iteration, dimension expansion process that may be followed by a merge operation; selecting, based on an output of the multiple iterations, media unit regions of interest that contributed to the output of the multiple iterations; and providing the hybrid representation, wherein the hybrid representation may include shape information regarding shapes of the media unit regions of interest, and a media unit signature that may include identifiers that identify the media unit regions of interest.

The selecting of the media regions of interest may be executed per segment out of multiple segments of the media unit.

The shape information may include polygons that represent shapes that substantially bound the media unit regions of interest.

The providing of the hybrid representation of the media unit may include compressing the shape information of the media unit to provide compressed shape information of the media unit.

The method may include comparing the media unit signature of the media unit to signatures of multiple concept structures to find a matching concept structure that has at least one matching signature that matches to the media unit signature; and calculating higher accuracy shape information that may be related to regions of interest of the media unit, wherein the higher accuracy shape information may be of higher accuracy than the compressed shape information

of the media unit, wherein the calculating may be based on shape information associated with at least some of the matching signatures.

The method may include determining shapes of the media unit regions of interest using the higher accuracy shape information.

For each media unit region of interest, the calculating of the higher accuracy shape information may include virtually overlaying shapes of corresponding media units of interest of at least some of the matching signatures.

There may be provided a non-transitory computer readable medium for generating a hybrid representation of a media unit, the non-transitory computer readable medium may store instructions for receiving or generating the media unit; processing the media unit by performing multiple iterations, wherein at least some of the multiple iterations may include applying, by spanning elements of the iteration, dimension expansion process that may be followed by a merge operation; selecting, based on an output of the multiple iterations, media unit regions of interest that contributed to the output of the multiple iterations; and providing the hybrid representation, wherein the hybrid representation may include shape information regarding shapes of the media unit regions of interest, and a media unit signature that may include identifiers that identify the media unit regions of interest.

The selecting of the media regions of interest may be executed per segment out of multiple segments of the media unit.

The shape information may include polygons that represent shapes that substantially bound the media unit regions of interest.

The providing of the hybrid representation of the media unit may include compressing the shape information of the media unit to provide compressed shape information of the media unit.

The non-transitory computer readable medium may store instructions for comparing the media unit signature of the media unit to signatures of multiple concept structures to find a matching concept structure that has at least one matching signature that matches to the media unit signature; and calculating higher accuracy shape information that may be related to regions of interest of the media unit, wherein the higher accuracy shape information may be of higher accuracy than the compressed shape information of the media unit, wherein the calculating may be based on shape information associated with at least some of the matching signatures.

The non-transitory computer readable medium may store instructions for determining shapes of the media unit regions of interest using the higher accuracy shape information.

The for each media unit region of interest, the calculating of the higher accuracy shape information may include virtually overlaying shapes of corresponding media units of interest of at least some of the matching signatures.

There may be provided a hybrid representation generator for generating a hybrid representation of a media unit, the hybrid representation generator may include an input that may be configured to receive or generate the media unit; a processor that may be configured to process the media unit by performing multiple iterations, wherein at least some of the multiple iterations may include applying, by spanning elements of the iteration, dimension expansion process that may be followed by a merge operation; a selection unit that may be configured to select, based on an output of the multiple iterations, media unit regions of interest that contributed to the output of the multiple iterations; and an output

that may be configured to provide the hybrid representation, wherein the hybrid representation may include shape information regarding shapes of the media unit regions of interest, and a media unit signature that may include identifiers that identify the media unit regions of interest.

The selecting of the media regions of interest may be executed per segment out of multiple segments of the media unit.

The shape information may include polygons that represent shapes that substantially bound the media unit regions of interest.

The hybrid representation generator that may be configured to compress the shape information of the media unit to provide compressed shape information of the media unit.

There may be provided a method for scale invariant object detection, the method may include receiving or generating a first image in which an object appears in a first scale and a second image in which the object appears in a second scale that differs from the first scale; generating a first image signature and a second image signature; wherein the first image signature may include a first group of at least one certain first image identifier that identifies at least a part of the object; wherein the second image signature may include a second group of certain second image identifiers that identify different parts of the object; wherein the second group may be larger than first group; and linking between the at least one certain first image identifier and the certain second image identifiers.

The method may include linking between the first image signature, the second image signature and the object.

The linking may include adding the first signature and the second signature to a certain concept structure that may be associated with the object.

The method may include receiving or generating an input image; generating a signature of the input image; comparing the signature of the input image to signatures of the certain concept structure; and determining that the input image may include the object when at least one of the signatures of the certain concept structure matches the signature of the input image.

The method may include receiving or generating an input image; generating a signature of the input image, the signature of the input image may include only some of the certain second image identifiers; wherein the input image of the second scale; changing a scale of the input image to the first scale to provide an amended input image; generating a signature of the amended input image; and verifying that the input image may include the object when the signature of the amended input image may include the at least one certain first image identifier.

The method may include receiving or generating an input image; generating a signature of the input image; searching in the signature of the input image for at least one of (a) the at least one certain first image identifier, and (b) the certain second image identifiers; and determining that the input image may include the object when the signature of the input image may include the at least one of (a) the at least one certain first image identifier, and (b) the certain second image identifiers.

The method may include receiving or generating an input image; generating a signature of the input image; searching in the signature of the input image for at least one of (a) one or more certain first image identifier of the at least one certain first image identifier, and (b) at least one certain second image identifier of the certain second image identifiers; and determining that a input image includes the object when the signature of the input image may include the at

least one of (a) one or more certain first image identifier of the at least one certain first image identifier, and (b) the at least one certain second image identifier.

There may be provided a non-transitory computer readable medium for scale invariant object detection, the non-transitory computer readable medium may store instructions for receiving or generating a first image in which an object appears in a first scale and a second image in which the object appears in a second scale that differs from the first scale; generating a first image signature and a second image signature; wherein the first image signature may include a first group of at least one certain first image identifier that identifies at least a part of the object; wherein the second image signature may include a second group of certain second image identifiers that identify different parts of the object; wherein the second group may be larger than first group; and linking between the at least one certain first image identifier and the certain second image identifiers.

The non-transitory computer readable medium may store instructions for linking between the first image signature, the second image signature and the object.

The linking may include adding the first signature and the second signature to a certain concept structure that may be associated with the object.

The non-transitory computer readable medium may store instructions for receiving or generating an input image; generating a signature of the input image; comparing the signature of the input image to signatures of the certain concept structure; and determining that the input image may include the object when at least one of the signatures of the certain concept structure matches the signature of the input image.

The non-transitory computer readable medium may store instructions for receiving or generating an input image; generating a signature of the input image, the signature of the input image may include only some of the certain second image identifiers; wherein the input image of the second scale; changing a scale of the input image to the first scale to a provide an amended input image; generating a signature of the amended input image; and verifying that the input image may include the object when the signature of the amended input image may include the at least one certain first image identifier.

The non-transitory computer readable medium may store instructions for receiving or generating an input image; generating a signature of the input image; searching in the signature of the input image for at least one of (a) the at least one certain first image identifier, and (b) the certain second image identifiers; and determining that a input image includes the object when the signature of the input image may include the at least one of (a) the at least one certain first image identifier, and (b) the certain second image identifiers.

The non-transitory computer readable medium may store instructions for receiving or generating an input image; generating a signature of the input image; searching in the signature of the input image for at least one of (a) one or more certain first image identifier of the at least one certain first image identifier, and (b) at least one certain second image identifier of the certain second image identifiers; and determining that a input image includes the object when the signature of the input image may include the at least one of (a) one or more certain first image identifier of the at least one certain first image identifier, and (b) the at least one certain second image identifier.

There may be provided an object detector for scale invariant object detection, that may include an input that may be configured to receive a first image in which an object

appears in a first scale and a second image in which the object appears in a second scale that differs from the first scale; a signature generator that may be configured to generate a first image signature and a second image signature; wherein the first image signature may include a first group of at least one certain first image identifier that identifies at least a part of the object; wherein the second image signature may include a second group of certain second image identifiers that identify different parts of the object; wherein the second group may be larger than first group; and an object detection determination unit that may be configured to link between the at least one certain first image identifier and the certain second image identifiers.

The object detection determination unit may be configured to link between the first image signature, the second image signature and the object.

The object detection determination unit may be configured to add the first signature and the second signature to a certain concept structure that may be associated with the object.

The input may be configured to receive an input image; wherein the signal generator may be configured to generate a signature of the input image; wherein the object detection determination unit may be configured to compare the signature of the input image to signatures of the certain concept structure, and to determine that the input image may include the object when at least one of the signatures of the certain concept structure matches the signature of the input image.

The input may be configured to receive an input image; wherein the signature generator may be configured to generate a signature of the input image, the signature of the input image may include only some of the certain second image identifiers; wherein the input image of the second scale; wherein the input may be configured to receive an amended input image that was generated by changing a scale of the input image to the first scale; wherein the signature generator may be configured to generate a signature of the amended input image; and wherein the object detection determination unit may be configured to verify that the input image may include the object when the signature of the amended input image may include the at least one certain first image identifier.

The input may be configured to receive an input image; wherein the signature generator may be configured to generate a signature of the input image; wherein the object detection determination unit may be configured to search in the signature of the input image for at least one of (a) the at least one certain first image identifier, and (b) the certain second image identifiers; and determine that a input image includes the object when the signature of the input image may include the at least one of (a) the at least one certain first image identifier, and (b) the certain second image identifiers.

The input may be configured to receive an input image; wherein the signature generator may be configured to generate a signature of the input image; wherein the object detection determination unit may be configured to search in the signature of the input image for at least one of (a) one or more certain first image identifier of the at least one certain first image identifier, and (b) at least one certain second image identifier of the certain second image identifiers; and determine that a input image includes the object when the signature of the input image may include the at least one of (a) one or more certain first image identifier of the at least one certain first image identifier, and (b) the at least one certain second image identifier.

There may be provided a method for movement based object detection, the method may include receiving or gen-

erating a video stream that may include a sequence of images; generating image signatures of the images; wherein each image may be associated with an image signature that may include identifiers; wherein each identifier identifies a region of interest within the image; generating movement information indicative of movements of the regions of interest within consecutive images of the sequence of images; searching, based on the movement information, for a first group of regions of interest that follow a first movement; wherein different first regions of interest may be associated with different parts of an object; and linking between first identifiers that identify the first group of regions of interest.

The linking may include linking between first image signatures that include the first linked identifiers.

The linking may include adding the first image signatures to a first concept structure, the first concept structure may be associated with the first image.

The method may include receiving or generating an input image; generating a signature of the input image; comparing the signature of the input image to signatures of the first concept structure; and determining that the input image may include a first object when at least one of the signatures of the first concept structure matches the signature of the input image.

The method may include receiving or generating an input image; generating a signature of the input image; searching in the signature of the input image for at least one of the first identifiers; and determining that the input image may include the object when the signature of the input image may include at least one of the first identifiers.

The method may include generating location information indicative of a location of each region of interest within each image; wherein the generating movement information may be based on the location information.

There may be provided a non-transitory computer readable medium for movement based object detection, the non-transitory computer readable medium may include receiving or generating a video stream that may include a sequence of images; generating image signatures of the images; wherein each image may be associated with an image signature that may include identifiers; wherein each identifier identifies a region of interest within the image; wherein different region of interests include different objects; generating movement information indicative of movements of the regions of interest within consecutive images of the sequence of images; searching, based on the movement information, for a first group of regions of interest that follow a first movement; and linking between first identifiers that identify the first group of regions of interest.

The linking may include linking between first image signatures that include the first linked identifiers.

The linking may include adding the first image signatures to a first concept structure, the first concept structure may be associated with the first image.

The non-transitory computer readable medium may store instructions for receiving or generating an input image; generating a signature of the input image; comparing the signature of the input image to signatures of the first concept structure; and determining that the input image may include a first object when at least one of the signatures of the first concept structure matches the signature of the input image.

The non-transitory computer readable medium may store instructions for receiving or generating an input image; generating a signature of the input image; searching in the signature of the input image for at least one of the first

identifiers; and determining that the input image may include the object when the signature of the input image may include at least one of the first identifiers.

The non-transitory computer readable medium may store instructions for generating location information indicative of a location of each region of interest within each image; wherein the generating movement information may be based on the location information.

There may be provided an object detector that may include an input that may be configured to receive a video stream that may include a sequence of images; a signature generator that may be configured to generate image signatures of the images; wherein each image may be associated with an image signature that may include identifiers; wherein each identifier identifies a region of interest within the image; a movement information unit that may be configured to generate movement information indicative of movements of the regions of interest within consecutive images of the sequence of images; an object detection determination unit that may be configured to search, based on the movement information, for a first group of regions of interest that follow a first movement; wherein different first regions of interest may be associated with different parts of an object; and link between first identifiers that identify the first group of regions of interest.

The linking may include linking between first image signatures that include the first linked identifiers.

The linking may include adding the first image signatures to a first concept structure, the first concept structure may be associated with the first image.

The input may be configured to receive an input image; wherein the signature generator may be configured to generate a signature of the input image; and wherein the object detection determination unit may be configured to compare the signature of the input image to signatures of the first concept structure; and to determine that the input image may include a first object when at least one of the signatures of the first concept structure matches the signature of the input image.

The input may be configured to receive an input image; wherein the signature generator may be configured to generate a signature of the input image; and wherein the object detection determination unit may be configured to search in the signature of the input image for at least one of the first identifiers; and to determine that the input image may include the object when the signature of the input image may include at least one of the first identifiers.

The object detector that may be configured to generate location information indicative of a location of each region of interest within each image; wherein the generating of the movement information may be based on the location information.

There may be provided a method for object detection, the method may include receiving an input image; generating a signature of the input image; comparing the signature of the input image to signatures of a concept structure; determining whether the signature of the input image matches any of the signatures of the concept structure based on signature matching criteria, wherein each signature of the concept structure may be associated within a signature matching criterion that may be determined based on an object detection parameter of the signature; and concluding that the input image may include an object associated with the concept structure based on an outcome of the determining.

Each signature matching criterion may be determined by evaluating object detection capabilities of the signature under different signature matching criteria.

The evaluating of the object detection capabilities of the signature under different signature matching criteria may include receiving or generating signatures of a group of test images; calculating the object detection capability of the signature, for each signature matching criterion of the different signature matching criteria; and selecting the signature matching criterion based on the object detection capabilities of the signature under the different signature matching criteria.

The object detection capability reflects a percent of signatures of the group of test images that match the signature.

The selecting of the signature matching criterion may include selecting the signature matching criterion that one applied results in a percent of signatures of the group of test images that match the signature that may be closest to a predefined desired percent of signatures of the group of test images that match the signature.

The signature matching criteria may be a minimal number of matching identifiers that indicate of a match.

There may be provided a method for managing a concept structure, the method may include determining to add a new signature to the concept structure, wherein the concept structure already may include at least one old signature; wherein the new signature may include identifiers that identify at least parts of objects; and determining a new signature matching criterion that may be based on one or more of the identifiers of the new signature; wherein the new signature matching criterion determines when another signature matches the new signature; wherein the determining of the new signature matching criterion may include evaluating object detection capabilities of the signature under different signature matching criteria.

The evaluating of the object detection capabilities of the signature under different signature matching criteria may include receiving or generating signatures of a group of test images; calculating the object detection capability of the signature, for each signature matching criterion of the different signature matching criteria; and selecting the signature matching criterion based on the object detection capabilities of the signature under the different signature matching criteria.

The object detection capability reflects a percent of signatures of the group of test images that match the signature.

The selecting of the signature matching criterion may include selecting the signature matching criterion that one applied results in a percent of signatures of the group of test images that match the signature that may be closest to a predefined desired percent of signatures of the group of test images that match the signature.

The signature matching criteria may be a minimal number of matching identifiers that indicate of a match.

There may be provided a non-transitory computer readable medium for object detection, the non-transitory computer readable medium may store instructions for receiving an input image; generating a signature of the input image; comparing the signature of the input image to signatures of a concept structure; determining whether the signature of the input image matches any of the signatures of the concept structure based on signature matching criteria, wherein each signature of the concept structure may be associated within a signature matching criterion that may be determined based on an object detection parameter of the signature; and concluding that the input image may include an object associated with the concept structure based on an outcome of the determining.

Each signature matching criterion may be determined by evaluating object detection capabilities of the signature under different signature matching criteria.

The evaluating of the object detection capabilities of the signature under different signature matching criteria may include receiving or generating signatures of a group of test images; calculating the object detection capability of the signature, for each signature matching criterion of the different signature matching criteria; and selecting the signature matching criterion based on the object detection capabilities of the signature under the different signature matching criteria.

The object detection capability reflects a percent of signatures of the group of test images that match the signature.

The selecting of the signature matching criterion may include selecting the signature matching criterion that one applied results in a percent of signatures of the group of test images that match the signature that may be closest to a predefined desired percent of signatures of the group of test images that match the signature.

The signature matching criteria may be a minimal number of matching identifiers that indicate of a match.

There may be provided a non-transitory computer readable medium for managing a concept structure, the non-transitory computer readable medium may store instructions for determining to add a new signature to the concept structure, wherein the concept structure already may include at least one old signature; wherein the new signature may include identifiers that identify at least parts of objects; and determining a new signature matching criterion that may be based on one or more of the identifiers of the new signature; wherein the new signature matching criterion determines when another signature matches the new signature; wherein the determining of the new signature matching criterion may include evaluating object detection capabilities of the signature under different signature matching criteria.

The evaluating of the object detection capabilities of the signature under different signature matching criteria may include receiving or generating signatures of a group of test images; calculating the object detection capability of the signature, for each signature matching criterion of the different signature matching criteria; and selecting the signature matching criterion based on the object detection capabilities of the signature under the different signature matching criteria.

The object detection capability reflects a percent of signatures of the group of test images that match the signature.

The selecting of the signature matching criterion may include selecting the signature matching criterion that one applied results in a percent of signatures of the group of test images that match the signature that may be closest to a predefined desired percent of signatures of the group of test images that match the signature.

The signature matching criteria may be a minimal number of matching identifiers that indicate of a match.

There may be provided an object detector that may include an input that may be configured to receive an input image; a signature generator that may be configured to generate a signature of the input image; an object detection determination unit that may be configured to compare the signature of the input image to signatures of a concept structure; determine whether the signature of the input image matches any of the signatures of the concept structure based on signature matching criteria, wherein each signature of the concept structure may be associated within a signature matching criterion that may be determined based on an object detection parameter of the signature; and conclude

that the input image may include an object associated with the concept structure based on an outcome of the determining.

The object detector according to claim, may include a signature matching criterion unit that may be configured to determine each signature matching criterion by evaluating object detection capabilities of the signature under different signature matching criteria.

The input may be configured to receive signatures of a group of test images; wherein the signature matching criterion unit may be configured to calculate the object detection capability of the signature, for each signature matching criterion of the different signature matching criteria; and select the signature matching criterion based on the object detection capabilities of the signature under the different signature matching criteria.

The object detector according to claim wherein the object detection capability reflects a percent of signatures of the group of test images that match the signature.

The object detector according to claim wherein the signature matching criterion unit may be configured to select the signature matching criterion that one applied results in a percent of signatures of the group of test images that match the signature that may be closest to a predefined desired percent of signatures of the group of test images that match the signature.

The object detector according to claim wherein the signature matching criteria may be a minimal number of matching identifiers that indicate of a match.

There may be provided a concept structure manager that may include a controller that may be configured to determine to add a new signature to the concept structure, wherein the concept structure already may include at least one old signature; wherein the new signature may include identifiers that identify at least parts of objects; and a signature matching criterion unit that may be configured to determine a new signature matching criterion that may be based on one or more of the identifiers of the new signature; wherein the new signature matching criterion determines when another signature matches the new signature; wherein the determining of the new signature matching criterion may include evaluating object detection capabilities of the signature under different signature matching criteria.

The signature matching criterion unit may be configured to determine each signature matching criterion by evaluating object detection capabilities of the signature under different signature matching criteria.

The input may be configured to receive signatures of a group of test images; wherein the signature matching criterion unit may be configured to calculate the object detection capability of the signature, for each signature matching criterion of the different signature matching criteria; and select the signature matching criterion based on the object detection capabilities of the signature under the different signature matching criteria.

The concept manager according to claim wherein the object detection capability reflects a percent of signatures of the group of test images that match the signature.

The concept manager according to claim wherein the signature matching criterion unit may be configured to select the signature matching criterion that one applied results in a percent of signatures of the group of test images that match the signature that may be closest to a predefined desired percent of signatures of the group of test images that match the signature.

Obstacle Avoidance

It will be appreciated that in “normal”, non-assisted driving scenarios, a driver may encounter driving obstacles that are not necessarily indicated in commonly available roadmaps. For example, it is not uncommon for a roadway to have potholes that may complicate the driving process. Some potholes are large enough to cause damage to the wheels or undercarriage of the vehicle. Accordingly, when encountering a pothole, the driver may swerve to avoid it. However, depending on the layout of the roadway and/or traffic conditions, it may not be feasible for the driver to react in such a manner. It is also possible that depending on current visibility, the speed of the vehicle, and/or the alertness of the driver, the driver may not even see the pothole in time to avoid it.

It will be appreciated that such issues are also relevant in an assisted/autonomous driving scenario. As discussed hereinabove, such systems may use one or more sensors to acquire information about the current driving environment in order to determine how to drive along the roadway as per a stored map. It is possible, that the vehicle’s sensor(s) may not detect an obstacle, e.g., a pothole, sufficiently in advance in order to enable the system to determine that evasive action should be taken to avoid the obstacle and to perform that action in time. It will be appreciated that such a scenario may be further complicated by the presence of other vehicles and/or pedestrians in the immediate vicinity of the vehicle.

Reference is now made to FIG. 3A, which is a partly-pictorial, partly-block diagram illustration of an exemplary obstacle detection and mapping system **10** (hereinafter referred to also as “system **10**”) constructed and operative in accordance with embodiments described herein. As described herein, system **10** may be operative to process sensor data to detect and map obstacles on a roadway in order to enable an assisted/autonomous driving system to predict and avoid obstacles in the path of a vehicle.

System **10** comprises vehicle **100** and obstacle avoidance server **400** which may be configured to communicate with each other over a communications network such as, for example, the Internet. In accordance with the exemplary embodiment of FIG. 3A, vehicle **100** may be configured with an autonomous driving system (not shown) operative to autonomously provide driving instructions to vehicle **100** without the intervention of a human driver. It will be appreciated that the embodiments described herein may also support the configuration of vehicle **100** with an assisted (or “semi-autonomous”) driving system where in at least some situations a human driver may take control of vehicle **100** and/or where in at least some situations the semi-autonomous driving system provides warnings to the driver without necessarily directly controlling vehicle **100**.

In accordance with the exemplary embodiment of FIG. 3A, vehicle **100** may be configured with at least one sensor **130** to provide information about a current driving environment as vehicle **100** proceeds along roadway **20**. It will be appreciated that while sensor **130** is depicted in FIG. 3A as a single entity, in practice, as will be described hereinbelow, there may be multiple sensors **130** arrayed on, or inside of, vehicle **130**. In accordance with embodiments described herein, sensor(s) **130** may be implemented using a conventional camera operative to capture images of roadway **20** and objects in its immediate vicinity. It will be appreciated that sensor **130** may be implemented using any suitable imaging technology instead of, or in addition to, a conventional camera. For example, sensor **130** may also be operative to use infrared, radar imagery, ultrasound, electro-optics, radiography, LIDAR (light detection and ranging), etc. Furthermore, in accordance with some embodiments, one or more

sensors **130** may also be installed independently along roadway **20**, where information from such sensors **130** may be provided to vehicle **100** and/or obstacle avoidance server **400** as a service.

In accordance with the exemplary embodiment of FIG. **3A**, static reference points **30A** and **30B** (collectively referred to hereinafter as static reference points **30**) may be located along roadway **20**. For example, static reference point **30A** is depicted as a speed limit sign, and static reference point **30B** is depicted as an exit sign. In operation, sensor **130** may capture images of static reference points **30**. The images may then be processed by the autonomous driving system in vehicle **100** to provide information about the current driving environment for vehicle **100**, e.g., the speed limit or the location of an upcoming exit.

Obstacle **40**, e.g., a pothole, may be located on roadway **20**. In accordance with embodiments described herein, sensor **130** may also be operative to capture images of obstacle **40**. The autonomous driving system may be operative to detect the presence of obstacle **40** in the images provided by sensor **130** and to determine an appropriate response, e.g., whether or not vehicle **100** should change speed and/or direction to avoid or minimize the impact with obstacle **40**. For example, if the autonomous driving system determines that obstacle **40** is a piece of paper on roadway **20**, no further action may be necessary. However, if obstacle **40** is a pothole, the autonomous driving system may instruct vehicle **100** to slow down and/or swerve to avoid obstacle **40**.

It will be appreciated that there may not be sufficient processing time for the autonomous driving system to determine an appropriate response; depending on the speed of vehicle **100** and the distance at which sensor **130** captures an image of obstacle **40**, vehicle **100** may drive over/through obstacle **40** (or collide with it) before obstacle **40** is detected and/or an appropriate response may be determined by the autonomous driving system. In accordance with embodiments described herein, in order to provide additional processing time for obstacle detection and response determination, vehicle **100** may exchange obstacle information with obstacle avoidance server **400**. The autonomous driving system may be operative to upload the imagery received from sensor **130** and/or the determination of the nature of obstacle **40** to obstacle avoidance server **400**, and obstacle avoidance server **400** may be operative to provide obstacle information received in such manner from other vehicles **100** in order to enable the autonomous driving system to anticipate and respond to obstacles **40** in advance of, or in parallel to, receiving the relevant imagery from sensor **130**.

Depending on the configuration of system **10** and vehicle **100**, obstacle avoidance server **400** and vehicle **100** may exchange obstacle information in real-time (or near real-time) and/or in a burst mode, where the obstacle information may be provided either periodically and/or when conditions are suitable for a data exchange between obstacle avoidance server **400** and vehicle **100**. For example, vehicle **100** may be configured to perform regular uploads/downloads of obstacle information when the engine is turned on (or off, with a keep alive battery function to facilitate communication with obstacle avoidance server **400**). Alternatively, or in addition, vehicle **100** may be configured to perform such uploads/downloads when stationary (e.g., parked, or waiting at a traffic light) and a sufficiently reliable wireless connection is detected. Alternatively, or in addition, the uploads/downloads may be triggered by location, where obstacle information may be downloaded from obstacle avoidance

server **400** when vehicle **100** enters an area for which it does not have up-to-date obstacle information.

It will also be appreciated that in some situations, the autonomous driving system may not detect obstacle **40** at all; it is possible that vehicle **100** may pass by/over/through obstacle **40** without detecting it. The autonomous driving system may have finite resources available to analyze imagery from sensor **130** in a finite period of time in order to determine a currently relevant driving policy. It is understandable that if, for whatever reason (e.g., driving speed, visibility, etc.), the autonomous driving system does not detect obstacle **40** in real-time or near-real time there may be little benefit to be realized from continuing processing the imagery on vehicle **100**. However, the detection of a “missed” obstacle **40** may be of benefit to another vehicle **100** on roadway **20**.

Accordingly, in some configurations of system **10**, vehicle **100** may also be configured to upload raw driving data from sensor **130** for processing by obstacle avoidance server **400** to detect obstacles **40**. Obstacle information associated with obstacles **40** detected in such manner may then be provided by obstacle avoidance server **400** as described hereinabove.

It will also be appreciated that it may be possible to use non-image data to detect obstacles **40** from the raw driving data. For example, at least one sensor **130** may be implemented as an electronic control unit (ECU) controlling the shock absorbers of vehicle **100**. Obstacle avoidance server **400** may be configured to determine that one or more shocks of a certain magnitude and/or pattern registered by the shock absorber ECU may be indicative of a pothole.

In accordance with some embodiments described herein, the sources for raw driving data to be used by obstacle avoidance server **400** to detect obstacles **40** may not be limited to just vehicles **100** with an autonomous driving system. Obstacle avoidance server **400** may also receive raw driving data from vehicles that are being driven manually and/or with the assistance of a semi-autonomous driving system. It will be appreciated that in for such vehicles, the raw driving data may include indications of driver recognition of obstacles **40**. For example, when a driver detects obstacle **40**, e.g., sees a pothole, the driver may slow down in approach of obstacle **40**, swerve to avoid it, and/or even change lanes. Accordingly, the raw driving data processed by obstacle avoidance server **400** may also include raw data uploaded from vehicles without an autonomous driving system.

Obstacle avoidance server **400** may use supervised and/or unsupervised learning methods to detect obstacles **40** in the raw driving data; reference data sets for the detection of obstacles **40** and the determination of associated driving policies may be prepared based on unsupervised analysis of raw driving data and/or using manual labelling and extraction.

It will be appreciated that it may not be a trivial task to pinpoint a location for obstacle **40**. While it may generally be assumed that vehicle **100** is configured with a location-based service, e.g., global positioning satellite (GPS) system, such systems may not necessarily be accurate enough to provide a sufficient resolution regarding the expected location for obstacle **40**. For example, one possible driving policy for evasive action may entail avoiding obstacle **40** by swerving or changing lanes on roadway **20**. If the location-based service is only accurate to within five feet, swerving within the lane may actually increase the likelihood of vehicle **100** hitting the pothole. Similarly, it may not be possible to determine in which lane obstacle **40** is located.

In accordance with embodiments described herein, static reference points **30** may be used in system **10** to more accurately determine a location for obstacle **40**; the location of obstacle **40** may be defined as an offset from a fixed location for one of static reference points **30**. For example, in the exemplary embodiment of FIG. 3A, the location of obstacle **40** may be defined as “x” feet past static reference point **30A**, where the distance in feet may be calculated as a function of the frames per second of the camera used for sensor **130** and the speed of vehicle **100**. Alternatively, or in addition, two sensors **130** may be employed to use triangulation to determine the distance between static reference point **30A** and obstacle **40**. Alternatively, or in addition, the distance may be calculated using both reference points **30A** and **30B** to triangulate.

It will be appreciated that as described hereinabove, obstacle **40** may be a “persistent obstacle” in that it may be reasonably expected to remain on roadway **20** for an extended period of time. For example, potholes typically remain (and even increase in size) for several months before being repaired. However, some obstacles may be more transient in nature. For example, a tree fallen on the road or debris from a traffic accident may typically be removed from roadway **20** within a few hours. Such transient obstacles may, at least in some cases, be easier to detect than persistent obstacles, e.g., a fallen tree is easier to identifying from an approaching vehicle than a pothole.

It will therefore be appreciated that the driving policies for transient obstacles may be different than for persistent obstacles. For example, in a case where obstacle **40** is a pothole that may be assumed to be persistent, the associated driving policy may entail the autonomous driving system “erring on the side of caution” by performing evasive action (e.g., swerving or changing lanes) even if the pothole isn’t detected in the data provided by sensor **130** when vehicle **100** reaches the pothole’s expected location. However, in a case where obstacle **40** is a tree on roadway **20**, the associated driving policy may entail the autonomous driving system performing preventative action, e.g., slowing down, prior to reaching the tree’s expected location, but not to perform evasive action if the tree isn’t actually detected according to the data provided by sensor **130**.

It will also be appreciated that some obstacles may be “recurring obstacles” where transient obstacles recur in the same location. For example, recurring obstacle **50** represents a slight depression in roadway **20**. The impact on vehicle **100** as it drives over a slight depression in roadway **20** may be minimal. However, in some cases it may be observed that the slight depression may fill with water or mud when it rains, or intermittently ice over during the winter. Accordingly, the driving policies for recurring obstacles **50** may more heavily weight other environmental factors, e.g., season or weather, than the driving policies for obstacles **40**.

Reference is now made to FIG. 3B which is a block diagram of an exemplary autonomous driving system **200** (hereinafter also referred to as system **200**), constructed and implemented in accordance with embodiments described herein. Autonomous driving system **200** comprises processing circuitry **210**, input/output (I/O) module **220**, camera **230**, telemetry ECU **240**, shock sensor **250**, autonomous driving manager **260**, and obstacle database **270**. Autonomous driving manager **260** may be instantiated in a suitable memory for storing software such as, for example, an optical storage medium, a magnetic storage medium, an electronic storage medium, and/or a combination thereof. It will be appreciated that autonomous driving system **200** may be implemented as an integrated component of an onboard

computer system in a vehicle, such as, for example, vehicle **100** from FIG. 3A. Alternatively, system **200** may be implemented and a separate component in communication with the onboard computer system. It will also be appreciated that in the interests of clarity, while autonomous driving system **200** may comprise additional components and/or functionality e.g., for autonomous driving of vehicle **100**, such additional components and/or functionality are not depicted in FIG. 3B and/or described herein.

Processing circuitry **210** may be operative to execute instructions stored in memory (not shown). For example, processing circuitry **210** may be operative to execute autonomous driving manager **260**. It will be appreciated that processing circuitry **210** may be implemented as a central processing unit (CPU), and/or one or more other integrated circuits such as application-specific integrated circuits (ASICs), field programmable gate arrays (FPGAs), full-custom integrated circuits, etc., or a combination of such integrated circuits. It will similarly be appreciated that autonomous driving system **200** may comprise more than one instance of processing circuitry **210**. For example, one such instance of processing circuitry **210** may be a special purpose processor operative to execute autonomous driving manager **260** to perform some, or all, of the functionality of autonomous driving system **200** as described herein.

I/O module **220** may be any suitable communications component such as a network interface card, universal serial bus (USB) port, disk reader, modem or transceiver that may be operative to use protocols such as are known in the art to communicate either directly, or indirectly, with other elements of system **10** (FIG. 3A) and/or system **200**, such as, for example, obstacle avoidance server **400** (FIG. 3A), camera **230**, telemetry ECU **240**, and/or shock sensor **250**. As such, I/O module **220** may be operative to use a wired or wireless connection to connect to obstacle avoidance server **400** via a communications network such as a local area network, a backbone network and/or the Internet, etc. I/O module **220** may also be operative to use a wired or wireless connection to connect to other components of system **200**, e.g., camera **230**, telemetry ECU **240**, and/or shock sensor **250**. It will be appreciated that in operation I/O module **220** may be implemented as a multiplicity of modules, where different modules may be operative to use different communication technologies. For example, a module providing mobile network connectivity may be used to connect to obstacle avoidance server **400**, whereas a local area wired connection may be used to connect to camera **230**, telemetry ECU **240**, and/or shock sensor **250**.

In accordance with embodiments described herein, camera **230**, telemetry ECU **240**, and shock sensor **250** represent implementations of sensor(s) **130** from FIG. 3A. It will be appreciated that camera **230**, telemetry ECU **240**, and/or shock sensor **250** may be implemented as integrated components of vehicle **100** (FIG. 3A) and may provide other functionality that in the interests of clarity is not explicitly described herein. As described hereinbelow, system **200** may use information about a current driving environment as received from camera **230**, telemetry ECU **240**, and/or shock sensor **250** to determine an appropriate driving policy for vehicle **100**.

Autonomous driving manager **260** may be an application implemented in hardware, firmware, or software that may be executed by processing circuitry **210** to provide driving instructions to vehicle **100**. For example, autonomous driving manager **260** may use images received from camera **230** and/or telemetry data received from telemetry ECU **240** to determine an appropriate driving policy for arriving at a

given destination and provide driving instructions to vehicle 100 accordingly. It will be appreciated that autonomous driving manager 260 may also be operative to use other data sources when determining a driving policy, e.g., maps of potential routes, traffic congestion reports, etc.

As depicted in FIG. 3B, autonomous driving manager 260 comprises obstacle detector 265, obstacle predictor 262, and obstacle avoidance module 268. It will be appreciated that the depiction of obstacle detector 265, obstacle predictor 262, and obstacle avoidance module 268 as integrated components of autonomous driving manager 260 may be exemplary. The embodiments described herein may also support implementation of obstacle detector 265, obstacle predictor 262, and obstacle avoidance module 268 as independent applications in communication with autonomous driving manager 260, e.g., via I/O module 220.

Obstacle detector 265, obstacle predictor 262, and obstacle avoidance module 268 may be implemented in hardware, firmware, or software and may be invoked by autonomous driving manager 260 as necessary to provide input to the determination of an appropriate driving policy for vehicle 100. For example, obstacle detector 265 may be operative to use information from sensor(s) 130 (FIG. 3A), e.g., camera 230, telemetry ECU 240, and/or shock sensor 250 to detect obstacles in (or near) the driving path of vehicle 100, e.g., along (or near) roadway 20 (FIG. 3A). Obstacle predictor 262 may be operative to use obstacle information received from obstacle avoidance server 400 to predict the location of obstacles along or near roadway 20 before, or in parallel to their detection by obstacle detector 265. Obstacle avoidance module 268 may be operative to determine an appropriate driving policy based at least on obstacles detected/predicted (or not detected/predicted) by obstacle detector 265 and/or obstacle predictor 262.

Autonomous driving manager 260 may store obstacle information received from obstacle avoidance server 400 in obstacle database 270 for use by obstacle detector 265, obstacle predictor 262, and obstacle avoidance module 268 as described herein. It will be appreciated that obstacle information, including driving policies to avoid detected obstacles may also be stored in obstacle database 270 for use by obstacle detector 265, obstacle predictor 262, and obstacle avoidance module 268.

Reference is now made also to FIG. 3C which is a flowchart of an exemplary obstacle detection and avoidance process 300 (hereinafter also referred to as process 300) to be performed by system 200 during (or preceding) a driving session for vehicle 100 (FIG. 3A). The components of systems 100 and 200 will be referred to herein as per the reference numerals in FIGS. 3A and 3B.

In accordance with some embodiments described herein, system 200 may receive (step 310) an obstacle warning from obstacle avoidance server 400, e.g. obstacle information received from other vehicles 100 using system 10 and/or and other suitable sources as described with reference to FIG. 3A. It will be appreciated that the obstacle warning may be received by I/O module 220. Depending on the configuration of system 100, the obstacle warning may be received in a batch update process, either periodically and/or triggered by an event, e.g., when vehicle 100 is turned on, when vehicle 100 enters a new map area, when vehicle 100 enters an area with good wireless reception, etc. It will be appreciated that the obstacle warning received in step 310 may also include a description of the obstacle, e.g., a pothole.

Autonomous driving manager 260 may invoke obstacle predictor 262 to estimate (step 320) a location for the obstacle associated with the obstacle warning. It will be

appreciated that, as discussed hereinabove, while the obstacle warning may include GPS coordinates for the obstacle, the coordinates may not be accurate enough to provide the location with sufficient precision to be of use in an automated. Furthermore, even if the coordinates for the obstacle, e.g., obstacle 40 (FIG. 3A) are accurate, vehicle 10 will likely be in movement and it may not be possible to accurately determine the GPS coordinates of vehicle 10 as it approaches the obstacle.

In accordance with embodiments described herein, the obstacle information in the obstacle warning may include landmarks to be used for calculating the obstacle location. For example, the location of the associated obstacle may be indicated in the obstacle warning as an offset from a local landmark, e.g., one or more of static reference points 30 (FIG. 3A). It will be appreciated that static reference points 30 may be visible from a greater distance than obstacle 40; a signpost typically extends vertically from the ground such that static reference points 30 may be captured by sensor(s) 130, e.g., camera 230, in advance of detection of obstacle 40. Obstacle predictor may then use static reference points 30 to predict a location for the associated obstacle 40 as an offset from the observed location of one or more static reference points 30 before sensor(s) 130 may actually provide an indication of the location. Distance from a given static reference point 30 may be estimated as a function of current speed for vehicle 10 and a frames-per-second setting for camera 230. Alternatively, or in addition, multiple static reference points may be used to locate obstacle 40 by triangulation, e.g., a distance from both static reference points 30A and 30B may be estimated and then used to predict the location of obstacle 40.

It will be appreciated that in some embodiments, sensor(s) 130 may be operative to provide an estimate for distance. For example, sensor(s) may be operative to use radar imagery, LIDAR, etc.

Autonomous driving manager 260 may invoke obstacle avoidance module 268 to enact (step 330) preventative measures to avoid colliding with, or running over, obstacle 40. Obstacle avoidance module 268 may enact the preventative measures in accordance with driving policies stored in obstacle database 270. It will be appreciated that the obstacle warning may include a description of obstacle 40, e.g., a pothole. Using the obstacle description and other available information (e.g., distance to obstacle 40 as estimated in step 320, current speed, road conditions, etc.), obstacle avoidance module 268 may select an appropriate driving policy from obstacle database 270 for implementation. For example, the selected driving policy may entail a reduction in speed, switching lanes (if possible under current conditions), swerving within a lane, etc. It will be appreciated that the driving policies in obstacle database may be pre-stored in obstacle database 270. It will further be appreciated that the driving policies may be derived based on supervised or unsupervised analysis of imagery from actual driving sessions. Some, or all, of the driving policies may also be defined manually.

In some cases, the selected driving policy may entail more extreme preventative measures. For example, obstacle 40 may be described in the obstacle warning as a very large obstacle that may effectively block traffic on roadway 20, e.g., a rockfall, or debris from a multi-vehicle accident. In such a case, the driving policy may entail actions such as, for example, pulling over on the shoulder, stopping in place, or changing routes.

Autonomous driving manager may invoke obstacle detector 265 to determine if an obstacle, e.g., obstacle 40, has

been detected (step 340). For example, obstacle detector 265 may use imagery received from sensor(s) 130 to detect obstacle 40 in roadway 20.

It will be appreciated that in typical operation of process 300, steps 310-330 may not always be performed; autonomous driving system 200 may not always receive an obstacle warning in advance of encountering obstacle 40. For example, vehicle 100 may be the first vehicle associated with system 10 to encounter obstacle 40. It will therefore be appreciated that autonomous driving manager 260 may continuously execute process 300 in an attempt to detect and avoid obstacles as vehicle 100 progresses along roadway 20. Accordingly, step 340 may be performed independently of whether or not an obstacle warning has been received for a given area on roadway 20. It will, however, be appreciated, that in the event that an obstacle warning was indeed received, the relevant obstacle information may be used by obstacle detector 265 to determine whether or not the indicated obstacle, e.g., obstacle 40, is indeed in place on roadway 20 as indicated in the obstacle warning.

Alternatively, or in addition, obstacle detector 265 may be detected in response to information received from shock sensor 250. Shock sensor 250 may be a sensor operative to monitor the operation of the shock absorbers on vehicle 100. It will be appreciated that when running over a pothole, shock absorbers may absorb the ensuing shock and stabilize vehicle 100. It will also be appreciated that in some situations, potholes may not be detected until vehicle 100 actually drives over them. In such a situation, obstacle detector 265 may use information from shock sensor 250 to detect obstacle 40, albeit after vehicle 100 has already hit obstacle 40.

If obstacle 40 is detected in step 340, autonomous driving manager 260 may invoke obstacle avoidance module 268 to determine whether obstacle 40 is in the path of vehicle 100 (step 350). It will be appreciated that some obstacles 40 on roadway 20 may not be in the direct path of vehicle 100; some obstacles 40 may be in a different lane than vehicle 100. Additionally, if step 330 was performed, vehicle 100 may have already switched lanes in advance of obstacle 40 being detected in step 340. Furthermore, if obstacle 40 was detected using shock sensor 250, vehicle 100 may have already run over obstacle 40 such that the result of step 350 may be "no". If obstacle 40 is not detected in step 340, process control may flow through to step 380.

If, as per the result of step 350, obstacle 40 is in the path of vehicle 100, obstacle avoidance module 268 may determine whether obstacle 40 is avoidable (step 360). It will be appreciated that obstacle 40 may not be detected in step 340 until vehicle 100 is very close. For example, visibility may be poor, obstacle 40 may be located immediately around a bend in roadway 20, obstacle 40 may be effectively camouflaged by its surroundings (e.g., some potholes are not distinguishable from a distance), etc. Accordingly, by the time obstacle 40 is detected, there may not be enough time to enact avoidance measures prior to impact. If, as per the result of step 350, obstacle 40 is not avoidable, process control may flow through to step 380.

If, as per the result of step 360, obstacle 40 is avoidable, obstacle avoidance module 268 may instruct vehicle 100 to avoid (step 370) obstacle 40. For example, obstacle avoidance module 268 may instruct vehicle 100 to straddle obstacle 40, swerve within the lane, or switch lanes altogether.

If, as per the result of step 360, obstacle 40 is not avoidable, obstacle avoidance module 268 may instruct vehicle 100 to minimize (step 365) impact with obstacle 40.

For example, obstacle avoidance module 268 may instruct vehicle 100 to reduce speed and/or to swerve to avoid hitting the center of obstacle 40. Process control may then flow through to step 380.

Autonomous driving manager 380 may use I/O module 220 to send an obstacle report to obstacle avoidance server 400. The obstacle report may, for example, include telemetry data and sensor imagery that may be used by obstacle avoidance server 400 to determine a location for obstacle 40. For example, the obstacle report may include camera images (from camera 230) and telemetry data (from telemetry ECU 240) from a period starting a given number of seconds before obstacle 40 was detected in step 340. Alternatively, or in addition, the telemetry data and camera images may be from a period defined according to a physical distance from obstacle 40. The obstacle report may also include data from shock sensor 250 where applicable.

Depending on the configuration of systems 100 and 200, step 380 may be performed in real time or near real time after obstacle 40 is detected in step 340. Alternatively, or in addition, step 380 may be performed in a periodic and/or event triggered batch process.

It will be appreciated that obstacle reports may also be provided for "no" results in process 300. If obstacle 40 is not detected in step 340, an obstacle report may be provided to obstacle avoidance server 400 indicating that an obstacle was not detected at the associated location. It will be appreciated that in some cases, a "no" result in step 340 may indicate that an obstacle associated with an obstacle warning may no longer be found on roadway 20, e.g., the pothole may have been filled in. In other cases, where an obstacle warning was not received, the "no" result may indicate that the default condition, e.g., "no obstacles", is in effect for roadway 20.

Reference is now made to FIG. 4 which is a block diagram of an exemplary obstacle avoidance server 400 (hereinafter also referred to as server 400), constructed and implemented in accordance with embodiments described herein. Server 400 comprises processing circuitry 410, input/output (I/O) module 420, obstacle avoidance manager 460, and obstacle database 470. Obstacle avoidance manager 460 may be instantiated in a suitable memory for storing software such as, for example, an optical storage medium, a magnetic storage medium, an electronic storage medium, and/or a combination thereof.

Processing circuitry 410 may be operative to execute instructions stored in memory (not shown). For example, processing circuitry 410 may be operative to execute obstacle avoidance manager 260. It will be appreciated that processing circuitry 410 may be implemented as a central processing unit (CPU), and/or one or more other integrated circuits such as application-specific integrated circuits (ASICs), field programmable gate arrays (FPGAs), full-custom integrated circuits, etc., or a combination of such integrated circuits. It will similarly be appreciated that server 400 may comprise more than one instance of processing circuitry 410. For example, one such instance of processing circuitry 410 may be a special purpose processor operative to execute obstacle avoidance manager 460 to perform some, or all, of the functionality of server 400 as described herein.

I/O module 420 may be any suitable communications component such as a network interface card, universal serial bus (USB) port, disk reader, modem or transceiver that may be operative to use protocols such as are known in the art to communicate either directly, or indirectly, with other elements of system 10 (FIG. 3A) such as, for example, system

200 (FIG. 3B). As such, I/O module 420 may be operative to use a wired or wireless connection to connect to system 200 via a communications network such as a local area network, a backbone network and/or the Internet, etc. It will be appreciated that in operation I/O module 220 may be implemented as a multiplicity of modules, where different modules may be operative to use different communication technologies. For example, a module providing mobile network connectivity may be used to connect wirelessly to one instance of system 200, e.g., one vehicle 100 (FIG. 3A), whereas a local area wired connection may be used to connect to a different instance of system 100, e.g., a different vehicle 100.

Obstacle avoidance manager 460 may be an application implemented in hardware, firmware, or software that may be executed by processing circuitry 410 to provide obstacle warnings and/or driving policies to vehicles 100. For example, obstacle avoidance manager 460 may use obstacle information in obstacle reports received from vehicles 100 to provide obstacle warnings in real time, near real time, and/or batch mode to vehicles 100 in system 10 (FIG. 3A). It will be appreciated that obstacle avoidance manager 460 may also be operative to use other data sources when detecting obstacles and determining driving policies, e.g., maps of potential routes, traffic congestion reports, etc.

As depicted in FIG. 4, obstacle avoidance manager 460 comprises obstacle extractor 462, obstacle categorizer 464, obstacle policy manager 466, and obstacle timer 468. It will be appreciated that the depiction of obstacle extractor 462, obstacle categorizer 464, obstacle policy manager 466, and obstacle timer 468 as integrated components of obstacle avoidance manager 460 may be exemplary. The embodiments described herein may also support implementation of obstacle extractor 462, obstacle categorizer 464, obstacle policy manager 466, and obstacle timer 468 as independent applications in communication with obstacle avoidance manager 460, e.g., via I/O module 420.

Obstacle extractor 462, obstacle categorizer 464, obstacle policy manager 466, and obstacle timer 468 may be implemented in hardware, firmware, or software and may be invoked by obstacle avoidance manager 460 as necessary to provide obstacle warnings and associated driving policies to vehicles 100. For example, obstacle extractor 462 may be operative to extract obstacle information from obstacle reports received from vehicles 100. Obstacle categorizer 464 may be operative to use categorize obstacles in terms of danger level and/or persistence characteristics. Obstacle policy manager 466 may be operative to determine an appropriate driving policy for a given obstacle or category of obstacle. Obstacle timer 468 may be operative to set an expiration timer for obstacles according to their associated obstacle categories.

Obstacle avoidance manager 460 may store obstacle information received from vehicles 100 in obstacle database 270 for use by obstacle extractor 462, obstacle categorizer 464, obstacle policy manager 466, and obstacle timer 468 as described herein. It will be appreciated that obstacle database 470 may also be used to store obstacle information, including driving policies, derived by obstacle extractor 462, obstacle categorizer 464, obstacle policy manager 466, and obstacle timer 468.

Reference is now made also to FIG. 5 which is a flowchart of an exemplary obstacle detection and warning process 500 (hereinafter also referred to as process 500) to be performed by server 400 to support driving sessions for vehicles 100 (FIG. 3A). The components of systems 10 and 200 will be referred to herein as per the reference numerals in FIGS. 3A

and 3B. 1 and 2. Similarly, the components of server 400 will be referred to herein as per the reference numerals in FIG. 4.

In accordance with some embodiments described herein, server 400 may receive (step 510) an obstacle report from vehicle 100. It will be appreciated that the obstacle warning may be received by I/O module 420. Depending on the configuration of system 10, the obstacle report may be received in real time or near real time after vehicle 100 encounters obstacle 40. Alternatively, or in addition, the obstacle report may be received in a batch update process, either periodically and/or triggered by an event, e.g., when vehicle 100 is turned on, when vehicle 100 enters a new map area, when vehicle 100 enters an area with good wireless reception, etc. It will be appreciated that the obstacle report received in step 510 may also include an image of obstacle 40.

It will be appreciated that as described hereinabove with respect to process 300 (FIG. 3C), a given obstacle report may not necessarily be triggered by detection of an obstacle by vehicle 100. The obstacle report may represent a periodic upload of GPS data, camera images, telemetry data, and/or other sensor data that may not be associated with a specific detection of an obstacle. The obstacle report may also be associated with a non-detection of an obstacle that was otherwise indicated by a previously issued obstacle warning. Furthermore, as described with respect to FIG. 3A, raw driving data from manually and/or semi-autonomously driven vehicles may also be provided to server 400. In accordance with embodiments described herein, such raw driving data may also be input to process 500 along with obstacle reports.

Accordingly, obstacle avoidance server 400 may invoke obstacle extractor 462 to analyze received obstacle reports and/or raw driving data to determine if a given obstacle report (or raw driving data) includes a reported obstacle (step 520), i.e., where the obstacle report specifically addresses an obstacle, whether it was detected by vehicle 100 and/or it was included in a previous obstacle warning.

Obstacle extractor 462 may determine if the obstacle report or raw driving data includes at least a reference to a reported obstacle (step 520). It will be appreciated that as described with respect to process 300, an obstacle report may be sent in response to an obstacle warning, even if the associated obstacle is not actually detected by autonomous driving manager 360. Such an obstacle report may still include a reference to the reported obstacle. If the obstacle report or raw driving data includes at least a reference to a reported obstacle (step 520) processing may continue with step 530.

If the obstacle report or raw driving data does not include a reference to a reported obstacle (step 520), obstacle extractor 462 may process (step 525) the obstacle report (or raw driving data) to extract obstacle information for obstacles. For example, obstacle extractor 464 may be operative to detect an obstacle based on an image of an obstacle, where the image may be matched to a reference image of an obstacle stored in obstacle database 470. Alternatively, or in addition, obstacle extractor 464 may be operative to detect an obstacle based on telemetry data, where certain driving patterns maybe indicative of a driver avoiding an obstacle. Alternatively, or in addition, obstacle extractor 464 may be operative to detect an obstacle based on analysis of shock absorber data, where shock events may be indicative of a vehicle running over a pothole. It will be appreciated that the obstacle information extracted in step 525 may also include reference data that may be used to

provide a location for the extracted obstacle, e.g., GPS coordinates, offsets from fixed reference points **30**, radar imagery, etc.

If one or more obstacles are extracted (step **529**) processing control may flow through to step **530**. Otherwise, processing control may return to step **510**.

Obstacle avoidance manager **460** may determine whether a reported obstacle or an extracted obstacle is a “new” obstacle (step **530**), i.e., whether the associated obstacle is already known to server **400** from a previous iteration of process **300**. If the obstacle is a new obstacle, obstacle avoidance manager **460** may invoke obstacle categorizer **464** to categorize the obstacle. Obstacle categorizer **464** may categorize the obstacle based on a level of danger it may represent to vehicle **100**. For example, if the obstacle is a relatively shallow pothole, obstacle categorizer may assign it to a low-risk category. If the obstacle is a patch of ice, obstacle categorizer may assign it to a medium-risk category. If the obstacle is a large slab of concrete, obstacle categorizer may assign it to a high-risk category. It will be appreciated that the examples provided herein for obstacles and their associated categories are not limiting; the embodiments described herein may support other combinations of obstacles and categories.

Obstacle categorizer **464** may also be operative to categorize obstacles based on their expected persistence. For example, a pothole may be a persistent obstacle; it may be expected to remain on roadway **20** for weeks, months, or even years after first being observed. Debris from a traffic accident may be a temporary obstacle; it may be expected to be cleared from roadway **20** within hours or perhaps a day or two after first being observed. Some obstacles may be recurring in nature; such obstacles may be observed intermittently in the same location. For example, puddles or ice patches may tend to recur in the same locations based on the topography of roadway **20**. Some obstacles may have hybrid persistence characteristics. For example, a pothole may also tend to fill with rain/slow and freeze during the winter. The pothole itself may be of a persistent nature, whereas the resulting ice patch (or puddle) may be of a recurring nature. Obstacle categorizer **464** may categorize (step **535**) the obstacle accordingly, e.g. as persistent, temporary, recurring, or hybrid.

Obstacle avoidance manager **460** may invoke obstacle policy manager **466** to set (step **539**), based at least on the obstacle’s category, an appropriate driving policy for avoiding (or at least minimizing the risks associated with) the obstacle.

If, per step **530**, the obstacle is not a new obstacle, obstacle avoidance manager **460** may use obstacle information stored in obstacle database **470** to determine whether the current obstacle information is consistent with previously observed obstacle information (step **540**). For example, a pothole may expand in size and/or fill with water/ice compared to a previous observation. Debris from a traffic accident may shift or be partially removed. If the current obstacle information is inconsistent with the stored obstacle information, obstacle avoidance manager **460** may invoke obstacle categorizer **464** to update (step **545**) the category or categories assigned in step **535**, and obstacle policy manager **466** to update (step **549**) the driving policy set in step **539**.

As described hereinabove, even though a given obstacle report may be associated with a previously issued obstacle warning, in some cases the obstacle report may not include sensor data indicative of an observation of the associated obstacle. Vehicle **100** may receive an obstacle warning, but by the time vehicle **100** reaches the location indicated in the

obstacle warning, the associated obstacle may no longer be there. For example, based on obstacle information received by obstacle avoidance server **400**, obstacle avoidance manager **460** may determine that debris from traffic accident may be at a given location on roadway **20**, and send an obstacle warning to vehicle **100** for the given location. However, the debris may be cleared by the time that vehicle **100** reaches the given location. As described with reference to process **300**, in such a case, vehicle **100** may provide an obstacle report to server **400** even though it did not actually detect the obstacle associated with the obstacle warning.

Accordingly, obstacle avoidance manager **460** may determine if an obstacle associated with the obstacle report was actually detected by autonomous driving system **200** or obstacle extractor **462** (step **550**). If an obstacle was detected per step **550**, obstacle avoidance manager **460** may use obstacle timer **468** to set (step **555**) a timer for the detected obstacle. The timer may be set according to an anticipated duration for the obstacle. For example, if the obstacle is debris from a traffic accident, the timer may be set to a number of hours; for a pothole the timer may be set for a number of weeks or months.

It will be appreciated that the detected obstacle from step **550** may already have had a timer set in a previous iteration of process **500**, e.g., the obstacle report is associated with a known obstacle for which an obstacle warning was previously generated and sent to vehicle(s) **100**. In such a case, the timer may be reset to extend the anticipated duration of the obstacle per a more recent observation. For example, if the obstacle was debris from a traffic accident, the timer may have originally been set for two hours. If an obstacle report is received ninety minutes later indicating that the debris is still there, obstacle avoidance manager **460** may reset the timer to update the anticipated duration based on the latest information (i.e., the recent obstacle report).

If an obstacle associated with the obstacle report was not detected by autonomous driving system **200** or obstacle extractor **462** (step **550**), obstacle avoidance manager **460** may determine if the obstacle warning has expired (step **560**) according to the timer (re)set in step **555**. If the timer has expired, obstacle avoidance manager **460** may remove (step **465**) the obstacle from a warning list of currently relevant obstacle warnings. Otherwise, processing control may continue to step **570**.

Obstacle avoidance manager **460** may then update (step **570**) the warning list as necessary e.g., adding obstacle warnings, modifying driving policies, removing obstacle warnings, etc. Obstacle avoidance manager **460** may then send (step **580**) the obstacle warning(s) from the warning list to vehicle(s) **100**. Depending on the configuration of systems **10**, **200**, and **400**, step **580** may be performed in real time or near real time after step **570**. Alternatively, or in addition, step **580** may be performed in a periodic and/or event triggered batch process.

Process control may then return to step **510**. It will be appreciated that in some embodiments, steps **520-570** (or combinations, thereof) may be performed iteratively, e.g., if multiple obstacles are extracted from raw driving data.

Obstacle Detection Based on Visual and Non-Visual Information

Obstacles may be viewed as elements that introduce changes in the behavior of a vehicle. Obstacles may be automatically detected by processing images obtained while a vehicle performs maneuvers that are suspected as being obstacle avoidance maneuvers.

FIG. **6** illustrates a method **1600** executed by computerized system for detecting obstacles. The computerized sys-

tem may be located outside a vehicle, may be distributed between different vehicles, and the like.

Method **1600** may start by step **1610** of receiving, from a plurality of vehicles, and by an I/O module of a computerized system, visual information acquired during executions of vehicle maneuvers that are suspected as being obstacle avoidance maneuvers.

Step **1610** may also include receiving behavioral information regarding behavior of the plurality of vehicles, during an execution of the maneuvers that are suspected as being obstacle avoidance maneuvers. The behavioral information may represent the behavior (speed, direction of propagation, and the like) of the entire vehicle and/or may represent the behavior of parts or components of the vehicle (for example damping a shock by a shock absorber, slowing the vehicle by the breaks, turns of the steering wheel, and the like), and/or may represent the behavior of the driver (the manner in which the driver drives), and the like.

A determination of what constitutes a vehicle maneuver suspected as being an obstacle avoidance maneuver may be detected in a supervised manner or in an unsupervised manner. For example—when in supervised manner method **1600** may include receiving examples of maneuvers that are tagged as obstacle avoidance maneuvers.

Such a maneuver may be an uncommon maneuver in comparison to at least one out of (a) maneuvers of the same vehicle, (b) maneuvers performed at the same location by other drivers, (c) maneuvers performed in other places by other drivers, and the like. The maneuver may be compared to other maneuvers at the same time of day, at other times of day, at the same date, at other dates and the like.

The vehicle maneuver suspected as being an obstacle avoidance maneuver may be detected based on behavioral information that may be obtained from one or more sensors such as an accelerometer, a wheel speed sensor, a vehicle speed sensor, a brake sensor, a steering wheel sensor, a shock absorber sensor, an engine sensor, a driver sensor for sensing one or more physiological parameter of the driver (such as heart beat), or any other sensor—especially any other non-visual sensor.

The vehicle maneuver suspected as being an obstacle avoidance maneuver may involve a change (especially a rapid change) in the direction and/or speed and/or acceleration of the vehicle, a deviation from a lane, a deviation from a previous driving pattern followed at attempt to correct the deviation, and the like.

For example—when applying supervised learning of obstacles—the computerized system may be fed with examples of vehicle behaviors when bypassing known obstacles, when approaching a significant bump, and the like.

For example—the determining may include ruling out common behaviors such as stopping in front of a red traffic light.

For example—a fast and significant change in the speed and direction of a vehicle at a linear road path may indicate that the vehicle encountered an obstacle.

The visual information may be raw image data (such as images) acquired by a visual sensor of the vehicle, processed images, metadata or any other type of visual information that represents the images acquired by visual sensor.

The visual information may include one or more robust signatures of one or more images acquired by one or more visual sensors of the vehicle. A non-limiting example of a robust signature is illustrated in U.S. Pat. No. 8,326,775 which is incorporated herein by reference.

Step **1610** may be followed by step **1620** of determining, based at least on the visual information, at least one visual obstacle identifier for visually identifying at least one obstacle.

The determining may include clustering visual information based on the objects represented by the visual information, and generating a visual obstacle identifier that represents a cluster. The clusters may be linked to each other and a visual obstacle identifier may represent a set of linked clusters.

The determining may include filtering out objects that are represented in the visual information based on a frequency of appearance of the objects in the visual information. For example—the road may appear in virtually all images and may be ignored.

The clustering may or may not be responsive to the behavior of the vehicle during the executions of vehicle maneuvers that are suspected as being obstacle avoidance maneuvers.

The visual obstacle identifier may be a model of the obstacle, a robust signature of the obstacle, configuration information of a neural network related to the obstacle.

A model of the obstacle may define one or more parameters of the obstacle such as shape, size, color of pixels, grayscale of pixels, and the like.

The configuration information of a neural network may include weights to be assigned to a neural network. Different neural networks may be used to detect different obstacles.

The visual obstacle identifier for visually identifying an obstacle may identify a group of obstacles to which the obstacle belongs. For example—the visual obstacle identifier may identify a concept. See, for example, U.S. Pat. No. 8,266,185 which is incorporated herein by reference.

A visual obstacle identifier that identifies an obstacle may include at least one out of severity metadata indicative of a severity of the obstacle, type metadata indicative of a type of the obstacle (for example—pothole, tree, bump), size metadata indicative of a size of the obstacle, timing metadata indicative of a timing of an existence of the obstacle (for example—persistent, temporary, recurring), and location metadata indicative of a location of the obstacle. See, for example severity metadata **1851**, type metadata **1852**, size metadata **1853**, timing metadata **1854** and location metadata **1855** of FIG. 7.

Step **1620** may be followed by step **1630** of responding to the outcome of step **1620**. For example—step **1630** may include transmitting to one or more of the plurality of vehicles, the at least one visual obstacle identifier. Additionally or alternatively, step **1630** may include populating an obstacle database. The visual obstacle identifier may be included in an obstacle warning.

The behavioral information is obtained by non-visual sensors of the plurality of vehicles.

Step **1630** may also include verifying, based on at least the visual information, whether the maneuvers that are suspected as being obstacle avoidance maneuvers are actually obstacle avoidance maneuvers.

The verification may include detecting at least a predefined number of indications about a certain obstacle.

The verification may include receiving information from another source (for example input from drivers, information provided from the police, department of transportation or other entity responsible to the maintenance of roads, regarding the existence of obstacles).

Step **1630** may be followed by step **1640** of transmitting to one or more of the plurality of vehicles, verification information indicative of the maneuvers that are actually

obstacle avoidance maneuvers. This may help the vehicles to ignore maneuvers that were suspected as obstacle avoidance maneuvers—which are not actual obstacle avoidance maneuvers.

Method **1600** enables a vehicle that receives a visual obstacle identifier to identify an obstacle of known parameters—even if the vehicle is the first one to image that obstacle. Method **1600** may be executed without human intervention and may detect obstacles without prior knowledge of such obstacles. This provides a flexible and adaptive method for detecting obstacles. The visual information and/or the visual obstacle identifier may be very compact—thereby allowing the learning of obstacles and afterwards detecting obstacles to be executed using a relatively small amount of computational and/or storage and/or communication resources.

It should be noted that different vehicle may perform obstacle avoidance maneuvers that may differ from each other by duration, vehicle behavior and the like. An example is illustrated in FIGS. **8-10** in which first, second and third vehicles perform different obstacle avoidance maneuvers and acquire different numbers of images during said obstacle avoidance maneuvers.

FIG. **8** illustrates a first vehicle (VH1) **1801** that propagates along a road **1820**. First vehicle **1801** performs a maneuver **1832** suspected as being an obstacle avoidance maneuver when encountered with obstacle **1841**. Maneuver **1832** is preceded by a non-suspected maneuver **1831** and is followed by another non-suspected maneuver **1833**.

First vehicle **1801** acquires a first plurality (N1) of images I1(1)-I1(N1) **1700(1,1)-1700(1,N1)** during obstacle avoidance maneuver **1832**.

Visual information V1(1)-V1(N1) **1702(1,1)-1702(1,N1)** is sent from first vehicle **1801** to computerized system (CS) **1710** via network **1720**.

The visual information may be the images themselves. Additionally or alternatively, first vehicle processes the images to provide a representation of the images.

First vehicle **1801** may also transmit behavioral information B1(1)-B1(N1) **1704(1,1)-1704(1,N1)** that represents the behavior of the vehicle during maneuver **1832**.

FIG. **9** illustrates a second vehicle (VH2) **1802** that propagates along a road **1820**. Second vehicle **1802** performs a maneuver **1833** suspected as being an obstacle avoidance maneuver when encountered with obstacle **1841**. Maneuver **1832** is preceded by a non-suspected maneuver and is followed by another non-suspected maneuver.

Second vehicle **1802** acquires a second plurality (N2) of images I2(1)-I2(N2) **1700(2,1)-1700(2,N2)** during maneuver **1833**.

Visual information V2(1)-V2(N2) **1702(2,1)-1702(2,N2)** is sent from second vehicle **1802** to computerized system (CS) **1710** via network **1720**.

The visual information may be the images themselves. Additionally or alternatively, second vehicle processes the images to provide a representation of the images.

Second vehicle **1802** may also transmit behavioral information (not shown) that represents the behavior of the vehicle during maneuver **1832**.

FIG. **10** illustrates a third vehicle (VH2) **1803** that propagates along a road. Third vehicle **1803** performs a maneuver **1834** suspected as being an obstacle avoidance maneuver when encountered with obstacle **1841**. Maneuver **1834** is preceded by a non-suspected maneuver and is followed by another non-suspected maneuver.

Third vehicle **1803** acquires a third plurality (N3) of images I3(1)-I3(N3) **1700(3,1)-1700(3,N3)** during maneuver **1834**.

Visual information V3(1)-V3(N3) **1702(3,1)-1702(3,N3)** is sent from third vehicle **1803** to computerized system (CS) **1710** via network **1720**.

The visual information may be the images themselves. Additionally or alternatively, third vehicle processes the images to provide a representation of the images.

Third vehicle **1803** may also transmit behavioral information (not shown) that represents the behavior of the vehicle during maneuver **1832**.

FIG. **11** illustrates a method **1900** for detecting obstacles. The method may be executed by a vehicle.

Method **1900** may start by steps **1910** and **1920**.

Step **1910** may include sensing, by a non-visual sensor of a vehicle, a behavior of a vehicle. The non-visual sensor may be an accelerometer, a shock absorber sensor, a brakes sensor, and the like.

Step **1920** may include acquiring, by a visual sensor of the vehicle, images of an environment of the vehicle. Step **1920** may continue even when such a suspected maneuver is not detected.

Steps **1920** and **1930** may be followed by step **1930** of determining, by a processing circuitry of the vehicle, whether the behavior of the vehicle is indicative of a vehicle maneuver that is suspected as being an obstacle avoidance maneuver.

The vehicle maneuver suspected as being an obstacle avoidance maneuver may be detected based on behavioral information that may be obtained from one or more sensors such as an accelerometer, a wheel speed sensor, a vehicle speed sensor, a brake sensor, a steering wheel sensor, an engine sensor, a shock absorber sensor, a driver sensor for sensing one or more physiological parameter of the driver (such as heart beat), or any other sensor—especially any other non-visual sensor.

The vehicle maneuver suspected as being an obstacle avoidance maneuver may involve a change (especially a rapid change) in the direction and/or speed and/or acceleration of the vehicle, a deviation from a lane, a deviation from a previous driving pattern followed at attempt to correct the deviation, and the like.

Step **1930** may be followed by step **1940** of processing the images of the environment of the vehicle obtained during a vehicle maneuver that is suspected as being the obstacle avoidance maneuver to provide visual information.

The visual information may be raw image data (such as images) acquired by a visual sensor of the vehicle, processed images, metadata or any other type of visual information that represents the images acquired by visual sensor.

The visual information may include one or more robust signatures of one or more images acquired by one or more visual sensors of the vehicle. A non-limiting example of a robust signature is illustrated in U.S. Pat. No. 8,326,775 which is incorporated herein by reference.

Step **1940** may be followed by step **1950** of transmitting the visual information to a system that is located outside the vehicle.

Method **1900** may also include step **1960** of receiving at least one visual obstacle identifier from a remote computer.

Method **1900** may include step **1970** receiving verification information indicative of whether the maneuver that was suspected being an obstacle avoidance maneuver is actually an obstacle avoidance maneuver. This may be used in the vehicle during step **1930**.

Methods **1900** and **1600** illustrate a learning process. The products of the learning process may be used to detect obstacles—during an obstacle detection process that uses the outputs of the learning process.

The obstacle detection process may include detecting newly detected obstacles that were not detected in the past.

The learning process may continue during the obstacle detection process or may terminate before the obstacle detection process.

FIG. **12** illustrates method **2100** for detecting an obstacle.

Method **2100** may start by step **2110** of receiving, by an I/O module of a vehicle, a visual obstacle identifier for visually identifying an obstacle; wherein the visual obstacle identifier is generated based on visual information acquired by at least one visual sensor during an execution of at least vehicle maneuver that is suspected as being an obstacle avoidance maneuver. Thus step **2110** may include receiving outputs of the learning processes of method **1600**.

Method **2100** may also include step **2120** of acquiring, by a visual sensor of the vehicle, images of an environment of the vehicle.

Step **2120** may be followed by step **2130** of searching, by a processing circuitry of the vehicle, in the images of the environment of the vehicle for an obstacle that is identified by the visual obstacle identifier.

If finding such an obstacle then step **2130** may be followed by step **2140** of responding, by the vehicle, to a detection of an obstacle.

The responding may be based on a driving policy, may be responsive to the mode of controlling the vehicle (any level of automation—starting from fully manual control, following by partial human intervention and ending with fully autonomous).

For example—the responding may include generating an alert perceivable by a human driver of the vehicle, sending an alert to a computerized system located outside the vehicle, handing over the control of the vehicle to a human driver, handing over a control of the vehicle to an autonomous driving manager, sending an alert to an autonomous driving manager, performing an obstacle avoidance maneuver, determining whether the obstacle is a newly detected obstacle, informing another vehicle about the obstacle, and the like.

Determining a Location of a Vehicle

A vehicle, especially but not limited to an autonomous vehicle, has to know its exact location in order to propagate in an efficient manner. For example—the vehicle may receive an obstacle warning that includes the location of the obstacle.

Responding to the obstacle warning may require to know the exact location of the vehicle. Furthermore—an autonomous driving operation may require a knowledge of the exact location of the vehicle or may be executed in a more optimal manner if the exact location of the vehicle is known. In general, the processing burden associated with autonomous driving decision may be lowered when an autonomous driving manager is aware of the location of the vehicle.

Global positioning systems (GPS) are inaccurate and cannot be solely used for locating the exact location of a vehicle.

There is a growing need to determine the exact location of the vehicle in an efficient manner.

There is a provided an efficient and accurate method for determining the exact location of a vehicle.

The method is image-based in the sense that it is based on images acquired by the vehicle and on a comparison

between the acquired images and reference information that was acquired at predefined locations.

The determining of the actual location of the vehicle is of a resolution that is smaller than a distance between adjacent reference images. For example—the resolution may be a fraction (for example between 1-15%, between 20-45%, of between 5-50%) of the distance between adjacent reference images. In the following example it is assumed that the distance between adjacent reference images is about 1 meter and the resolution is about 10 to 40 centimeters.

FIG. **13** illustrates method **1300** for determining a location of a vehicle. receiving reference visual information that represents multiple reference images acquired at predefined locations.

Method **1300** may start by step **1310** of receiving reference visual information that represents multiple reference images acquired at predefined locations.

The multiple reference images may be taken within an area in which the vehicle is located. The area may be of any size and/or dimensions. For example, the area may include a part of a neighborhood, a neighborhood, a part of a city, a city, a part of a state, a state, a part of a country, a country, a part of a continent, a continent, and even the entire world.

A computerized system and the vehicle may exchange reference visual information in real-time (or near real-time) and/or in a burst mode, where the reference visual information may be provided either periodically and/or when conditions are suitable for a data exchange between the computerized system and the vehicle. For example, a vehicle may be configured to perform regular uploads/downloads of reference visual information when the engine is turned on (or off, with a keep alive battery function to facilitate communication with the computerized system). Alternatively, or in addition, the vehicle may be configured to perform such uploads/downloads when stationary (e.g., parked, or waiting at a traffic light) and a sufficiently reliable wireless connection is detected. Alternatively, or in addition, the uploads/downloads may be triggered by location, where the reference visual information may be downloaded from the computerized system when the vehicle enters an area for which it does not have up-to-date reference visual information.

The reference visual information may include the reference images themselves or any other representation of the reference images.

The reference information may include robust signatures of reference images. The robust signature may be robust to at least one out of noise, lighting conditions, rotation, orientation, and the like—which may provide a robust location detection signatures. Furthermore—using robust signatures may simplify the acquisition of the reference images—as there is no need to acquire reference images in different lighting conditions or other conditions to which the robust signature is indifferent.

The comparison between the reference information and information from the acquired image may be even more efficient when the reference visual information and information regarding the acquired image is represented in a cortex representation.

A cortex representation of an image is a compressed representation of the visual information that is generated by applying a cortex function that include multiple compression iteration. A signature of an image may be a map of firing neurons that fire when a neural network is fed with an image. The map undergoes multiple compression iterations during which popular strings are replaced by shorter representations.

Method **1300** may also include step **1320** of acquiring, by a visual sensor of the vehicle, an acquired image of an environment of the vehicle. It should be noted that multiple images may be acquired by the vehicle—but for simplicity of explanation the following text will refer to a single image. The vehicle may repetitively determine its location—and multiple repetitions of steps **1320**, **1330** and **1340** may be repeated multiple times—for different images.

Step **1330** may include generating, based on the acquired image, acquired visual information related to the acquired image.

The location determination may be based on visual image regarding static obstacles. Accordingly—each one of the reference visual information and the acquired visual information may include static visual information related to static objects.

The extraction of the static visual information may include reducing from the visual information any visual information that is related to dynamic objects. The extraction of the static information may or may not require object recognition.

The acquired visual information may include acquired static visual information that may be related to at least one static object located within the environment of the vehicle.

Step **1330** may be followed by step **1340** of searching for a selected reference image out of the multiple reference images. The selected reference image may include selected reference static visual information that best matches the acquired static visual information.

Step **1340** may be followed by step **1350** of determining an actual location of the vehicle based on a predefined location of the selected reference image and to a relationship between the acquired static visual information and to the selected reference static visual information.

The determining of the actual location of the vehicle may be of a resolution that may be smaller than a distance between the selected reference image and a reference image that may be immediately followed by the selected reference image.

The determining of the actual location of the vehicle may include calculating a distance between the predefined location of the selected reference image and the actual location of the vehicle based on a relationship between at least one value of a size parameter of the at least one static object within the selected reference image and at least one value of the size parameter of the at least one static object within the acquired image.

The determining of the actual location of the vehicle may include determining whether the actual location of the vehicle precedes the predefined location of the selected reference image or precedes the predefined location of the selected reference image.

The method may include subtracting the first distance from the predefined location of the selected reference image when determining that the actual location of the vehicle precedes the predefined location of the selected reference image.

The method may include adding the first distance from the predefined location of the selected reference image when determining that the actual location of the vehicle follows the predefined location of the selected reference image.

Each predefined location may be associated with a single reference image.

Alternatively, each reference image may be associated with multiple images that differ from each other by scale. The images that differ from each other by scale may repre-

sent different relative distances between the vehicle and the predefined image—larger scale may be related to smaller distances.

Using images of different scale (or visual information related to images of different scale) may reduce the computational load associated with location determination—as it may eliminate the need to manipulate a single reference image to find an exact math that may determine the distance between the vehicle and the reference location.

Using visual information related to images of different scale may also assist when the visual information is a lossy representation of the images in which a representation of an object of certain scale cannot be easily generated based on a representation of the same object of another scale. The visual information may be a signature of an image may be a map of firing neurons that fire when a neural network is fed with an image. See, for example, the signature of U.S. Pat. Nos. 8,326,775 and 8,312,031, assigned to common assignee, which are hereby incorporated by reference.

FIG. **14** illustrates an example of a vehicle **VH1 1402** that acquires an image **I(k) 1404** and tries to determine its location based on analysis of visual information it generates from image **I(k)** and multiple reference images **RI(1,1)-RI(j,1) 1402(1)-1402(j)** and **RI(j+1,1)-RI(j) 1402(j+1,1)-1402(J,1)**. The front of the vehicle is positioned between the predefined locations associated with reference images **RI(j)** and **RI(j+1)**—and one of these images should be associated with reference visual information that best matches the visual information associated with image **I(k)**. The distance between consecutive predefined locations is **DRI 1422**—and the location resolution is finer than **DRI**.

FIG. **15** illustrates an example of a vehicle **VH1 1402** that acquires an image **I(k) 1404** and tries to determine its location based on analysis of visual information (**1406**) it generates from image **I(k)** and visual information related to reference images. In FIG. **15** each predefined location is associated with a plurality of reference images—with a plurality (**p**) of reference visual information per reference location —**1408(1,1)-1408(j,1)**, **1408(j+1,1)-1408(J,1)**, **1409(1,p)-1409(j,p)**, and **1409(j+1,p)-1409(J,p)**.

The front of the vehicle is positioned between the **j**'th and **(j+1)**'th predefined locations and the vehicle may determine the best matching predefined location and also the distance from the predefined locations based on the **p** different reference visual information associated with one of these predefined locations.

FIGS. **17** and **18** illustrate an example of an image and static visual information.

FIG. **17** illustrates an example of an image acquired by a vehicle. The image shows two lanes **1411** and **1412** of a road, right building **1413**, vehicles **1414** and **1415**, first tree **1416**, table **1417**, second tree **1418**, cloud **1419**, rain **1420**, left building **1421**, shrubbery **1422**, child **1423** and ball **1424**.

The dynamic objects of this image include vehicles **1414** and **1415**, cloud **1419**, rain **1420**, shrubbery **1422**, child **1423** and ball **1424**. These dynamic objects may be represented by visual information (such as signatures) that describe them as dynamic—and visual information related to these dynamic objects may be removed from the visual information of the images to provide static visual information.

FIG. **18** illustrates the removal (blocks **1432**) of dynamic visual information from the visual information **1430** to provide static visual information **1431**.

Visual information **1430** may be a map of firing neurons of a network that fired when the neural network was fed with

image I(k)—or may be a compressed representation (for example a cortex representation) of such map.

Triggering Human Intervention

FIG. 19 illustrates method 1450.

Method 1450 may be aimed to find at least one trigger for human intervention in a control of a vehicle.

Method 1450 may start by step 1452 of receiving, from a plurality of vehicles, and by an I/O module of a computerized system, visual information acquired during situations that are suspected as situations that require human intervention in the control of at least one of the plurality of vehicles.

Step 1452 may be followed by step 1456 of determining, based at least on the visual information, the at least one trigger for human intervention. The at least one trigger is represented by trigger visual information.

Step 1456 may include at least one out of

Determining a complexity of the situation.

Determining a danger level associated with the situation.

Determining in response to statistics of maneuvers executed by different vehicles during a same situation that is suspected as a situation that requires human intervention in the control of at least one of the plurality of vehicles.

Determining based on generated or received movement information of entities included in the visual information. The movement information may represent entity movement functions of the entities.

The determining may include estimating, based on the entity movement functions, a future movement of the entities.

The determining of step 1456 may be executed in an unsupervised manner or a supervised manner.

The determining of step 1456 is responsive to at least one human intervention policy of the at least one vehicle. The human intervention policy of a vehicle may differ from the human intervention policy of another vehicle.

A human intervention policy of a vehicle may define certain criteria human intervention such as the danger level of a situation, the complexity of the situation (especially complexity of maneuvers required to overcome the situation), the potential damage that may result to the vehicle, driver or surroundings due to the situation. A human intervention policy of a vehicle may also define certain situations that require human intervention—such as specific locations (for example near a cross road of a school), or specific content (near a school bus), and the like.

A trigger may be determined during step 1456 when the situation or one of the attributes of the situation (danger level, location, combination of location and time) match those of the human intervention policy.

Situations that are suspected as requiring human intervention in the control of a vehicle may be viewed as situations that are complex and/or dangerous and/or require changes in the behavior of a vehicle. These situations may result from an obstacle or may result from other reasons.

Situations that are suspected as requiring human intervention in the control of a vehicle may be automatically detected by processing images obtained while a vehicle performs maneuvers that are suspected as resulting from situations that are suspected as requiring human intervention in the control of a vehicle.

Situations that are suspected as requiring human intervention in the control of a vehicle may be detected based on behavioral information regarding behavior of the plurality of vehicles, during an execution of the maneuvers that are suspected as resulting from situations that are suspected as requiring human intervention in the control of a vehicle.

The behavioral information may represent the behavior (speed, direction of propagation, and the like) of the entire vehicle and/or may represent the behavior of parts or components of the vehicle (for example damping a shock by a shock absorber, slowing the vehicle by the breaks, turns of the steering wheel, and the like), and/or may represent the behavior of the driver (the manner in which the driver drives), and the like.

After a situation is tagged as requiring human intervention in the control of a vehicle—the vehicle may trigger human intervention when this situation is visually detected. For example—some events (or some types of events) may be defined (even based on previous recognition of a situation as requiring human intervention in the control of a vehicle) as requiring human intervention. For example—an image of a cross road located near a school, an image of a school bus that transports children, an image of a bar and drunken pedestrians near the bar, an image of multiple people that are near the road, and the like may be flagged as situation as requiring human intervention in the control of a vehicle.

A determination of what constitutes a vehicle maneuver suspected as requiring human intervention in the control of a vehicle may be detected in a supervised manner or in a unsupervised manner.

Such a maneuver may be an uncommon maneuver in comparison to at least one out of (a) maneuvers of the same vehicle, (b) maneuvers performed at the same location by other drivers, (c) maneuvers performed in other places by other drivers, and the like. The maneuver may be compared to other maneuvers at the same time of day, at other times of day, at the same date, at other dates and the like.

The vehicle maneuver suspected as related to a situation that requires human intervention in the control of a vehicle may involve a change (especially a rapid change) in the direction and/or speed and/or acceleration of the vehicle, a deviation from a lane, a deviation from a previous driving pattern followed at attempt to correct the deviation, and the like.

For example—when applying supervised learning of obstacles—the computerized system may be fed with examples of vehicle behaviors that require human intervention in the control of a vehicle.

For example—the determining may include ruling out common behaviors such as stopping in front of a red traffic light.

For example—a fast and significant change in the speed and direction of a vehicle at a linear road path may indicate that the vehicle encountered a situation requiring human intervention in the control of a vehicle.

The visual information may be raw image data (such as images) acquired by a visual sensor of the vehicle, processed images, metadata or any other type of visual information that represents the images acquired by visual sensor.

The visual information may include one or more robust signatures of one or more images acquired by one or more visual sensors of the vehicle. A non-limiting example of a robust signature is illustrated in U.S. Pat. No. 8,326,775 which is incorporated herein by reference.

Step 1456 may be followed by step 1460 of transmitting to one or more of the plurality of vehicles, the trigger visual information.

FIG. 20 illustrates a method 1490 for detecting situation that requires human intervention in the control of a vehicle. The method may be executed by a vehicle.

Method **1490** may start by steps **1491** and **1492**.

Step **1491** may include sensing, by a non-visual sensor of a vehicle, a behavior of a vehicle. The non-visual sensor may be an accelerometer, a shock absorber sensor, a brakes sensor, and the like.

Step **1492** may include acquiring, by a visual sensor of the vehicle, images of an environment of the vehicle.

Steps **1491** and **1492** may be followed by step **1493** of determining, by a processing circuitry of the vehicle, whether the behavior of the vehicle is indicative of a vehicle maneuver that is related to a situation that is suspected as requiring human intervention in the control of a vehicle.

The vehicle maneuver related to a situation that is suspected as requiring human intervention in the control of a vehicle may be detected based on behavioral information that may be obtained from one or more sensors such as an accelerometer, a wheel speed sensor, a vehicle speed sensor, a brake sensor, a steering wheel sensor, an engine sensor, a shock absorber sensor, a driver sensor for sensing one or more physiological parameter of the driver (such as heart beat), or any other sensor—especially any other non-visual sensor.

The vehicle maneuver related to a situation that is suspected as requiring human intervention in the control of a vehicle may involve a change (especially a rapid change) in the direction and/or speed and/or acceleration of the vehicle, a deviation from a lane, a deviation from a previous driving pattern followed at attempt to correct the deviation, and the like.

Step **1493** may be followed by step **1494** of processing the images of the environment of the vehicle obtained during a vehicle maneuver related to a situation that is suspected as requiring human intervention in the control of a vehicle to provide visual information.

The visual information may be raw image data (such as images) acquired by a visual sensor of the vehicle, processed images, metadata or any other type of visual information that represents the images acquired by visual sensor.

The visual information may include one or more robust signatures of one or more images acquired by one or more visual sensors of the vehicle. A non-limiting example of a robust signature is illustrated in U.S. Pat. No. 8,326,775 which is incorporated herein by reference.

Step **1494** may be followed by step **1495** of transmitting the visual information to a system that is located outside the vehicle.

Method **1490** may also include step **1496** of receiving at least one visual obstacle identifier from a remote computer.

Method **1490** may include step **1497** receiving verification information indicative of whether the maneuver related to a situation that is suspected as requiring human intervention in the control of a vehicle maneuver is actually related to a situation that actually requires human intervention in the control of a vehicle. This may be used in the vehicle during step **1493**.

Methods **1450** and **1490** illustrate a learning process. The products of the learning process may be used to detect situations that require human intervention in the control of a vehicle—during an vehicle control process that uses the outputs of the learning process.

The learning process may continue during the vehicle control process or may terminate before the vehicle control process.

FIG. **21** illustrates method **1470**.

Method **1470** may start by step **1472** of receiving, by an I/O module of a vehicle, trigger visual information for visually identifying situations that require human interven-

tion in the control of a vehicle. The visual obstacle identifier is generated based on visual information acquired by at least one visual sensor during an execution of at least vehicle maneuver that is suspected as being an obstacle avoidance maneuver. Thus step **1472** may include receiving outputs of the learning processes of method **1450**.

Method **1470** may also include step **1474** of acquiring, by a visual sensor of the vehicle, images of an environment of the vehicle.

Step **1474** may be followed by step **1476** of searching, by a processing circuitry of the vehicle, images of the environment of the vehicle for a situation that is identified by the trigger visual information.

If finding such a situation then step **1476** may be followed by step **1478** of triggering human intervention in the control of a vehicle. This may include alerting the driver that human intervention is required, handing the control of the vehicle to the driver- and the like.

Step **1478** may include, for example—generating an alert perceivable by a human driver of the vehicle, sending an alert to a computerized system located outside the vehicle, handing over the control of the vehicle to a human driver, handing over a control of the vehicle from an autonomous driving manager, sending an alert to an autonomous driving manager, informing another vehicle about the trigger, and the like.

FIGS. **22-27** illustrate example of situations that are suspected as requiring human intervention in the control of a vehicle.

FIG. **22** illustrates first vehicle **VH1 1801** as stopping (position **1501**) in front of a puddle **1506** and then passing the puddle (may drive straight or change its direction till ending the maneuver at point **1502**). The maneuver may be indicative that passing the puddle may require human intervention.

Visual information acquired between positions **1501** and **1502** are processed during step **1494**.

FIG. **23** illustrates first vehicle **VH1 1801** as sensing pedestrians **1511** and **1512**. These pedestrians either are associated with temporal signatures that illustrate their movement (**1511'** and **1512'**) and/or the vehicle may sense the movements of the pedestrians—and the vehicle may send (based on the movement) the future movement and the future location (**1511"** and **1512"**) of the pedestrians and perform a maneuver that may include altering speed (for example stopping at point **1513**) and/or bypassing the pedestrians (maneuver **1515**).

Visual information acquired between positions **1513** and **1514** (end of the maneuver) are processed during step **1494**.

FIG. **24** illustrates first vehicle **VH1 1801** as sensing parked vehicles **PV1 1518** and **PV2 1519** that part on both sides of a double-lane bi-directional road, that require the first vehicle to perform a complex maneuver **1520** that includes changing lanes and changing direction relatively rapidly.

Visual information acquired between positions **1516** (beginning of the maneuver) and **1517** (end of the maneuver) are processed during step **1494**.

FIG. **25** illustrates first vehicle **VH1 1801** as stopping (position **1522**) in front of wet segment of the road on which rain **1521** (from cloud **1522**) falls. The stop (at location **1522**) and any further movement after moving to another part of the road may be regarded as a maneuver **1523** that is indicative that passing the wet segment may require human intervention.

Visual information acquired between position **1522** (beginning of the maneuver) and the end of the maneuver are processed during step **1494**.

FIG. **26** illustrates first vehicle **VH1 1801** as stopping (position **1534**) in front of a situation that may be labeled as a packing or unpacking situation—a truck **1531** is parked on the road, there is an open door **1532**, and a pedestrian **1533** carries luggage on the road. The first vehicle **1801** bypasses the truck and the pedestrian between locations **1534** and **1535** during maneuver **1539**. The maneuver may be indicative that a packing or unpacking situation may require human intervention.

Visual information acquired between positions **1534** and **1535** are processed during step **1494**.

FIG. **27** illustrates first vehicle **VH1 1801** as turning away (maneuver **1540**) from the road when sensing that it faces a second vehicle **VH2 1802** that moves towards **VH1 1801**. Maneuver **1540** may be indicative that such as potential collision situation may require human intervention.

Visual information acquired between positions **1541** and **1542** (start and stop of maneuver **1540**) are processed during step **1494**.

Tracking after an Entity

There may be beneficial to detect and object in a robust and an efficient manner by taking into account the temporal behavior of the entity and also its spatial signature. Using signatures of multiple type may increase the reliability of the detection, one signature may verify the other signature. In addition—one signature may assist in detecting the entity when the other signature is missing or of a low quality. Furthermore—estimating the future movement of an entity—based on the spatial signature of the entity (or of those of entities of the same type) may enable to predict the future effect that this entity may have on the vehicle and allow to determine the future driving pattern of the vehicle in advance.

The temporal signature may be compresses—thus saving memory and allowing a vehicle to allocate limited memory resources for tracking each entity—even when tracking multiple entities.

FIG. **28** illustrates a method **2600** for tracking after an entity.

Method **2600** may include steps **2602**, **2604**, **2606** and **2608**.

Tracking, by a monitor of a vehicle, a movement of an entity that appears in various images acquired during a tracking period. **S2602**.

Generating, by a processing circuitry of the vehicle, an entity movement function that represents the movement of the entity during the tracking period. **S2604**.

Generating, by the processing circuitry of the vehicle, a compressed representation of the entity movement function. **S2606**.

Responding to the compressed representation of the entity movement function. **S2608**.

The compressed representation of the entity movement function may be indicative of multiple properties of extremum points of the entity movement function.

The multiple properties of an extremum point of the extremum points, may include a location of the extremum point, and at least one derivative of the extremum point.

The multiple properties of an extremum point of the extremum points may include a location of the extremum point, and at least two derivative of at least two different orders of the extremum point.

The multiple properties of an extremum point of the extremum points, may include a curvature of the function at a vicinity of the extremum point.

The multiple properties of an extremum point of the extremum points, may include a location and a curvature of the function at a vicinity of the extremum point.

Method **2600** may include acquiring the images by a visual sensor of the vehicle. **S2601**.

At least one image of the various images may be acquired by an image sensor of another vehicle.

Step **2608** may include at least one out of:

Storing, in a memory unit of the vehicle, the compressed representation of the entity movement function.

Transmitting the compressed representation of the entity movement function to a system that may be located outside the vehicle.

Estimating, by a processing circuitry of the vehicle, a future movement of the entity, based on the compressed representation of the entity movement function.

Generating a profile of the entity, by a processing circuitry of the vehicle, based on the compressed representation of the entity movement function.

Predicting an effect of a future movement of the entity on a future movement of the vehicle, wherein the predicting may be executed by a processing circuitry of the vehicle, and may be based on the compressed representation of the entity movement function.

Searching for a certain movement pattern within the movement of the entity, by a processing circuitry of the vehicle, based on the compressed representation of the entity movement function.

Method **2600** may include receiving a compressed representation of another entity movement function, the other entity movement function may be generated by another vehicle and may be indicative of the movement of the entity during at least a subperiod of the tracking period. **S2610**.

Method **2600** may include amending the compressed representation of the entity movement function based on the compressed representation of the other entity movement function. **S2612**.

Method **2600** may include determining a duration of the tracking period. **S2603**. The duration may be determine based on the certainty level of the prediction, based on memory and/or computational resources allocated to the tracking, and the like.

FIG. **29** illustrates examples of entity movement functions. One axis is time. Other axes are spatial axes (x-axis, y-axis and the like).

FIG. **30** illustrates method **2630**.

Method **2630** may include steps **2631**, **2632**, **2634** and **2636**.

Method **2630** may include calculating or receiving an entity movement function that represents a movement of the entity during a tracking period. **S2632**.

Searching, by a search engine, for a matching reference entity movement function. **S2634**

Identifying the entity using reference identification information that identifies a reference entity that exhibits the matching reference entity movement function. **S2636**.

The reference identification information may be a signature of the entity.

The method may include acquiring a sequence of images by an image sensor; and calculating the entity movement based on the sequence of images. **S2631**

FIG. 31 illustrates a method 2640.

Method 2630 may include steps 2642, 2644, 2646 and 2648.

Method 2640 may start by calculating or receiving multiple entity movement functions that represent movements of multiple entities. S2642.

Clustering the multiple entity movement functions to clusters. S2644.

For each cluster, searching, by a search engine, for a matching type of reference entity movement functions. S2646.

Identifying, for each cluster, a type of entity, using reference identification information that identifies a type of reference entities that exhibits the matching type of reference entity movement functions. S2648.

FIG. 32 illustrates a method 2650.

Method 2650 may include steps 2652, 2654 and 2656.

Method 2650 may start by calculating or receiving (a) an entity movement function that represents a movement of an entity, and (b) a visual signature of the entity. S2652.

Comparing the entity movement function and the visual signature to reference entity movement functions and reference visual signatures of multiple reference objects to provide comparison results. S2654.

Classifying the object as one of the reference objects, based on the comparison results. S2656.

FIG. 33 illustrates a method 2660.

Method 2660 may include steps 2662, 2664, 2666 and 2668.

Step 2662 may include calculating or receiving an entity movement function that represents a movement of an entity.

Step 2664 may include comparing the entity movement function to reference entity movement functions to provide comparison results.

Step 2666 may include classifying the object as a selected reference object of the reference objects, based on the comparison results.

Step 2668 may include verifying the classifying of the object as the selected reference object by comparing a visual signature of the object to a reference visual signature of the reference object.

FIG. 34 illustrates a method 2670.

Method 2670 may include steps 2672, 2674, 2676 and 2678.

Step 2672 may include calculating or receiving a visual signature of the object.

Step 2674 may include comparing a visual signature of the object to reference visual signatures of multiple reference objects to provide comparison results.

Step 2644 may include classifying the object as a selected reference object of the reference objects, based on the comparison results.

Step 2678 may include verifying the classifying of the object as the selected reference object by comparing an entity movement function that represents a movement of the entity to a reference entity movement functions to provide comparison results.

FIG. 35 illustrates a method 2680.

Method 2680 may include steps 2682, 2684 and 2686.

Method 2680 is for generating a signature of an object.

Step 2682 may include calculating or receiving a visual signature of the object.

Step 2684 may include calculating or receiving an entity movement function that represents a movement of the object.

Step 2686 may include generating a spatial-temporal signature of the object that represents the visual signature and the entity movement function of the object.

FIG. 36 illustrates a method 2700.

Method 2700 may include steps 2702, 2704 and 2706.

Method 2700 is for driving a first vehicle based on information received from a second vehicle.

The exchange of information—especially compact and robust signatures between vehicles may improve the driving of the vehicle and at a modest cost—especially when the vehicles exchange compact signatures between themselves.

Step 2702 may include receiving, by the first vehicle, acquired image information regarding (a) a signature of an acquired image that was acquired by the second vehicle, (b) a location of acquisition of the acquired image.

Step 2704 may include extracting, from the acquired image information, information about objects within the acquired image.

Step 2706 may include performing a driving related operation of the first vehicle based on the information about objects within the acquired image.

The acquired image information regarding the robust signature of the acquired image may be the robust signature of the acquired image.

The acquired image information regarding the robust signature of the acquired image may be a cortex representation of the signature.

The method may include acquiring first vehicle images by the first vehicle; extracting, from the first vehicle acquired images, information about objects within the first vehicle acquired images; and performing the driving related operation of the first vehicle based on the information about objects within the acquired image and based on the information about objects within the first vehicle acquired images.

The image information may represent data regarding neurons of a neural network, of the second vehicle, that fired when the neural network was fed with the acquired image.

The extracting, of the information about objects within the acquired image may include (a) comparing the signature of the acquired image to concept signatures to provide comparison results; each concept signature represents a type of objects; and (b) determining types of objects that may be included in the acquired image based on the comparison results.

FIG. 37 illustrates one vehicle that updates another vehicle—especially with objects that are not currently seen by the other vehicle—thereby allowing the other vehicle to calculate his driving path based (also) on the object it currently does not see.

Concept Update

A concept structure includes multiple signatures that are related to each other and metadata related to these signatures.

The concepts may be updated by removing signatures—and even parts of the signatures that are more “costly” to keep than maintain.

The “cost” may represent one or more factors such as false detection probability, a robustness of the concept, an accuracy of the concept, and the like.

One or more vehicles may decide to update a concept—and then send the update (or an indication about the update) to other vehicles—therefore improving the detection process by using updated concepts.

FIG. 38 illustrates a method 2710.

Method 2710 may include steps 2712, 2714 and 2726.

Method 2710 is for concept update.

Method 2710 may include:

Step 2712 of detecting that a certain signature of an object causes a false detection (see, for example FIGS. 39 and 40). The certain signature belongs to a certain concept structure that may include multiple signatures. The false detection may include determining that the object may be represented by the certain concept structure while the object may be of a certain type that may be not related to the certain concept structure. For example—a concept of a pedestrian may classify (by error) a mail box as a pedestrian.

Step 2714 of searching for an error inducing part (see, for example FIGS. 41-43) of the certain signature that induced the false detection.

Step 2715 of determining whether to remove the error inducing part of the certain signature. This may involve calculating a cost related to a removing the error inducing part from the concept structure—and removing the error inducing part when the cost may be within a predefined range.

Step 2726 of removing (see, for example FIG. 44) from the concept structure the error inducing part to provide an updated concept structure.

Each signature may represent a map of firing neurons of a neural network.

Step 2714 may include:

Generating or receiving a test concept structure that includes (a) first signatures of images that may include one or more objects of the certain type (that should not belong to the concept), and (b) second signatures of second images that may include one or more objects of a given type that may be properly associated with the concept structure. The images of both types may be selected in any manner—for example may be randomly selected.

Comparing the certain signature to the test concept structure to provide matching first signatures and matching second signatures.

Comparing the matching first signatures and matching second signatures to find parts that causes false errors and parts that result in positive detection.

Defining the error inducing part of the certain signature based on an overlap between the matching parts of the certain signature.

The updated concept may be shared between vehicles.

It is appreciated that software components of the embodiments of the disclosure may, if desired, be implemented in ROM (read only memory) form. The software components may, generally, be implemented in hardware, if desired, using conventional techniques. It is further appreciated that the software components may be instantiated, for example: as a computer program product or on a tangible medium. In some cases, it may be possible to instantiate the software components as a signal interpretable by an appropriate computer, although such an instantiation may be excluded in certain embodiments of the disclosure.

It is appreciated that various features of the embodiments of the disclosure which are, for clarity, described in the contexts of separate embodiments may also be provided in combination in a single embodiment. Conversely, various features of the embodiments of the disclosure which are, for brevity, described in the context of a single embodiment may also be provided separately or in any suitable sub combination.

It will be appreciated by persons skilled in the art that the embodiments of the disclosure are not limited by what has been particularly shown and described hereinabove. Rather the scope of the embodiments of the disclosure is defined by the appended claims and equivalents thereof

What is claimed is:

1. A method for a concept update, the method comprises: detecting that a certain signature of an object causes a false detection; the certain signature belongs to a concept structure that comprises multiple signatures; wherein the false detection comprises determining that the object is represented by the concept structure while the object is of a certain type that is not related to the concept structure; searching for an error inducing part of the certain signature that induced the false detection; and removing from the concept structure the error inducing part to provide an updated concept structure; wherein the removing is preceded by calculating a cost related to a removing the error inducing part from the concept structure; and removing the error inducing part when the cost is within a predefined range.
2. The method according to claim 1 wherein each signature represents a map of firing neurons of a neural network that was fed with the image.
3. The method according to claim 1 wherein the searching for the error inducing part comprises: comparing the certain signature to a test concept structure to find matching parts of the certain signature that match parts of images of the test concept structure that comprise one or more objects of the certain type; and defining the error inducing part of the certain signature based on an overlap between the matching parts of the certain signature.
4. The method according to claim 3 comprising generating the test concept structure by: randomly selecting the images that comprises one or more objects of the certain type; and randomly selecting images that comprise one or more objects of a given type that is properly associated with the concept structure.
5. The method according to claim 1 comprising sharing the updated structure concept between vehicles.
6. The method according to claim 1 comprising acquiring audio during the vehicle maneuver that is suspected as being the obstacle avoidance maneuver; and processing the audio to provide audio information.
7. A non-transitory computer readable medium that stores instructions for: detecting that a certain signature of an object causes a false detection; the certain signature belongs to a concept structure that comprises multiple signatures; wherein the false detection comprises determining that the object is represented by the concept structure while the object is of a certain type that is not related to the concept structure; searching for an error inducing part of the certain signature that induced the false detection; and removing from the concept structure the error inducing part to provide an updated concept structure; wherein the removing is preceded by calculating a cost related to a removing the error inducing part from the concept structure; and removing the error inducing part when the cost is within a predefined range.
8. The non-transitory computer readable medium according to claim 7 wherein each signature represents a map of firing neurons of a neural network that was fed with the image.
9. The non-transitory computer readable medium according to claim 7 wherein the searching for the error inducing part comprises: comparing the certain signature to a test concept structure to find matching parts of the certain signature that match parts of images of the test concept structure that comprise one or more objects of the certain

69

type; and defining the error inducing part of the certain signature based on an overlap between the matching parts of the certain signature.

10. The non-transitory computer readable medium according to claim 9 that stores instructions for generating the test concept structure by: randomly selecting the images that comprises one or more objects of the certain type; and randomly selecting images that comprise one or more objects of a given type that is properly associated with the concept structure.

11. The non-transitory computer readable medium according to claim 7 that stores instructions for sharing the updated structure concept between vehicles.

12. The non-transitory computer readable medium according to claim 7 that stores instructions for acquiring audio during the vehicle maneuver that is suspected as being the obstacle avoidance maneuver; and processing the audio to provide audio information.

13. A computerized system that comprises a processor and multiple units that are configured to:

detect that a certain signature of an object causes a false detection; the certain signature belongs to a concept structure that comprises multiple signatures; wherein the false detection comprises determining that the object is represented by the concept structure while the object is of a certain type that is not related to the concept structure;

70

search for an error inducing part of the certain signature that induced the false detection; and

perform a removing from the concept structure the error inducing part to provide an updated concept structure; wherein the removing is preceded by calculating a cost related to a removing the error inducing part from the concept structure; and removing the error inducing part when the cost is within a predefined range.

14. The computerized system according to claim 13 wherein each signature represents a map of firing neurons of a neural network that was fed with the image.

15. The computerized system according to claim 13 wherein the searching for the error inducing part comprises: comparing the certain signature to a test concept structure to find matching parts of the certain signature that match parts of images of the test concept structure that comprise one or more objects of the certain type; and defining the error inducing part of the certain signature based on an overlap between the matching parts of the certain signature.

16. The computerized system according to claim 15 that is configured to generate the test concept structure by: randomly selecting the images that comprises one or more objects of the certain type; and randomly selecting images that comprise one or more objects of a given type that is properly associated with the concept structure.

* * * * *