

(19)



(11)

EP 2 023 463 A3

(12)

EUROPEAN PATENT APPLICATION

(88) Date of publication A3:
17.11.2010 Bulletin 2010/46

(51) Int Cl.:
H02J 9/00 (2006.01) H02J 9/02 (2006.01)
H02J 9/06 (2006.01) F21S 9/02 (2006.01)

(43) Date of publication A2:
11.02.2009 Bulletin 2009/07

(21) Application number: **07118935.1**

(22) Date of filing: **19.10.2007**

(84) Designated Contracting States:
AT BE BG CH CY CZ DE DK EE ES FI FR GB GR HU IE IS IT LI LT LU LV MC MT NL PL PT RO SE SI SK TR
Designated Extension States:
AL BA HR MK RS

(71) Applicant: **Bast Lighting Co., Ltd. Hong Kong (CN)**

(72) Inventor: **Li, Po Hong Kong (CN)**

(30) Priority: **06.08.2007 CN 200720126689 U**

(74) Representative: **Beck & Rössig European Patent Attorneys Cuvilliesstrasse 14 81679 München (DE)**

(54) **An emergency luminaire**

(57) An emergency luminaire, including a case made of a front cover, a back cover and an electronic circuit fixed on the back cover, the electronic circuit comprising an AC-DC converter, a charging circuit, a control circuit, a DC-DC converter, a DC-AC converter, an output AC-DC converter and a conversion circuit, wherein: the AC-DC converter converts an input AC into two groups of output DC, the first group being connected with the charging circuit and the second being connected with the control circuit; the charging circuit is adapted to conduct current-limited charge to the battery by the first group of DC; the control circuit is adapted to control conversion between normal lighting and emergency lighting, the volt-

age test of battery discharge, and conversion status test by the second group of DC; the DC-AC converter includes an oscillating circuit and a boost circuit to produce an output high-frequency and a high-voltage AC with a transformer; the output AC-DC converter further comprises a rectification circuit, a filtering and a current-limited circuit; the DC-DC converter is adapted to convert the battery voltage to high voltage DC suitable for an electronic ballast to work through DC-AC converter and output AC-DC converter, and functions when the AC is turned off, being under-voltage or in test condition; the conversion circuit is adapted to control the conversion between normal lighting and emergency lighting.

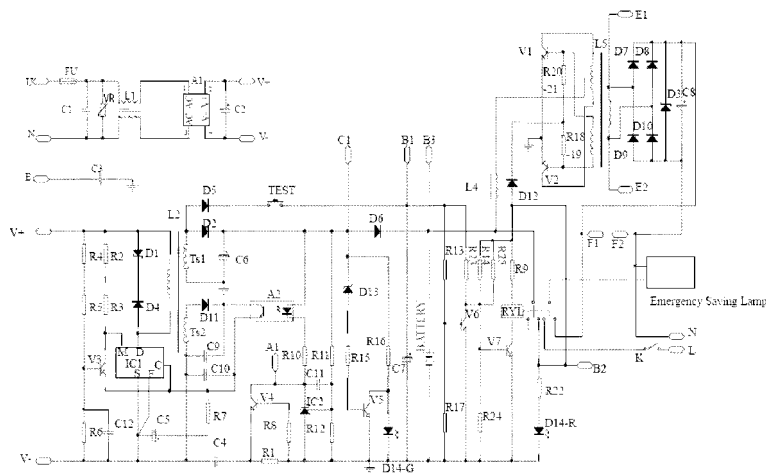

Figure 3

EP 2 023 463 A3



EUROPEAN SEARCH REPORT

Application Number
EP 07 11 8935

DOCUMENTS CONSIDERED TO BE RELEVANT			
Category	Citation of document with indication, where appropriate, of relevant passages	Relevant to claim	CLASSIFICATION OF THE APPLICATION (IPC)
X	GB 2 016 223 A (MAYLECTRO LTD) 19 September 1979 (1979-09-19)	1,5	INV. H02J9/00
Y	* page 1, line 97 - page 2, line 49; claims 1-6; figure 2 *	2-4,6-8	H02J9/02 H02J9/06 F21S9/02
Y	----- US 2006/120073 A1 (PICKARD PAUL K [US] ET AL) 8 June 2006 (2006-06-08) * paragraph [0034] - paragraph [0045]; claims 1-20; figures 21,23 *	2,6-8	
Y	----- US 5 694 312 A (BRAND GERALD J [US] ET AL) 2 December 1997 (1997-12-02) * column 3, paragraph 3 *	3,4	
X	----- US 2006/018107 A1 (HUBER ANDREAS [DE]) 26 January 2006 (2006-01-26) * the whole document *	1	
A	----- WO 00/27013 A1 (LUMATEC SA [CH]; KROPP ANDREAS [CH]) 11 May 2000 (2000-05-11) * the whole document *	1-8	TECHNICAL FIELDS SEARCHED (IPC)
A	----- WO 98/41793 A2 (NEXTEK POWER SYSTEMS INC [US]) 24 September 1998 (1998-09-24) * the whole document *	1-8	H02J F21S
The present search report has been drawn up for all claims			
Place of search Munich		Date of completion of the search 6 October 2010	Examiner Mapp, Graham
CATEGORY OF CITED DOCUMENTS X : particularly relevant if taken alone Y : particularly relevant if combined with another document of the same category A : technological background O : non-written disclosure P : intermediate document		T : theory or principle underlying the invention E : earlier patent document, but published on, or after the filing date D : document cited in the application L : document cited for other reasons & : member of the same patent family, corresponding document	

1
EPO FORM 1503 03.82 (P04C01)

ANNEX TO THE EUROPEAN SEARCH REPORT
ON EUROPEAN PATENT APPLICATION NO.

EP 07 11 8935

This annex lists the patent family members relating to the patent documents cited in the above-mentioned European search report. The members are as contained in the European Patent Office EDP file on
The European Patent Office is in no way liable for these particulars which are merely given for the purpose of information.

06-10-2010

Patent document cited in search report		Publication date	Patent family member(s)	Publication date
GB 2016223	A	19-09-1979	NONE	
US 2006120073	A1	08-06-2006	NONE	
US 5694312	A	02-12-1997	NONE	
US 2006018107	A1	26-01-2006	AT 379951 T CA 2512331 A1 CN 1758824 A DE 102004035678 A1 EP 1619935 A2 ES 2294599 T3	15-12-2007 22-01-2006 12-04-2006 16-03-2006 25-01-2006 01-04-2008
WO 0027013	A1	11-05-2000	AU 9618498 A EP 1099292 A1	22-05-2000 16-05-2001
WO 9841793	A2	24-09-1998	AT 421180 T AU 748683 B2 AU 6773198 A BR 9804830 A CN 1229533 A EP 0919077 A2 ES 2322406 T3 HK 1020809 A1 IL 127070 A JP 2001504680 T KR 20000015790 A TR 9802379 T1 TW 436598 B	15-01-2009 13-06-2002 12-10-1998 11-01-2000 22-09-1999 02-06-1999 19-06-2009 23-03-2007 23-05-2002 03-04-2001 15-03-2000 21-05-2001 28-05-2001