

(19) World Intellectual Property Organization
International Bureau



(43) International Publication Date
17 October 2002 (17.10.2002)

PCT

(10) International Publication Number
WO 02/082217 A3

(51) International Patent Classification⁷: G06F 17/60

[US/US]; 9784 Thorn Bush Drive, Fairfax Station, VA 22039 (US).

(21) International Application Number: PCT/US02/10795

(74) Agents: GARRETT, Arthur, S. et al.; Finnegan, Henderson, Farabow, Garrett & Dunner, L.L.P., 1300 I Street, N.W., Washington, DC 20005-3315 (US).

(22) International Filing Date: 8 April 2002 (08.04.2002)

(25) Filing Language: English

(81) Designated States (national): AE, AG, AL, AM, AT, AU, AZ, BA, BB, BG, BR, BY, BZ, CA, CH, CN, CO, CR, CU, CZ, DE, DK, DM, DZ, EC, EE, ES, FI, GB, GD, GE, GH, GM, HR, HU, ID, IL, IN, IS, JP, KE, KG, KP, KR, KZ, LC, LK, LR, LS, LT, LU, LV, MA, MD, MG, MK, MN, MW, MX, MZ, NO, NZ, OM, PH, PL, PT, RO, RU, SD, SE, SG, SI, SK, SL, TJ, TM, TN, TR, TT, TZ, UA, UG, US, UZ, VN, YU, ZA, ZM, ZW.

(26) Publication Language: English

(30) Priority Data:
09/827,247 6 April 2001 (06.04.2001) US

(71) Applicant (for all designated States except US): CAPITAL ONE FINANCIAL CORPORATION [US/US]; 2980 Fairview Park Drive, Falls Church, VA 22042 (US).

(84) Designated States (regional): ARIPO patent (GH, GM, KE, LS, MW, MZ, SD, SL, SZ, TZ, UG, ZM, ZW), Eurasian patent (AM, AZ, BY, KG, KZ, MD, RU, TJ, TM), European patent (AT, BE, CH, CY, DE, DK, ES, FI, FR,

(72) Inventor; and

(75) Inventor/Applicant (for US only): TARDIF, Ronald, L.

[Continued on next page]

(54) Title: CREDIT CARD DRIVER'S LICENCE

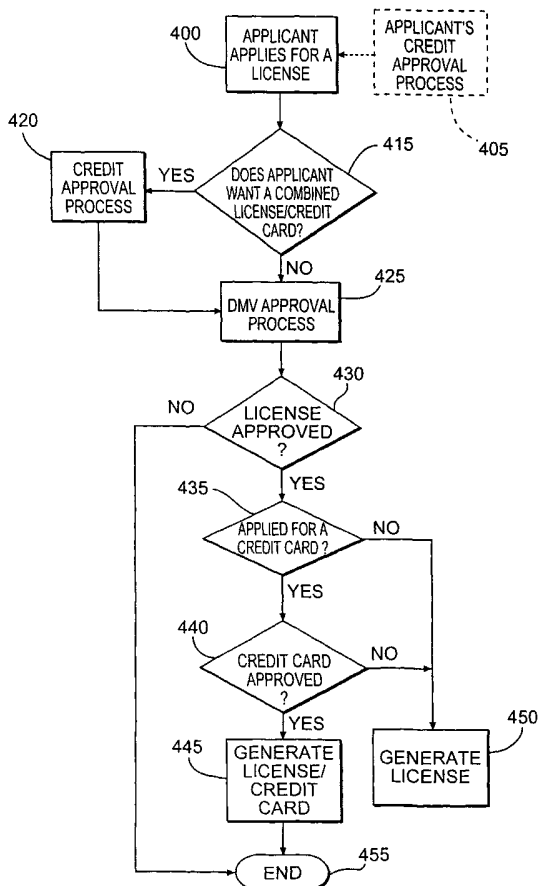

(57) Abstract: A system and method for obtaining driver's license credit card products is disclosed. Applicants who visit a Department of Motor Vehicles (DMV) facility to obtain a driver's license is offered the opportunity to obtain a line of credit to be associated with their driver's license. After an applicant provides credit information (400), the DMV facility generates credit validation requests (405) to be sent to a credit card issuer. The credit card issuer determines whether the applicant is eligible to receive a line of credit, generates a credit validation response, and sends the response back to the DMV facility. The DMV facility determines whether the applicant was approved (425), and if so, generates a driver's license credit card product (445) that is used as a license to operate a motor vehicle and as a standard credit card.



WO 02/082217 A3



GB, GR, IE, IT, LU, MC, NL, PT, SE, TR), OAPI patent
(BF, BJ, CF, CG, CI, CM, GA, GN, GQ, GW, ML, MR,
NE, SN, TD, TG).

(88) Date of publication of the international search report:
1 May 2003

Published:

— *with international search report*

For two-letter codes and other abbreviations, refer to the "Guidance Notes on Codes and Abbreviations" appearing at the beginning of each regular issue of the PCT Gazette.

INTERNATIONAL SEARCH REPORT

International application No.
PCT/US02/10795

A. CLASSIFICATION OF SUBJECT MATTER

IPC(7) :G06F 17/60
US CL :705/41, 1; 235/380, 379; 283/77, 70, 73
According to International Patent Classification (IPC) or to both national classification and IPC

B. FIELDS SEARCHED

Minimum documentation searched (classification system followed by classification symbols)

U.S. : 705/41, 1; 235/380, 379; 283/77, 70, 73

Documentation searched other than minimum documentation to the extent that such documents are included in the fields searched
NONE

Electronic data base consulted during the international search (name of data base and, where practicable, search terms used)

WEST, DIALOG

C. DOCUMENTS CONSIDERED TO BE RELEVANT

Category*	Citation of document, with indication, where appropriate, of the relevant passages	Relevant to claim No.
X,P	US 6,224,109 B1 (YANG) 01 May 2001, col. 4, line 54 thru col. 7, line 60.	1-41
A	US 5,459,304 A (EISENMANN) 17 October 1995, entire document.	1-41
A	US 5,884,271 A (PITRODA) 16 March 1999, entire document.	1-41
A	US 5,984,366 A (PRIDDY) 16 November 1999, entire document.	1-41

Further documents are listed in the continuation of Box C. See patent family annex.

* Special categories of cited documents:	"T"	later document published after the international filing date or priority date and not in conflict with the application but cited to understand the principle or theory underlying the invention
"A" document defining the general state of the art which is not considered to be of particular relevance	"X"	document of particular relevance; the claimed invention cannot be considered novel or cannot be considered to involve an inventive step when the document is taken alone
"E" earlier document published on or after the international filing date	"Y"	document of particular relevance; the claimed invention cannot be considered to involve an inventive step when the document is combined with one or more other such documents, such combination being obvious to a person skilled in the art
"L" document which may throw doubts on priority claim(s) or which is cited to establish the publication date of another citation or other special reason (as specified)	"&"	document member of the same patent family
"O" document referring to an oral disclosure, use, exhibition or other means		
"P" document published prior to the international filing date but later than the priority date claimed		

Date of the actual completion of the international search

02 DECEMBER 2002

Date of mailing of the international search report

14 JAN 2003

Name and mailing address of the ISA/US
Commissioner of Patents and Trademarks
Box PCT
Washington, D.C. 20231

Facsimile No. (703) 805-8230

Authorized officer

HANI KAZIMI

Telephone No. (703)-805-1061