



- (51) International Patent Classification:
B01D 53/08 (2006.01) *B01J 20/30* (2006.01)
C10L 3/10 (2006.01)
- (21) International Application Number:
PCT/US2015/049969
- (22) International Filing Date:
14 September 2015 (14.09.2015)
- (25) Filing Language: English
- (26) Publication Language: English
- (30) Priority Data:
62/076,258 6 November 2014 (06.11.2014) US
- (71) Applicant (for all designated States except US): **EXXON-MOBIL UPSTREAM RESEARCH COMPANY** [US/US]; Corp-Urc-E2.4A.296, P.O. Box 2189, Houston, TX 77252-2189 (US).
- (72) Inventors; and
- (71) Applicants (for US only): **CALAFELL, Dag, O.** [US/US]; 23130 San Nicholas Place, Katy, TX 77494

(US). **NORTHROP, P., Scott** [US/GB]; 134 W. Stockbridge Landing, Spring, TX 77382 (US).

(74) Agents: **JENSEN, Nathan, O.** et al.; Exxonmobil Upstream Research Company, Corp-Urc-E2.4A.296, P.O. Box 2189, Houston, TX 77252-2189 (US).

(81) Designated States (unless otherwise indicated, for every kind of national protection available): AE, AG, AL, AM, AO, AT, AU, AZ, BA, BB, BG, BH, BN, BR, BW, BY, BZ, CA, CH, CL, CN, CO, CR, CU, CZ, DE, DK, DM, DO, DZ, EC, EE, EG, ES, FI, GB, GD, GE, GH, GM, GT, HN, HR, HU, ID, IL, IN, IR, IS, JP, KE, KG, KN, KP, KR, KZ, LA, LC, LK, LR, LS, LU, LY, MA, MD, ME, MG, MK, MN, MW, MX, MY, MZ, NA, NG, NI, NO, NZ, OM, PA, PE, PG, PH, PL, PT, QA, RO, RS, RU, RW, SA, SC, SD, SE, SG, SK, SL, SM, ST, SV, SY, TH, TJ, TM, TN, TR, TT, TZ, UA, UG, US, UZ, VC, VN, ZA, ZM, ZW.

(84) Designated States (unless otherwise indicated, for every kind of regional protection available): ARIPO (BW, GH, GM, KE, LR, LS, MW, MZ, NA, RW, SD, SL, ST, SZ, TZ, UG, ZM, ZW), Eurasian (AM, AZ, BY, KG, KZ, RU,

[Continued on next page]

(54) Title: ADSORBING CONTAMINANTS FROM A GAS STREAM

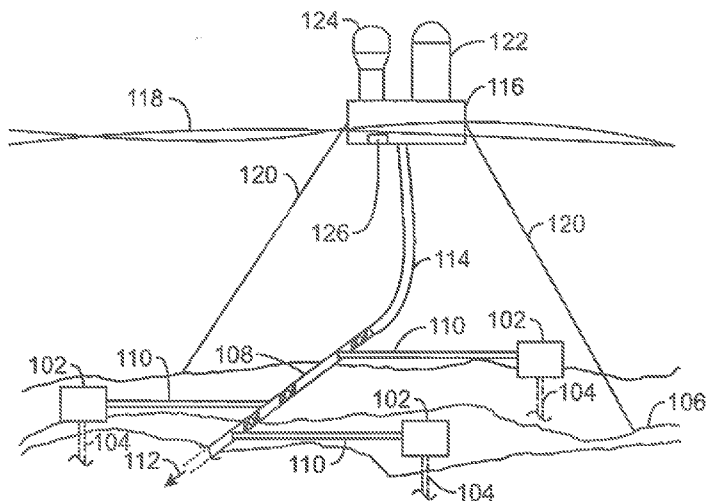

100
FIG. 1

(57) Abstract: A method and systems for adsorbing contaminants from a gas stream (206) are provided herein. The method includes flowing the gas stream (206) into a treating vessel (210) and through a moving bed of adsorbents (202). The method includes flowing the adsorbents (220) out of the treating vessel and into a fluidized bed (204) of a regenerator (222). The method includes desorbing the contaminants from the adsorbents in the fluidized bed of the regenerator to form regenerated adsorbents. The method further includes cooling (232) the adsorbents and returning (234) the cooled, regenerated adsorbents to the treating vessel (210).



TJ, TM), European (AL, AT, BE, BG, CH, CY, CZ, DE, DK, EE, ES, FI, FR, GB, GR, HR, HU, IE, IS, IT, LT, LU, LV, MC, MK, MT, NL, NO, PL, PT, RO, RS, SE, SI, SK, SM, TR), OAPI (BF, BJ, CF, CG, CI, CM, GA, GN, GQ, GW, KM, ML, MR, NE, SN, TD, TG).

Declarations under Rule 4.17:

- as to applicant's entitlement to apply for and be granted a patent (Rule 4.17(ii))

- as to the applicant's entitlement to claim the priority of the earlier application (Rule 4.17(iii))

Published:

- with international search report (Art. 21(3))
- before the expiration of the time limit for amending the claims and to be republished in the event of receipt of amendments (Rule 48.2(h))

ADSORBING CONTAMINANTS FROM A GAS STREAM

CROSS REFERENCE TO RELATED APPLICATIONS

[0001] This application claims the priority benefit of United States provisional patent
5 application number 62/076258 filed November 6, 2014 entitled method and system for
ADSORBING CONTAMINANTS FROM A GAS STREAM, the entirety of which is
incorporated by reference herein.

FIELD

[0002] The present techniques relate generally to the adsorption of contaminants from a
10 gas stream. More specifically, the present techniques provide for the adsorption of
contaminants using a moving bed of blended adsorbents in a treating vessel and for the
regeneration of the blended adsorbents in a fluidized bed of a regenerator.

BACKGROUND

[0003] This section is intended to introduce various aspects of the art, which may be
15 associated with exemplary embodiments of the present techniques. This description is
believed to assist in providing a framework to facilitate a better understanding of particular
aspects of the present techniques. Accordingly, it should be understood that this section
should be read in this light, and not necessarily as admissions of prior art.

[0004] The adsorption and removal of contaminants and impurities from gas streams is
20 becoming a significant issue as North America expands the use of its available gas resources,
including its natural gas supply. Due to the advances in gas extraction, there is now a
sufficient reserve of natural gas to handle much of North America's domestic energy needs
for the next century. In fact, the global gas supply is projected to increase about sixty-five
percent by 2040, with twenty percent of production occurring in North America.

25 [0005] However, before natural gas is sold commercially as a product, a variety of
impurities, including hydrogen sulfide (H₂S), carbon dioxide (CO₂), heavy hydrocarbons
(HHC), water (H₂O), mercaptans, and mercury, among other contaminants, must be removed
to product specification levels. Such impurities are potentially harmful and can cause
undesirable consequences in production equipment and in transportation infrastructure. For
30 example, the H₂O and CO₂ may freeze at liquefaction temperatures and plug production
equipment, and the H₂S may decrease the commercial value of the natural gas. Additionally,

mercaptans, HHC, and mercury, among other contaminants, are often present in the natural gas in small concentrations. These contaminants may cause possible equipment damage or failure issues, for example, corrosion, metal embrittlement, freezing, and plugging of production equipment.

5 [0006] A conventional gas processing facility for the pre-treatment and production of natural gas production may include a treating vessel, such as a fixed-bed adsorption column, for the removal of contaminants and where the column may be loaded with a solid adsorbent. A suitable solid adsorbent may be selected to adsorb a specific contaminant, where the adsorbent may include, for example, molecular (mole) sieves, silica gel, and activated
10 alumina, among others. Activated carbon is usually used for adsorption of oil and organic solvents, meanwhile silica gel and mole sieves are commonly used for adsorption of water vapor. In operation, the gas stream may enter a top inlet of the fixed-bed adsorption column and flow downward to contact the adsorbent. During the adsorption process, portions of the solid adsorbent may be substantially saturated for hours and, thus, unavailable for active
15 adsorption. Likewise, unused portions of the solid adsorbent may not be utilized for several hours while active saturation takes place in other areas. In both cases, the solid adsorbent is under-utilized.

[0007] To desorb and remove the contaminants from the saturated solid adsorbent, a hot regeneration gas may flow through the fixed-bed adsorption column, for example, being
20 introduced through a bottom inlet. However, the flow rate of the regeneration gas through the fixed-bed adsorption column is often limited. For example, an excessive flow rate may cause the mean particle distance of the solid adsorbent to grow, thus, causing the fixed bed to rise. As a result, the solid adsorbent may carry over into a regeneration cooler.

[0008] In the oil refinery industry, the fluid catalytic cracking (FCC) process may utilize
25 solid catalysts to increase the speed of reactions and may incorporate regenerators for catalyst regeneration. In particular, the catalyst section of a FCC unit may include two separate vessels, i.e., a reactor and a catalyst regenerator. In operation, a hot vapor and a liquid may be fed into the reactor to fluidize the solid catalysts, which are utilized to increase the rate of reaction. After the reactions take place, the spent catalyst flows into the regenerator for
30 regeneration. As an alternative to fluidization, the reactor of the FCC unit may utilize a moving-bed of solid catalysts that flow downward in the reactor by gravity to increase the rate of reaction.

[0009] United States Patent No. 8,500,854 to Pennline et al. describes a carbon dioxide (CO₂) adsorption method that uses an amine-based solid sorbent for the removal of CO₂ from a gas stream. The method utilizes a conditioner following a steam regeneration process and provides for water loading on the amine-based solid sorbent following CO₂ absorption. The method may assist in optimizing the CO₂ removal capacity of the amine-based solid sorbent for a given adsorption and regeneration reactor.

[0010] United States Patent No. 8,110,523 to Ryu et al. describes a method for preparing a dry regenerable sorbent, which includes the steps of obtaining a slurry through formulation, mixing, comminuting and dispersion of the sorbent raw materials. The method also includes the steps of forming the slurry, spray drying it to produce sorbent particles, then calcining the sorbent particles. In the step of obtaining a slurry, organic additives (e.g., dispersant, a flow control agent, and an organic binder) are used to obtain a well-dispersed, stable and free-flowing slurry in which the raw materials are present below a sub-micron level (e.g., nanosize). The organic additives are removed and decomposed through the calcining. The use of the hydrophilic and high specific surface area support allows the dry regenerable sorbent to have a high reactivity. The solid active component is used instead of a liquid amine. In addition, the sorbent can be re-used through continuous sorption and regeneration processes.

[0011] United States Patent Application Publication No. 2012/0192711 by Henningsen et al. describes a fluidized reactor system for removing impurities from a gas. The system includes a fluidized absorber for contacting a feed gas with a sorbent stream to reduce the impurity content of the feed gas and a fluidized solids regenerator for contacting an impurity-loaded sorbent stream with a regeneration gas to reduce the impurity content of the sorbent stream. The system includes a first non-mechanical gas seal forming solids transfer device to receive an impurity-loaded sorbent stream from the absorber, and transport the impurity loaded sorbent stream to the regenerator at a controllable flow rate in response to an aeration gas. The system also includes a second non-mechanical gas seal forming solids transfer device to receive a sorbent stream of reduced impurity content from the regenerator and to transfer the sorbent stream of reduced impurity content to the absorber without changing the flow rate of the sorbent stream.

[0012] The removal of contaminants to produce commercial grade natural gas often includes the use of adsorbents to adsorb and remove the contaminants from raw natural gas. After active adsorption of the contaminants, the spent adsorbents may be regenerated to

desorb the contaminants and to form regenerated adsorbents for continued use in the adsorption process. Accordingly, there is a need to provide techniques to efficiently utilize and regenerate adsorbent particles.

SUMMARY

5 [0013] An exemplary embodiment provides a method for adsorbing contaminants from a gas stream. The method includes flowing the gas stream into a treating vessel and through a moving bed of adsorbents to adsorb contaminants in the gas stream. The method includes flowing the adsorbents out of the treating vessel and into a fluidized bed of a regenerator. The method includes desorbing the contaminants from the adsorbents in the fluidized bed of
10 the regenerator to form regenerated adsorbents. The method includes cooling the adsorbents and returning the cooled, regenerated adsorbents to the treating vessel.

[0014] Another exemplary embodiment provides a system for adsorbing contaminants from a gas stream. The system includes a blend of adsorbent particles, where the blend of adsorbent particles include different adsorbent types to adsorb contaminants in the gas
15 stream. The system includes a treating vessel including the blend of adsorbent particles and configured to flow the gas stream in a counter-current direction through the blend of adsorbent particles. The system includes a regenerator configured to flow the blend of adsorbent particles through a fluidized bed of the regenerator and return a regenerated blend of adsorbent particles to the treating vessel.

20 [0015] Another exemplary embodiment provides a method of blending different adsorbent types to form a blended moving bed of adsorbent particles. The method includes selecting a plurality of adsorbents to adsorb a plurality of contaminants, where the adsorbents are based on the type of contaminants. The method includes blending the plurality of adsorbents and feeding the blend of adsorbents through a treating vessel as a blended moving
25 bed of adsorbents.

DESCRIPTION OF THE DRAWINGS

[0016] The advantages of the present techniques are better understood by referring to the following detailed description and the attached drawings, in which:

[0017] Fig. 1 is an illustration of a natural gas field;

30 [0018] Fig. 2 illustrates a block diagram of a system including a moving bed of blended adsorbents and a fluidized bed of blended adsorbents;

[0019] Fig. 3 is a detailed illustration of the moving bed of blended adsorbents;

[0020] Fig. 4 is a detailed illustration of the fluidized bed regenerator;

[0021] Fig. 5 is an illustration of a system for the adsorption of contaminants and the regeneration of adsorbent particles;

5 [0022] Fig. 6 is a method of adsorbing contaminants from a gas stream; and

[0023] Fig. 7 is a method of blending different adsorbent types to form a blend of adsorbents.

DETAILED DESCRIPTION

[0024] In the following detailed description section, specific embodiments of the present
10 techniques are described. However, to the extent that the following description is specific to
a particular embodiment or a particular use of the present techniques, this is intended to be
for exemplary purposes only and simply provides a description of the exemplary
embodiments. Accordingly, the techniques are not limited to the specific embodiments
described below, but rather, include all alternatives, modifications, and equivalents falling
15 within the true spirit and scope of the appended claims.

[0025] At the outset, for ease of reference, certain terms used in this application and their
meanings as used in this context are set forth. To the extent a term used herein is not defined
below, it should be given the broadest definition persons in the pertinent art have given that
term as reflected in at least one printed publication or issued patent. Further, the present
20 techniques are not limited by the usage of the terms shown below, as all equivalents,
synonyms, new developments, and terms or techniques that serve the same or a similar
purpose are considered to be within the scope of the present claims.

[0026] The term “about” means plus or minus 10% of the indicated numerical value,
unless otherwise specified.

25 [0027] The term “adsorption” is a process by which a gaseous or dissolved material
adheres to the surface of a solid but does not penetrate the surface of that solid.

[0028] The term “adsorption column” or “treating vessel” refers to a mass transfer device
that enables a solid adsorbent(s) to selectively adsorb a contaminant from a fluid containing
one or more other contaminants.

30 [0029] The term “adsorbent” refers to any material or combination of materials capable of

adsorbing a component. The adsorbent is usually porous in nature with a relatively high surface area that can adsorb substances, e.g., contaminants, onto its surface with the help of intermolecular forces.

5 [0030] The term "contaminant" refers to a material, such as a compound, an element, a molecule, or a combination of molecules up to and including particulate matter, that are present in an input gas and are not desired in the final treated gas. The contaminants can be solid, liquid or gaseous.

10 [0031] The term "desorption" or "desorb" refers to the removal of an adsorbed molecule from an adsorbent by imparting sufficient energy to the adsorbed molecule for it to emerge from an interface of the adsorbent, e.g., surface, pores, etc., in which it is trapped.

[0032] The term "feed stream" or "gas stream" refers to a composition prior to any treatment, such as cleaning, dehydration, or scrubbing, as well as any composition having been partly, substantially or wholly filtered for the reduction, removal, or both of one or more compounds or substances.

15 [0033] The term "fluidization" refers to a process whereby a fluid flow percolating through a granular material makes the material behave as a liquid. This process occurs when a fluid (e.g., liquid or gas) passes upward and through the granular material.

20 [0034] The term "fluidized bed" refers to a system of dense phase solid particles having a fluid flowing upwardly through the particles at a velocity above the minimum velocity of the fluid required to maintain full suspension of the solid particles.

[0035] The term "moving bed" refers to a bed of solid particles that slide together through a vessel. The flow within the moving bed of solid particles may be the result of gravity or mechanical forces. Once the relative positions of the particles are established as the particles enter the vessel, those positions may remain substantially similar throughout the vessel. Towards the end of the vessel, the sliding bed of particles may be disrupted, causing the particles to flow over one another as they exit the vessel.

[0036] The term "particle density" refers to the density of a particulate solid or powder. The particle density is measure as the weight of a specific volume of the solid or powder in a specific medium, e.g., air.

30 [0037] The term "particle size," as used herein, includes hydrodynamic or aerodynamic particle size. The particle size equals the diameter of a sphere that has the same drag

coefficient as the given particle.

[0038] The term "substantially" and other words of degree refers to relative modifiers intended to indicate permissible variation from the characteristic so modified. It is not intended to be limited to the absolute value or characteristic which it modifies but rather
5 possessing more of the physical or functional characteristic than its opposite, and preferably, approaching or approximating such a physical or functional characteristic.

Overview

[0039] Before a natural gas can be further processed for commercial use, many types of contaminants may be removed to low levels, including H₂S, mercaptans, CO₂, heavy
10 hydrocarbons (HHC), H₂O, and mercury. In some cases, solid adsorbents can be used to reduce the concentration of such contaminants to acceptable levels. Reducing the time that saturated or unsaturated solid adsorbents are idle may increase the efficiency of the adsorption process. Accordingly, in embodiments described herein, a moving bed of adsorbents may be used to substantially remove a series of contaminants followed by
15 regenerating the adsorbents on a continuous basis, after the contaminants have been adsorbed. The moving bed of adsorbents may include a blend of various types of adsorbents to adsorb different types of contaminants. After adsorption, the adsorbents can be transferred to a regenerator, in which the adsorbents are fluidized during regeneration. To maintain the adsorbents in a consistent blend during regeneration, the particles of the different adsorbents
20 may have a similar particle size and density. The continuous, or possible intermittent, withdrawal and regeneration of the blended adsorbents may provide efficient adsorbent reuse and effective contaminant removal.

[0040] Fig. 1 is an illustration of a natural gas field **100**. The natural gas field **100** can have a number of wellheads **102** coupled to wells **104** that produce hydrocarbons from a
25 formation (not shown). As shown in this example, the wellheads **102** may be located on the ocean floor **106**. Each of the wells **104** may include single wellbores or multiple, branched wellbores. Each of the wellheads **102** can be coupled to a central pipeline **108** by gathering lines **110**. The central pipeline **108** may continue through the field **100**, coupling to further wellheads **102**, as indicated by reference number **112**. A flexible line **114** may couple the
30 central pipeline **108** to a collection platform **116** at the ocean surface **118**. The collection platform **116** may be, for example, a floating processing station, such as a floating storage and offloading platform (or FSOP), that is anchored to the ocean floor **106** by a number of

tethers **120** or it may be an on-shore facility.

[0041] For natural gas production, the collection platform **116** may have equipment for processing, monitoring, and storing the harvested hydrocarbons and the like, including a gas purification section, e.g., a moving bed adsorption column **122** and a fluidized bed
5 regenerator **124**. The collection vessel **116** may export the processed natural gas to shore facilities by pipeline (not shown).

[0042] Prior to processing of the hydrocarbons on the collection platform **116**, the concentration of components in the production fluids brought up the flexible line **114** from the central pipeline **108** may be monitored, for example, by a gas analyzer **126** located at the
10 collection vessel **116** or at any number of other points in the natural gas field **100**. The gas analyzer **126** may determine the concentration of the components of the natural gas including, for example, H₂S, CO₂, heavier hydrocarbons (HHC), H₂O, mercaptans, mercury, hydrogen, nitrogen, and other types of impurities. In some embodiments, the gas analyzer **126** may include a flame photometric detector gas chromatograph (FPD GC), a mass spectrometer, an
15 x-ray fluorescence (XRF) detector, or Fourier-transform infrared (FTIR) spectrometer.

[0043] The moving bed adsorption column **122** may include solid adsorbents to remove the components of the natural gas during an adsorption process. After the adsorption process but before the solid adsorbents reach a top-inlet of the moving bed adsorption column **122** and flow out of the column **122** with a treated gas stream, the saturated adsorbents may be
20 moved to the fluidized bed regenerator **124** to desorb and remove the contaminants. The removal of the saturated adsorbents from the adsorption column **122** and into the fluidized bed regenerator **124** and the feeding of regenerated adsorbents back into the adsorption column **122** may be carried out in a continuous process. The facilities and arrangement of the facilities are not limited to that shown in Fig. 1, as any number of configurations and other
25 facility types may be used in embodiments.

[0044] Fig. 2 illustrates a block diagram of a system **200** including a moving bed of blended adsorbents **202** and a fluidized bed of blended adsorbents **204**. To protect the processing equipment, a feed gas **206**, which may be untreated, may be filtered before it is further processed. As shown in Fig. 2, the feed gas **206** may flow into a filter-coalescer **208**
30 to pre-treat the gas before feeding it into a treating vessel, e.g., an adsorption column **210**. The filtering process may include removing any entrained liquid or solid particles that may be present in the feed gas **206** to generate a filtered feed gas **212**. In some embodiments, the

feed gas **206** and the filtered feed gas **212** may be monitored using analyzers **214** and **216** before or after filtration in order to determine the initial concentration of contaminants that flow into the adsorption column **210**.

[0045] The filtered feed gas **212** may contain contaminants not readily removed during
5 filtration. Thus, the filtered feed gas **212** may flow into the adsorption column **210** for further contaminant removal. During an adsorption process, an untreated feed gas may flow through solid adsorbents where contaminant molecules may stick to active sites, e.g., on the surface of the adsorbents or in pores of the adsorbents, and continue to adhere to the surface of the adsorbent until removed by desorption, e.g., during a regeneration process.

10 [0046] In some embodiments, a blend of different solid adsorbents is added to the adsorption column **210** to form the moving bed of blended adsorbents **202** to adsorb the various contaminants within the filtered feed gas **212**. Further, the blended adsorbents may be regenerable and thus, may include adsorbent particles with similar hydrodynamic characteristics to withstand fluidization and heating during regeneration. The use of various
15 types of adsorbents in the blend will be discussed in more detail with respect to Fig. 3.

[0047] As depicted in Fig. 2, the filtered feed gas **212** may be introduced into the bottom of the adsorption column **210** so as to flow upward in the adsorption column **210**. The moving bed of blended adsorbents **202** may move downward in a counter-current flow pattern against the filtered feed gas **212**. As a result, as the filtered feed gas **212** flows
20 upward, the moving bed of blended adsorbents **202** may adsorb the various contaminants within the filtered feed gas **212** as it moves downward. Thus, the filtered feed gas **212** may be decontaminated as it flows upwards to produce a treated gas stream **218** since contaminants may be adsorbed from the filtered feed gas **212** to a surface of the solid adsorbents, and into the pores thereof. After contaminant removal, the treated gas stream **218**
25 may exit the adsorption column **210** to be further processed in a liquefaction process, sold into a pipeline, or stored for commercial usage.

[0048] During the adsorption process, the adsorbents in the moving bed of blended adsorbents **202** may lose their ability to adsorb contaminants as the active sites are filled. Accordingly, a spent adsorbent blend **220** may be removed on a continuous basis from the
30 bottom of the adsorption column **210** to flow into a fluidized bed regenerator **222** for regeneration. This may limit the amount of time the spent adsorbent blend **220** is substantially saturated with contaminants. As a result, contamination of the treated gas

stream **218** may be lessened or alleviated since the regeneration process provides a continuous supply of reactivated adsorbents to the adsorption column **210**.

[0049] The fluidization of the spent adsorbent blend **220** may occur by introducing a regeneration gas **224** into a bottom inlet of the fluidized bed regenerator **222**. In some
5 embodiments, the regeneration gas **224** may be initially heated by a heater **226**, such as a reboiler, heat exchanger, or furnace, to generate a hot, pressurized gas **228**. The temperature of the hot, pressurized gas **228** may be in a range of about 300 °F (about 150 °C) to about 650 °F (about 345 °C). Further, the pressure of the hot, pressurized gas **228** may be in a range of about 4 psi (about 29 kPA) to about 7 psi (about 50 kPA). The regeneration gas **224**
10 may be, for example, a portion of the filtered feed gas **212**, or the treated gas stream **218** or other types of clean gas so as not to jeopardize production purity.

[0050] To provide a sufficient amount of the hot, pressurized gas **228** to induce fluidization, the flow velocity of the gas **228** may be set to about 4 cm/s to about 50 cm/s in order to provide a sufficient pressure drop across the fluidized bed. The particles in the spent
15 adsorbent blend **220** may begin to float and collide in a chaotic motion in the treating vessel when a critical velocity of the hot, pressurized gas **228**, herein termed as a minimum fluidization velocity (U_{mf}) of the hot, pressurized gas **228**, is reached. The fluidization process increases the heat and mass transfer between the spent adsorbent blend **220** and the hot, pressurized gas **228** over a static regeneration process. As a result, the time for
20 regeneration may be decreased, as compared to regeneration in a fixed-bed adsorption column. This may reduce the overall heat requirement for the system **200** and lower the stress on the adsorbents. As the particles of the spent adsorbent blend **220** are subjected to the flow of the hot, pressurized gas **228**, the contaminants may be desorbed from the solid adsorbents to produce a fresh adsorbent blend **230**.

[0051] The fresh adsorbent blend **230** may be cooled by passing through a chiller **232** to generate a cooled adsorbent blend **234** before entering the adsorption column **210**. In some
25 embodiments, the fresh adsorbent blend **230** may be cooled to a temperature in a range of about 64 °F (about 18 °C) to about 80 °F (27 °C). The displaced contaminants, along with the hot, pressurized gas **228**, may exit the fluidized bed regenerator **222** as a waste stream
30 **236**. The waste stream **236** may enter a stripping vessel **238**, for example, a condenser, where contaminants **240**, such as HHC and water, may be separated and removed from the waste stream **236** to generate a clean regeneration gas **242**. The clean regeneration gas **242**

may be recycled to the fluidized bed regenerator **222** via a compressor or a blower (not shown) for use in additional desorption cycles. The facilities and arrangement of the facilities is not limited to that shown in Fig. 2, as any number of configurations and other facility types may be used in embodiments.

5 [0052] Fig. 3 is a detailed illustration **300** of the moving bed of blended adsorbents **202**. Like numbers are as described with respect to Fig. 2. The initial selection of the type of adsorbents utilized in the adsorption column **210** may be based on feed parameters such as the composition, pressure, and the temperature of the feed gas, the types and nature of the contaminants in the feed gas, as well as the desired end-product specifications. For example,
10 the gas cleaning process may involve the removal of contaminants including H₂S, CO₂, HHC, H₂O, mercaptans, and mercury, among others. These contaminants may concentrate to unacceptably high levels during gas processing. Additionally, the adsorbents may be selected based on the particular types of adsorbents that can be blended together to maintain a consistent blend during and after fluidization.

15 [0053] A molecular (mole) sieve may be one adsorbent within the adsorption column **210** that can be utilized for the removal of the contaminants. A mole sieve is a microporous crystalline solid material containing charged active sites that may actively adsorb contaminants. The mole sieve usually exhibits a uniform pore size that may be tuned to be highly selective to certain contaminants. The standard mole sieve pore sizes may be
20 presented in Angstrom (A) units, including 3A, 4A, 5A, and 10A (13X) types. For example, zeolites, including crystalline metal aluminosilicates, which are a special class of mole sieves, may include a pore size range of about 3A to about 4A. In some embodiments, for H₂O vapor, H₂S, and CO₂ contaminants, a 4A type mole sieve may be utilized to remove the contaminants.

25 [0054] In addition to conventional mole sieves, the adsorbents may further include modified mole sieves, such as a metal-organic-framework (MOF) mole sieve or an amine-treated mole sieve. These types of adsorbents can be utilized to adsorb H₂S from the filtered feed gas **212**. In various embodiments, the MOF mole sieve or a deca-dodecasil 3R (DDR) zeolite mole sieve may be used to adsorb higher concentrations of CO₂.

30 [0055] Other modified mole sieves are within the scope of this disclosure and may be optionally selected and/or employed. For example, mercaptans may be too large to fit through the pores of a 3A, 4A, or 5A mole sieve. Thus, a larger pore mole sieve, such as a

13X mole sieve, may be implemented as the adsorbent to meet the maximum allowable specifications.

[0056] Activated alumina may be still another adsorbent used in the adsorption column **210** and may provide a low-pressure drop to minimize channeling. Activated alumina has a non-uniform pore size and a substantial surface area, and is made of aluminum oxide. Accordingly, it may be used to adsorb H₂O vapor and HHC. Additionally, if higher concentrations of CO₂ are found in an untreated gas, activated alumina may be used for adsorption of the contaminant. The pores in activated alumina may range from about 2.0 nanometers (nm) to about 10.0 nm. Silica gel may be used to remove water vapor or heavy hydrocarbons. Silver-impregnated mole sieve may be used to remove mercury from a gas stream. Accordingly, based on the types of contaminants, among other feed parameters, of the filtered feed gas **212**, various types of adsorbents may be blended together to form a blend of adsorbents to adsorb the various types of contaminants.

[0057] The moving bed of blended adsorbents **202** enables continuous withdrawal of spent adsorbent and continuous feeding of fresh adsorbent. In particular, the moving bed of blended adsorbents **202** may encompass a substantial length of the adsorption column **210** so that active adsorption may take place along a longer length of a mass transfer zone (MTZ). The MTZ is where active adsorption takes place and includes the length where the moving bed of blended adsorbents **202** goes from unsaturated to saturated. Within the MTZ, the degree of contaminant saturation for the adsorbents may vary from about 100% to about 0% in a conventional fixed-bed adsorption column. In comparison, in the adsorption column **210** as shown in Fig. 3, the percentage of the moving bed of blended adsorbents **202** that is either 100% saturated or 0% saturated may be greatly reduced. Thus, the percentage of unavailable or underutilized adsorbent may be decreased and adsorption of undesirable contaminants may proceed at a faster pace. In some embodiments, the moving bed of blended adsorbents **202** may move downward, as indicated by arrow **302**, in the adsorption column **210** at a flow velocity of about 0.4 cm/s to about 4 cm/s. Concurrently, the filtered feed gas **212**, as indicated by arrow **304**, may flow in an upward direction at a flow velocity of about 2 cm/s to about 9 cm/s. Thus, the flow rate of the moving bed of blended adsorbents **202** and the flow rate of the filtered feed gas **212** may be substantially balanced so that the solid adsorbents are not fluidized in the adsorbent bed. After the adsorption process, the treated gas stream **218** may exit the adsorption column **210** with a relatively purity of about 99.9% and above. The relatively purity is usually stated in terms of remaining impurities, e.g., 4 ppm H₂S, 50 ppm

CO₂, or 0.1 lb. H₂O/MMCF, for example.

[0058] The various types of adsorbents within the moving bed of blended adsorbents **202** may each include a MTZ profile. For example, a concentration profile **306** is an example of the MTZ of one particular type of adsorbent within the moving bed of blended adsorbents **202**. In particular, the concentration profile **306** corresponds to an adsorbent utilized to remove H₂O. As depicted, the profile **306** may reach a plateau as it contacts saturated gas entering the bottom of the adsorption column **210**, e.g., in a counter-current flow approach. As regenerated adsorbent, i.e., cooled adsorbent blend **234**, enters the top of the adsorption column **210**, the concentration of adsorbed water is minimal in that region. As the cooled adsorbent blend **234** moves down the bed, it picks up more water from the gas until it reaches a level of maximum H₂O saturation, resulting in the sigmoidal concentration profile. Further, other MTZ profiles, based on the types of adsorbents and contaminants, may be exhibited during adsorption. In some cases, it may be possible to adjust the relative amount of regenerated adsorbents before reintroduction into the treating vessel. Online monitoring of contaminant levels in treated stream **218** could be used to determine if additional quantities of a certain adsorbent are needed, for example. After adsorption, the spent adsorbent blend **220** may be regenerated in a regenerator (not shown), which will be discussed in greater detail with respect to Fig. 4.

[0059] Fig. 4 is a detailed illustration **400** of the fluidized bed regenerator **222**. Like numbers are as described with respect to Fig. 2. The spent adsorbent blend **220** may flow into the fluidized bed regenerator **222** to be thermally regenerated by an upward concurrent flow of a hot, pressurized gas **228**, as indicated by arrow **402**. In particular, the particles within the fluidized bed of blended adsorbents **204** may move in a chaotic pattern, as indicated by arrow **404**, so as to flow and slide pass each other. In some embodiments, the hot, pressurized gas **228** may include a velocity rate of about 8 cm/s to about 50 cm/s. The heat from the hot, pressurized gas **228** may desorb contaminants that have adhered to the surface and within the pores of the adsorbent particles. In some embodiments, the amount of fresh adsorbent blend **230** generated can be adjusted before reintroduction into the treating vessel **210**, as desired.

[0060] During fluidization, the adsorbent particles may include various sizes and densities. Thus, particles that are less dense and that have a smaller diameter may rise and congregate above more dense, larger diameter particles. As a result, the particles may be purposely separated during fluidization. However, the fluidized bed of blended adsorbents

204 may need to maintain its blended nature during and after fluidization. For example, after regeneration, a moving bed of reactivated adsorbents may require a blended composition in order to adequately adsorb the various contaminants as it moves downward in the adsorption column 210. However, if the blended composition of the particles is lost during fluidization, 5 it may be possible that contaminant removal may not be fully accomplished. In an effort to alleviate separation of the adsorbent particles, and thus, inconsistent adsorption, the various adsorbents may be blended together based on corresponding parameters. The corresponding parameters may include utilizing adsorbents of a similar particle size and particle density. In other words, the particle size of the various adsorbents may be adjusted to substantially match 10 fluidization characteristics. Thus, due to similar particle size and density for the different types of adsorbents within the fluidized bed regenerator 222, the spent adsorbent blend 220 may maintain its blended nature while subjected to fluidization.

[0061] In some embodiments, use of the Geldart Classification with respect to known hydrodynamic parameters, including the minimum fluidization velocity (U_{mf}) and the 15 minimum bubbling velocity (U_{mb}), may provide the insight needed to form a solid adsorbent blend that may maintain its blended nature during fluidization. For example, the use of the Geldart Classification, along with knowledge of the hydrodynamic properties of particular particles, may aid in selecting and blending different types of adsorbents particles with corresponding particle sizes and particle densities. As a result, an adsorbent blend that 20 maintains its blended nature during and after fluidization may be generated.

[0062] The Geldart Classification is an empirical classification for granular materials based on their fluidization properties, including particle size and density, to provide an prediction of fluidization behavior under specified conditions. The following is a table that describes the Geldart Classification Groups.

25 Table I: Geldart Classification Groups

	Mean Particle Size	Particle Density
Group A	Less than 30 μm	Less than 1.4 g/cm^{-3}
Group B	150 μm to 500 μm	1.4 g/cm^{-3} to 4.0 g/cm^{-3}
Group C	Less than 30 μm	0.3 g/cm^{-3} to 5 g/cm^{-3}
Group D	500 μm to 1000 μm	0.3 g/cm^{-3} to 9 g/cm^{-3}

[0063] Group A particles include a small mean particle size and a low particle density so that the solids may be fluidized at relatively low gas velocities and with controlled bubbling.

In some instances, Group A particles may not promote maximum bubble size greater than 10 cm. As a result, fluidization within the fluidized bed may be smooth and homogenous since less solid circulation is exhibited as compared to larger particles.

5 [0064] Unlike Group A, Group B particles may exhibit the formation of bubbles at the onset of fluidization. Since Group B particles are not usually associated with a maximum stable bubble size, such particles may fluidize with relative ease and may be utilized in a wide range of fluidization unit operations. For example, the majority of gas-solid reactions occur in Group B due to its range of particle sizes and densities.

10 [0065] Group C particles are dense, fine powders, and thus, may be difficult to fluidize due to large inter-particle forces between the particles. Group C particles are considered cohesive and usually exhibit channeling during fluidization. Accordingly, Group C particles may be fluidized with the aid of baffles, mechanical vibration, or both. In some instances, larger group particles (e.g., Group B), may be added to promote smoother fluidization.

15 [0066] Group D particles have the largest particle size and particle density of the Geldart groups. As a result, the gas requirements for fluidization may be large, thus, fluidization may be difficult to initiate. Unlike Group B particles, as velocity increases, a jet can be formed in the fluidized bed and solid adsorbents may be blown out with the jet in a spouting motion. Moreover, if the gas distribution is uneven, spouting behavior and severe channeling can be expected.

20 [0067] Those of skill in the art will appreciate that the above descriptions are not comprehensive, and alternate embodiments may select various sizes (such as Group D) based on factors not described above, e.g., cost, availability, ease of filtration, materials interactions, etc. All such alternate embodiments and materials selections are considered within the scope of this disclosure.

25 [0068] In addition to selecting adsorbents based on a particular size and density with respect to the Geldart Groups, the hydrodynamic parameters of the fluidized bed, including the (U_{mf}) and the (U_{mb}) , may be useful in determining an appropriate solid adsorbent blend. The (U_{mf}) may be defined as the velocity at which all solid particles in the fluidized bed start to float, i.e., the onset of fluidization, when subjected to a gas flow. As the flow rate
30 of the gas increases, the (U_{mf}) may mark the point of gas bubble formation where more intensive gas and solid particle mixing within the fluidized bed may occur. The organized circulation and chaotic movement of the solid particles caused by the bubbles may lead to

effective particle blending, uniform temperatures, and favorable mass and heat transfer, among other favorable conditions. Thus, the axial and radial movement of the particles may be influenced not only by the particle size and density but also by gas velocity for effective solid circulation.

5 [0069] Furthermore, during the selection of different solid adsorbents for use in the blend, the mechanical strength of a specific adsorbent may present several practical factors to consider. For example, during fluidization, weaker and more fragile adsorbent particles may easily break into fines due to collisions with other particles. As a result, certain adsorbents, e.g., silica gels, may not be utilized under particular hydrodynamic parameters. The facilities
10 and arrangement of the facilities is not limited to that shown in Fig. 4, as any number of configurations and other facility types may be used in embodiments.

[0070] Fig. 5 is an illustration of a system **500** for the adsorption of contaminants and the regeneration of adsorbent particles. Like numbers are as described with respect to Fig. 2. In some embodiments, a treating vessel **502** may include v-shaped trays **504**, **506**, **508** with
15 bottom screens that may be configured in a stacked order and may each contain different types of adsorbents or adsorbent blends. The filtered feed gas **212**, which may contain contaminants, may flow upward through the screens into the v-shaped trays **504**, **506**, **508**. Once in contact with the adsorbents in each of the v-shaped trays **504**, **506**, **508**, contaminant molecules may be removed from the filtered feed gas **212** by the adsorbents. After removal
20 of the contaminants, a treated gas **512** may exit the treating vessel **502** to be further processed. As in conventional adsorption systems, the most strongly held contaminant in an untreated gas may be the first contaminant to be adsorbed. For example, H₂O may often be the most strongly adsorbed contaminant. Thus, one of the initial adsorbents to be contacted may be chosen based on its ability to capture a substantial amount of H₂O.

25 [0071] For example, the first v-shaped tray **504** may include a particular blend of adsorbents to substantially capture H₂O from among other types of contaminants within the filtered feed gas **212**. As the filtered feed gas **212** moves upward in the treating vessel **502**, each v-shaped tray **506** and **508** may include a unique blend of adsorbents to capture contaminants that may have less or more of an affinity to particles of a particular adsorbent.

30 [0072] After some period of adsorption, the blend of adsorbents in each v-shaped tray **504**, **506**, **508** may need to be regenerated to remove the adhered contaminants. A spent adsorbent blend **514**, **516**, **518**, for each v-shaped tray **504**, **506**, **508**, may exit the treating

vessel **502** and enter separate fluidized bed regenerators **522, 524, 526**. In some embodiments, the fluidized bed regenerators **522, 524, 526** may be physically attached to the treating vessel **502** or may be separate components adjacent to the treating vessel **502**.

[0073] Each fluidized bed regenerator **522, 524, 526** may include a bottom inlet **528, 530, 532** for the flow of a hot, pressurized gas **534** that may be used to regenerate each spent adsorbent blend **514, 516, 518**. As shown in Fig. 5, a regeneration gas **536** may be initially heated by a regeneration heater **538** to produce the hot, pressurized gas **534**. Various lines of the hot, pressurized gas **534** may be directed to each bottom inlet **528, 530, 532** to supply an adequate amount of gas velocity to fluidize each spent adsorbent blend **514, 516, 518** to form a fluidized bed of blended adsorbents **540, 542, 544**. The heat from the hot, pressurized gas **534** may lessen the affinity of the adsorbents for the contaminants so as to release the contaminants. The hot, pressurized gas **534** picks up the contaminants, and is routed to a cooler (not shown) to condense out at least a portion of the water and other condensable contaminants. As discussed with respect to Fig. 2, since the fluidized bed of blended adsorbents **540, 542, 544** may include adsorbents of corresponding particles sizes and densities, each adsorbent blend may maintain a blended composition so that separation based on particle features (e.g., particle size, particle density) does not occur.

[0074] At the end of the regeneration step, the adsorbent is cooled and a fresh adsorbent blend **546, 548, 550** may exit each fluidized bed regenerator **522, 524, 526** and return to its appropriate v-shaped tray **504, 506, 508**. The facilities and arrangement of the facilities is not limited to that shown in Fig. 5, as any number of configurations and other facility types may be used in embodiments.

[0075] Fig. 6 is a method **600** of adsorbing contaminants from a gas stream. At block **602**, a gas stream may flow into a treating vessel and through a moving bed of adsorbents, e.g., having adsorbents moving in an at least partially counter-current flow. At block **604**, the adsorbents may flow out of the treating vessel and into a fluidized bed regenerator for regeneration of adsorbent particles, e.g., in a concurrent flow path. At block **606**, during fluidization of the adsorbents, the adsorbed contaminants may be desorbed from the adsorbents in the fluidized bed regenerator. At block **608**, the adsorbents may be cooled before being returned to the treating vessel, at block **610**.

[0076] Fig. 7 is a method **700** of blending different adsorbent types to form a blend of adsorbents. At block **702**, a plurality of adsorbents may be selected to adsorb a plurality of

contaminants, where the adsorbents are based on the types of contaminant to be adsorbed. At block 704, the plurality of adsorbents may be blended to form a blend of adsorbents. At block 706, the blend of adsorbents may be fed to a treating vessel to form a moving bed of blended adsorbents to adsorb the plurality of adsorbents.

5 [0077] While the present techniques may be susceptible to various modifications and alternative forms, the embodiments discussed above have been shown only by way of example. However, it should again be understood that the techniques are not intended to be limited to the particular embodiments disclosed herein. Indeed, the present techniques include all alternatives, modifications, and equivalents falling within the true spirit and scope
10 of the appended claims.

CLAIMS

What is claimed is:

1. A method for adsorbing contaminants from a gas stream, the method comprising:
flowing the gas stream into a treating vessel and through a moving bed of adsorbents
5 to adsorb contaminants in the gas stream;
flowing the adsorbents out of the treating vessel and into a fluidized bed of a
regenerator;
desorbing the contaminants from the adsorbents in the fluidized bed of the regenerator
to form regenerated adsorbents;
10 cooling the regenerated adsorbents; and
returning the cooled, regenerated adsorbents to the treating vessel.
2. The method of claim 1, wherein the adsorbents comprise a blend of different
adsorbent types.
3. The method of claim 1 or claim 2, wherein the adsorbent moves counter-current to the
15 gas stream in the treating vessel at a flow rate of about 0.4 cm/s to about 4 cm/s.
4. The method of claim 1 or any of claims 2 to 3, wherein desorbing the contaminants in
the gas stream comprises flowing a regeneration gas into the regenerator at a velocity of
about 8 cm/s to about 50 cm/s.
5. The method of claim 1 or any of claims 2 to 4, comprising adjusting the particle size
20 of the adsorbents to substantially match fluidization characteristics.
6. The method of claim 1 or any of claims 2 to 5, comprising adjusting the amount of
regenerated adsorbents before reintroduction into the treating vessel.
7. The method of claim 1 or any of claims 2 to 6, wherein the regenerated adsorbents are
cooled via a cooler before reintroduction into the treating vessel.
- 25 8. The method of claim 1 or any of claims 2 to 7, comprising flowing the gas stream
through a plurality of separate trays, wherein each tray contains a different blend of various
adsorbent types.
9. The method of claim 1 or any of claims 2 to 8, comprising flowing the adsorbents out
of the treating vessel and into a plurality of fluidized bed regenerators, wherein each fluidized

bed regenerator is associated with one of the plurality of separate trays.

10. The method of claim 1 or any of claims 2 to 9, comprising returning a plurality of regenerated adsorbent streams to the treating vessel.

11. A system for adsorbing contaminants from a gas stream, comprising:

5 a blend of adsorbent particles, wherein the blend of adsorbent particles comprise different adsorbent types to adsorb contaminants in the gas stream;

a treating vessel comprising the blend of adsorbent particles and configured to flow the gas stream in a counter-current direction through the blend of adsorbent particles; and

10 a regenerator configured to flow the blend of adsorbent particles through a fluidized bed of the regenerator and return a regenerated blend of adsorbent particles to the treating vessel.

12. The system of claim 11, wherein the regenerator comprises a large cross-sectional area located at the top of the regenerator to enable the blend of adsorbent particles to fall by gravity in the regenerator.

13. The system of claim 11 or claim 12, wherein the blend of adsorbent particles are substantially maintained in a mass transfer zone (MTZ) in the treating vessel.

14. The system of claim 11 or any of claims 12 to 13, comprising a heating device to heat a regeneration gas prior to entering the regenerator and a cooler to cool the regenerated blend of adsorbent particles before reintroduction of the particles into the treating vessel.

15. The system of claim 11 or any of claims 12 to 14, comprising a plurality of separate trays, wherein the gas stream flows through each one of the separate trays, and wherein each tray contains a different blend of adsorbent types.

16. The system of claim 15, comprising a plurality of fluidized bed regenerators, wherein each fluidized bed regenerator is associated with one of the plurality of separate trays, and wherein each of the plurality of fluidized bed regenerators is configured to return the regenerated blend of adsorbent to the treating vessel.

17. A method of blending different adsorbent types to form a blended moving bed of adsorbent particles, comprising:

30 selecting a plurality of adsorbents to adsorb a plurality of contaminants, wherein the

adsorbents are based on the type of contaminants;

blending the plurality of adsorbents; and

feeding the blend of adsorbents through a treating vessel as a blended moving bed of adsorbents.

- 5 18. The method of claim 17, wherein the blended moving bed of adsorbent particles comprises molecular sieves, silica gel, activated alumina, metal-organic-framework molecular sieves, zeolite molecular sieves, amine-treated molecular sieves, metal-impregnated adsorbents, or any combinations thereof.
19. The method of claim 17 or claim 18, wherein the blended moving bed of adsorbents
10 particles removes contaminants from a gas stream comprising water, hydrogen sulfide, carbon dioxide, mercaptans, or heavier hydrocarbons, or any combinations thereof.
20. The method of claim 17 or any of claims 18 to 19, comprising adjusting the particle size and density of the plurality of adsorbents to maintain a consistent blend within the blend of adsorbents bed during fluidization.
- 15 21. The method of claim 17 or any of claims 18 to 20, wherein the particle size of the adsorbents ranges from about 100 μm to about 5,000 μm .
22. The method of claim 17 or any of claims 18 to 21, wherein the particle density of the adsorbents ranges from about 1.4 g/cm^3 to about 5.0 g/cm^3 .

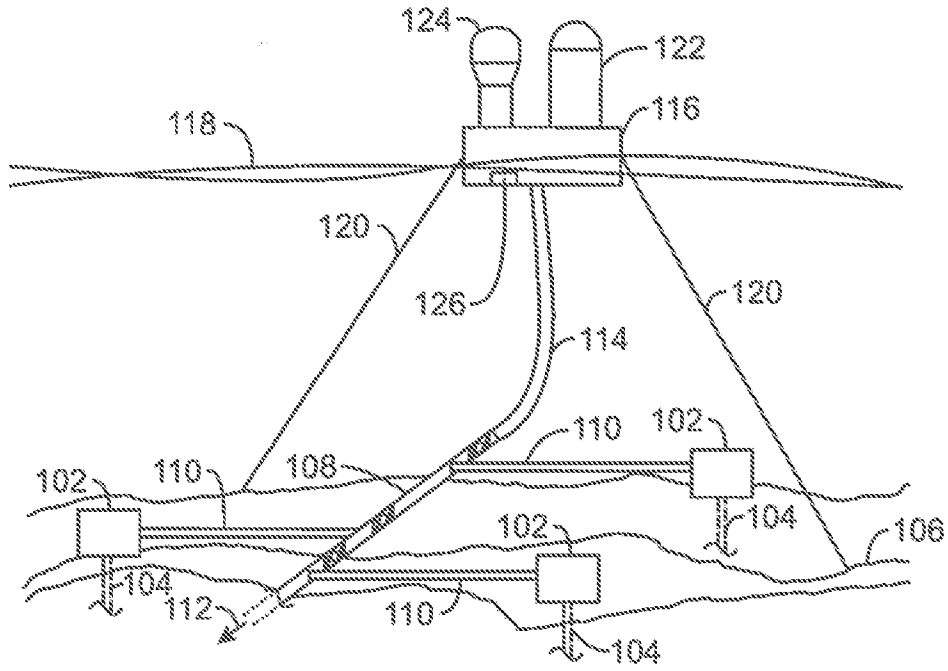

100
FIG. 1

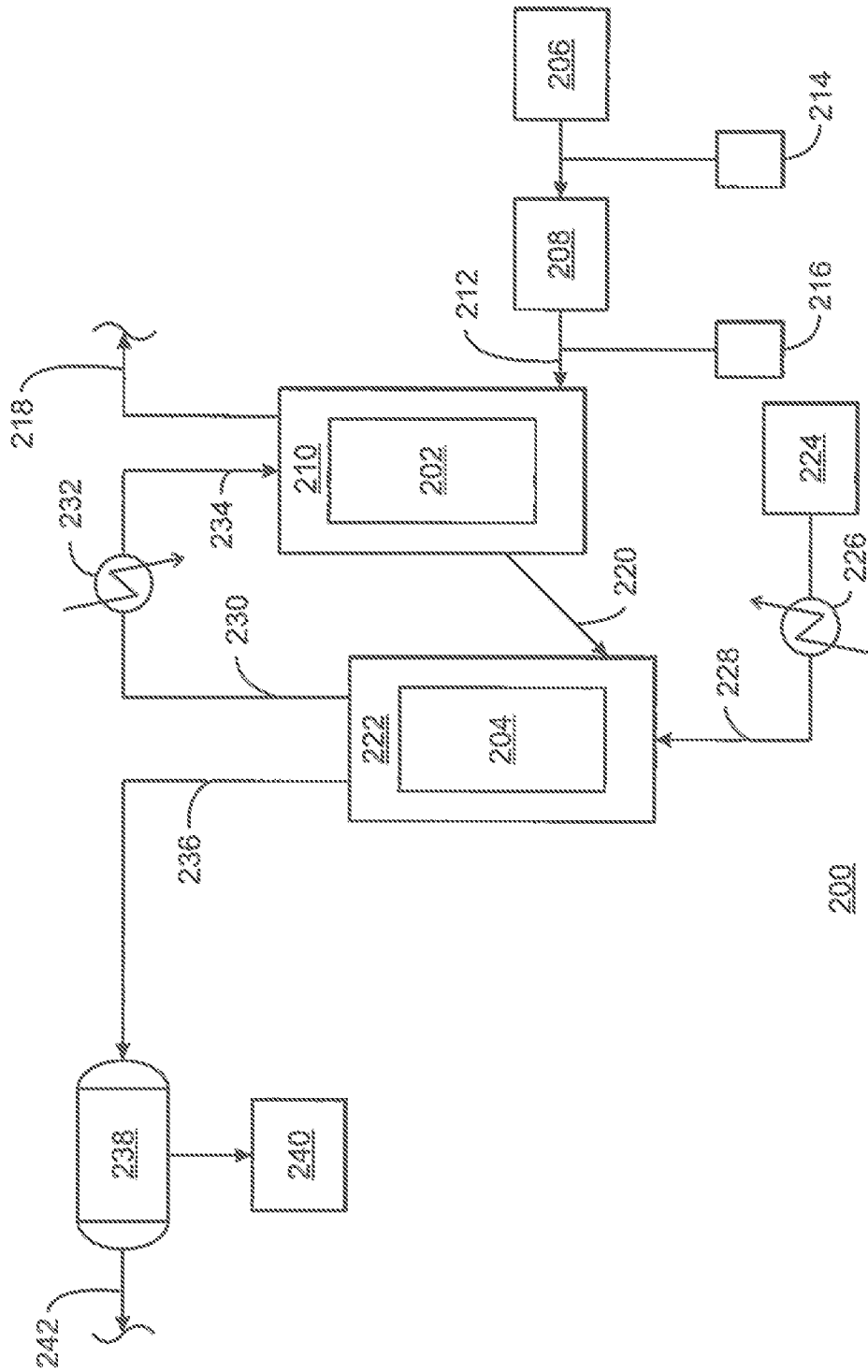

200
FIG. 2

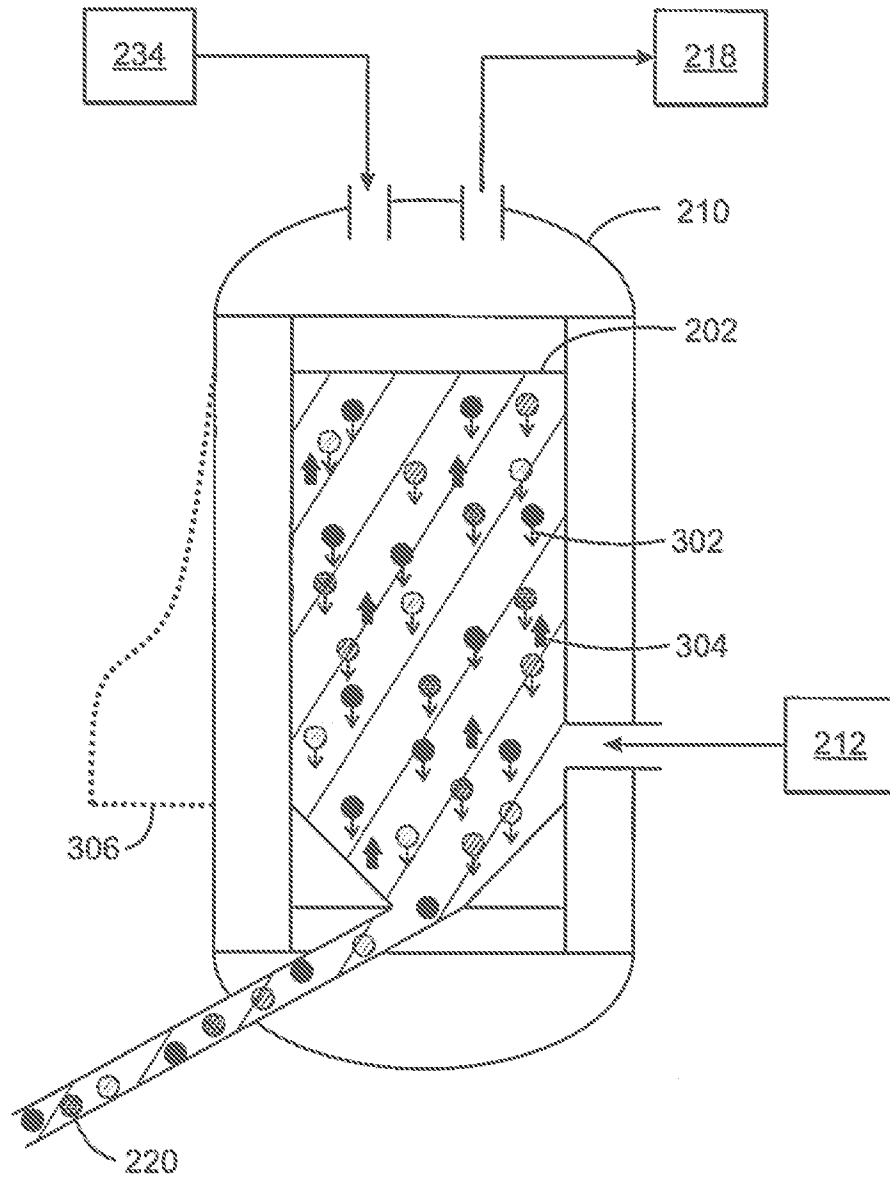

300
FIG. 3

4/7

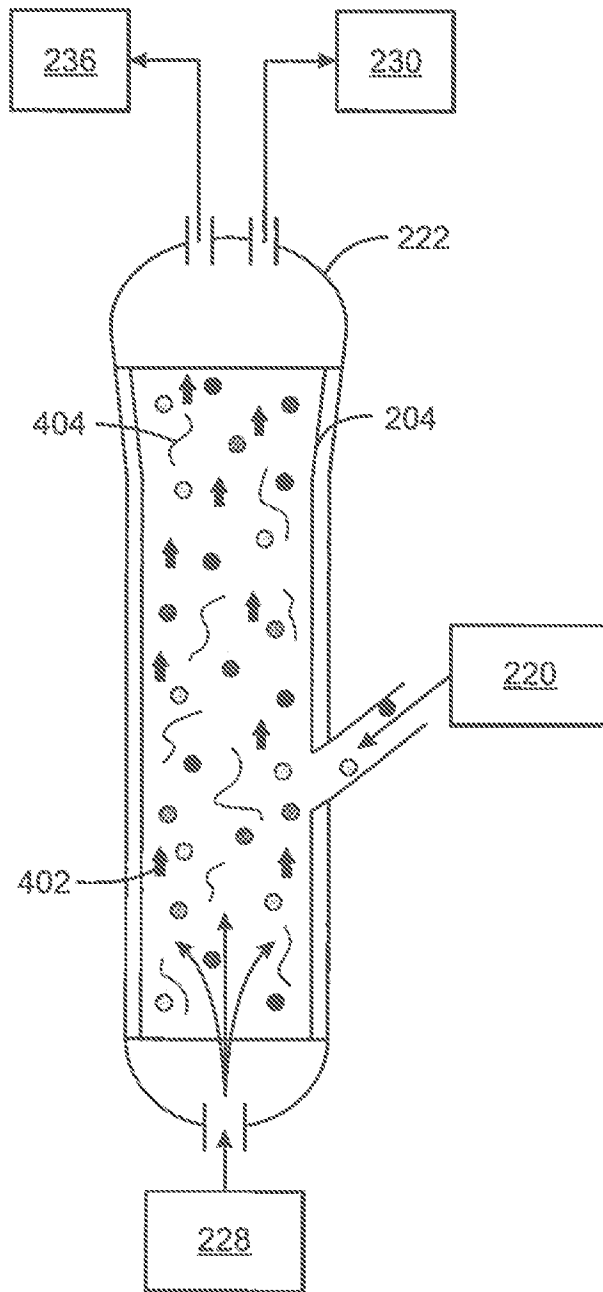

400
FIG. 4

5/7

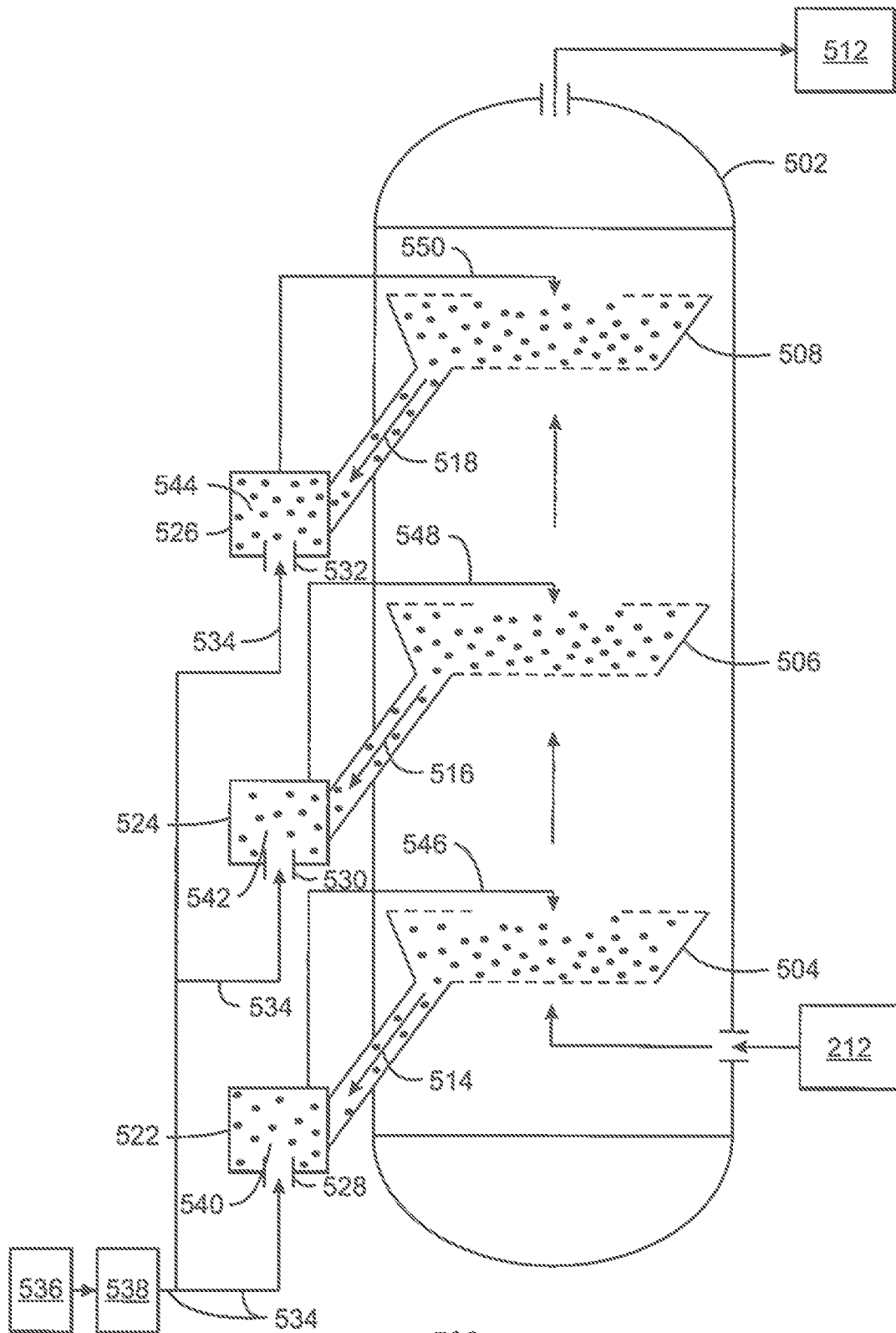

500
FIG. 5

6/7

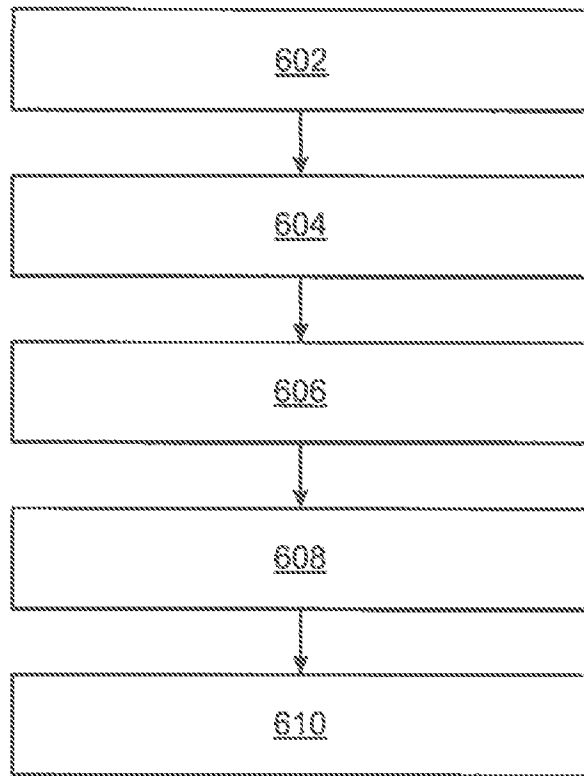

600
FIG. 6

7/7

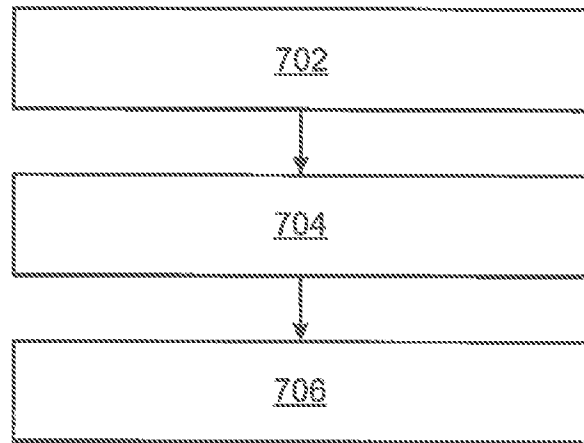

700
FIG. 7

INTERNATIONAL SEARCH REPORT

International application No
PCT/US2015/049969

A. CLASSIFICATION OF SUBJECT MATTER
INV. B01D53/08 C10L3/10 B01J20/30
ADD.
According to International Patent Classification (IPC) or to both national classification and IPC

B. FIELDS SEARCHED
Minimum documentation searched (classification system followed by classification symbols)
B01D C10L B01J
Documentation searched other than minimum documentation to the extent that such documents are included in the fields searched

Electronic data base consulted during the international search (name of data base and, where practicable, search terms used)
EPO-Internal, WPI Data

C. DOCUMENTS CONSIDERED TO BE RELEVANT		
Category*	Citation of document, with indication, where appropriate, of the relevant passages	Relevant to claim No.
X	US 5 904 750 A (COWLES HAROLD R [US]) 18 May 1999 (1999-05-18)	1,2,4-7, 11-14
Y	column 1, line 57 - column 1, line 60; figures 1-5	8-10,15, 16
X	US 4 231 764 A (MATTIA MANLIO M) 4 November 1980 (1980-11-04)	1-14
Y	figure 1	8-10,15, 16
X	US 8 500 854 B1 (PENNLIN HENRY W [US] ET AL) 6 August 2013 (2013-08-06) cited in the application	1-7, 11-14
Y	column 14, line 14 - column 14, line 16; figures 3,4	8-10,15, 16
	----- -/--	

Further documents are listed in the continuation of Box C. See patent family annex.

* Special categories of cited documents :

"A" document defining the general state of the art which is not considered to be of particular relevance	"T" later document published after the international filing date or priority date and not in conflict with the application but cited to understand the principle or theory underlying the invention
"E" earlier application or patent but published on or after the international filing date	"X" document of particular relevance; the claimed invention cannot be considered novel or cannot be considered to involve an inventive step when the document is taken alone
"L" document which may throw doubts on priority claim(s) or which is cited to establish the publication date of another citation or other special reason (as specified)	"Y" document of particular relevance; the claimed invention cannot be considered to involve an inventive step when the document is combined with one or more other such documents, such combination being obvious to a person skilled in the art
"O" document referring to an oral disclosure, use, exhibition or other means	"&" document member of the same patent family
"P" document published prior to the international filing date but later than the priority date claimed	

Date of the actual completion of the international search 15 March 2016	Date of mailing of the international search report 06/04/2016
---	---

Name and mailing address of the ISA/ European Patent Office, P.B. 5818 Patentlaan 2 NL - 2280 HV Rijswijk Tel. (+31-70) 340-2040, Fax: (+31-70) 340-3016	Authorized officer de Biasio, Arnaldo
--	---

INTERNATIONAL SEARCH REPORT

International application No.
PCT/US2015/049969

Box No. II Observations where certain claims were found unsearchable (Continuation of item 2 of first sheet)

This international search report has not been established in respect of certain claims under Article 17(2)(a) for the following reasons:

1. Claims Nos.:
because they relate to subject matter not required to be searched by this Authority, namely:

2. Claims Nos.:
because they relate to parts of the international application that do not comply with the prescribed requirements to such an extent that no meaningful international search can be carried out, specifically:

3. Claims Nos.:
because they are dependent claims and are not drafted in accordance with the second and third sentences of Rule 6.4(a).

Box No. III Observations where unity of invention is lacking (Continuation of item 3 of first sheet)

This International Searching Authority found multiple inventions in this international application, as follows:

see additional sheet

1. As all required additional search fees were timely paid by the applicant, this international search report covers all searchable claims.

2. As all searchable claims could be searched without effort justifying an additional fees, this Authority did not invite payment of additional fees.

3. As only some of the required additional search fees were timely paid by the applicant, this international search report covers only those claims for which fees were paid, specifically claims Nos.:

4. No required additional search fees were timely paid by the applicant. Consequently, this international search report is restricted to the invention first mentioned in the claims; it is covered by claims Nos.:

Remark on Protest

- The additional search fees were accompanied by the applicant's protest and, where applicable, the payment of a protest fee.
- The additional search fees were accompanied by the applicant's protest but the applicable protest fee was not paid within the time limit specified in the invitation.
- No protest accompanied the payment of additional search fees.

INTERNATIONAL SEARCH REPORT

International application No
PCT/US2015/049969

C(Continuation). DOCUMENTS CONSIDERED TO BE RELEVANT		
Category*	Citation of document, with indication, where appropriate, of the relevant passages	Relevant to claim No.
Y A	US 6 027 550 A (VICKERY EARL C [US]) 22 February 2000 (2000-02-22) figures 1,3,6 -----	8-10,15, 16 1,11
X	DE 33 03 038 C1 (KERNFORSCHUNGSZ KARLSRUHE) 24 November 1983 (1983-11-24) column 2, line 27 - column 2, line 40; claims 1-3; figure 1 -----	17-22
X	US 5 271 907 A (COPELAND ROBERT J [US]) 21 December 1993 (1993-12-21) column 1, line 6 - column 1, line 10 column 25, line 50 - column 25, line 54; claims 1,4,7 -----	17-22
A	US 2006/230930 A1 (KNAEBEL KENT S [US]) 19 October 2006 (2006-10-19) paragraphs [0026] - [0029]; claims 1,5,6,11,12 -----	17-22

INTERNATIONAL SEARCH REPORT

Information on patent family members

International application No PCT/US2015/049969

Patent document cited in search report	Publication date	Publication date	Patent family member(s)	Publication date
US 5904750	A	18-05-1999	NONE	

US 4231764	A	04-11-1980	NONE	

US 8500854	B1	06-08-2013	NONE	

US 6027550	A	22-02-2000	AU 7155098 A	24-11-1998
			US 6027550 A	22-02-2000
			WO 9848919 A1	05-11-1998

DE 3303038	C1	24-11-1983	BE 898750 A1	16-05-1984
			CH 665136 A5	29-04-1988
			DE 3303038 C1	24-11-1983
			JP S59142823 A	16-08-1984
			NL 8304337 A	16-08-1984

US 5271907	A	21-12-1993	NONE	

US 2006230930	A1	19-10-2006	AU 2006237577 A1	26-10-2006
			CA 2604249 A1	26-10-2006
			CN 101541396 A	23-09-2009
			EP 1871509 A2	02-01-2008
			JP 2008536682 A	11-09-2008
			US 2006230930 A1	19-10-2006
			US 2009308247 A1	17-12-2009
			WO 2006112977 A2	26-10-2006

FURTHER INFORMATION CONTINUED FROM PCT/ISA/ 210

This International Searching Authority found multiple (groups of) inventions in this international application, as follows:

1. claims: 1-16

method and system for adsorbing contaminants from a gas stream with a moving bed of adsorbents

2. claims: 17-22

method of blending different adsorbent types to form a blended moving bed of adsorbent particles
