



US011809280B2

(12) **United States Patent**  
**Chopra et al.**

(10) **Patent No.:** **US 11,809,280 B2**

(45) **Date of Patent:** **Nov. 7, 2023**

(54) **SYNCHRONIZING EXPIRATIONS FOR INCREMENTAL BACKUP DATA STORED ON A CLOUD-BASED OBJECT STORAGE**

(58) **Field of Classification Search**  
CPC ..... G06F 11/1451; G06F 11/1461; G06F 11/1464; G06F 2201/80  
USPC ..... 711/162  
See application file for complete search history.

(71) Applicant: **EMC IP Holding Company LLC**,  
Hopkinton, MA (US)

(56) **References Cited**

(72) Inventors: **Shelesh Chopra**, Bangalore (IN); **Sunil Yadav**, Bangalore (IN); **Amarendra Behera**, Bangalore (IN); **Ravi Vijayakumar Chitloor**, Bengaluru (IN); **Tushar Dethe**, Bangalore (IN); **Himanshu Arora**, Bangalore (IN); **Prabhat Kumar Dubey**, Chikkanagamangala (IN); **Jigar Bhanushali**, Bengaluru (IN); **Deependra Singh**, Kanpur (IN)

U.S. PATENT DOCUMENTS

9,235,606 B1 \* 1/2016 Mooney ..... G06F 16/21  
2017/0132086 A1 \* 5/2017 Blackburn ..... G06F 11/1466  
2019/0332488 A1 \* 10/2019 Bono ..... H04L 67/1097  
2020/0351347 A1 \* 11/2020 Chang ..... G06F 11/1461

\* cited by examiner

*Primary Examiner* — Gautam Sain  
*Assistant Examiner* — Wei Ma

(73) Assignee: **EMC IP Holding Company LLC**,  
Hopkinton, MA (US)

(74) *Attorney, Agent, or Firm* — Dergosits & Noah LLP;  
Todd A. Noah

(\* ) Notice: Subject to any disclaimer, the term of this patent is extended or adjusted under 35 U.S.C. 154(b) by 5 days.

(57) **ABSTRACT**

Described is a system for synchronizing expiration times for incremental backup data stored on a cloud-based object storage. More particularly, the system may provide a layer of intelligence when updating the expiration times associated with backup data to ensure that a full recovery of the client data to a point-in-time of any incremental backup may be performed. To provide such a capability, the system may maintain specialized metadata identifying expiration times for objects and a list of objects required to perform a full recovery to a point-in-time for each of the performed backups (e.g. full or incremental). The system may access this metadata to identify which objects stored by a previous backup are still referenced by a subsequent backup. Based on the identified objects, the system may synchronize object expiration times to ensure objects are not prematurely deleted from the object storage.

(21) Appl. No.: **17/193,919**

(22) Filed: **Mar. 5, 2021**

(65) **Prior Publication Data**

US 2022/0283904 A1 Sep. 8, 2022

(51) **Int. Cl.**  
**G06F 11/14** (2006.01)

(52) **U.S. Cl.**  
CPC ..... **G06F 11/1451** (2013.01); **G06F 11/1461** (2013.01); **G06F 11/1464** (2013.01); **G06F 2201/80** (2013.01)

**20 Claims, 6 Drawing Sheets**

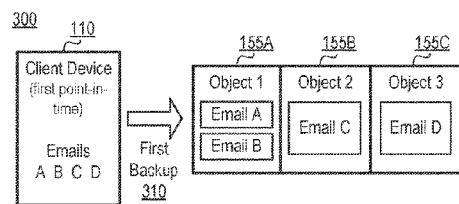

165

Object ID	Object Data	Backup Time	Expiration Time
1	Emails A, B	2021-03-15	2021-06-15
2	Emails C	2021-03-15	2021-06-15
3	Emails D	2021-03-15	2021-06-15

371A, 372A, 373A

167

Backup ID	Backup Time	Type	Obj. Referenced
54363	2021-03-15	Full	1, 2, 3

381

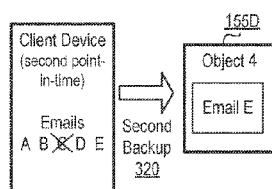

165

Object ID	Object Data	Backup Time	Expiration Time
1	Emails A, B	2021-03-15	2021-06-22
2	Emails C	2021-03-15	2021-06-15
3	Emails D	2021-03-15	2021-06-22
4	Emails E	2021-03-22	2021-06-22

371B, 372B, 374

167

Backup ID	Backup Time	Type	Obj. Referenced
54363	2021-03-15	Full	1, 2, 3
54365	2021-03-22	Incr.	1, 3, 4

382

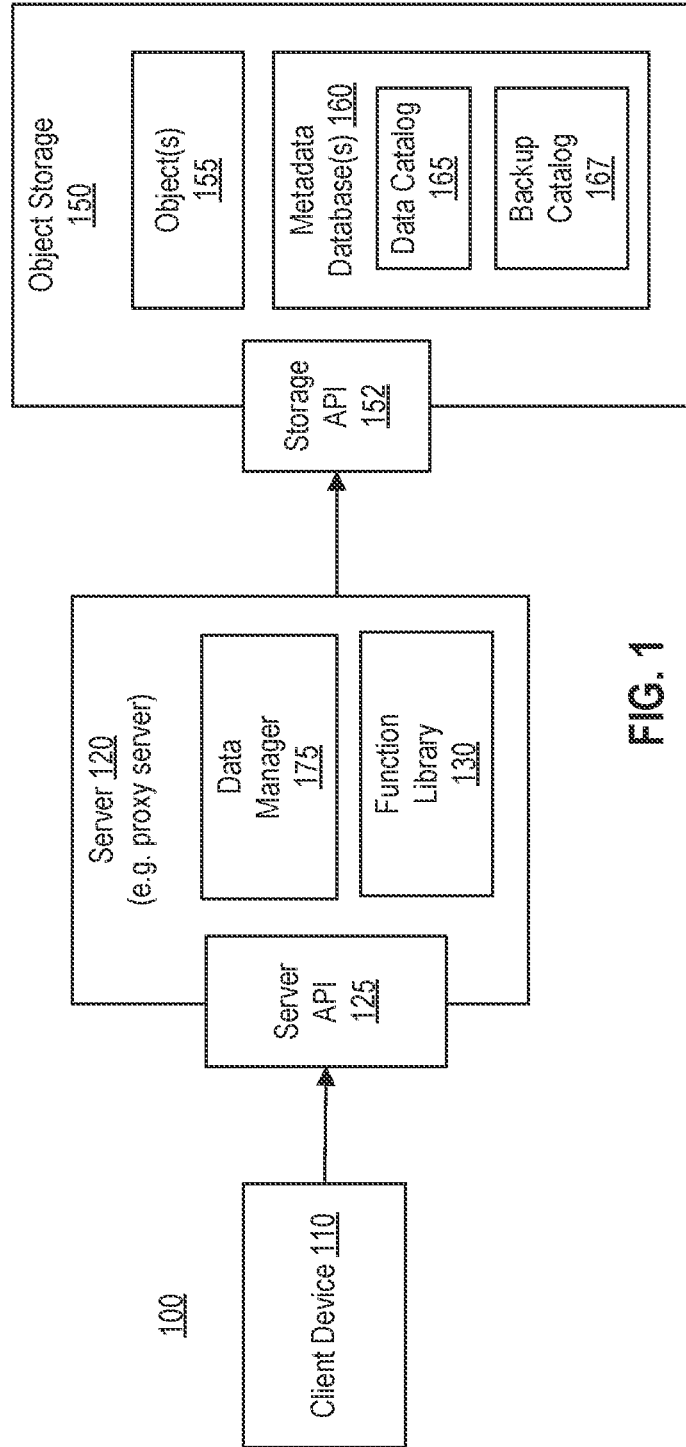

FIG. 1

200

Backup Client Data to Objects  
within an Object Storage

210

(e.g. perform full and incremental backups to store client data as objects within the object storage)



Intelligently Update the Expiration Times of  
Objects Storing the Client Data

220

(e.g. synchronize expiration times for objects storing backup client data to enable full recovery)

**FIG. 2**

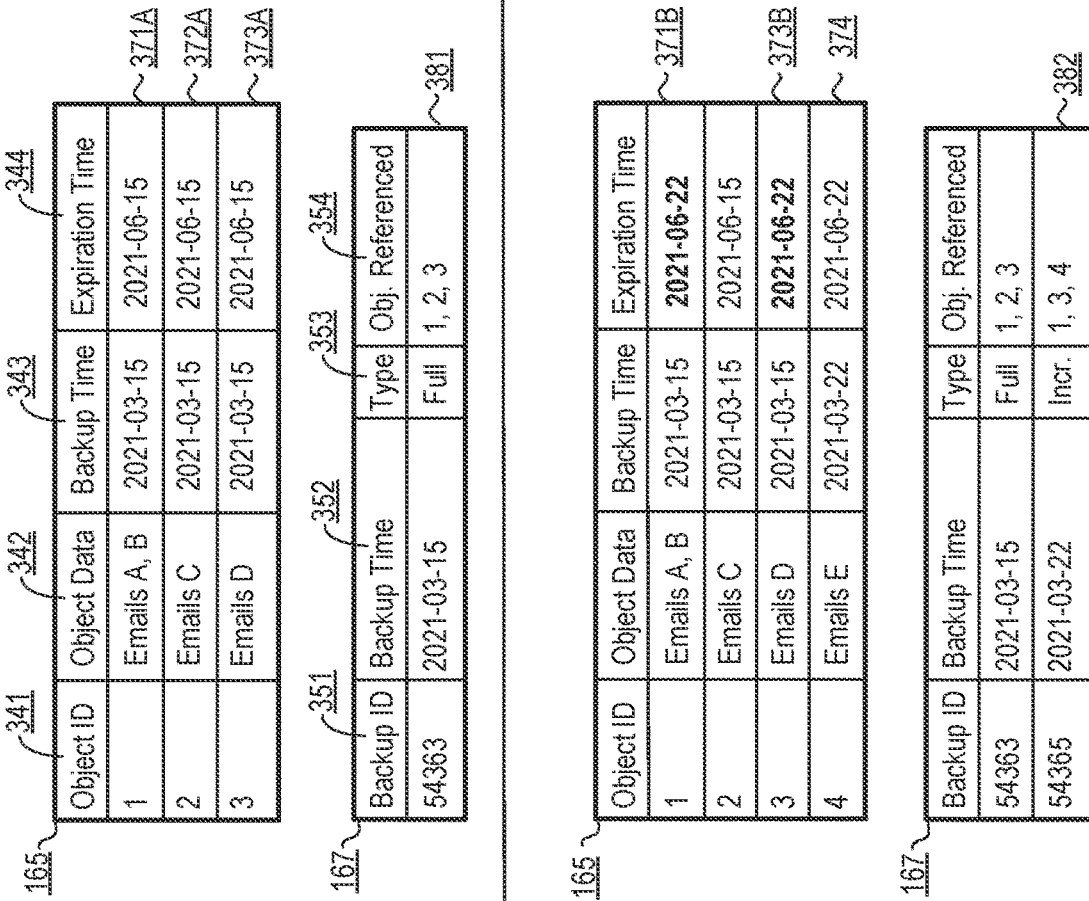

FIG. 3

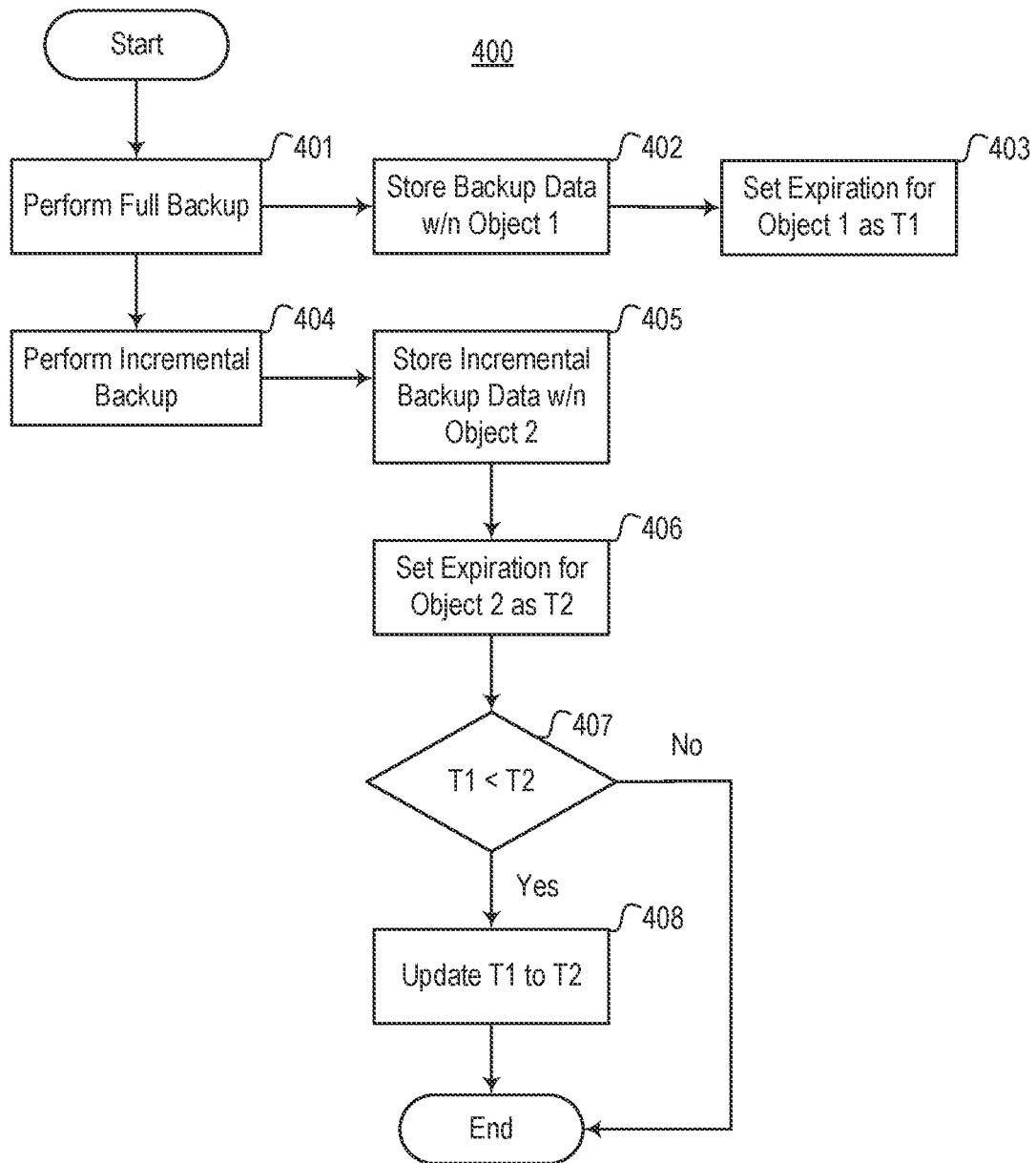

FIG. 4

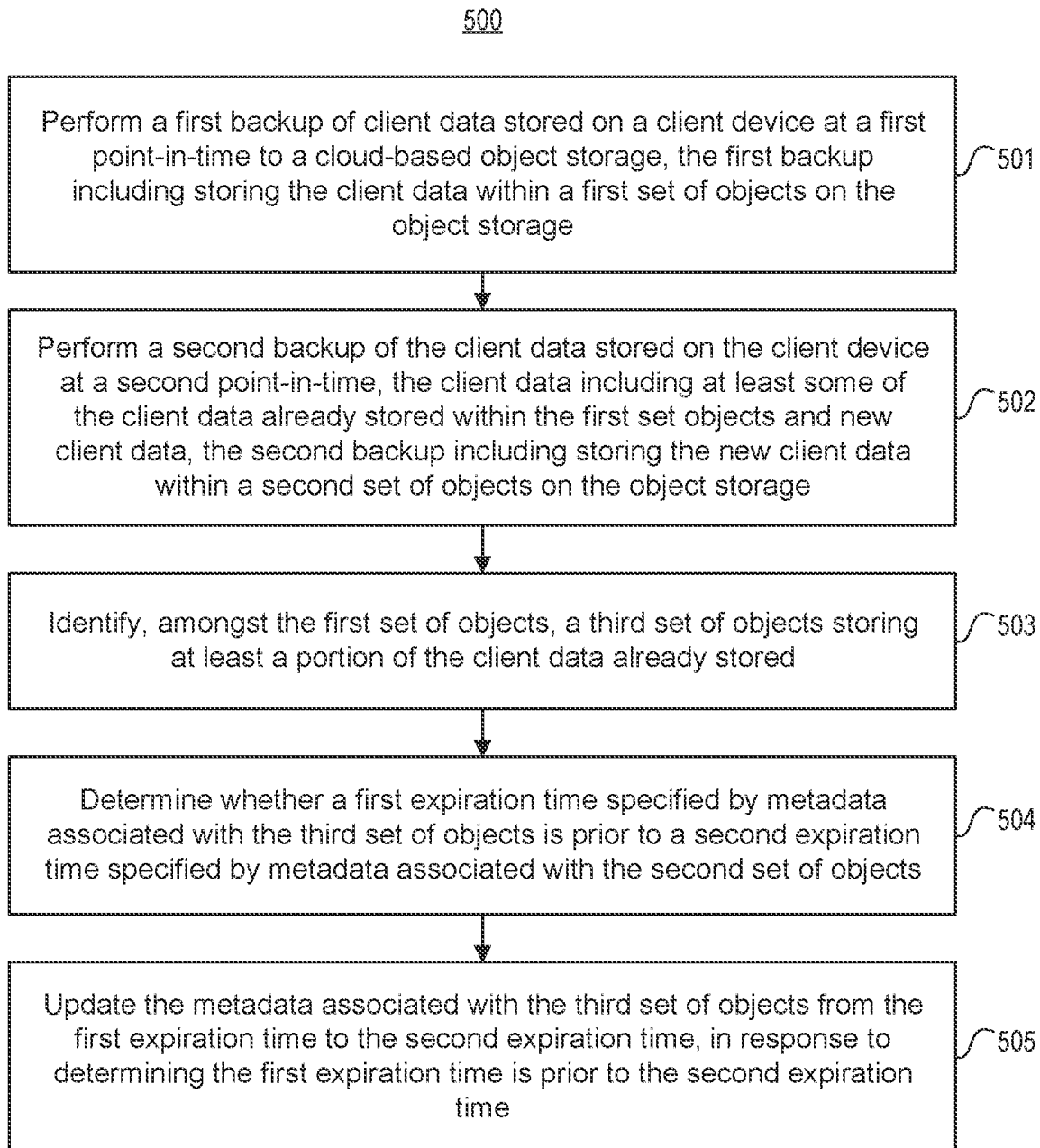

FIG. 5

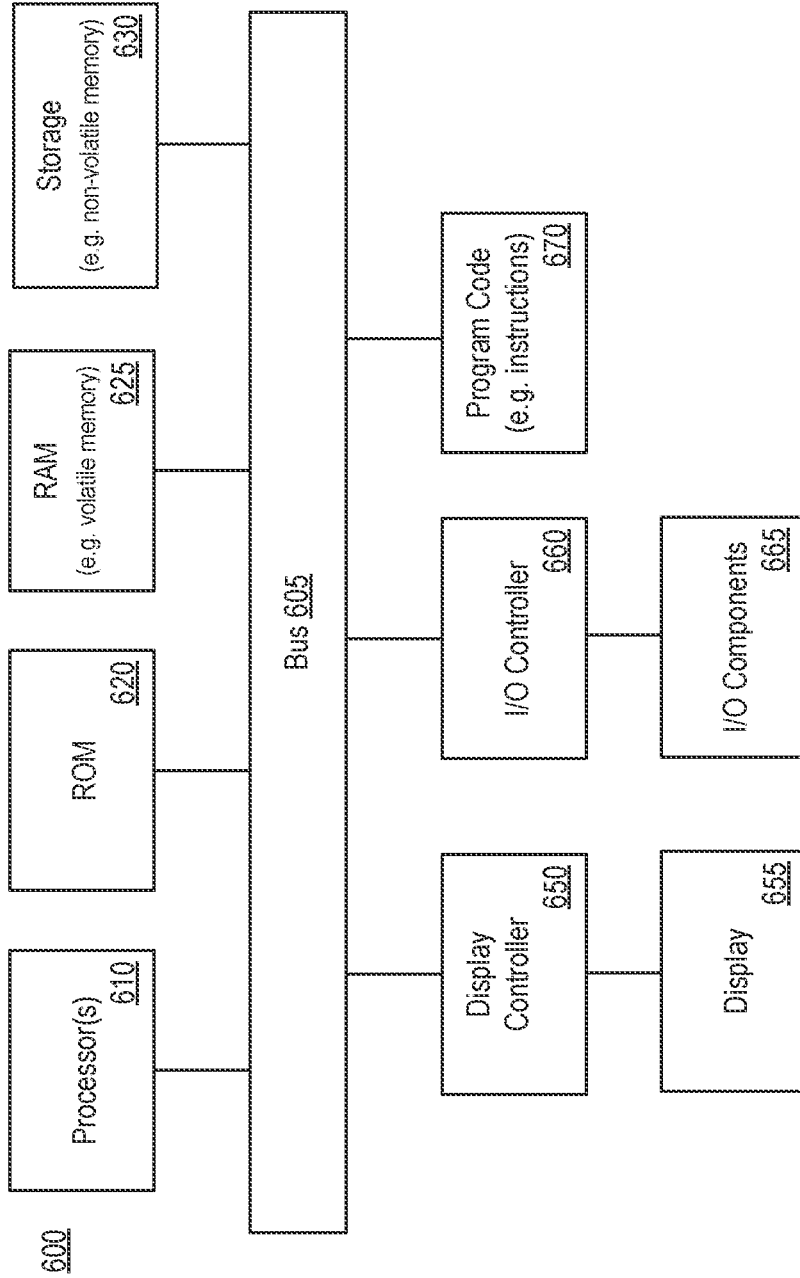

FIG. 6

1

## SYNCHRONIZING EXPIRATIONS FOR INCREMENTAL BACKUP DATA STORED ON A CLOUD-BASED OBJECT STORAGE

### TECHNICAL FIELD

This disclosure relates to cloud-based storage systems, and more particularly, managing backup data stored on a cloud-based object storage.

### BACKGROUND

Cloud-based storage systems (or on-demand storage systems) may provide various tools that are crucial for enterprise level network clients. For example, clients may rely on such systems for data protection and recovery services that efficiently back up and recover data in the event of data loss to allow business applications to remain in service or quickly come back up to service. As part of the data protection and recovery infrastructure, clients may rely on third-party cloud-based storages to leverage the benefits associated with such systems (or services) such as cost efficiency (e.g. pay-per-use model) and scalability. These cloud-based storages may implement an object-based storage architecture, and accordingly, client data such as backup data may be stored as objects (or data objects). To limit the amount of data transferred during a backup procedure, the client data may be stored to an object storage using incremental backups. For example, only the changes to the client data since the previous backup will be stored as part of the incremental backup. Accordingly, backup data from previous backups may need to be preserved on the object storage to perform a full data recovery. However, managing and tracking data relationships between different backups becomes increasingly difficult. For example, as part of a data management policy, backup data may expire thereby freeing up storage space on the object storage to reduce storage costs. The native expiration management tools provided by the object storage, however, may not adequately account for backup data being stored as part of an incremental backup infrastructure. As a result, there exists the potential for backup data to be removed prematurely from the object storage such that the ability to perform a full recovery from the incremental backup data may be jeopardized. Accordingly, there is a continued need to efficiently manage incremental backup data stored on a cloud-based object storage.

### BRIEF DESCRIPTION OF THE DRAWINGS

The accompanying drawings, which are incorporated into and constitute a part of this specification, illustrate embodiments of the disclosure and together with the description, serve to explain the principles of the disclosure.

FIG. 1 is a block diagram illustrating an operating environment that may be used in conjunction with one or more embodiments of the disclosure.

FIG. 2 is a block diagram illustrating a general overview for updating expiration times associated with backup data according to one or more embodiments of the disclosure.

FIG. 3 is a diagram illustrating an example data configuration when updating expiration times for backup data stored on an object storage according to one or more embodiments of the disclosure.

FIG. 4 is a flow diagram illustrating a process for synchronizing expiration times for objects storing backup data according to one or more embodiments of the disclosure.

2

FIG. 5 is a process flow diagram illustrating an example method of updating expiration times of objects storing backup data according to one or more embodiments of the disclosure.

FIG. 6 is a block diagram illustrating a computing system that may be used in conjunction with one or more embodiments of the disclosure.

### DETAILED DESCRIPTION

Various embodiments and aspects of the disclosures will be described with reference to details discussed below, and the accompanying drawings will illustrate the various embodiments. The following description and drawings are illustrative of the disclosure and are not to be construed as limiting the disclosure. Numerous specific details are described to provide a thorough understanding of various embodiments of the present disclosure. However, in certain instances, well-known or conventional details are not described in order to provide a concise discussion of embodiments of the present disclosure. Although these embodiments are described in sufficient detail to enable one skilled in the art to practice the disclosed embodiments, it is understood that these examples are not limiting, such that other embodiments may be used and changes may be made without departing from their spirit and scope. For example, the operations of methods shown and described herein are not necessarily performed in the order indicated and may be performed in parallel. It should also be understood that the methods may include more or fewer operations than are indicated. In some embodiments, operations described herein as separate operations may be combined. Conversely, what may be described herein as a single operation may be implemented in multiple operations.

Reference in the specification to “one embodiment” or “an embodiment” or “some embodiments,” means that a particular feature, structure, or characteristic described in conjunction with the embodiment can be included in at least one embodiment of the disclosure. The appearances of the phrase “embodiment” in various places in the specification do not necessarily all refer to the same embodiment.

In some embodiments, described is a system (and method) for synchronizing expiration times for incremental backup data stored on a cloud-based object storage. More particularly, the system may provide a layer of intelligence when updating the expiration times associated with backup data to ensure that a full recovery of client data may be performed when storing backup data incrementally. In some embodiments, the system may include a server (or gateway) that provides a backup service to a client device. For example, as part of a data management policy, a backup service may incrementally backup client data to the cloud-based object storage. However, the backup application may be configured to perform a full recovery of the client data to a point-in-time of any incremental backup by reconstructing (e.g. synthetically) the client data as if a full backup was performed. Accordingly, instead of merely relying on native expiration management tools provided by a cloud-based object storage, the system may synchronize object expiration times based on whether a particular object is still referenced. Accordingly, the system may provide a layer of intelligence when updating object expiration times while still preserving efficient backup storage techniques.

To provide such a capability, the system may maintain specialized metadata. The metadata may include information identifying expiration times for individual objects and information indicating a list of objects required to perform

a full recovery to a point-in-time for each of the backups performed (e.g. full or incremental). Accordingly, the system may leverage this information to synchronize expiration times for particular objects. For example, the system may access a metadata database to identify which objects stored by a previous backup are still referenced by a subsequent backup. Based on the identified objects, the system may synchronize the expiration times for the referenced objects with the objects of a particular backup. This may ensure that objects are not removed (e.g. deleted) from the object storage prematurely and that a full recovery of the client data to a point-in-time of any incremental backup may be performed.

In some embodiments, such a system may be provided within an operating environment. An example of such an operating environment is further described herein with reference to FIG. 1. However, in general, embodiments of the disclosure may include and/or be implemented in an operating environment including a cloud-based services environment that may be, or include, a data protection operating environment that includes data protection and backup services. For example, at least some functionality may be provided by, or implemented in connection with, various platforms such as the Data Domain™ data protection platform provided by Dell EMC Corporation (Dell EMC), and associated systems, methods, and components, although use of this particular platform is provided only by way of illustration and is not required.

In some embodiments, the operating environment may take the form of a cloud-based environment. However, embodiments of the disclosure may also be implemented for an on-premises environment, and hybrid environments that include public and private elements, as well as any other type of environment. In addition, any of these cloud environments, or other operating environments, may take the form of an operating environment that is partly, or completely, virtualized. The environment may include one or more host devices that each host one or more applications used by a client of the environment. As such, a particular client may employ, or otherwise be associated with, one or more instances of each of one or more applications. In general, the applications employed by the clients are not limited to any particular functionality or type of functionality.

Any of the devices, including the clients, servers, and hosts, in the operating environment can take the form of software, physical machines, or virtual machines (VM), or any combination thereof, though no particular device implementation or configuration is required for any embodiment. Similarly, storage components (or devices) such as databases, storage servers, storage volumes, storage disks, backup servers, restore servers, backup clients, and restore clients, for example, can likewise take the form of software, physical machines or virtual machines (VM), though no particular component implementation is required for any embodiment. Where VMs are employed, a hypervisor or other virtual machine monitor (VMM) can be employed to create and control the VMs.

As used herein, the term “data” is intended to be broad in scope. Accordingly, data may include data objects (or objects), data segments such as may be produced by data stream segmentation processes, data chunks, data blocks, atomic data, emails, files, contacts, directories, sub-directories, volumes, etc. In addition, the storage of data can employ any suitable storage technique, infrastructure, or

hardware (e.g. Solid State Drive (SSD), Hard Disk Drive (HDD)), which may include storage systems provided by a cloud service provider.

More specifically, and with reference to FIG. 1, shown is a block diagram illustrating an example of an operating environment **100** for managing backup data on an object storage according to one or more embodiments of the disclosure. It should be noted that the components of operating environment **100** may interact via a network, which may be any type of wired or wireless network including a local area network (LAN), a wide area network (WAN), or a direct communication link, or other suitable connection.

As shown, the environment **100** may include a client device **110**, a server (e.g. a cloud-based component/gateway and/or a proxy server) **120**, and a cloud-based (or on-demand) object storage **150**. In general, the server **120** may act as an intermediary between the client device **110** and the object storage **150**. In some embodiments, the client device **110** (or client data stored by the client device **110**) may be associated with a client that is a customer (or subscriber, client, tenant, user, account, etc.) of a backup service or platform (e.g. software/platform-as-a-service) provided by a first entity, as well as a customer of an object storage or service (e.g. software/platform-as-a-service) provided by a different (or second) entity. For example, the server **120** may be provided as part of the backup service provided by the first entity (e.g. Dell EMC), and the object storage **150** may be provided as part of a cloud-based object storage service provided by the different entity (e.g. Amazon S3, Microsoft Azure, IBM Cloud Object Storage, Google Cloud Storage, etc.). In some embodiments, the first entity providing the backup service may also provide (or host) the client device **110** (e.g. as part of a VM).

The client device (or client system) **110** may be associated with client data (or data) that is backed up to the object storage **150**. Accordingly, the client device **110** may be a source of client data to be backed up to the object storage **150**. In some embodiments, the client data may include data items. For example, the data items may include emails. In some embodiments, the client device **110** may include, or work in conjunction with, a cloud-based component (e.g. server) that manages client data. For example, the client device **110** may include a server (e.g. email server) that manages client data as part of a cloud-based service (e.g. cloud-based email service).

The object storage (or object storage system) **150** may include a persistent object storage that implements a storage architecture that manages data as an object(s) **155**. For example, each object **155** stored by the object storage **150** may include data, meta-data, and/or a globally unique identifier for the object. In some embodiments, an object **155** may include a unit of storage used by a cloud-based object storage and may include a collection of objects that may be referred to as containers, buckets, and the like (e.g. depending on the cloud-based storage provider). In some embodiments, the object storage **150** may include various storage tiers (not shown). Accordingly, objects **155** (e.g. backed-up client data) may be distributed amongst these storage tiers (or classes). For example, each storage tier may have different performance characteristics such as latency, storage capacity, bandwidth, durability, etc., and thus, may be associated with different storage costs. For example, the storage cost may include a time-based cost per unit of storage (e.g. GB/month), retrieval costs, performance costs, etc. For instance, higher performance tiers may be associated with increased costs.

5

As described, the server **120** may act as an intermediary for managing client backup data stored on the object storage **150**. In some embodiments, the server **120** may include, or work in conjunction with, various backup components (e.g. products) that can perform backup operations across physical and virtual environments. These backup components (e.g. backup application, backup appliance, backup server, etc.) can be implemented in various forms, such as a virtual, physical, or native public cloud appliance to fit the requirements of a particular configuration, and can be used with various types of data protection environments, including public and private object storage clouds. The server **120** may also provide enhanced security by being a single secure point of access to data stored externally on the object storage **150**. For example, a client device **110** may implement a certain network configuration (e.g. firewall) that limits external access to the client environment. Such a network configuration may be customized to authorize external access to the client device **110** only by the server **120** and not the object storage **150** directly. In addition, the server **120** may also allow the client device **110** to offload resource intensive data management processing. For example, the server **120** may handle backup-related data processing before storing data into the object storage **150**. Accordingly, the server **120** may provide advantages over traditional proxy servers that merely forward data to the object storage **150**. In addition, the server **120** may be an application or hardware component remote from the client device **110** (e.g. as part of a cloud-based service). Accordingly, the server **120** may be scalable such that it may perform data operations in parallel for multiple client devices **110** and for multiple object storages **150**.

As described, the server **120** may act as an intermediary for communications between the client device **110** and an object storage **150**. For example, these communications may include requests by the client device **110** to perform data operations on the object storage **150**, which are routed through the server **120**. For example, the client device **110** may provide (or send, transmit, etc.) client data (or data) to the server **120** using a server API **125**. The server **120** may then initiate (or perform, execute, etc.) a corresponding storage operation directly on the object storage using the storage API **152**. In some embodiments, the server API **125** may be a REST API that includes a common set of operations that correspond to various data-related operations on the object storage **150**. For example, the server API **125** may include operations allowing a client device **110** to store and recover client data backed up to the object storage **150**. For example, the server API **125** may allow the client device **110** to read data from an object storage **150**, write data to an object storage **150**, copy data within the object storage **150**, and various other operations for managing data. For example, the server **120** may update expiration times associated with objects **155** via a storage API **152**. For example, the server **120** may call an update data function provided by the storage API **152** to update expiration times associated with objects **155**. It should be noted that the same set of operations provided by the server API **125** may be used by the client device **110** irrespective of the type of object storage **150** (e.g. object storage provider). To provide such object-storage-agnostic functionality, the server **120** may include a function library **130** that includes object-storage-specific (or provider-specific) functions. In other words, the function library **130** may include a specific set of functions that are configured to interact with a particular object storage (e.g. object storage provider). Accordingly, the server **120** may use such object-storage-specific functions to interact

6

directly with the object storage **150**. For example, the server **120** may initiate data operations directly on the object storage **150** by calling various methods (functions, operations, etc.) of the storage API **152**. In some embodiments, the storage API **152** may include only a standard set of storage operations. Accordingly, the server **120** may implement efficient storage and recovery procedures as further described herein.

As described, the server **120** may manage backed up client data stored on the object storage **150**. Accordingly, the server **120** may include a data manager **175**. The data manager (or manager) **175** may coordinate (or manage, orchestrate, execute, automate, etc.) the initiation (or execution) of storage and recovery operations on the object storage **150**. In some embodiments, the data manager **175** may provide a user interface that allows a user to perform and configure various settings associated with managing expiration times. For example, the user interface may allow a user to configure (e.g. input) various settings such as a default expiration time for an object **155** (or backup data stored therein). In addition, the data manager **175** may direct (or control, initiate, etc.) other components of the operating environment **100** to perform various processes as further described herein.

To further improve potential storage and recovery efficiency, the server **120** may leverage a specialized metadata database **160**. The metadata database **160** may be maintained by the server **120**. The metadata database **160** may be an embedded database. For example, the metadata database **160** may be created by the server **120** using a particular software library (e.g. SQLite library). The metadata database **160** may reside on the object storage **150**, the server **120**, and/or another component (e.g. cloud-based component) such that it is accessible by the server **120**. For example, when the metadata database **160** resides on the object storage **150**, the server **120** may access (e.g. update) the metadata database **160** by accessing the storage API **152**.

The metadata database **160** may store metadata associated with client data stored on the client device **110** and/or backed up to the object storage **150**. The metadata database **160** may also store various types of backup information associated with the backed-up client data.

For example, the metadata database **160** may include a data catalog (or table, database, index, etc.) **165**. The data (or object) catalog **165** may store information associated with the objects **155** and/or data items (e.g. emails) stored as part of each backup. The data catalog **165** may store various types of backup information associated with the backed-up client data as further described herein. For example, the metadata associated with objects (e.g. object/data metadata) may include a point-in-time the client data was backed up, an expiration time, a storage location of the backed-up client data, an object ID to which the backed-up client data is stored, and various other types of information.

In some embodiments, the data catalog **165** may be maintained for a particular account (or sub-account) associated with a client. For example, a data catalog **165** may be maintained for each email account (or user, mailbox, address, etc.). Accordingly, in such embodiments, a data catalog **165** (or instance thereof) may be updated after each backup is performed. In some embodiments, the client data may be in the form of a data item such as a file (or data file). Accordingly, the metadata stored as part of the data catalog **165** may also be stored as part of such files that are backed up to the object storage. For example, the data items may include client emails that are stored as email files on the client device **110**. These client emails may also store certain

metadata (or properties) associated with each email. Accordingly, such metadata (or properties) may be stored as part of the data catalog **165**. For example, as part of a backup, this metadata may be obtained from the client device (or associated API) **110**, extracted from the data items to be backed up, or obtained from another source such as a database maintained by the client device **110**. Such metadata may then be stored to the data catalog **165**. Accordingly, the data catalog **165** may then be searched to obtain information about the backed-up client data rather than having to search the contents of the objects **155** that store the backed-up client emails/files. The metadata may also include any information (e.g. properties) that may be associated with data or a file. For example, the metadata may include information related to a time (e.g. last accessed time, last modified time, creation time, etc.) associated with the data, author, importance, read-only, storage location, etc. In some embodiments, the client data may include emails, and the metadata associated with emails may include a subject, sender, recipient(s), sent time, whether the email was sent with attachments, whether the email is live, whether the email is read/unread, whether the email is flagged by a user, marked as important or urgent, a priority level, a due date or deadline, a meeting time, and any other properties that may be associated with an email.

The metadata database **160** may also include a backup catalog (or index, table, database, etc.) **167** that stores information associated with each backup performed to the object storage **150**. For example, the metadata associated with a backup (e.g. backup metadata) may include backup times specifying when each backup was performed, a type of backup (e.g. full or incremental), a list of objects required to perform a full restore to a corresponding backup, and any other information that may be associated with performing a backup.

Accordingly, the metadata database **160** may be leveraged by the server **120** when synchronizing expiration times as further described herein.

FIG. 2 is a process flow diagram **200** illustrating a general overview for updating expiration times associated with backup data stored on an object storage according to one or more embodiments of the disclosure.

In **210**, a server (e.g. server **120**) may backup client data stored on a client device (e.g. client device **110**) to objects (e.g. objects **155**) within an object storage (e.g. object storage **150**). The server may perform backups of client data in response to receiving a request to perform a backup of the client data. For example, the request may be from a user (e.g. backup administrator) or from a backup application (e.g. as part of a scheduled backup procedure). When performing a backup, the server may store a backup of the client data on the object storage as one or more objects (e.g. objects **155**). When storing these objects, the server may store specialized metadata associated with the performed backup and/or client data within a metadata database (e.g. metadata database **160**). When performing a backup, the server may perform either a full backup or an incremental backup. A full backup may include the server storing all of the client data at a particular point-in-time to the object storage. For example, the system may determine that the client data has not been previously backed up, and accordingly, may initiate the full backup. As another example, the server may determine that a full backup, to be performed intermittently between incremental backups, is scheduled to be performed. An incremental backup (also referred to as a differential incremental backup) may include storing only the changes to the client data since the previous backup. For example, the server may determine the changes (or delta) to client data between the

point-in-time of the previous backup (e.g. full or incremental backup) and the point-in-time of the current backup. As part of the incremental backup, the server may store the new data within one or more new objects on the object storage and retain the previously backed up data within the objects already stored on the object storage. In addition, as part of the incremental backup, the server may store metadata associated with the backup and/or new data within the metadata database.

As part of the overall data management infrastructure, the server may synchronize the expiration of backed-up client data to ensure that client data required to perform a full recovery is retained by the object storage. More specifically, in **220**, the server may intelligently update the expiration times of objects storing the client data. In particular, the server may update the expiration time for particular objects when certain conditions are satisfied. For example, these conditions may include whether an object is referenced by a particular backup. Accordingly, to perform such updates, the server may store specialized metadata and identify objects for expiration synchronization in a specialized manner as further described with reference to FIG. 3.

FIG. 3 is a diagram **300** illustrating a data configuration when updating expiration times for backup data stored on an object storage according to one or more embodiments of the disclosure. More particularly, diagram **300** shows an example data configuration including storing backup data within one or more objects **155** and metadata within a data catalog **165** and backup catalog **167**. In this example, the client data includes emails although any type of data is contemplated. As shown, the client device **110** at a first point-in-time stores emails A, B, C, and D. Accordingly, as part of the first backup **310**, which in this example is a full backup, the server stores the emails within newly created objects **155A**, **155B**, and **155C** of the object storage. In other words, objects **155A**, **155B**, and **155C** may be associated with the first backup **310** and/or the first point-in-time. In some embodiments, each object **155** may be configured to store a certain amount of data that is specialized for the type of data to be backed up. For example, each of the objects **155** may be configured to store an amount of data that is specialized for client emails (e.g. approximately 4 MB). Accordingly, to efficiently utilize storage space on the object storage, the server may perform a packing (or grouping, combining, etc.) of data based on the amount of data an object **155** is configured to store. Thus, in this example, the server may attempt to pack emails into each of the objects **155** such that each object stores approximately 4 MB of data. For example, the server may store (e.g. pack) emails A and B, which are approximately 2 MB each in size, within object **155A**, and emails C and D, which are approximately 4 MB each in size, within objects **155B** and object **155C** respectively.

As shown, the server may store metadata associated with each object. For example, metadata associated with each object may be stored as part of a data (or object) catalog **165**. In addition, the metadata may include information associated with each backup. For example, metadata associated with each backup may be stored as part of a backup catalog **167**. In some embodiments, all of this metadata may be stored within a metadata database (e.g. metadata database **160**).

As shown, the data catalog **165** may store various types of information including an object identifier (ID) **341**, object data **342**, a backup time **343**, and an expiration time **344**. The object ID **341** may uniquely identify an object storing client backup data. The object data **342** may identify the client

backup data (e.g. emails in this example) stored in the corresponding object. The backup time **343** may identify the time at which the client backup data was initially stored in the corresponding object. For example, the backup time may correspond to the point-in-time the client backup data was backed up from the client device. The expiration time **344**, which may be user-configurable, may indicate when the corresponding object is deemed expired. For example, the expiration time **344** may identify the time at which the corresponding object may be removed from the object storage. For example, upon expiration of an object, a removal may include the object being deleted from the object storage. As another example, upon expiration of an object, the removal may include moving the object to a different storage tier (e.g. archival storage tier). In other words, removal of an object may include operations intended to free up storage space on the object storage to reduce potential storage costs incurred by a client. In some embodiments, the expiration time **344** may be based on the backup time **343**. In some embodiments, the expiration time **344** may be a default expiration time. For example, the expiration time **344** may be 3 months from the backup time **343**.

As shown, the backup catalog **167** may include a backup identifier (ID) **351**, a backup time **352**, a backup type **353**, and a referenced object list **354**. The backup ID **351** may uniquely identify the performed backup. In some embodiments, the backup ID **351** may be linked to (or referenced by, associated with, etc.) entries in the data catalog **165**. For example, the backup ID **351** “54363” corresponds to the first backup **310**, and thus, may be linked to entries **371-373** of the data catalog **165**. As another example, entries within the backup catalog **167** may be linked with entries within the data catalog **165** based on the respective backup times **343** and **352**. The backup time **352** may be a time associated with the performed backup. For example, the backup time **352** may be a point-in-time of when the backup was performed. The backup type **353** may indicate whether the backup performed was a full or incremental backup. The referenced object list **354** may include a list of objects referenced by a particular backup. For example, the objects referenced by a particular backup indicate which objects are required to perform a full recovery to the point-in-time of the corresponding backup. For example, the server may update the backup catalog **167** in response to each backup performed.

Returning to the example shown, in response to performing the first backup **310**, the server may update the data catalog **165**. More specifically, as shown, the server may store (or add, create, update, etc.) entries **371A-373A** within the data catalog **165** that correspond to objects 1, 2, and 3 (e.g. objects **155A**, **155B**, and **155C** respectively). Entry **371A** corresponds to object 1, and as shown, identifies object 1 as the object ID **341**, identifies emails A, and B as the object data **342**, identifies 2021-03-15 as the backup time **343**, and identifies 2021-06-15 as the expiration time **344** (e.g. 3 months from the backup time **343**). In a similar manner, entries **372A**, and **373A** correspond to objects 2, and 3 respectively, and as shown, identify objects 2, and 3 respectively as the object IDs **341**, identify emails C, and D respectively as the object data **342**, identify 2021-03-15 as the backup times **343**, and identify 2021-06-15 as the expiration times **344**.

In addition, in response to performing the first backup **310**, the server may also update the backup catalog **167**. More specifically, as shown, the server may update the backup catalog **167** to include (or add, create, etc.) entry **381**, which is associated with the first backup **310**. As

shown, entry **381** includes a unique identifier “54363” as the backup ID **351**, 2021-03-15 as the backup time **352**, a full backup as the type of backup **353**, and objects 1, 2, and 3 (e.g. objects **155A**, **155B**, and **155C** respectively) as the referenced object list **354**. In other words, to perform a full recovery of the client data to the point-in-time associated with the first backup **310** (e.g. the restoration of emails A, B, C, and D), the referenced object list **354** indicates that the server would need to retrieve the data stored in objects 1, 2, and 3.

After the first backup **310**, the server may perform a second backup **320**. In this example, since the first point-in-time, the changes to the emails stored by the client device **110** include the deletion of email C, and the addition of new email E. Accordingly, the client device **110** at a second point-in-time stores emails A, B, D, and new email E. Thus, as part of the second backup **320**, which in this example is an incremental backup, the server may store only new email E within newly created object 4 **155D**. As shown, object 4 **155D** only stores email E, and the previously backed up emails (e.g. emails A-D) are retained within objects 1, 2, and 3 (e.g. objects **155A**, **155B**, and **155C** respectively). In other words, the data of objects 1, 2, and 3 are not copied to additional objects (e.g. object 4 **155D**) as part of the second backup **320**. Instead, when a full recovery to the second point-in-time is required, the server may combine the data of the referenced objects to create a complete dataset (e.g. emails A, B, D, and E).

Accordingly, in response to performing the second backup **320**, the server may update the data catalog **165**. More specifically, as shown, the server may add entry **374** that corresponds to new object 4 (e.g. object **155D**) within the data catalog **165**. Entry **374** corresponds to object 4, and as shown, identifies object 4 as the object ID **341**, identifies new email E as the object data **342**, identifies 2021-03-22 as the backup time **343**, and identifies 2021-06-22 as the expiration time **344** (e.g. 3 months from the backup time **343**). In other words, the backup time **343** may correspond to the second point-in-time, and the expiration time **344** may be based on the point-in-time of the corresponding backup and/or backup time **343**. As shown, the expiration time **344** for entry **374** that corresponds to object 4 (e.g. 2021-06-22) is different than the initial expiration times **344** for entries **371A**, **372A**, and **373A** that correspond to objects 1-3 (e.g. 2021-06-15). The expiration times **344** are different because objects 1-3 were stored as part of a different backup (e.g. first backup **310**) than object 4 (e.g. second backup **320**). Accordingly, there is a possibility that objects 1-3 may expire before object 4. In such a scenario, the system may not be able recover the emails stored in objects 1-3, for example, if a full recovery to the second point-in-time were required between 2021-06-16 and 2021-06-22 because objects 1-3 would have been removed from the object storage. To prevent such a scenario, the expiration times **344** of objects 1-3 would need to be synchronized with the expiration times **344** of object 4 as further discussed below.

Continuing with the storage of metadata, in response to performing the second backup **320**, the server may also update the backup catalog **167** to include entry **382**, which is associated with the second backup **320**. As shown, entry **382** includes a unique identifier “54365” as the backup ID **351**, 2021-03-22 as the backup time **352**, an incremental backup as the type of backup **353**, and objects 1, 3, and 4 (e.g. objects **155A**, **155C**, and **155D**) as the referenced object list **354**. In other words, to perform a full recovery of the client data to the point-in-time associated with the second backup **320** (e.g. restoration of emails A, B, D, and

E), the referenced object list **354** indicates that the server would need to retrieve the data stored in objects 1, 3, and 4 (e.g. objects **155A**, **155C**, and **155D**). Note that object 2 (e.g. object **155B**) is not part of the referenced object list **354** because object 2 stores email C, which has since been deleted, and thus, not required for a full recovery to the second point-in-time.

As described, the server may perform a synchronization of expiration times **344**. When determining which expiration times **344** to update, the server may determine whether a particular backup references objects stored as part of a previous backup. The server may perform such a determination by retrieving the referenced object list **354** for a particular backup. In this example, the second backup **320** references objects 1, and 3, stored as part of the first backup **310**, in addition to object 4 stored as part of the second backup **320**. In other words, in order to perform a full recovery to the second point-in-time, the server would need to retrieve the data from objects 1 and 3, in addition to the data from object 4. Accordingly, because objects 1, and 3 have a different expiration time **344** than object 4, the server may synchronize the corresponding expiration times **344**. More specifically, the server would update the expiration times **344** for objects 1 and 3 to match the expiration time **344** of object 4. The server may perform such a synchronization by updating the corresponding entries for objects 1, and 3 within the data catalog **165**. Accordingly, as shown, the expiration times **344** of previous entries **371A**, and **373A** would be updated from 2021-06-15 to 2021-06-22 as shown in entries **371B**, and **373B** respectively. Objects 1, and 3 now expire at the same time as object 4. As a result, the expiration times **344** for all of the objects (e.g. objects, 1, 3, and 4) referenced by the second backup **320** are synchronized (e.g. the same). Thus, the server may ensure that objects required to perform a full recovery to the second point-in-time are not prematurely removed from the object storage.

In some embodiments, the server may store certain changes to client data exclusively within the metadata database (e.g. data catalog **165** and/or backup catalog **167**). In other words, certain changes to client data may be stored only within the metadata database and not within an object. For example, if the properties (or metadata) of client data have changed since the last backup, the server may store only the changes within the metadata database for further storage conservation. For instance, when an email has been deleted, the server may track (or record) the deletion within the metadata database and retain the email within the original object. For instance, in this example, in response to the second backup **320**, the server may update the data catalog **165** to indicate that email C has been deleted. As another example, when only an email property (e.g. read/unread, flag, priority, due date, meeting time, etc.) has changed since the last backup, the server may track (or record) the change exclusively within the metadata database and retain the original email properties stored in the object. Accordingly, the server may incorporate any changes to the email properties at the time of recovery by relying on the information stored within the metadata database.

It should be noted that the server may copy or create a new instance of a catalog (e.g. data catalog **165** and/or backup catalog **167**) from the previous backup and update the entries as necessary. Accordingly, each backup (e.g. full or incremental) may be associated with a particular version or instance of the catalog. Alternatively, during each backup (e.g. full or incremental), the server may add entries (e.g. cumulatively) to a single instance of the catalog. It should also be noted that catalogs may include one or more data

structures (e.g. tables) that are linked together. In addition, it should be noted that although the data catalog **165** and backup catalog **167** are shown in the form of a table, any data structure or configuration is contemplated. In addition, the data catalog **165** and backup catalog **167** may be part of the same database (e.g. table) or separate databases (e.g. tables) that are linked.

FIG. **4** is a flow diagram illustrating an example process for synchronizing expiration times for objects storing backup data according to one or more embodiments of the disclosure. Process **400** may use processing logic, which may include software, hardware, or a combination thereof. For example, process **400** may be performed by a system including one or more components described in operating environment **100** (e.g. server **120**, data manager **175**, etc.).

As shown, after starting the process, in **401**, the system may perform a full backup. Accordingly, in **402**, the system may store backup data within object 1. In response to storing the backup data within object 1, in **403**, an expiration for object 1 may be set as T1. The initial expiration (e.g. expiration time **344**) for objects may be set by the object storage, for example, as a default setting. Alternatively, the initial expiration time for objects may be set by the system. As described, the system may maintain metadata associated with objects such as the expiration time. For example, the expiration time may be stored as part of a data catalog (e.g. data catalog **165**). Next, in **404**, the system may perform an incremental backup. Accordingly, in **405**, the system may store incremental backup data within object 2. In response to storing the incremental backup data within object 2, in **406**, an expiration for object 2 may be set as T2. As described, the expiration may be set by the object storage or the system. Next, in **407**, the system may determine whether the expiration times for object 1 and object 2 require synchronization. In particular, the system may determine if T1 is an expiration time prior to T2 (e.g.  $T1 < T2$ ). If the expiration time of T1 is not prior to T2, the system does not need to synchronize the expiration times and the process may end. Otherwise, if the expiration time of T1 is prior to T2, in **408**, the system may synchronize the expiration times by updating T1 to T2. The process may then end after synchronization. It should be noted that synchronization may include updating T1 such that it does not expire before T2 (e.g. T1 expires at the same time or after T2).

FIG. **5** is a flow diagram illustrating an example method of updating expiration times of objects storing backup data according to one or more embodiments of the disclosure. Process **500** may use processing logic, which may include software, hardware, or a combination thereof. For example, process **500** may be performed by a system including one or more components described in operating environment **100** (e.g. server **120**, data manager **175**, etc.).

In **501**, the system (e.g. server **120**) may perform a first backup (e.g. first backup **310**) of client data stored on a client device (e.g. client device **110**) at a first point-in-time to a cloud-based object storage (e.g. object storage **150**). The first backup may include storing the client data within a first set of objects on the object storage (e.g. objects 1 **155A**, 2 **155B**, and 3 **155C**). In some embodiments, the first backup includes a full backup of the client data stored on the client device at the first point-in-time.

In some embodiments, in response to performing the first backup, the system may store metadata. The metadata may include metadata associated with the objects (e.g. object/data metadata). In some embodiments, this metadata may be stored as part of the data catalog (data catalog **165**). Accordingly, in some embodiments, the system may store, in

response to performing the first backup, metadata associated with the first set of objects (including a third set of objects that are a subset of the first set objects) as part of a metadata database (e.g. metadata database **160**) on the object storage. In addition, the metadata may also include metadata associated with the backup (e.g. backup metadata). This metadata may be stored as part of a backup catalog (e.g. backup catalog **167**). Accordingly, in some embodiments, the system may store, in response to performing the first backup, metadata associated with the first backup including a first list of objects required to perform a full recovery of the client data to the first point-in-time (e.g. referenced object list **354** of entry **381**). For example, the first list may include the first set of objects (e.g. objects **1 155A**, **2 155B**, and **3 155C**).

In **502**, the system may perform a second backup (e.g. second backup **320**) of the client data stored on the client device at a second point-in-time to the object storage. The client data stored on the client device at the second point-in-time may include at least some of the client data (e.g. emails A, B, and D as shown in diagram **300**) already stored within the first set objects and new client data (e.g. email E as shown in diagram **300**) stored on the client device since the first point-in-time. The second backup may include storing the new client data within a second set of objects on the object storage (e.g. object **4 155D**). In some embodiments, the second backup includes an incremental backup of the client data stored on the client device from the first point-in-time to the second point-in-time.

As described, in response to performing the second backup the system may store metadata. In some embodiments, the system may store, in response to performing the second backup, metadata associated with the second set of objects as part of the metadata database. In addition, in some embodiments, the system may store, in response to performing the second backup, metadata associated with the second backup including a second list of objects required to perform a full recovery of the client data to the second point-in-time (e.g. referenced object list **354** of entry **382**). For example, the second list may include the second set of objects (e.g. object **4 155D**) and a third set of objects (e.g. objects **1 155A**, and **3 155C**). As described, in some embodiments, the metadata associated with the first backup and the metadata associated with the second backup are stored as part of a backup catalog on the object storage.

In **503**, the system may identify, amongst the first set of objects, a third set of objects (e.g. objects **1 155A**, and **3 155C**) storing at least a portion of the client data already stored (e.g. as part of the first backup). In some embodiments, such an identifying includes accessing the backup catalog to obtain the second list of objects required to perform the full recovery of the client data to the second point-in-time (e.g. objects **1 155A**, **3 155C**, and **4 155D**). Accordingly, the system may identify the third set of objects from the second list by determining the third set of objects are not part of the second set of objects (e.g. identify objects **1** and **3**, amongst objects **1**, **3**, and **4**). In other words, the system may identify the third set of objects by determining the third set of objects were stored as part of a backup previous to the point-in-time of the recovery.

In **504**, the system may determine whether a first expiration time (e.g. 2021-06-15) specified by metadata associated with the third set of objects is prior to a second expiration time (e.g. 2021-06-22) specified by metadata associated with the second set of objects. In some embodiments, the first expiration time specified by the metadata associated with the first set of objects is based on the first point-in-time, and the

second expiration time specified by the metadata associated with the second set of objects is based on the second point-in-time.

In **505**, the system may update the metadata associated with the third set of objects from the first expiration time to the second expiration time, in response to determining the first expiration time is prior to the second expiration time.

FIG. **6** shows a block diagram of an example of a computing system that may be used in conjunction with one or more embodiments of the disclosure. For example, computing system **600** (or system, or server, or computing device, or device) may represent any of the devices or systems (e.g. server **120**, storage system **150**, etc.) described herein that perform any of the processes, operations, or methods of the disclosure. Note that while the computing system **600** illustrates various components, it is not intended to represent any particular architecture or manner of interconnecting the components as such details are not germane to the present disclosure. It will also be appreciated that other types of systems that have fewer or more components than shown may also be used with the present disclosure.

As shown, the computing system **600** may include a bus **605** which may be coupled to a processor **610**, ROM (Read Only Memory) **620**, RAM (or volatile memory) **625**, and storage (or non-volatile memory) **630**. The processor(s) **610** may retrieve stored instructions from one or more of the memories **620**, **625**, and **630** and execute the instructions to perform processes, operations, or methods described herein. These memories represent examples of a non-transitory computer-readable medium (or machine-readable medium, a computer program product, etc.) containing instructions (or program code) which when executed by a processor (or system, device, etc.), cause the processor to perform operations, processes, or methods described herein.

As referred to herein, for example, with reference to the claims, a processor may include one or more processors. Moreover, the one or more processors **610** may perform operations in an on-demand or "cloud computing" environment or as a service (e.g. within a "software as a service" (SaaS) implementation). Accordingly, the performance of operations may be distributed among the one or more processors **610**, whether residing only within a single machine or deployed across a number of machines. For example, the one or more processors **610** may be located in a single geographic location (e.g. within a home environment, an office environment, or a server farm), or may be distributed across a number of geographic locations. The RAM **625** may be implemented as, for example, dynamic RAM (DRAM), or other types of memory that require power continually in order to refresh or maintain the data in the memory. Storage **630** may include, for example, magnetic, semiconductor, tape, optical, removable, non-removable, and other types of storage that maintain data even after power is removed from the system. It should be appreciated that storage **630** may be remote from the system (e.g. accessible via a network).

A display controller **650** may be coupled to the bus **605** in order to receive display data to be displayed on a display device **655**, which can display any one of the user interface features or embodiments described herein and may be a local or a remote display device. The computing system **600** may also include one or more input/output (I/O) components **665** including mice, keyboards, touch screen, network interfaces, printers, speakers, and other devices. Typically, the input/output components **665** are coupled to the system through an input/output controller **660**.

15

Program code 670 may represent any of the instructions, applications, software, libraries, toolkits, modules, components, engines, units, functions, logic, etc. as described herein (e.g. server 120, data manager 175, etc.). Program code 670 may reside, completely or at least partially, within the memories described herein (e.g. non-transitory computer-readable media), or within a processor during execution thereof by the computing system. Program code 670 may include both machine code, such as produced by a compiler, and files containing higher-level or intermediate code that may be executed by a computing system or other data processing apparatus (or machine) using an interpreter. In addition, program code 670 can be implemented as software, firmware, or functional circuitry within the computing system, or as combinations thereof. Program code 670 may also be downloaded, in whole or in part, through the use of a software development kit or toolkit that enables the creation and implementation of the described embodiments.

Moreover, any of the disclosed embodiments may be embodied in various types of hardware, software, firmware, and combinations thereof. For example, some techniques disclosed herein may be implemented, at least in part, by non-transitory computer-readable media that include program instructions, state information, etc., for performing various methods and operations described herein.

It should be noted that references to ordinal numbers such as “first,” “second,” “third,” etc., may indicate an adjective for an element (e.g. any noun in the application). The use of ordinal numbers does not necessarily imply or create any particular ordering of the elements nor limit any element to being only a single element unless expressly disclosed, such as by the use of the terms “before,” “after,” “single,” and other such terminology. Rather, the use of ordinal numbers is to distinguish between the elements. By way of an example, a first element is distinct from a second element, and the first element may encompass more than one element and succeed (or precede) the second element in an ordering of elements. In addition, the use of the term “or” indicates an inclusive or (e.g. and/or) unless otherwise specified. For example, the phrase “at least one of x, y, or z” means any one of x, y, and z, as well as any combination thereof. In addition, the term “based on” is used to describe one or more factors that affect a determination. These terms do not foreclose additional factors that may affect a determination. For example, the phrase “determining A based on B” includes B being a factor that affects the determination of A, and does not foreclose the determination of A from also being based on C. However, in other instances, A may be determined based solely on B, such as by the use of the terms “only,” “solely,” and other such terminology. In addition, the term “approximately” or “substantially” may be used herein and may be interpreted as “as nearly as practicable,” “within technical limitations,” and the like.

Other embodiments of the disclosure will be apparent to those skilled in the art from consideration of the specification and practice of the invention disclosed herein. It is intended that the specification and examples be considered as examples only, with a true scope and spirit of the embodiments being indicated by the claims.

What is claimed is:

1. A system comprising:

one or more processors; and

a non-transitory computer-readable medium storing a plurality of instructions, which when executed, cause the one or more processors to:

16

perform a first backup of client data stored on a client device at a first point-in-time to a cloud-based object storage, the first backup including storing the client data within a first set of objects on the object storage and storing metadata associated with the first backup in a metadata database, the metadata including an expiration time for each object in the first set of objects and a list of objects required to perform a full recovery to the first point-in-time;

perform a second backup of the client data stored on the client device at a second point-in-time to the object storage, the client data stored on the client device at the second point-in-time including at least some of the client data already stored within the first set objects and new client data stored on the client device since the first point-in-time, the second backup including storing the new client data within a second set of objects on the object storage and storing metadata associated with the second backup in the metadata database, the metadata including an expiration time for each object in the second set of objects and a list of objects required to perform a full recovery to the second point-in-time;

identify, amongst the first set of objects, a third set of objects storing at least a portion of the client data stored on the client device at the second point-in-time by comparing the list of objects required to perform a full recovery for a first point-in-time and for a second point-in-time stored in the metadata database, in response to the performance of the second backup;

determine whether a first expiration time specified by metadata associated the objects identified in the third set of objects is prior to a second expiration time specified by metadata associated with the second set of objects; and

update the metadata associated with each of the objects identified in the third set of objects from the first expiration time to the second expiration time in the metadata database, in response to determining the first expiration time is prior to the second expiration time.

2. The system of claim 1, wherein the plurality of instructions, when executed, further cause the one or more processors to:

store, in response to performing the first backup, metadata associated with the first set of objects including the metadata associated with the third set of objects as part of the metadata database on the object storage; and

store, in response to performing the second backup, the metadata associated with the second set of objects as part of the metadata database.

3. The system of claim 2, wherein the first expiration time specified by the metadata associated with the third set of objects is based on the first point-in-time, and the second expiration time specified by the metadata associated with the second set of objects is based on the second point-in-time.

4. The system of claim 1, wherein the plurality of instructions, when executed, further cause the one or more processors to:

store, in response to performing the first backup, metadata associated with the first backup including a first list of objects required to perform a full recovery of the client data to the first point-in-time, the first list including the first set of objects; and

store, in response to performing the second backup, metadata associated with the second backup including a second list of objects required to perform a full

17

recovery of the client data to the second point-in-time, the second list including the second set of objects and the third set of objects.

5. The system of claim 4, wherein the metadata associated with the first backup and the metadata associated with the second backup are stored as part of a backup catalog on the object storage, wherein the metadata database includes a data catalog and the backup catalog.

6. The system of claim 5, wherein identifying, amongst the first set of objects, the third set of objects includes:

accessing the backup catalog to obtain the second list of objects required to perform the full recovery of the client data to the second point-in-time; and

identifying the third set of objects from the second list by determining the third set of objects are not part of the second set of objects.

7. The system of claim 1, wherein the first backup includes a full backup of the client data stored on the client device at the first point-in-time, and the second backup includes an incremental backup of the client data stored on the client device from the first point-in-time to the second point-in-time.

8. The system of claim 3, wherein the metadata associated with the first set of objects including the third set of objects, and the metadata associated with the second set objects are stored as part of a data catalog of the metadata database.

9. A method comprising:

performing a first backup of client data stored on a client device at a first point-in-time to a cloud-based object storage, the first backup including storing the client data within a first set of objects on the object storage and storing metadata associated with the first backup in a metadata database, the metadata including an expiration time for each object in the first set of objects and a list of objects required to perform a full recovery to the first point-in-time;

performing a second backup of the client data stored on the client device at a second point-in-time to the object storage, the client data stored on the client device at the second point-in-time including at least some of the client data already stored within the first set objects and new client data stored on the client device since the first point-in-time, the second backup including storing the new client data within a second set of objects on the object storage and storing metadata associated with the second backup in the metadata database, the metadata including an expiration time for each object in the second set of objects and a list of objects required to perform a full recovery to the second point-in-time;

identifying, amongst the first set of objects, a third set of objects storing at least a portion of the client data stored on the client device at the second point-in-time by comparing the list of objects required to perform a full recovery for a first point-in-time and for a second point-in-time stored in the metadata database, in response to the performance of the second backup;

determining whether a first expiration time specified by metadata associated the objects identified in the third set of objects is prior to a second expiration time specified by metadata associated with the second set of objects; and

updating the metadata associated with each of the objects identified in the third set of objects from the first expiration time to the second expiration time in the metadata database, in response to determining the first expiration time is prior to the second expiration time.

18

10. The method of claim 9, further comprising: storing, in response to performing the first backup, metadata associated with the first set of objects including the metadata associated with the third set of objects as part of the metadata database on the object storage; and storing, in response to performing the second backup, the metadata associated with the second set of objects as part of the metadata database.

11. The method of claim 10, wherein the first expiration time specified by the metadata associated with the third set of objects is based on the first point-in-time, and the second expiration time specified by the metadata associated with the second set of objects is based on the second point-in-time.

12. The method of claim 9, further comprising:

storing, in response to performing the first backup, metadata associated with the first backup including a first list of objects required to perform a full recovery of the client data to the first point-in-time, the first list including the first set of objects; and

storing, in response to performing the second backup, metadata associated with the second backup including a second list of objects required to perform a full recovery of the client data to the second point-in-time, the second list including the second set of objects and the third set of objects.

13. The method of claim 12, wherein the metadata associated with the first backup and the metadata associated with the second backup are stored as part of a backup catalog on the object storage, wherein the metadata database includes a backup catalog and a data catalog.

14. The method of claim 13, wherein identifying, amongst the first set of objects, the third set of objects includes:

accessing the backup catalog to obtain the second list of objects required to perform the full recovery of the client data to the second point-in-time; and

identifying the third set of objects from the second list by determining the third set of objects are not part of the second set of objects.

15. A computer program product comprising a non-transitory computer-readable medium having a computer-readable program code embodied therein to be executed by one or more processors, the program code including instructions to:

perform a first backup of client data stored on a client device at a first point-in-time to a cloud-based object storage, the first backup including storing the client data within a first set of objects on the object storage and storing metadata associated with the first backup in a metadata database, the metadata including an expiration time for each object in the first set of objects and a list of objects required to perform a full recovery to the first point-in-time;

perform a second backup of the client data stored on the client device at a second point-in-time to the object storage, the client data stored on the client device at the second point-in-time including at least some of the client data already stored within the first set objects and new client data stored on the client device since the first point-in-time, the second backup including storing the new client data within a second set of objects on the object storage and storing metadata associated with the second backup in the metadata database, the metadata including an expiration time for each object in the second set of objects and a list of objects required to perform a full recovery to the second point-in-time;

identify, amongst the first set of objects, a third set of objects storing at least a portion of the client data stored

19

on the client device at the second point-in-time by comparing the list of objects required to perform a full recovery for a first point-in-time and for a second point-in-time stored in the metadata database, in response to the performance of the second backup; 5  
 determine whether a first expiration time specified by metadata associated with the objects identified in the third set of objects is prior to a second expiration time specified by metadata associated with the second set of objects; and  
 update the metadata associated with each of the objects 10  
 identified in the third set of objects from the first expiration time to the second expiration time in the metadata database, in response to determining the first expiration time is prior to the second expiration time.  
**16.** The computer program product of claim **15**, wherein the program code includes further instructions to:  
 store, in response to performing the first backup, metadata associated with the first set of objects including the metadata associated with the third set of objects as part of the metadata database on the object storage; and 20  
 store, in response to performing the second backup, the metadata associated with the second set of objects as part of the metadata database.  
**17.** The computer program product of claim **16**, wherein the first expiration time specified by the metadata associated with the third set of objects is based on the first point-in-time, and the second expiration time specified by the metadata associated with the second set of objects is based on the second point-in-time. 25

20

**18.** The computer program product of claim **15**, wherein the program code includes further instructions to:  
 store, in response to performing the first backup, metadata associated with the first backup including a first list of objects required to perform a full recovery of the client data to the first point-in-time, the first list including the first set of objects; and  
 store, in response to performing the second backup, metadata associated with the second backup including a second list of objects required to perform a full recovery of the client data to the second point-in-time, the second list including the second set of objects and the third set of objects.  
**19.** The computer program product of claim **18**, wherein the metadata associated with the first backup and the metadata associated with the second backup are stored as part of a backup catalog on the object storage, wherein the metadata database includes the backup catalog and a data catalog.  
**20.** The computer program product of claim **19**, wherein identifying, amongst the first set of objects, the third set of objects includes:  
 accessing the backup catalog to obtain the second list of objects required to perform the full recovery of the client data to the second point-in-time; and  
 identifying the third set of objects from the second list by determining the third set of objects are not part of the second set of objects.

\* \* \* \* \*