



- (51) International Patent Classification:  
G01V 5/12 (2006.01) G06F 19/00 (2011.01)  
G01V 5/10 (2006.01)
- (21) International Application Number:  
PCT/US2013/035889
- (22) International Filing Date:  
10 April 2013 (10.04.2013)
- (25) Filing Language: English
- (26) Publication Language: English
- (30) Priority Data:  
61/635,547 19 April 2012 (19.04.2012) US
- (71) Applicant: HALLIBURTON ENERGY SERVICES, INC. [US/US]; 10200 Bellaire Blvd., Houston, Texas 77072 (US).
- (72) Inventors: GUO, Weijun; 12111 Pinerock Lane, Houston, Texas 77024 (US). JACOBSON, Larry, A.; 1610 Wind-song Lane, Richmond, Texas 77406 (US).

- (74) Agents: SCOTT, Mark, E. et al.; Conley Rose, PC, P.O. Box 3267, Houston, TX 77253-3267 (US).
- (81) Designated States (unless otherwise indicated, for every kind of national protection available): AE, AG, AL, AM, AO, AT, AU, AZ, BA, BB, BG, BH, BN, BR, BW, BY, BZ, CA, CH, CL, CN, CO, CR, CU, CZ, DE, DK, DM, DO, DZ, EC, EE, EG, ES, FI, GB, GD, GE, GH, GM, GT, HN, HR, HU, ID, IL, IN, IS, JP, KE, KG, KM, KN, KR, KZ, LA, LC, LK, LR, LS, LT, LU, LY, MA, MD, ME, MG, MK, MN, MW, MX, MY, MZ, NA, NG, NI, NO, NZ, OM, PA, PE, PG, PH, PL, PT, QA, RO, RS, RU, RW, SC, SD, SE, SG, SK, SL, SM, ST, SV, SY, TH, TJ, TM, TN, TR, TT, TZ, UA, UG, US, UZ, VC, VN, ZA, ZM, ZW.
- (84) Designated States (unless otherwise indicated, for every kind of regional protection available): ARIPO (BW, GH, GM, KE, LR, LS, MW, MZ, NA, RW, SD, SL, SZ, TZ, UG, ZM, ZW), Eurasian (AM, AZ, BY, KG, KZ, RU, TJ, TM), European (AL, AT, BE, BG, CH, CY, CZ, DE, DK, EE, ES, FI, FR, GB, GR, HR, HU, IE, IS, IT, LT, LU, LV, MC, MK, MT, NL, NO, PL, PT, RO, RS, SE, SI, SK, SM,

[Continued on next page]

(54) Title: SYSTEM AND METHOD OF DETERMINING A VALUE INDICATIVE OF HYDROGEN INDEX

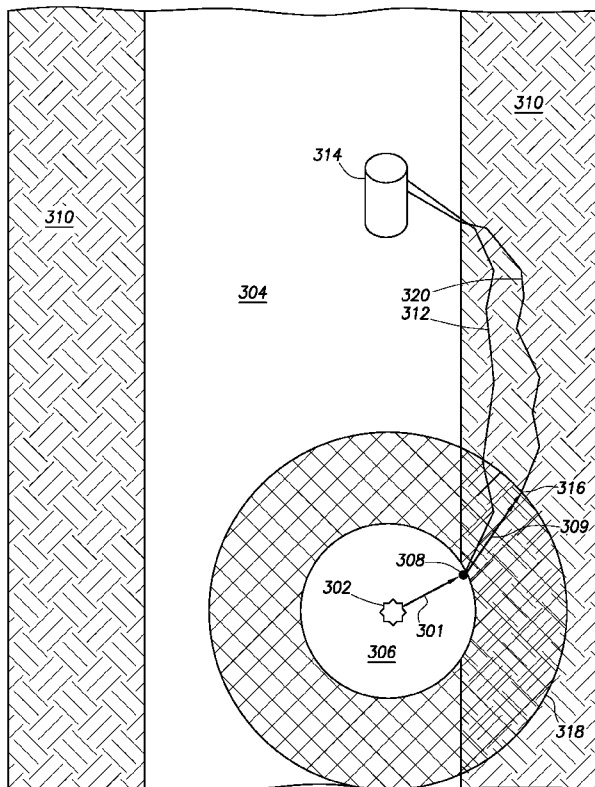

(57) Abstract: Determining a value indicative of hydrogen index. At least some of the example embodiments are methods including obtaining an inelastic count rate and a capture count rate of a first gamma detector for a particular borehole depth, obtaining an inelastic count rate and a capture count rate of a second gamma detector for the particular borehole depth, calculating a ratio of an inelastic count rate to a capture count rate for the first gamma detector, thereby creating a first value, calculating a ratio of an inelastic count rate to a capture count rate for the second gamma detector, thereby creating a second value, calculating a ratio of the first and second values, and determining a value indicative of hydrogen index based on the ratio of the first and second values.



TR), OAPI (BF, BJ, CF, CG, CI, CM, GA, GN, GQ, GW, ML, MR, NE, SN, TD, TG). **Published:**

— *with international search report (Art. 21(3))*

## SYSTEM AND METHOD OF DETERMINING A VALUE INDICATIVE OF HYDROGEN INDEX

### BACKGROUND

**[0001]** Well logging is a technique used to identify characteristics of earth formations surrounding a borehole. The interrogation of a formation surrounding a borehole to identify one or more characteristics may be by sound, electrical current, electromagnetic waves, or high energy nuclear particles (e.g., gamma particles and neutrons). Receiving the interrogating particle or signal, and determining a formation property from such particle or signal, is in many cases a complicated endeavor. Any system or method that simplifies the detection of interrogating particle or signals, and thus simplifies determination of formation property, provides a competitive advantage in the marketplace.

### BRIEF DESCRIPTION OF THE DRAWINGS

**[0002]** For a detailed description of exemplary embodiments, reference will now be made to the accompanying drawings in which:

**[0003]** Figure 1 shows a system in accordance with at least some embodiments;

**[0004]** Figure 2 shows a simplified cross-sectional view of a logging tool in accordance with at least some embodiments;

**[0005]** Figure 3 shows a graphic delineating differences in source volume for inelastic and capture gammas in accordance with at least some embodiments;

**[0006]** Figure 4 shows an illustrative relationship between capture ratio across two detectors to hydrogen index to show shortcomings of related-art systems;

**[0007]** Figure 5 shows an illustrative relationship between inelastic and capture ratio (from a single gamma detector) to hydrogen index in accordance with at least some embodiments;

**[0008]** Figure 6 shows a relationship between ratios of RIC values to porosity;

**[0009]** Figure 7 shows graphs illustrative of a count rate as a function of time in accordance with at least some embodiments;

**[0010]** Figure 8 shows a method in accordance with at least some embodiments; and

**[0011]** Figure 9 shows a computer system in accordance with at least some embodiments.

#### NOTATION AND NOMENCLATURE

**[0012]** Certain terms are used throughout the following description and claims to refer to particular system components. As one skilled in the art will appreciate, oilfield service companies may refer to a component by different names. This document does not intend to distinguish between components that differ in name but not function.

**[0013]** In the following discussion and in the claims, the terms “including” and “comprising” are used in an open-ended fashion, and thus should be interpreted to mean “including, but not limited to... .” Also, the term “couple” or “couples” is intended to mean either an indirect or direct connection. Thus, if a first device couples to a second device, that connection may be through a direct connection or through an indirect connection via other devices and connections.

**[0014]** “Gamma” or “gammas” shall mean energy in the form of electromagnetic radiation created and/or released due to neutron interaction with atoms, and in particular atomic nuclei, and shall include such energy whether such energy is considered a particle (*i.e.*, gamma particle) or a wave (*i.e.*, gamma ray or wave).

**[0015]** “Inelastic count rate” shall mean a gamma count rate during periods of time when gammas created by inelastic collisions are the predominant gammas created and/or counted (*e.g.*, during the neutron burst period). The minority presence of counted capture gammas shall not obviate a count rate’s status as an inelastic count rate.

**[0016]** “Capture count rate” shall mean a gamma count rate during periods of time when gammas created by thermal neutron capture are the predominant gammas created and/or counted (*e.g.*, periods of time after the neutron burst period). The minority presence of counted inelastic gammas shall not obviate a count rate’s status as capture count rate.

**[0017]** “Gamma count rate decay curve” shall mean, for a particular gamma detector, a plurality of count values, each count value based on gammas counted during a particular time bin. The count values may be adjusted up or down to account for differences in the number of neutrons giving rise to the gammas or different tools, and such adjustment shall not negate the status as a “gamma count rate decay curve.”

#### DETAILED DESCRIPTION

**[0018]** The following discussion is directed to various embodiments of the invention. Although one or more of these embodiments may be preferred, the embodiments disclosed should not be interpreted, or otherwise used, as limiting the scope of the disclosure, including the claims. In addition, one skilled in the art will understand that the following description has broad application, and the discussion of any embodiment is meant only to be exemplary of that embodiment, and not intended to intimate that the scope of the disclosure, including the claims, is limited to that embodiment.

**[0019]** The various embodiments were developed in the context of wireline logging tools, and thus the description that follows is based on the developmental context; however, the various systems and methods find application not only in wireline logging tools, but also measuring-while-drilling (MWD) and logging-while-drilling tools (LWD). Further still, the various embodiments also find application in “slickline” tools, in which the logging tool is placed downhole (e.g., as part of a drill string, or as a standalone device) and the logging tool gathers data that is stored in a memory within the device (*i.e.*, not telemetered to the surface). Once the tool is brought back to the surface, the data is downloaded, some or all the processing takes place, and the logging data is printed or otherwise displayed. Thus, the developmental context shall not be construed as a limitation as to the applicability of the various embodiments.

**[0020]** Formation porosity is one of the most important petrophysical parameters for reservoir characterization. A pulsed-neutron tool is sensitive to formation hydrogen index, from which, with additional information and/or assumptions regarding the formation, a porosity value can be inferred. Table 1

presents representative hydrogen index and bulk density values for reservoirs with different fluid saturation values.

Lithology	Porosity (pu)	Hydrocarbon	Sw (%)	Water Salinity	Hydrogen Index	Bulk Density (g/cc)
Sandstone	10	Gas	40	Low	0.060	2.434
Sandstone	10	Gas	90	Low	0.093	2.477
Sandstone	25	Heavy Oil	10	Low	0.275	2.211
Sandstone	25	Heavy Oil	90	Low	0.252	2.235
Sandstone	25	Light Oil	10	Low	0.251	2.164
Sandstone	25	Light Oil	90	Low	0.250	2.229
Sandstone	25	Light Oil	10	High	0.250	2.167
Sandstone	25	Light Oil	90	High	0.240	2.255

Table 1. Hydrogen index and bulk density values for reservoirs with different fluid saturation values. Representative values of hydrogen index and bulk density are shown for sandstone formations having various porosities, salt water (Sw) content and hydrocarbon constituent. While Table 1 illustrates many relationships of the variables, notice how Hydrogen Index increases with increasing porosity.

**[0021]** The various embodiments are directed to computing a value indicative of hydrogen index using a pulsed-neutron tool. Compared to various related-art techniques with capture ratios between two gamma detectors, the various embodiments enable improved hydrogen index sensitivity for formations of medium to high porosities. The specification first turns to an illustrative system.

**[0022]** Figure 1 illustrates a nuclear logging system 100 constructed in accordance with a least some embodiments. In particular, system 100 comprises a logging tool 10 placed within a borehole 12 proximate to a formation 14 of interest. The tool 10 comprises a pressure vessel 16 within which various subsystems of the tool 10 reside, and in the illustrative case of Figure 1 the pressure vessel 16 is suspended within the borehole 12 by a cable 18. Cable 18, in some embodiments a multi-conductor armored cable, not only provides support for the pressure vessel 16, but also in these embodiments communicatively couples the tool 10 to a surface telemetry module 20 and a surface computer 22. The tool 10 may be raised and lowered within the borehole 12 by way of the cable 18, and the depth of the tool 10 within the borehole 12 may be determined by depth measurement system 24 (illustrated as a depth wheel). In some

embodiments, the pressure vessel 16 may be covered with a thermal neutron absorptive material 26 (the thickness of which is exaggerated for clarity of the figure); however, in other embodiments the material 26 may be only partially present or omitted altogether.

**[0023]** Figure 2 shows a simplified cross-sectional view of the logging tool 10 to illustrate the internal components in accordance with at least some embodiments. In particular, Figure 2 illustrates that the pressure vessel 16 houses various components, such as a telemetry module 200, borehole shield 202, a plurality of gamma detectors 204 (in this illustrative case three gamma detectors labeled 204A, 204B and 204C), computer system 206, a neutron shield 208 and a neutron source 210. While the gamma detectors 204 are shown above the neutron source 210, in other embodiments the gamma detectors may be below the neutron source. In at least some embodiments, gamma detector 204C may be disposed in the range from about 6 inches to 18 inches from neutron source 210. And, in at least some embodiments, gamma detector 204B may be in the range of 18 inches to 30 inches from the neutron source 210. The gamma detector 204A may be on the order of 32.5 to 36 inches from the neutron source 210. Other spacing may be equivalently used, however. Neutron shield 202 may make the gamma detectors 204 receive more favorably formation-sourced gammas (as opposed to borehole-sourced gammas), and the shield may be a high density material (e.g., HEVIMET® available from General Electric Company of Fairfield, Connecticut).

**[0024]** In some embodiments the neutron source 210 is a Deuterium/Tritium neutron generator. The neutron source 210, under command from surface computer 22 in the case of wireline tools, or computer system 206 within the tool in the case of MWD, LWD or slickline tools, generates and/or releases energetic neutrons. In order to reduce the irradiation of the gamma detectors 204 and other devices by energetic neutrons from the neutron source 210, neutron shield 208 (e.g., HEVIMET®) separates the neutron source 210 from the gamma detectors 204. Because of the speed of the energetic neutrons (e.g., 30,000 kilometers/second or more), and because of collisions of the neutrons with atomic

nuclei that change the direction of movement of the neutrons, a neutron flux is created around the logging tool 10 that extends into the formation 14.

**[0025]** Neutrons generated and/or released by the source 210 interact with atoms by way of inelastic collisions, elastic scattering and/or thermal capture. In the case of inelastic collisions, a neutron collides with an atomic nucleus and a gamma is emitted (an inelastic gamma) when the struck nucleus, having been raised to an excited state, decays. The energy of the neutron is also reduced accordingly. The neutron may have many inelastic collisions with the atomic nuclei, each time creating an inelastic gamma and losing energy. At least some of the gammas created by the inelastic collisions are incident upon the gamma detectors 204. One or both of the arrival time of a particular gamma and its energy may be used to determine status as an inelastic gamma. Further when high-energy neutrons scatter with lighter earth elements, such as Hydrogen, an elastic collision ensues and the energy loss by the neutron may be quite large; the energy lost by the neutron being carried off by the recoiling nucleus. A neutron may continue to slow down and lose energy via one or more elastic collisions with light nuclei (which do not generate gammas) until it reaches thermal energy level.

**[0026]** After one or more inelastic and/or elastic collisions (and corresponding loss of energy) a neutron reaches an energy known as thermal energy (*i.e.*, a thermal neutron). At thermal energy a neutron can be captured by atomic nuclei. In a capture event the capturing atomic nucleus enters an excited state and the nucleus later transitions to a lower energy state by release of a gamma (known as a thermal gamma or capture gamma). At least some of the capture gammas created by thermal capture are also incident upon the gamma detectors 204. One or both of the arrival time of a particular gamma and its energy may be used to determine status as a capture gamma.

**[0027]** Still referring to Figure 2, when operational the gamma detectors 204 detect arrival and energy of gammas. Referring to gamma detector 204A as indicative of all the gamma detectors 204, a gamma detector comprises an enclosure 212, and within the enclosure 212 resides; a crystal 216 (*e.g.*, a one inch by six inch yttrium/gadolinium silicate scintillation crystal); a photo multiplier

tube 218 in operational relationship to the crystal 216; and a processor 220 coupled to the photomultiplier tube 218. As gammas are incident upon/within the crystal 216, the gammas interact with the crystal 216 and flashes of light are emitted. Each flash of light itself is indicative of an arrival of a gamma, and the intensity of light is indicative of the energy of the gamma. The output of the photomultiplier tube 218 is proportional to the intensity of the light associated with each gamma arrival, and the processor 220 quantifies the output as gamma energy and relays the information to the surface computer 22 (Figure 1) by way of the telemetry module 200 in the case of a wireline tool, or to the computer system 206 within the tool in the case of a MWD, LWD or slickline tool.

**[0028]** In order to discuss the concepts of source volumes for different types of gammas, reference is made to Figure 3. In particular, Figure 3 shows a cross-sectional elevation view of a formation 310 penetrated by a borehole 304. Within the borehole 304 are a neutron source 302 and a gamma detector 314, the gamma detector 314 illustratively at a distance above the neutron source 302. Generation and/or release of neutrons can be considered to create a spherical inelastic gamma source volume 306 (shown in the cross-sectional view of Figure 3 as a circular region), and within the first source volume 306 inelastic gammas are created. Moreover, the generation and/or release of neutrons can be considered to create a spherical capture gamma source volume 318 (again shown in the cross-sectional view of Figure 3 as a circular region), and within the second source volume 306 capture gammas are created.

**[0029]** In example systems, 14MeV neutrons are emitted from the neutron source, and the neutrons go through scattering events till capture. The scattering events may give rise to the generation of gammas, which then propagate through the formation, and some of gammas are incident upon the detectors. Consider an example neutron generated and/or released from the source 302. When generated and/or released from the source 302, an example travel path for the neutron is represented by arrow 301. When a neutron scatters with a nucleus of heavier earth elements, such as Oxygen, Silicon and Calcium, inelastic collisions with the nuclei may occur within an inelastic gamma source volume 306. Source volume 306 can be considered spherical for ease of conception; however, the

shape of the region in which gamma production by inelastic neutron scattering occurs need not necessarily be spherical and may vary in shape depending, for example, on the structure and composition of the formation and the geometry of the pulsed neutron source. A spherical region might be expected for a substantially isotropic neutron source and medium. A neutron making an inelastic collision at 308, for example, loses energy to the struck nucleus. Although the neutron is depicted as undergoing an inelastic collision at the edge of source volume 306, inelastic collisions occur throughout the source volume. As previously described, the struck nucleus emits the energy received from the neutron in the form of an inelastic gamma.

**[0030]** With respect to the inelastic gammas, some of these inelastic gammas reach a detector and are tallied therein, with particular time and energy. That is, the flux of inelastic gammas is attenuated as the gammas propagate through the formation such that only a portion of the gammas reach the detector. A gamma transmission efficiency model may be created that characterizes the attenuation, and in example cases the attenuation may be characterized by an exponential attenuation, such as shown by equation (1):

$$N_{Inel} = A_{Inel} e^{-\rho\mu L_{Inel}} \quad (1)$$

where  $N_{Inel}$  is the inelastic count rate,  $A_{Inel}$  is a value indicative of the inelastic gammas in the source volume initially moving toward the detector,  $\rho$  is formation density,  $\mu$  is formation mass attenuation coefficient, and  $L_{Inel}$  is the attenuation distance between the inelastic source region and the detector. The attenuation distance may schematically be represented by the length of track 312 from source region 306 to detector 314.

**[0031]** Still referring to Figure 3, a neutron having inelastically scattered off of constituent nuclei of the formation and additionally lost energy via elastic collisions may undergo thermal capture within the capture source volume 318, for example, at 316. Source volume 318 can be considered spherical for ease of conception; however, the shape of the region in which gamma production by neutron capture occurs need not necessarily be spherical and may vary in shape depending, for example, on the structure and composition of the formation and the geometry of the pulsed neutron source. Moreover, source volume 318 in the

example situation subsumes inelastic source volume 306. Although the neutron is depicted as undergoing a capture collision at 316 at the edge of source volume 318, capture events can occur throughout the source volume 318. The capture gamma emitted when the excited target nucleus decays also propagates through formation 310, as schematically illustrated by track 320.

**[0032]** As with the inelastic gammas, a gamma transmission efficiency model for the capture gammas may be created that characterizes the attenuation as the gammas travel toward the detector, and in example cases the attenuation may be characterized by an exponential attenuation, such as shown by equation (2):

$$N_{Cap} = A_{Cap} e^{-\rho\mu L_{Cap}} \quad (2)$$

where  $N_{Cap}$  is the capture count rate,  $A_{Cap}$  is a value indicative of the capture gammas in the source volume initially moving toward the detector,  $\rho$  is formation density,  $\mu$  is formation mass attenuation coefficient, and  $L_{Cap}$  is the attenuation distance for capture gammas. The attenuation distance  $L_{Cap}$  may schematically be represented by the length of track 320 from source region 318 to detector 314.

**[0033]** The effects of hydrogen index on  $N_{Inel}$  and  $N_{Cap}$  are complex. Higher hydrogen index results in smaller source volumes or clouds, and therefore longer attenuation distances. Longer attenuation distance causes both  $N_{Inel}$  and  $N_{Cap}$  to decrease. However, higher hydrogen index implies lower formation density. Because the hydrogen index relates to hydrogen-bearing compounds in the formation, the hydrogen index is representative of constituents held in void spaces within the rock matrix. Further, the hydrogen-bearing constituents are less dense than the rock matrix and, consequently, the density of a formation including voids containing hydrogen-bearing constituents would be lower than the density of a formation without such voids. Lower formation density causes both  $N_{Inel}$  and  $N_{Cap}$  to increase. The effects of longer attenuation distance tending to decrease count rates, and lower density tending to increase count rates, compete against each other as the hydrogen index varies from 0 (hard rock) to 1 (water).

**[0034]** In related-art systems, hydrogen index is computed using ratios between  $N_{Cap}$  of two or more gamma detectors at different spacing and a previously known or estimated formation porosity. The ratio of  $N_{Cap}$  of two or more differently-spaced gamma detectors is more sensitive to hydrogen index than inelastic ratios

for the reason of a larger source volume or cloud, as schematically depicted in Figure 3. However, at medium to high hydrogen index, the aforementioned increase in attenuation length with hydrogen index begins to out-compete the decrease in formation density. Consequently, the sensitivity of the capture ratio to the hydrogen index begins to diminish, as illustrated by Figure 4.

**[0035]** Figure 4 show a graph of the ratio of  $N_{\text{cap}}$  of two or more differently-spaced gamma detectors (in the graph, "capture ratio") to the hydrogen index to describe shortcomings of related-art devices. In particular, Figure 4 shows a flattening of the example capture-ratio-versus-hydrogen-index curve in Figure 4 in region 400. Thus, determining hydrogen index based on capture ratios of two differently-spaced gamma detectors becomes difficult in region 400, even knowing formation porosity in advance. Moreover, the capture ratio curve can even become non-monotonic, as illustrated by region 402 in the example of Figure 4, at hydrogen index values between about 0.4 and 0.5. Stated otherwise, using the ratio of  $N_{\text{cap}}$  of two or more differently-spaced gamma detectors (even with porosity known in advance), one may not be able to distinguish where on non-monotonic example curve the solution resides.

**[0036]** As illustrated in Figure 3 for example, the source size differences may be the main driving force for  $N_{\text{Inel}}$  and  $N_{\text{cap}}$  to vary differently as hydrogen index varies. In other words, because the source size for inelastic gammas may be less sensitive to hydrogen index, the ratio between  $N_{\text{Inel}}$  and  $N_{\text{cap}}$  continues to reflect a difference between the source sizes even as increasing hydrogen index diminishes the source sizes. Consequently, the ratio between  $N_{\text{Inel}}$  and  $N_{\text{cap}}$  maintains good sensitivity to hydrogen index. Figure 5 illustrates an example plot of inelastic to capture ratio versus hydrogen index. As shown therein, the inelastic to capture ratio sensitivity is maintained from low to high hydrogen index values, and, further, does not exhibit the non-monotonic behavior seen in the example of Figure 4. Thus, a value indicative of hydrogen index, without the need to know a formation porosity value in advance, may be determined with a pulsed-neutron tool based on ratio of inelastic to capture count rates for a single detector.

**[0037]** However, the ratio of inelastic counts ( $N_{inel}$ ) to capture counts ( $N_{cap}$ ) (the ratio henceforth just “RIC”) from a single detector may also be sensitive to capture cross section ( $\sigma_{cap}$ ) changes (*i.e.*, formation fluid salinity changes and matrix capture cross section changes). Since the RIC values measured by detectors at different spacing can be expected to have slightly different proportions of hydrogen index and  $\sigma_{cap}$  sensitivity, forming the ratio of RIC for two differently spaced detectors enables a way to cancel most of the  $\sigma_{cap}$  effect while retaining significant hydrogen index sensitivity. As an example for a two detector pulsed neutron tool:

$$RRIC = RICF / RICN \quad (3)$$

where RRIC is the ratio of RIC values for a pair of detectors, one disposed proximally to the neutron source and another disposed distally to the neutron source, RICF is the inelastic/capture ratio for a far-spaced detector, and RICN is that for the near-spaced detector. The near detector may be about 12” from the pulsed neutron source, but may be, as previously described, in at least some embodiments from about 6 inches to 18 inches from neutron source. In at least some embodiments, the spacing between the neutron source and the far spaced detector may be from about 18 inches to about 36 inches. The sensitivity of the RRIC to hydrogen index is improved at the larger spacing values. The improvement, however, may be offset by lower count rates, and a concomitant increase in statistical fluctuations. However, with, for example, sufficiently intense neutron sources, far-spaced detector distances even larger than 36 inches may be enabled. Thus, in alternative embodiments, other spacing may be used. Further, in at least some embodiments, the gamma count rates may be obtained from a plurality of detectors, for example the three detectors (204A-204C) in Figure 2. A hydrogen index determination may be made by selecting the gamma count data from pairs of detectors using the ratio of RIC values yielding the desired sensitivity while maintaining count statistics such that the uncertainty in hydrogen index value so determined is not reduced by noise in the data. Figure 6 shows an illustrative relationship of RRIC to porosity. Figure 6 is based on Monte Carlo simulation data for a two detector pulsed neutron tool. Curve 602 depicts an illustrative relationship of RRIC to porosity for a sandstone formation and curve

604 an illustrative relationship for a limestone formation. The inventors have found that the ratio of RIC values provides adequate porosity sensitivity even at high porosities but has much reduced sensitivity to fluid salinity effect compared to either RICF or RICN alone.

**[0038]** In at least some embodiments, the transform from RRIC values to a porosity may be represented by the equation:

$$\Phi = ps * (ratio_c - p0)^3 \quad (4)$$

where  $\Phi$  is the porosity,  $ps$  is the porosity sensitivity (a gain factor),  $ratio_c$  is the environmentally corrected ratio from RRIC, and  $p0$  is the ratio zero-offset (the value of the ratio at zero porosity). The values of  $ps$  and  $p0$  are adjusted to achieve a good fit of the transform to laboratory data. In equation (4), the raw RRIC value may be corrected to account for the effects of known well parameters, for example, borehole size, casing size, casing fluid, and cement type to form the environmentally corrected ratio,  $ratio_c$ . The foregoing environmental factors are not intended to be exhaustive and to the extent there are other known environmental corrections, such corrections would fall within the principles of the disclosure.

**[0039]** The acquisition of gamma counts may be further understood by referring to Figure 7 depicting graphs of temporal histories of gamma fluxes at the three detectors 204A-204C in Figure 2 generated by a neutron pulse from the PNT. The graphs qualitatively show the behavior in time of gammas incident on the respective detectors in accordance with at least some embodiments of the disclosure. In particular, Figure 7 shows a graph relating to activation of the neutron source 210, as well as gamma count rates for the near detector 204C, the far detector 204B, and the long detector 204A. The graph with respect to the neutron source 210 is Boolean in the sense that it shows when the neutron source is generating and/or releasing neutrons (*i.e.*, the burst period), and when the neutron source is not. In particular, with respect to the neutron source graph, the neutron source is generating and/or releasing neutrons during the asserted state 700, and the neutron source is off during the remaining time. In accordance with the various embodiments, a single interrogation (at a particular borehole depth) comprises activating the neutron source for a predetermined amount of

time (e.g., 80 microseconds) and counting the number of gamma arrivals by at least one of the detectors during the activation time of the neutron source and for a predetermined amount of time after the source is turned off. In at least some embodiments, the total amount of time for a single interrogation (i.e., a single firing of the neutron source and the predetermined amount of time after the neutron source is turned off) may span approximately 1250 microseconds ( $\mu\text{s}$ ), but other times may be equivalently used.

**[0040]** Still referring to Figure 7, with respect to counting gamma arrivals by the gamma detectors 204, the interrogation time is divided into a plurality of time slots or time bins. With reference to the graph for the long detector 204A as illustrative of all the gamma detectors, in some embodiments the interrogation time is divided into 61 total time bins. In accordance with at least some embodiments, the first 32 time bins each span 10  $\mu\text{s}$ , the next 16 time bins each span 20  $\mu\text{s}$ , and the remaining time bins each span 50  $\mu\text{s}$ . Other numbers of time bins, and different time bin lengths, may be equivalently used. For example, in at least some embodiments, 125 bins each spanning 10  $\mu\text{s}$  may be used. Each gamma that arrives within a particular time bin increases the count value of gammas within that time bin. While in some embodiments the actual arrival time of the gammas within the time bin may be discarded, in other embodiments the actual arrival may be retained and used for other purposes. Starting with time bin 0, the gamma detector counts the gamma arrivals and increases the count value for the particular time bin for each gamma arrival. Once the time period for the time bin expires, the system starts counting anew the arrivals of gammas within the next time bin until count values for all illustrative 61 time bins have been obtained. In some cases, the system starts immediately again by activating the neutron source and counting further time bins; however, the count values within each time bin (for a particular borehole depth) are recorded either by way of the surface computer 22 in the case of wireline tools, or by the computer system 206 within the tool in the case of a MWD, LWD or slickline tools.

**[0041]** Illustrative count values for each time bin are shown in Figure 7 as dots in the center of each time bin. The count value for each time bin is represented by the height of the dot above the x-axis (i.e., the y-axis value). Taking all the

count values for a particular detector together, the dots may be connected by a line (shown in dashed form in Figure 3) illustrative of the number of gamma arrivals as a function of time detected by the particular gamma detector. In accordance with the various embodiments, the plurality of count values is referred to as a gamma count rate decay curve. All the curves taken together may be referred to as full-set decay curves.

**[0042]** Because of the physics of the logging tool and the surrounding formation, within certain time periods certain types of gammas are more likely to be created, and thus more likely to be counted by the one or more active gamma detectors 204. For example, during the period of time within which the neutron source 210 is activated (as indicated by line 700), the energy of neutrons created and/or released leads predominantly to creation of inelastic gammas. The period of time in the gamma count rate decay curves where the gammas are predominantly inelastic gammas is illustrated by time period 704. Thus, gammas counted during some or all of the time period 704 may be considered inelastic gammas. Some capture gammas may be detected during the time period 704, and in some embodiments the minority presence of capture gammas may be ignored. In yet still other embodiments, because capture gammas are distinguishable from inelastic gammas based on energy, the portion of the count rate during time period 704 attributable to capture gammas may be removed algorithmically. And, further still, in other embodiments, the capture count during the time the neutron source is activated, which may also be termed the neutron burst period, may be estimated from the later capture count rate and projected back to the neutron burst period using relations known in the art.

**[0043]** Similarly, after the neutron source 210 is no longer activated, the average energy of the neutrons that make up the neutron flux around the tool 10 decreases, and the lower energy of the neutrons leads predominantly to creation of capture gammas. The period of time in the gamma count rate decay curves where the gammas are predominantly capture gammas is illustrated by time period 706. Thus, gammas counted during some or all of the time period 706 may be considered capture gammas. Some inelastic gammas may be detected during the time period 706, and in some embodiments the minority presence of

inelastic gammas may be ignored. In yet still other embodiments, because inelastic gammas are distinguishable from capture gammas based on energy, the portion of the count rate during time period 706 attributable to inelastic gammas may be removed algorithmically.

**[0044]** As described above, in accordance with the described inventive principles the ratio of gamma count ratios of capture and inelastic gammas from a pair of detectors is indicative of the hydrogen index of the formation. Consider first, a single gamma count rate decay curve, such as the far detector 204B gamma count rate decay curve of Figure 7. In accordance with the various embodiments, a ratio is taken of the inelastic count rate to the capture count rate of the gamma count rate decay curve. The inelastic count rate may be the summed count rate from one or more of the time bins within time period 704. In accordance with some embodiments, the count rates from all the time bins within time period 704 are summed and used as the inelastic count rate. The capture count rate may be the summed count rate from one or more of the time bins within time period 706. Similarly, considering the gamma count rate decay curve for the near detector 204C, in accordance with the various embodiments, a ratio is taken of the inelastic count rate to the capture count rate of its gamma count rate decay curve, the top curve in Figure 7. As in the case of far detector 204B, the inelastic count rate may be the summed count rate from one or more of the time bins within time period 704 and the inelastic count rate may be the summed count rate and the capture count rate may be the summed count rate from one or more of the time bins within time period 706. In accordance with some embodiments, the count rates from time bins within time period 706 span 100  $\mu$ s to 1000  $\mu$ s after the deactivation of the neutron source 210. In some embodiments, for each of the pair of detectors, the ratio is the inelastic count rate divided by the capture count rate, and in other embodiments the ratio is the capture count rate divided by the inelastic count rate. The ratio of these ratios from the pair of detectors is indicative of a hydrogen index of a formation at the location of the logging tool in the wellbore.

**[0045]** Figure 8, illustrates a flowchart of a method in accordance with an embodiment of the disclosure which may be at least in part performed by a

computer system, such as surface computer 22 or computer system 206 in logging tool 10. The method starts, block 800, and proceeds to obtain an inelastic gamma count from a first detector, block 802. In block 804, a capture gamma count from the first detector is obtained. The respective gamma counts may be obtained, *in situ*, by contemporaneous operation of the pulsed neutron source or, alternatively, by retrieval from a well log database containing pulsed neutron logging tool gamma count data. The first detector may be a detector of a pair of detectors that, respectively, are disposed distally from and proximally to the pulsed neutron source. For example, in an embodiment, the first detector may be the distally disposed, or far, detector relative to the neutron source. The method proceeds to obtain an inelastic gamma count from a second detector, block 806, and a capture gamma count from the second detector, block 808. The counts from the second detector may similarly be obtained contemporaneously with operation of the pulsed neutron source or alternatively, from a well log database. The second detector may also be one of the aforementioned pair of detectors, and further, may be in an embodiment, the proximal, or near, detector. Further, in an embodiment, each of the aforementioned determinations may be made at a particular borehole depth. In yet another embodiment, the determinations may be made for a plurality of borehole depths. Further, the first and second detectors may be selected from a plurality of detectors based on the quality of the gamma count data from each of the detectors, for example the statistics or signal to noise ratio of the gamma counts. In block 810, the method forms a ratio of the inelastic gamma count and the capture gamma count from the first detector obtained in blocks 802 and 804, respectively. In an embodiment, the ratio may be formed by dividing the inelastic gamma count by the capture gamma count. In an alternative embodiment, the ratio may be formed by dividing the capture gamma count by the inelastic gamma count. Referring now to block 812, the method proceeds to form the ratio of the inelastic gamma count and the capture gamma count from the second detector obtained in blocks 806 and 808, respectively. In an embodiment, the ratio may be formed by dividing the inelastic gamma count by the capture gamma count. In an alternative embodiment, the ratio may be formed by dividing the capture gamma count by the inelastic gamma count. The

method proceeds at block 814 to form the ratio of the value of ratio at block 810 and the value of the ratio at block 812. In an embodiment, the ratio may be formed by dividing value determined at block 810 by the value at block 812. In an alternative embodiment, the ratio may be formed by dividing the value at block 812 by the value at block 810. The method proceeds at block 816 to determine value indicative of a hydrogen index based on the value of the "ratio of ratios" calculated at block 814. If values indicative of a hydrogen index are to be determined for additional borehole depths, the method proceeds via the "Yes" branch of decision block to block 802. Otherwise, the method proceeds by the "No" branch, and a plot of values indicative of a hydrogen index is generated, block 820 and the method ends at block 822.

**[0046]** Figure 9 illustrates in greater detail a computer system 900, which is illustrative of both the surface computer system 22 and the computer system 206 within the logging tool 10. Thus, the computer system 900 described with respect to Figure 9 could be proximate to the borehole during the time period within the tool 10 is within the borehole, the computer system 900 could be located at the central office of the oilfield services company, or the computer system 900 could be within the logging tool 10 (such as for LWD or MWD tools). The computer system 900 comprises a processor 902, and the processor couples to a main memory 904 by way of a bridge device 908. Moreover, the processor 902 may couple to a long term storage device 910 (e.g., a hard drive) by way of the bridge device 908. Programs executable by the processor 902 may be stored on the storage device 910, and accessed when needed by the processor 902. The program stored on the storage device 910 may comprise programs to implement the various embodiments of the present specification, including programs to implement selecting a gamma detector to use in the hydrogen index determination, calculating the ratio of the inelastic gamma count rate to capture gamma count rate for each of the detectors, calculating the value of indicative of hydrogen index, and producing a plot of the value indicative of hydrogen index. In some cases, the programs are copied from the storage device 910 to the main memory 904, and the programs are executed from the main memory 904. Thus, both the main memory 904 and storage device 910 are considered computer-

readable storage mediums. The ratios and values indicative of hydrogen index generated by the computer system 910 may be sent to a plotter that creates a paper-log, or the values may be sent to a display device which may make a representation of the log for viewing by a geologist or other person skilled in the art of interpreting such logs.

**[0047]** To summarize, RRIC shows reduced sensitivity to capture cross section effects (*e.g.*, fluid salinity and matrix variations) compared to single detector RIC. Moreover, RRIC shows reduced sensitivity to capture cross section effects compared to near/far capture ratios (RNF). RRIC shows adequate porosity sensitivity at high porosity. And RRIC does not require calibration to remove detector differences.

**[0048]** From the description provided herein, those skilled in the art are readily able to combine software created as described with appropriate general-purpose or special-purpose computer hardware to create a computer system and/or computer sub-components in accordance with the various embodiments, to create a computer system and/or computer sub-components for carrying out the methods of the various embodiments and/or to create a non-transitory computer-readable media (*i.e.*, not a carrier wave) that stores a software program to implement the method aspects of the various embodiments.

**[0049]** The above discussion is meant to be illustrative of the principles and various embodiments of the present invention. Numerous variations and modifications will become apparent to those skilled in the art once the above disclosure is fully appreciated. For example, preprocessing of the data may take place, such as dead-time correction and environmental correction, without affecting scope of this specification. It is intended that the following claims be interpreted to embrace all such variations and modifications.

**CLAIMS**

We claim:

1. A method comprising:
  - obtaining an inelastic count rate and a capture count rate of a first gamma detector for a particular borehole depth;
  - obtaining an inelastic count rate and a capture count rate of a second gamma detector for the particular borehole depth;
  - calculating a ratio of an inelastic count rate to a capture count rate for the first gamma detector, thereby creating a first value;
  - calculating a ratio of an inelastic count rate to a capture count rate for the second gamma detector, thereby creating a second value;
  - calculating a ratio of the first and second values; and
  - determining a value indicative of hydrogen index based on the ratio of the first and second values.
2. The method of claim 1 further comprising producing a plot of the value indicative of hydrogen index of the formation as a function of borehole depth.
3. The method of claim 1 or 2 further comprising obtaining a gamma count decay curve of the first gamma detector and a gamma count decay curve of the second gamma detector.
4. The method of claim 1 or 2 wherein obtaining further comprises obtaining from a database of count rates based on operation of a nuclear logging tool non-contemporaneously with the obtaining.
5. The method of claim 1 or 2 wherein the first gamma detector is disposed from about 6 inches to about 18 inches from a pulsed neutron source.
6. The method of claim 5 wherein the second gamma detector is disposed a distance from about 12 inches to about 24 inches from the first detector.

7. The method of claim 1 or 2 further comprising selecting the first detector and the second detector from a plurality of detectors based on a signal quality of the inelastic count rates and capture count rates from each of a plurality of detectors.
8. The method of claim 1 or 2 wherein calculating further comprises calculating each of the ratios based upon the capture count rates of the first and second gamma detectors at least partially between 100 microseconds and 1000 microseconds after a neutron burst period.
9. The method of claim 1 or 2 obtaining further comprises operating a nuclear logging tool in the borehole contemporaneously with the obtaining.
10. A system comprising:
  - a downhole tool comprising a source of neutrons and first and second gamma detectors, the gamma detectors counting gamma arrivals;
  - a processor coupled to a memory and to the gamma detectors;
  - wherein the memory stores a program that, when executed by the processor, causes the processor to:
    - calculate a ratio of an inelastic count rate to a capture count rate for the first gamma detector, thereby creating a first value;
    - calculate a ratio of an inelastic count rate to a capture count rate for the second gamma detector, thereby creating a second value;
    - calculate a ratio of the first and second values;
    - determine a value indicative of hydrogen index based on the ratio of the first and second values.
11. The system of claim 10 wherein the program further causes the processor to produce a plot of the value indicative of hydrogen index of the formation as a function of borehole depth.

12. The system of claim 10 or 11 wherein the first gamma detector is disposed from about 6 inches to about 18 inches from the neutron source.
13. The system of claim 12 wherein the second gamma detector is disposed a distance from about 12 inches to about 24 inches from the first detector.
14. The system of claim 10 or 11 wherein when the processor creates the first value and the second value, the program further cause the processor to create the first and second values based upon the capture count rates of, respectively, the first and second gamma detectors at least partially between 100 microseconds and 1000 microseconds after a neutron burst period.
15. The system of claim 10 wherein the program further causes the processor to select the first detector and the second detector from a plurality of detectors based on a signal quality of the inelastic count rates and capture count rates from each of the plurality of detectors.
16. A non-transitory computer-readable storage medium storing a program that, when executed by a processor, causes the processor to:
  - obtain an inelastic count rate and a capture count rate of a first gamma detector for a particular borehole depth;
  - obtain an inelastic count rate and a capture count rate of a second gamma detector for the particular borehole depth;
  - calculate a ratio of an inelastic count rate to a capture count rate for the first gamma detector, thereby creating a first value;
  - calculate a ratio of an inelastic count rate to a capture count rate for the second gamma detector, thereby creating a second value;
  - calculate a ratio of the first and second values; and
  - determine a value indicative of hydrogen index based on the ratio of the first and second values.

17. The computer readable storage medium of claim 16 wherein when the processor calculates, the program further causes the processor to calculate each of the ratios based upon the capture count rates of, respectively, the first and second gamma detectors at least partially between 100 microseconds and 1000 microseconds after a neutron burst period.

18. The computer readable storage medium of claim 16 wherein the program, when executed by the processor further causes the processor to produce a plot of the value indicative of hydrogen index of the formation as a function of borehole depth.

19. The computer readable storage medium of claim 16 wherein the program further causes the processor to select the first detector and the second detector from a plurality of detectors based on a signal quality of the inelastic count rates and capture count rates from each of the plurality of detectors.

20. The computer readable storage medium of any one of claims 16-19 wherein the program further causes the processor to operate the nuclear logging tool in the borehole contemporaneously with causing the processor to calculate the ratio.

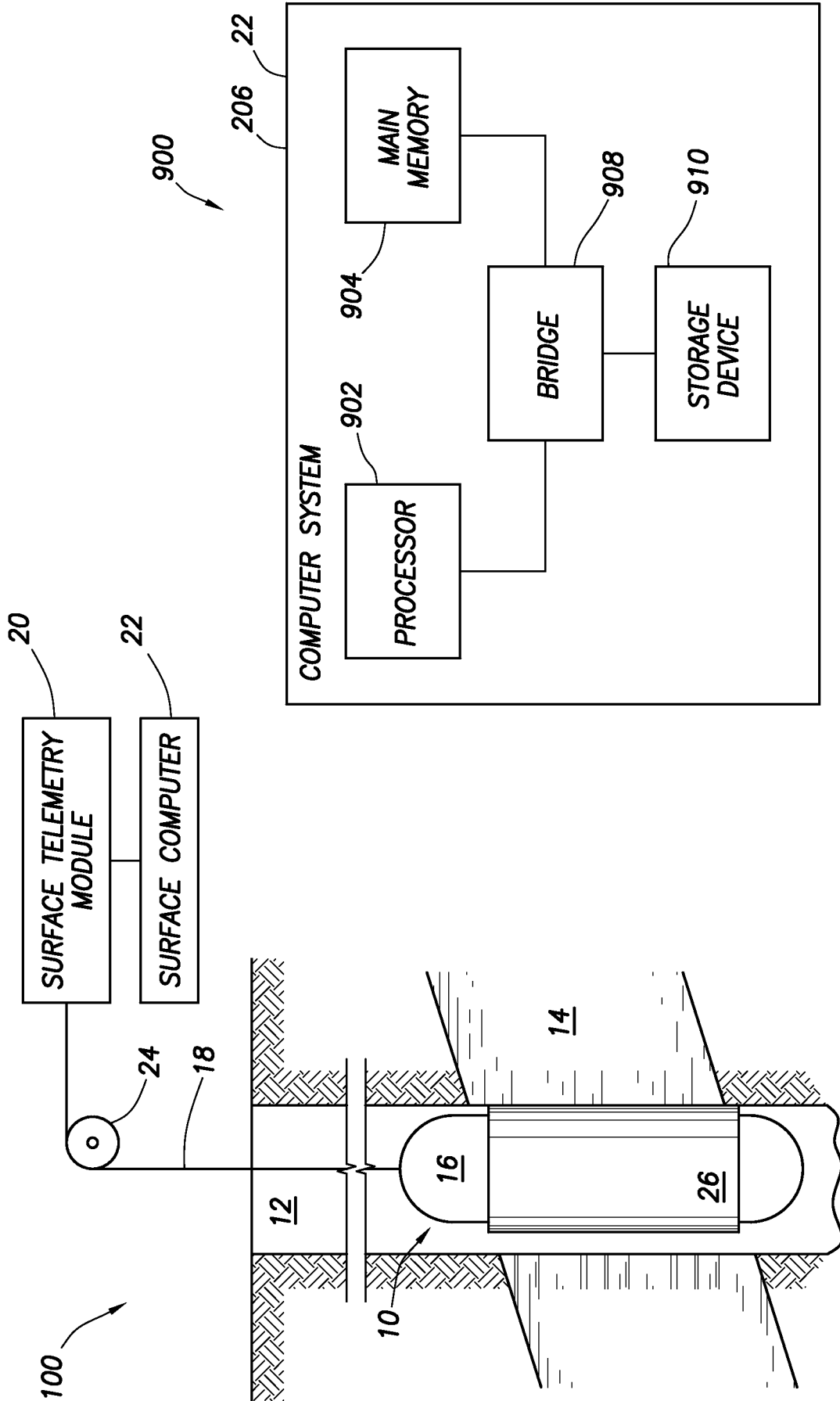

FIG.9

FIG.1

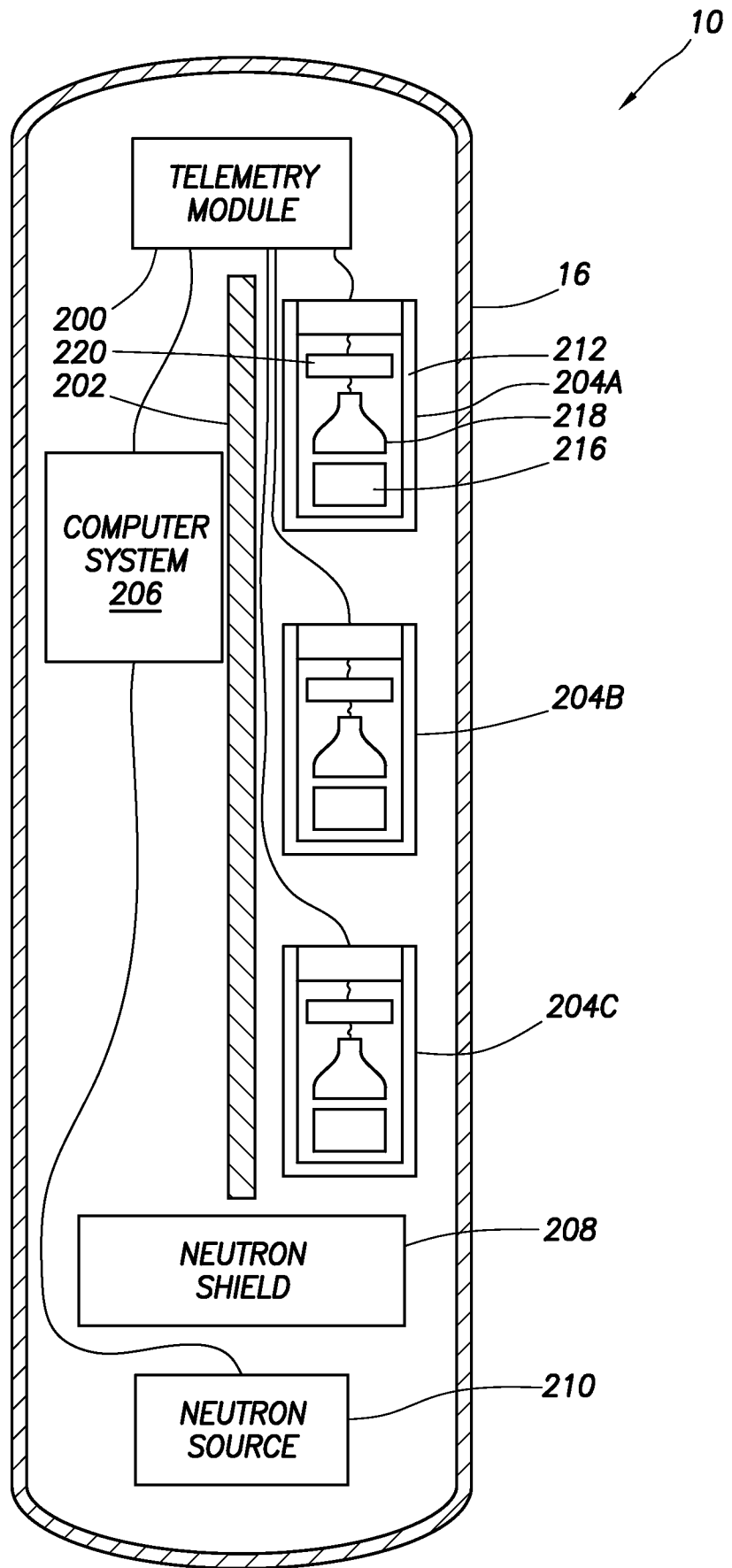

FIG.2

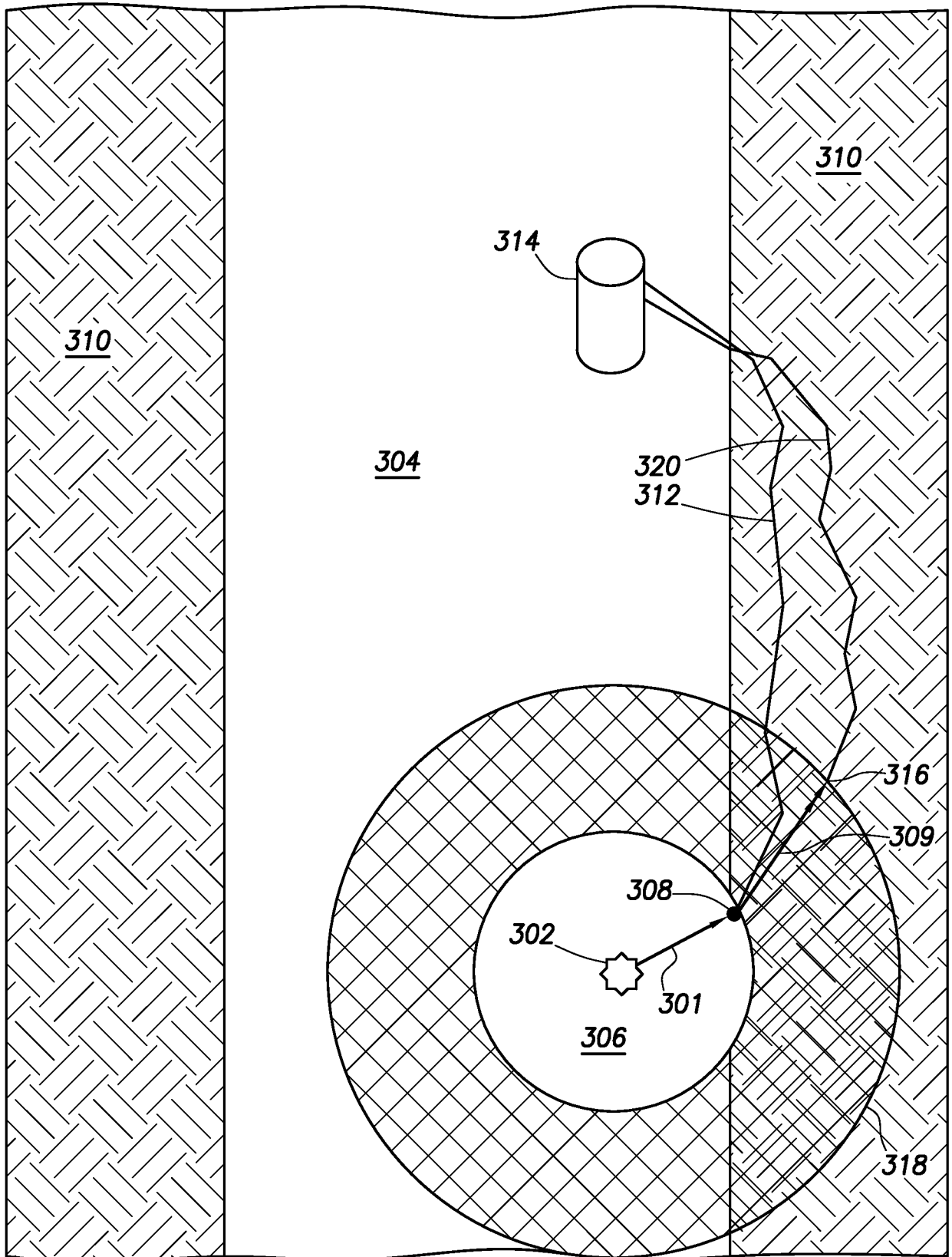

FIG.3

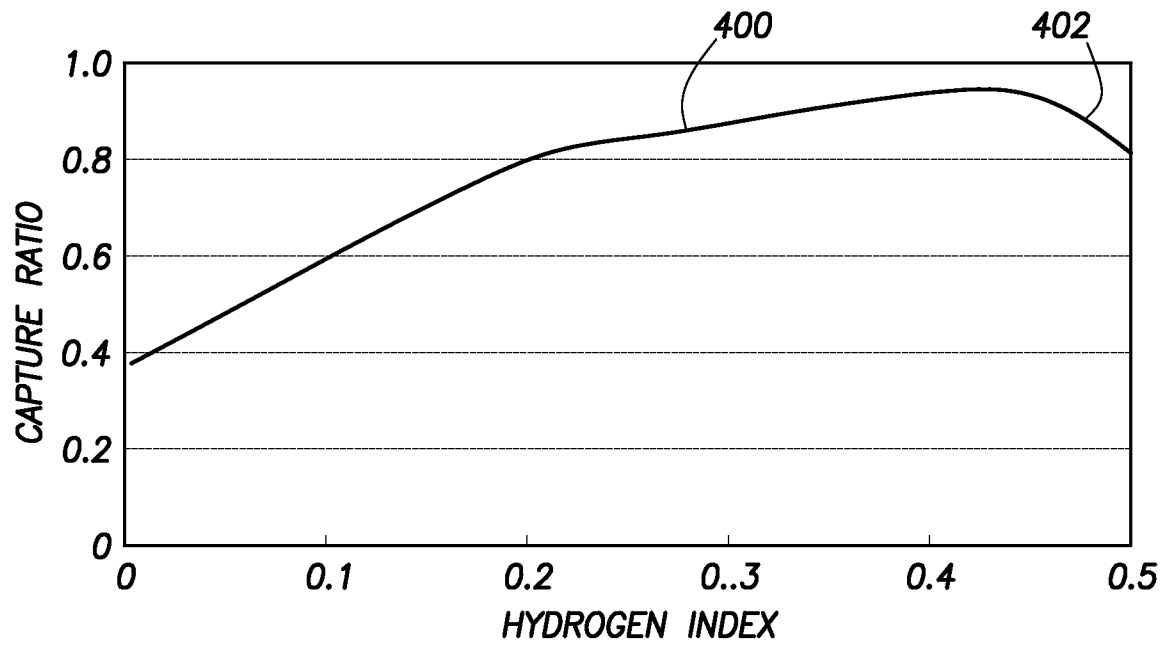

FIG.4

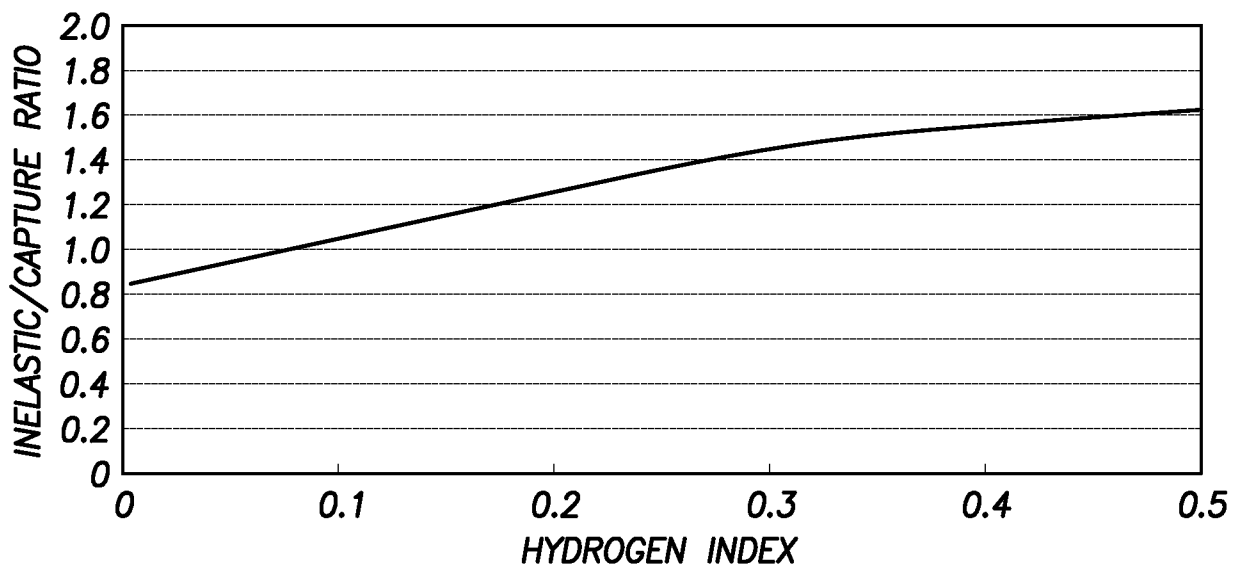

FIG.5

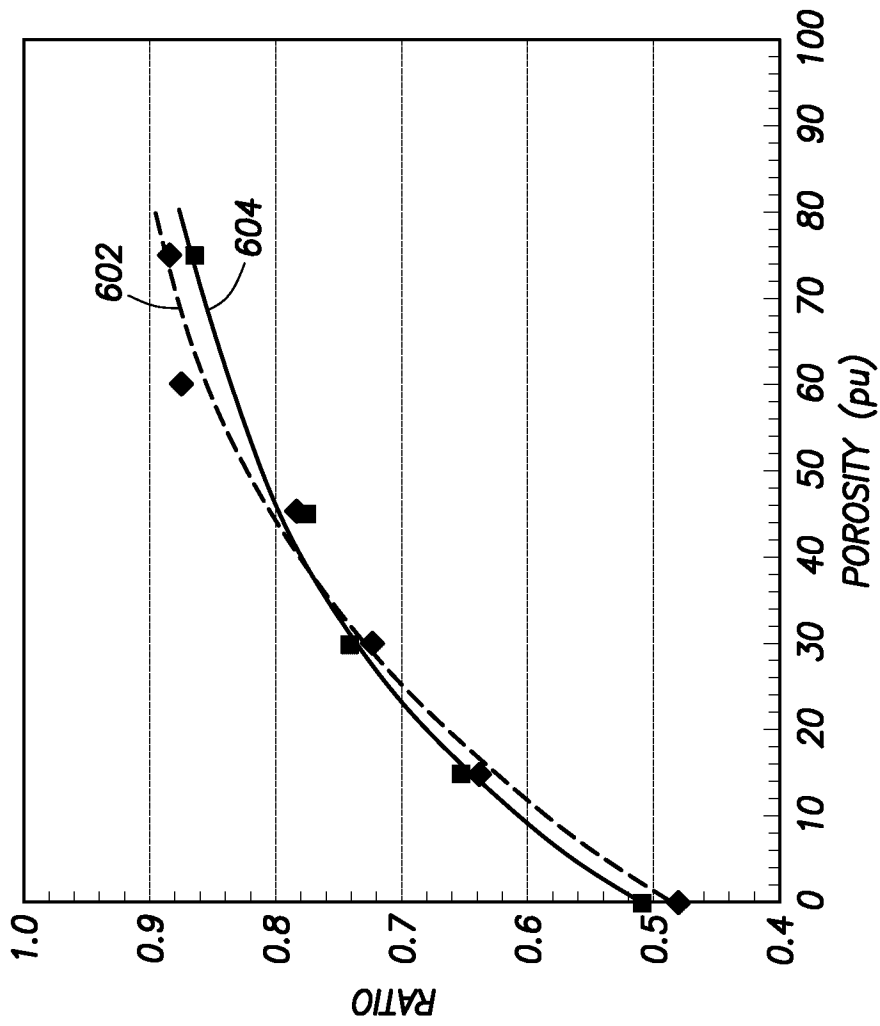

FIG.6

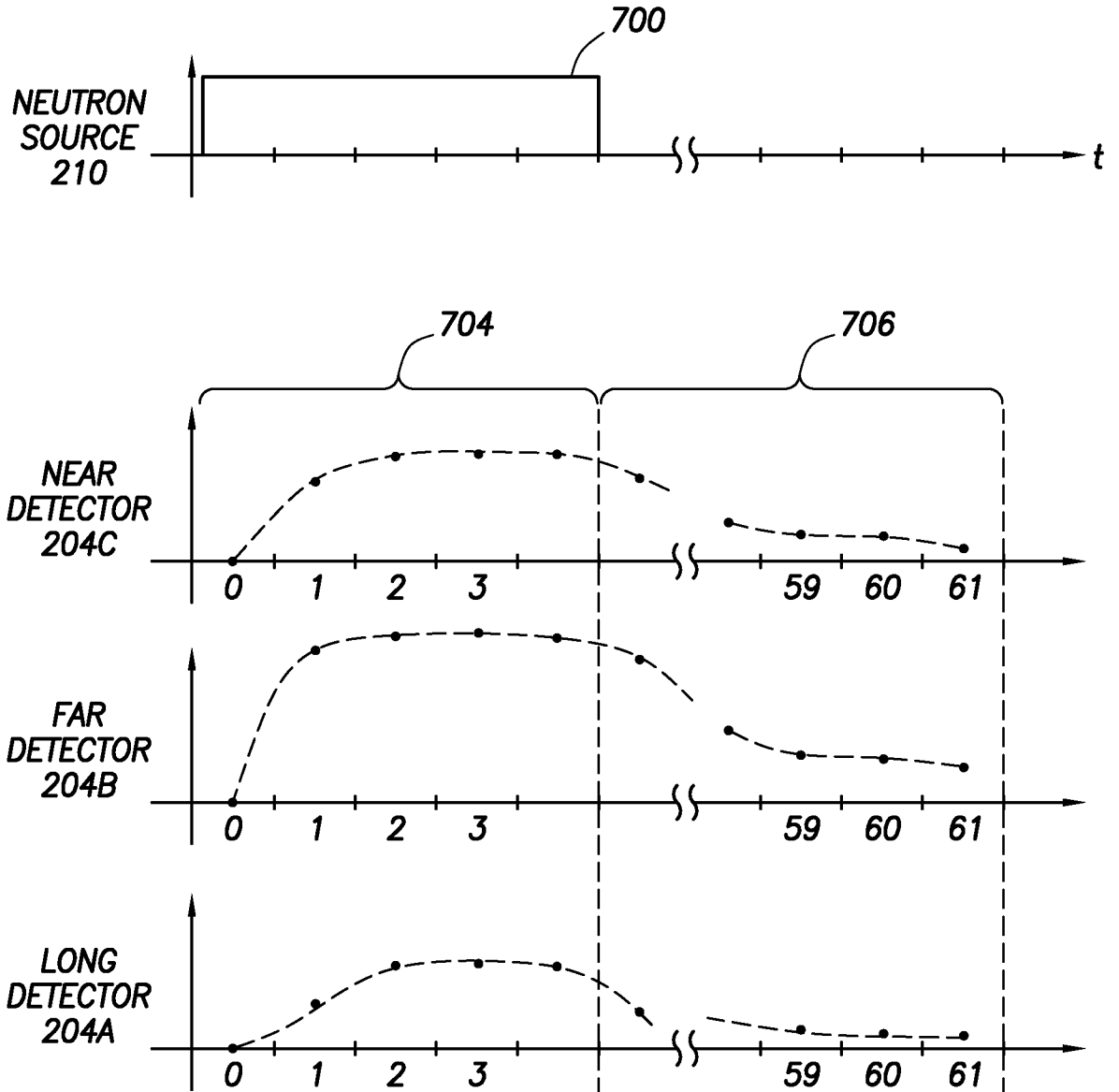

FIG.7

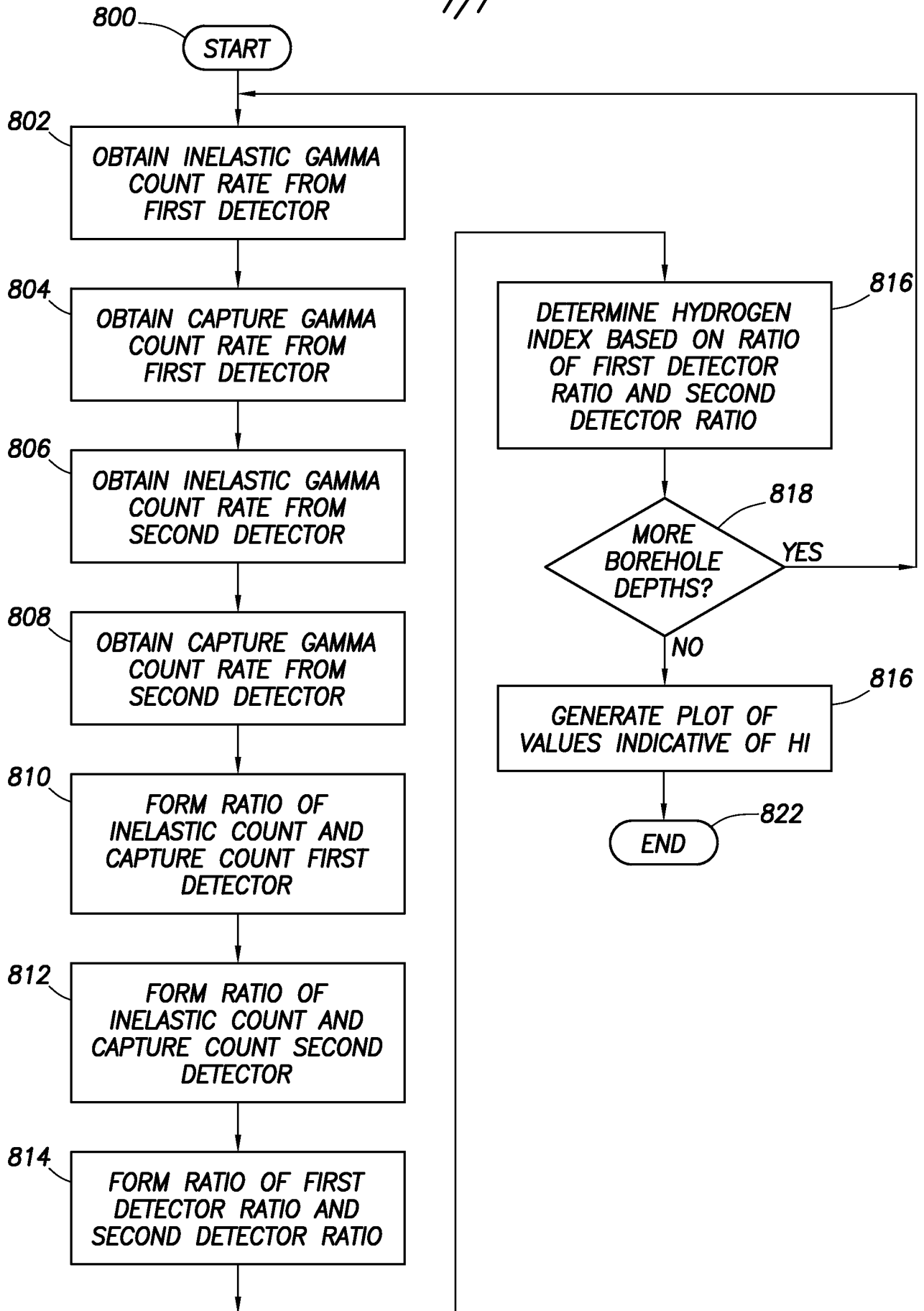

FIG.8

**A. CLASSIFICATION OF SUBJECT MATTER****G01V 5/12(2006.01)i, G01V 5/10(2006.01)i, G06F 19/00(2011.01)i**

According to International Patent Classification (IPC) or to both national classification and IPC

**B. FIELDS SEARCHED**

Minimum documentation searched (classification system followed by classification symbols)

G01V 5/12; E21B 47/04; G01T 3/00; E21B 47/00; G01V 5/04; G01V 5/10; G01V 5/00; G01T 1/20; G06F 19/00

Documentation searched other than minimum documentation to the extent that such documents are included in the fields searched

Korean utility models and applications for utility models

Japanese utility models and applications for utility models

Electronic data base consulted during the international search (name of data base and, where practicable, search terms used)

eKOMPASS(KIPO internal) &amp; Keywords:hydrogen, count rate, inelastic, capture, ratio, depth, gamma, detector, sensor

**C. DOCUMENTS CONSIDERED TO BE RELEVANT**

Category*	Citation of document, with indication, where appropriate, of the relevant passages	Relevant to claim No.
Y	US 2006-0284066 A1 (JACOBSON et al.) 21 December 2006 See abstract, claims 2,4,8, paragraphs [0037], and figure 3.	1-20
Y	US 2009-0026359 A1 (STEPHENSON et al.) 29 January 2009 See claims 13,15 and paragraph [0028].	1-20
Y	US 2010-0292927 A1 (JACOBSON et al.) 18 November 2010 See claims 1-3,8,10,11,14,17,25 and paragraph [0019].	3-9, 12-15, 17, 19, 20
A	WO 2012-012101 A2 (SCHLUMBERGER CANADA LIMITED et al.) 26 January 2012 See claim 43.	1-20
A	US 2005-0067160 A1 (JACOBSON, LARRY A.) 31 March 2005 See claims 1,9,11.	1-20

 Further documents are listed in the continuation of Box C. See patent family annex.

\* Special categories of cited documents:

"A" document defining the general state of the art which is not considered to be of particular relevance

"E" earlier application or patent but published on or after the international filing date

"L" document which may throw doubts on priority claim(s) or which is cited to establish the publication date of citation or other special reason (as specified)

"O" document referring to an oral disclosure, use, exhibition or other means

"P" document published prior to the international filing date but later than the priority date claimed

"T" later document published after the international filing date or priority date and not in conflict with the application but cited to understand the principle or theory underlying the invention

"X" document of particular relevance; the claimed invention cannot be considered novel or cannot be considered to involve an inventive step when the document is taken alone

"Y" document of particular relevance; the claimed invention cannot be considered to involve an inventive step when the document is combined with one or more other such documents, such combination being obvious to a person skilled in the art

"&amp;" document member of the same patent family

Date of the actual completion of the international search

25 July 2013 (25.07.2013)

Date of mailing of the international search report

**26 July 2013 (26.07.2013)**

Name and mailing address of the ISA/KR

 Korean Intellectual Property Office  
 189 Cheongsa-ro, Seo-gu, Daejeon Metropolitan City,  
 302-701, Republic of Korea

Facsimile No. +82-42-472-7140

Authorized officer

CHOI Hyun Goo

Telephone No. +82-42-481-8288



**INTERNATIONAL SEARCH REPORT**

Information on patent family members

International application No.

**PCT/US2013/035889**

Patent document cited in search report	Publication date	Patent family member(s)	Publication date
US 2006-0284066 A1	21/12/2006	BR PI0706067 A2 CA 2657591 A1 CA 2657591 C US 2005-0067160 A1 US 7117092 B2 US 8050866 B2 WO 2008-027652 A2 WO 2008-027652 A3	22/03/2011 06/03/2008 11/09/2012 31/03/2005 03/10/2006 01/11/2011 06/03/2008 15/05/2008
US 2009-0026359 A1	29/01/2009	US 7791017 B2	07/09/2010
US 2010-0292927 A1	18/11/2010	CA 2717079 A1 MX 2010008343 A US 8346481 B2 WO 2010-071626 A1	24/06/2010 30/11/2010 01/01/2013 24/06/2010
WO 2012-012101 A2	26/01/2012	CA 2795445 A1 EP 2548051 A2 US 2012-126106 A1 WO 2012-012101 A3	26/01/2012 23/01/2013 24/05/2012 18/05/2012
US 2005-0067160 A1	31/03/2005	CA 2657591 A1 CA 2657591 C US 2006-0284066 A1 US 7117092 B2 US 8050866 B2 WO 2008-027652 A2 WO 2008-027652 A3	06/03/2008 11/09/2012 21/12/2006 03/10/2006 01/11/2011 06/03/2008 15/05/2008