



(51) International Patent Classification:

*B65G 45/20* (2006.01)      *F16B 5/02* (2006.01)  
*B08B 1/02* (2006.01)      *F16B 43/00* (2006.01)  
*B08B 1/00* (2006.01)

(21) International Application Number:

PCT/US2020/042074

(22) International Filing Date:

15 July 2020 (15.07.2020)

(25) Filing Language:

English

(26) Publication Language:

English

(30) Priority Data:

62/876,344      19 July 2019 (19.07.2019)      US

(71) Applicant: **LAITRAM, L.L.C.** [US/US]; 200 Laitram Lane, Harahan, Louisiana 70123 (US).

(72) Inventors: **DEGROOT, Michael Hendrik**; 9835 Myers Lake NE, Rockford, Michigan 49341 (US). **MOHAN, Jake A.**; 3705 Stuyvesant Ave. NE, Grand Rapids, Michigan 49525 (US). **MARSMAN, Paul**; 7418 Hidden Forrest Drive, Hudsonville, MI 49426 (US).

(74) Agent: **BISHOP, Catherine M.**; 200 Laitram Lane, Harahan, Louisiana 70123 (US).

(81) Designated States (unless otherwise indicated, for every kind of national protection available): AE, AG, AL, AM, AO, AT, AU, AZ, BA, BB, BG, BH, BN, BR, BW, BY, BZ, CA, CH, CL, CN, CO, CR, CU, CZ, DE, DJ, DK, DM, DO, DZ, EC, EE, EG, ES, FI, GB, GD, GE, GH, GM, GT, HN, HR, HU, ID, IL, IN, IR, IS, IT, JO, JP, KE, KG, KH, KN, KP, KR, KW, KZ, LA, LC, LK, LR, LS, LU, LY, MA, MD, ME, MG, MK, MN, MW, MX, MY, MZ, NA, NG, NI, NO, NZ, OM, PA, PE, PG, PH, PL, PT, QA, RO, RS, RU, RW, SA, SC, SD, SE, SG, SK, SL, ST, SV, SY, TH, TJ, TM, TN, TR, TT, TZ, UA, UG, US, UZ, VC, VN, WS, ZA, ZM, ZW.

(84) Designated States (unless otherwise indicated, for every kind of regional protection available): ARIPO (BW, GH, GM, KE, LR, LS, MW, MZ, NA, RW, SD, SL, ST, SZ, TZ, UG, ZM, ZW), Eurasian (AM, AZ, BY, KG, KZ, RU, TJ, TM), European (AL, AT, BE, BG, CH, CY, CZ, DE, DK, EE, ES, FI, FR, GB, GR, HR, HU, IE, IS, IT, LT, LU, LV, MC, MK, MT, NL, NO, PL, PT, RO, RS, SE, SI, SK, SM, TR), OAPI (BF, BJ, CF, CG, CI, CM, GA, GN, GQ, GW, KM, ML, MR, NE, SN, TD, TG).

(54) Title: MULTI-PIECE CONVEYOR COMPONENT INCLUDING HYGIENIC CONNECTION

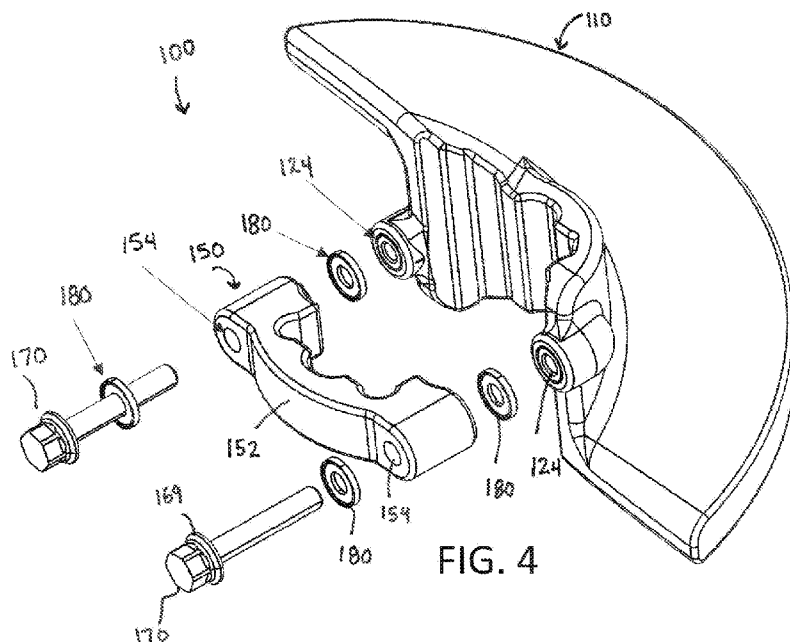

FIG. 4

(57) Abstract: A multi-piece component for a conveyor comprises a first section and a second section that mates with the first section around a shaft using a hygienic fastener to form a complete module. The hygienic fastener seals an interface between the fastener and the first section and between the first section and the second section. Chamfers facilitate positioning of the multi-piece component on a shaft.



**Declarations under Rule 4.17:**

- *as to applicant's entitlement to apply for and be granted a patent (Rule 4.17(ii))*
- *as to the applicant's entitlement to claim the priority of the earlier application (Rule 4.17(iii))*

**Published:**

- *with international search report (Art. 21(3))*

## MULTI-PIECE CONVEYOR COMPONENT INCLUDING HYGIENIC CONNECTION

## RELATED APPLICATIONS

This application claims priority to US Provisional Patent Application Serial Number  
5 62/876,344, filed July 19, 2019, the contents of which are herein incorporated by reference.

## BACKGROUND

The invention relates generally to conveyor drives and components that can be  
assembled on a shaft in an endless conveyor belt system.

10 Drives, such as sprockets and pulleys, are used to drive or otherwise engage endless  
power-transmission and conveyor belts and chains. Drives mounted on a drive shaft are  
received by a bore extending axially through the drive. A motor drives the drive shaft to  
impart motion to the drive. Installing a one-piece drive on a drive shaft requires that at least  
one bearing block on an end of the drive shaft be removed to slide the drive axially onto the  
15 shaft. Typically, the drive shaft also has to be lifted out of the conveyor side frame.

Scrolls are idle devices mounted on a shaft in a conveyor that contact the inside of a  
conveyor belt to move debris away from the center of the conveyor belt.

Split drives that are split along seams through their bores can be installed on drive  
shafts without removing bearing blocks. A first piece of the split drives is positioned on the  
20 drive shaft. Then, a complementary second piece is mated to the first piece. The two pieces  
are fastened to each other. Split drives and other split components may present hygiene  
issues and issues with properly positioning the drive on the drive shaft.

## SUMMARY

25 One version of a shaft-mounted conveyor component embodying features of the  
invention comprises first and second components that mate to form a module using a  
hygienic connector. Recesses on the shaft may facilitate positioning of the split shaft-  
mounted component in a proper position.

According to one aspect, a multi-piece component for a conveyor belt comprises a  
30 first section comprising a hub for engaging a first portion of a shaft, a peripheral surface for  
engaging a conveyor belt and a connecting protrusion including first opening for a fastener.

A second section is coupled to the first section and comprises a hub for engaging a second portion of a shaft and a second opening for the fastener configured to align with the first opening in the first section. A fastener is inserted through the first and second opening to fasten the first section to the second section. A first sealing element seals the interfaces  
5 between the fastener and the first section. A second sealing element seals the interfaces between the first section and the second section.

According to another aspect, a conveyor includes a laterally-extending shaft with a first corner chamfer and a multi-piece component mounted on the shaft. The multi-piece component includes a first section with a hub having an angled interior surface configured  
10 to engage the first corner chamfer, a peripheral surface for engaging a conveyor belt and a first opening for a fastener. A second section is coupled to the first section and comprises a hub for engaging the shaft opposite the first section and a second opening for the fastener configured to align with the first opening. A fastener is inserted through the first and second opening to fasten the first section to the second section. Sealing elements seal an interface  
15 between the fastener and the first section, and an interface between the first section and the second section.

#### BRIEF DESCRIPTION OF THE DRAWINGS

FIG. 1 is an isometric view of a shaft-mounted conveyor component comprising a  
20 plurality of helical modules arranged in series on a shaft to form a helical pulley;

FIG. 2 is an isometric view of a helical module of the conveyor component of FIG. 1 according to an embodiment of the invention;

FIG. 3 is an isometric view of the two portions of the helical module of FIG. 2;

FIG. 4 is an exploded view of the helical module of FIG. 2;

25 FIG. 5 is a front view of the helical module of FIG. 2;

FIG. 6 is an isometric view of the helical module of FIG. 2 during assembly on a shaft;

FIG. 7 is an isometric view of a shaft with chamfers suitable for receiving the helical module of FIG. 2;

FIG. 8 is a front view of the helical conveyor pulley of FIG. 1;

30 FIG. 9 is an isometric view of a conveyor drive comprising multiple mating components arranged in series according to another embodiment;

FIG. 10 is a front view of a sprocket of the conveyor drive of FIG. 9;

FIG. 11 is an isometric view of the sprocket of FIG. 10;

FIG. 12 is a reverse view of the sprocket of FIG. 10;

FIG. 13 is a semi-exploded view of the sprocket of FIG. 10;

5 FIG. 14 is an exploded view of the sprocket of FIG. 10;

FIG. 15 shows a first mating component of the sprocket of FIG. 10 during assembly on a driveshaft;

FIG. 16 is an isometric bottom view of the first mating component of FIG. 15, detailing uneven chamfers;

10 FIG. 17 shows a shaft with uneven chamfers suitable for receiving the first mating component of FIG. 16;

FIG. 18 shows a shaft with a continuous chamfer suitable for mounting a series of stacked sprockets;

FIG. 19 shows a conveyor component comprising a half disk;

15 FIG. 20 is a partially exploded isometric view of another version of a helical module as in FIG. 2 with a clamp portion having retained fastening hardware;

FIG. 21 is an axial view another version of a shaft-mounted conveyor component embodying features of the invention.

## 20 DETAILED DESCRIPTION

A shaft-mounted conveyor component for driving, cleaning, guiding or otherwise engaging a conveyor belt comprises multiple portions that mate together about a rotatable shaft with a hygienic connection. The invention will be described below relative to certain illustrative embodiments, though the invention is not limited to the illustrative  
25 embodiments.

One version of a split shaft-mounted component embodying features of the invention is shown in FIG. 1. The illustrative shaft-mounted conveyor component 10 is a helical pulley formed by a plurality of modules joined together. Each half-turn of the helix is formed by a pair of mating components forming a module 100. A series of modules 100 is  
30 arranged on a shaft 12, with the ends of each half-turn adjacent to each other to form the helix. The outer surface 14 of the helix forms a peripheral surface for contacting a conveyor

belt to move debris away from the conveyor belt. The illustrative conveyor shaft 12 has a square-shaped cross-section, but the invention is not so limited.

Referring to FIGS. 2 and 3, each module 100 comprises a scroll portion 110 forming a half-coil of the helix and a clamp portion 150 for mating with the scroll portion to affix the scroll portion to a shaft. The scroll portion 110 comprises a hub 120 for interfacing with the shaft and a web 112 extending from a first edge 113 to a second edge 114 in a helical manner. The illustrative web 112 has a consistent thickness, terminating in outer surface 14. The first edge 113 of the web aligns with a first end 121 of the hub 120 and the second edge 114 aligns with a second end 122 of the hub 120, with the web 112 arcing and twisting to form a half-coil, but the invention is not so limited. In the illustrative embodiment, the first edge 113 and second edge 114 are straight and substantially perpendicular to the axis of the shaft 12, but the invention is not so limited. The hub 120 further includes threaded openings 124, which may be inserts and may have a closed bottom, at each side for receiving fasteners to fasten the clamp portion 150 to the scroll portion 110. The web orientation may be reversed to form a helix having an opposite coil pattern.

The clamp portion 150 includes a hub forming a bridge 152 between two channels 154 configured to align with the openings 124. Fasteners 170 inserted through the channels 154 and aligned openings 124 secure the clamp portion 150 to the scroll portion 110. In one embodiment, the fasteners 170 are bolts, received and anchored in the threaded openings 124. The bridge 152 receives the opposite side of the shaft from the portion received in the hub of the associated scroll portion.

Referring to FIG. 4, the module 100 further includes sealing elements, such as sealing washers 180, for sealing the interfaces between the clamp portion 150 and scroll portion 110 and between the clamp portion 150 and the heads of the bolts 170. The sealing washers 180 eliminate sandwiches to enhance hygiene. In one embodiment, a sealing washer 180 may comprise a metal flat ring seal with an elastomer rim. For example, the metal ring may have a plastic or elastomeric material, such as PTFE (polytetrafluoroethylene), EPDM (ethylene propylene diene monomer) rubber or EDT (ethylene propylene diene terpolymer), or others known in the art, bonded to the ring's outer diameter. One commercially available sealing washer is the "Hygienic Usit Ring®" available from Freudenberg Sealing Technologies of Weinheim Germany. Alternatively, a sealing element may be integrated into the fastener

with a plastic material, such as Polytetrafluoroethylene (PTFE) or ethylene propylene diene monomer (EPDM), bonded to the outside diameter of the face 169 of the bolt head. Or the sealing elements may be integrated into the scroll portion and the clamp portion 150 with a process such as overmolding or 2-shot liquid silicon rubber molding.

5 As shown in FIG. 5, when the scroll portion 110 and clamp portion 150 are connected together using the fasteners 170, the hub 120 and bridge 152 form an opening 190 for the shaft. The illustrative opening includes cleaning recesses 191. The bridge 152 includes rounded reliefs 192 for the corners of the shaft. The hub 120 includes protrusions 193 in the form of filling structure in the hub 120 that fills in the two corners of the opening 190. In this  
10 version the protrusions are angled surfaces or chamfers 194 at the corners that interface with chamfers on the shaft to provide axial retention of the module on a shaft. Other suitable means for securing the axial position of the component relative to the shaft may be used. As also shown in FIG. 5, the bolt 170 is received in and retained by the threaded openings 124 in the hub 120 and the sealing washers 180 sealing the interfaces between the scroll portion 110  
15 and the clamp portion 150 and between the bolts 170 and the clamp portion 150.

Referring to FIGS. 6 and 7, a shaft 12 for receiving the modules 100 to form a helical pulley includes selected recesses, in the form of shaft chamfers 198 in selected corners of the shaft in this example, for interfacing with the angled surfaces 194 on the hub 120 to limit the axial movement of the modules 100 and to properly position the components on the shaft.  
20 The shaft has a square cross-section, but the shaft can have a cross-section in the shaft of another quadrilateral or another suitable shape. Alternatively, the shaft 12 may have recesses of other shapes and formed at other positions on the periphery of the shaft, and the one or more components 110, 150 may include complementary protrusions other than chamfers to facilitate assembly and restrict movement of the components. As shown, the  
25 shaft chamfers 198 are offset from each other to fit the corresponding angled surfaces 194 on the helix hub 120.

The clamp portions 150 are fastened to the scroll portions 110 around the shaft 12 at the positions of the shaft chamfers 198. The modules 100 may be clamped tightly to the shaft 12. But for better cleanability the modules enclose the shaft 12 with limited clearance to  
30 allow cleaning between the shaft and contact faces 199 bounding the opening 190 the cleaning recesses 191 and the rounded reliefs 192 and the angled surfaces 194. The limited

clearance is great enough to allow cleaning between the shaft 12 and half the contact faces 199 during any part of the shaft's rotation. And the clearance is small enough to prevent the modules 100 from sliding axially out of their positions at the shaft chamfers.

5 Other suitable means for axially retaining the module 100 relative to the shaft 12 may be used, and the invention is not limited to the illustrative chamfers. For example, the hub 120 and—or bridge 152 may include a protrusion, tab, slot, recess or other feature configured to engage with a corresponding recess, slot, protrusion, tab or other feature on the shaft.

10 Referring to FIG. 8, when multiple modules 100a, 100b are assembled on a shaft 12 to form a helix, the web edges 113, 114 have spaces 18 therebetween to facilitate cleaning.

FIGS. 9–10 show another embodiment of a shaft-mounted conveyor component 20 comprising multiple components fastened together using bolts as fasteners and sealing washers as sealing elements. But the sealing elements may be integrated into the fasteners or into the individual components forming the conveyor component 20. The conveyor  
15 component is a conveyor drive 20 that comprises a series of split sprockets 200 mounted to a drive shaft 212, shown as a square shaft, though the invention is not so limited. The peripheral surfaces of the sprockets 200 include teeth 214 or other features for driving a conveyor belt. Each sprocket 200 is formed by a pair of mating components 210, 250 assembled together around the shaft 212 and coupled together using fasteners 270. The  
20 illustrative sprocket includes gaps 208 between the components and cleaning windows 291 to facilitate cleaning and promote hygiene.

Referring to FIGS. 11–14, a first mating component 210 comprises a hub 220 for engaging a portion of the shaft 212. The hub connects to an outer rim 213 that forms the drive teeth 214 by a central spoke 215 and lateral spokes 216 at the ends of the hub. Shaped  
25 connecting tabs 224 extend from the lateral spokes 216 and include channels for receiving the fasteners, shown as bolts 270.

The second mating component 250 comprises a hub 252 for engaging an opposite portion of the shaft from the first hub 220. The hub 252 connects to an outer rim 253 with drive teeth 214 via a central spoke 255 and lateral spokes 256. Connecting tabs 254 extend  
30 from the lateral spokes and include threaded openings, which may be inserts, and may be a closed bottom, for capturing the bolts 270 to secure the two components to each other and

on a shaft. In an embodiment, the bolts 270 are recessed related to the spokes 216, 256 and the rest of the mating components 210, 250 (i.e., not protruding past the thickness of the sprocket) when the sprocket 200 is assembled to allow close, even stacked, spacing of several sprockets 200 on a shaft. In an embodiment, the threaded openings 254 may be initially  
5 offset from the channels 224 and pushed into alignment to control orientation of the mating components.

As shown in FIG. 14, sealing washers 280 seal the interfaces between the first component 210 and second component 250 and between the first component 210 and the head of the fastening bolt 270.

10 In another embodiment of the invention, a mating component 210 or 250 may include one connecting tab having a through channel and another connecting tab having a threaded opening, which may be closed and may comprise a threaded insert, with the connecting tabs offset so as to mate with a corresponding mating component also having each type of opening.

15 Referring to FIGS. 15 and 16, a mating component for a drive, shown as the mating component 250, may include chamfers in a hub 252 for interfacing with chamfers 298, 299 on an associated shaft 212. The chamfers ensure proper orientation and prevent migration of the drive along the drive shaft. As shown in FIG. 16, a first hub chamfer 294 may be wider than a second hub chamfer 295, caused by reducing the thickness of the hub 252' around the  
20 second hub chamfer 295 in a mating component 250. The associated shaft 212, shown in FIG. 17, may have first chamfers 298 at a first edge that are wider than second chamfers 299 at a second edge to mate with the chamfers 294, 295, respectively, thus ensuring proper orientation of the assembled drive 200 on the shaft 212. Like the scroll modules 100 of FIG. 6, the two mating components 210, 250 do not necessarily have to be tightly clamped to the  
25 shaft 212. Rather, they may be fastened together so as to merely enclose the shaft 212 with a limited clearance—enough to allow cleaning of the contact surfaces on the hubs 220, 252 bounding the shaft opening as the shaft completes one rotation.

As shown in FIG. 18, a drive shaft 312 may include a continuous chamfer 398 on a first edge with selectively spaced chamfers 399 on an opposite edge for accommodating a  
30 series of stacked sprockets 200 on the shaft.

FIG. 19 shows one half of a shaft-mounted component similar to the split sprocket of FIG. 16. A half disk 400 is used with a complementary half disk to form a shaft-mounted disk used to support a conveyor belt and serve, for example, with other such multi-part disks mounted on the shaft as part of a return roller system in a conveyor-belt return run.

5 The half disk 400 differs from the halves of the split sprocket in that its rim is smooth—devoid of teeth or other belt engagement structure.

In FIG. 20, the fasteners are held captive to the clamp portion 150. A reduced shank bolt or screw 470 has a threaded end 472. The outer diameter of the threads 472 is greater than the diameter of the bolt's shank 474. After the bolt 470 with the outer sealing washer 10 180 is inserted through the channel 154, a sealing washer 480 having a threaded inner bore is threaded onto and past the threaded end 472 so that it sits on the reduced diameter shank 474. The internally threaded sealing washer 480 is captured on the bolt 470, and the bolt is captured by the threaded sealing washer in the bore of the clamp portion 150. So, when the clamp portion is unfastened from the scroll portion 110, the bolts 470, the washers 180, 480, 15 and the clamp portion 150 remain together. They are separated only by intentionally unscrewing the internally threaded sealing washers 480 from the reduced shank bolt 470. The same captured fasteners can be used with other multi-part shaft-mounted components, including the split sprocket and the split disk.

Another version of the scroll module is shown on FIG. 21. The scroll portion 510 and 20 the clamp portion 550 are split along a diagonal of a square central opening 590 for a rectangular shaft 512. The penetration depth of contact faces 599 from the hubs into the opening 590 is deep enough for the clamp portion and the scroll portion to be clamped together on the shaft 512 and against the sealing washers 580.

Although the invention has been described with reference to a few versions, other 25 versions are possible. The scope of the invention is not meant to be limited to the details of the various exemplary versions.

What is claimed is:

1. A multi-piece component for a conveyor belt comprising:
  - a first section comprising a hub for engaging a first portion of a shaft, a peripheral surface for engaging a conveyor belt and a connecting protrusion including first opening for  
5 a fastener;
  - a second section coupled to the first section comprising a hub for engaging a second portion of a shaft, the second section including a second opening for the fastener configured to align with the first opening in the first section; and
  - a fastener inserted through the first and second opening to fasten the first section to  
10 the second section; and
  - a first sealing element that seals the interfaces between the fastener and the first section, and a second sealing element that seals the interfaces between the first section and the second section.
- 15 2. The multi-piece component of claim 1, wherein the first and second sealing elements are metal washers with a plastic bonded to the metal washers' outside diameter.
3. The multi-piece component of claim 2, wherein the plastic comprises polytetrafluoroethylene or ethylene propylene diene monomer.  
20
4. The multi-piece component of claim 1, wherein the first section includes a helical web.
5. The multi-piece component of claim 1, wherein the first section includes a circular  
25 half disk.
6. The multi-piece component of claim 1, wherein the first and second sections include an outer rim comprising drive teeth for engaging a conveyor belt.
- 30 7. The multi-piece component of claim 1, wherein the hub of the first section includes a protrusion for engaging with a recess on the shaft.

8. The multi-piece component of claim 1, wherein the recess is a first chamfer and the protrusion is a complementary second chamfer.
9. The multi-piece component of claim 8, wherein the hub of the first section includes a third chamfer that is thinner than the second chamfer for engaging a fourth chamfer on the shaft.
10. The multi-piece component of claim 1, wherein the fastener includes a reduced shank bolt with a threaded end and a reduced diameter shank and wherein the second sealing element is a sealing washer that is internally threaded and is screwed along the threaded end and onto the shank to be retained on the shank unless intentionally unscrewed from the bolt.
11. The multi-piece component of claim 1, wherein the first and second openings form an opening to receive a square shaft enclosed by the first and second sections fastened together.
12. The multi-piece component of claim 11, wherein the first and second sections are split along a diagonal of the opening.
13. The multi-piece component of claim 11, wherein the first and second sections are split along a side of the opening
14. The multi-piece component of claim 1, wherein the first and second sealing elements are integrated into the first section with a process.
15. The multi-piece component of claim 1, wherein the fastener is a bolt having a bolt face and wherein the first sealing element is integrated into the fastener with a plastic material bonded to the outside diameter of the bolt face.

16. In a conveyor for moving items longitudinally from a first end to a second end, a laterally-extending shaft with a first corner chamfer; and a multi-piece component mounted on the shaft, comprising:
- a first section including a hub with an angled interior surface configured to engage the first corner chamfer, a peripheral surface for engaging a conveyor belt and a first opening for a fastener;
  - a second section coupled to the first section comprising a hub for engaging the shaft opposite the first end, the second section including a second opening for the fastener configured to align with the first opening;
  - a fastener inserted through the first and second opening to fasten the first section to the second section; and
  - sealing elements for sealing an interface between the fastener and the first section, and an interface between the first section and the second section.
17. The conveyor of claim 16, further comprising a second corner chamfer on the shaft that is thinner than the first corner chamfer.
18. The conveyor of claim 17, wherein the hub of the first section includes a second angled interior surface that is thinner than the first angled interior surface for engaging a the second corner chamfer on the shaft.
19. The conveyor of claim 16, wherein the sealing elements are metal washers with a plastic bonded to the metal washers' outside diameter.

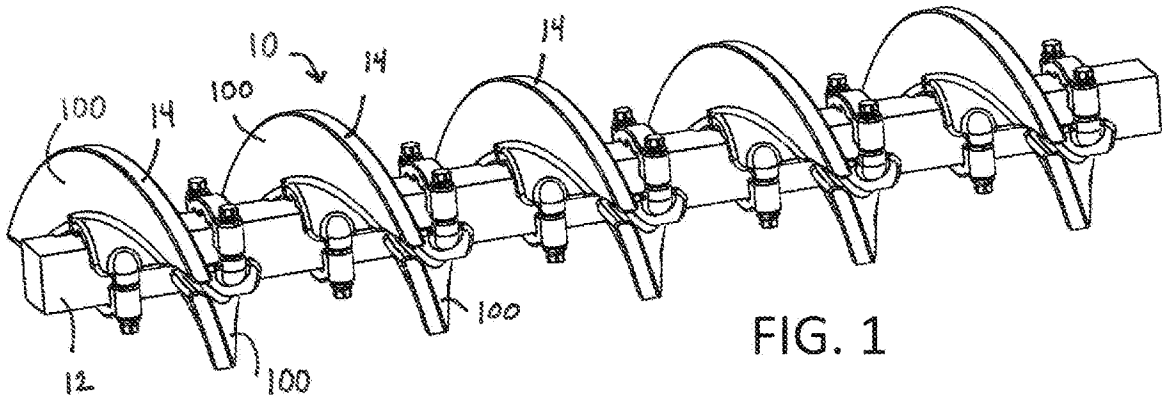

FIG. 1

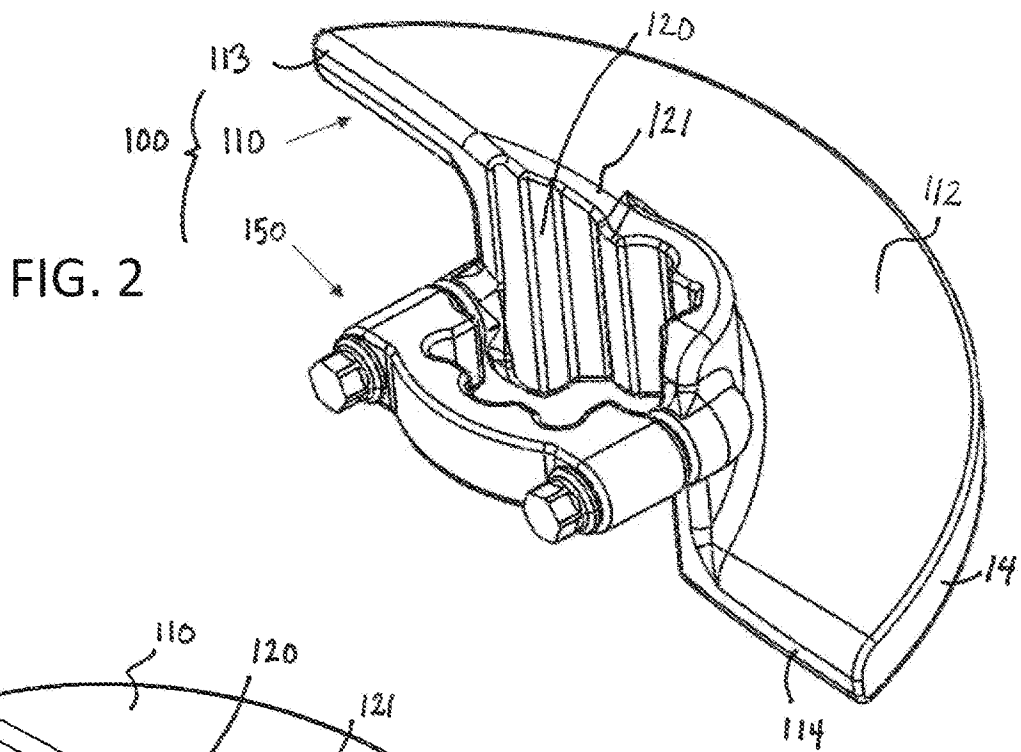

FIG. 2

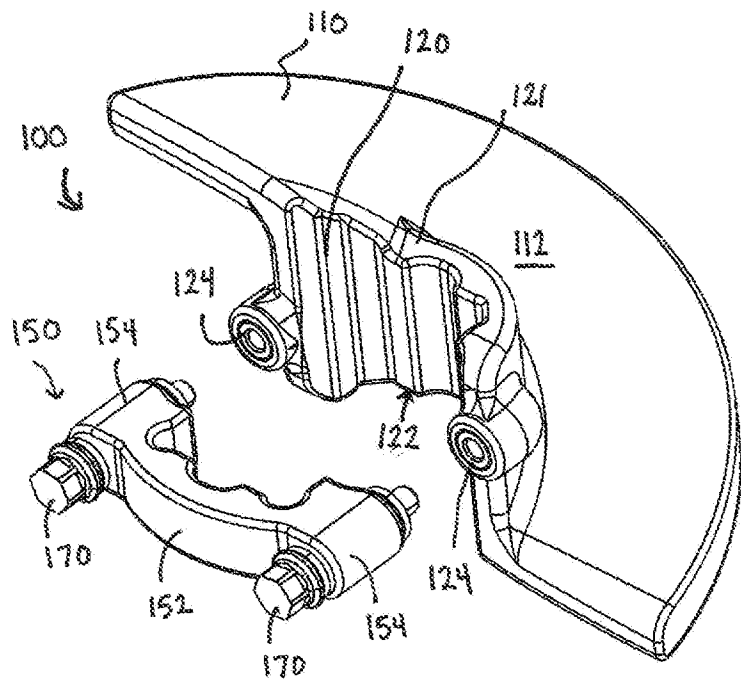
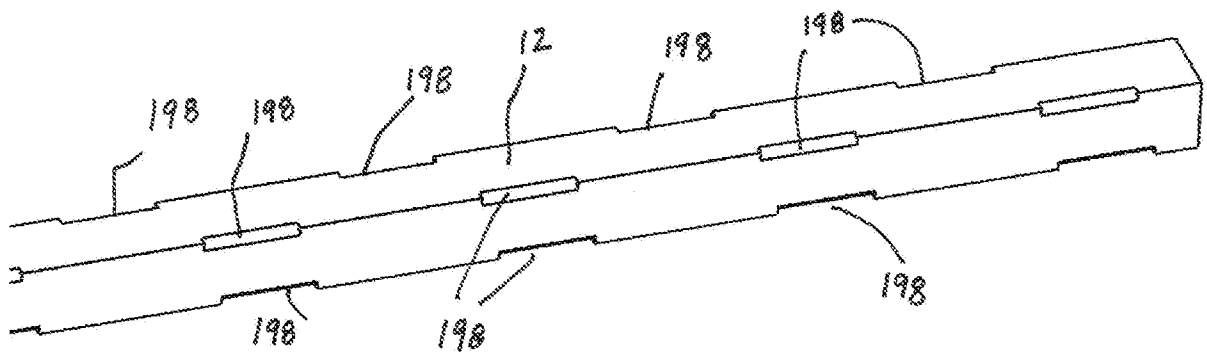
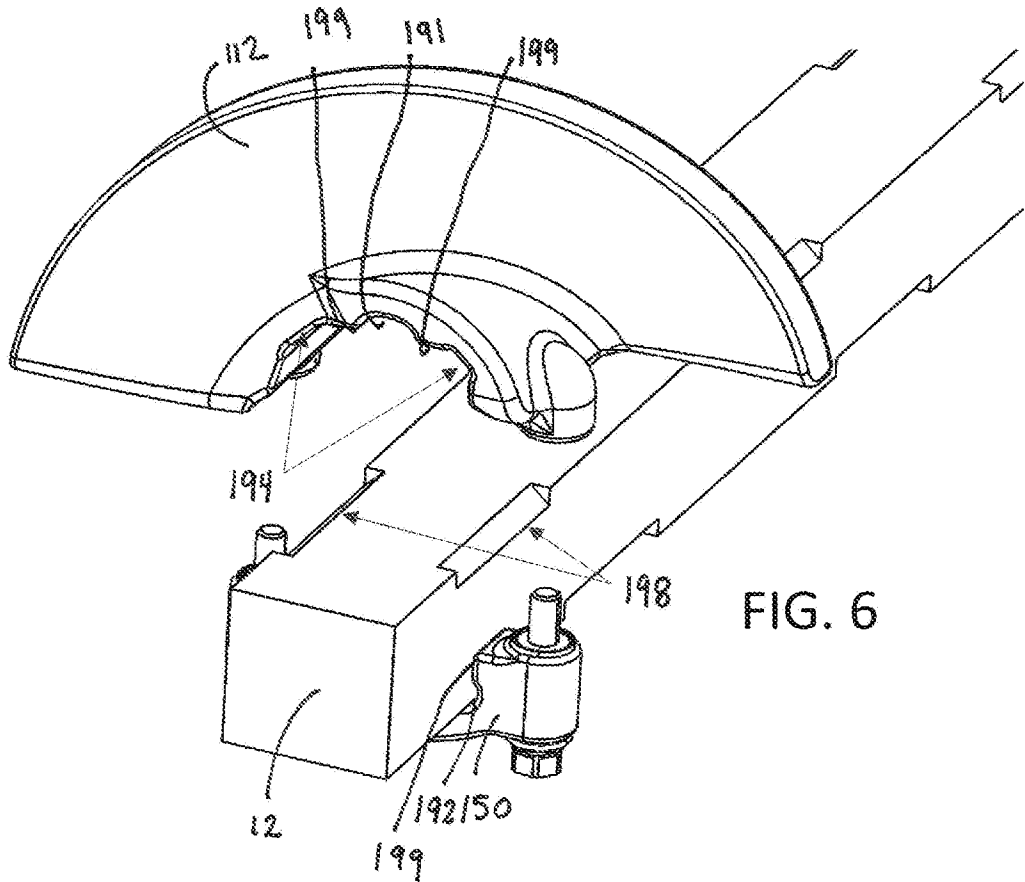

FIG. 3





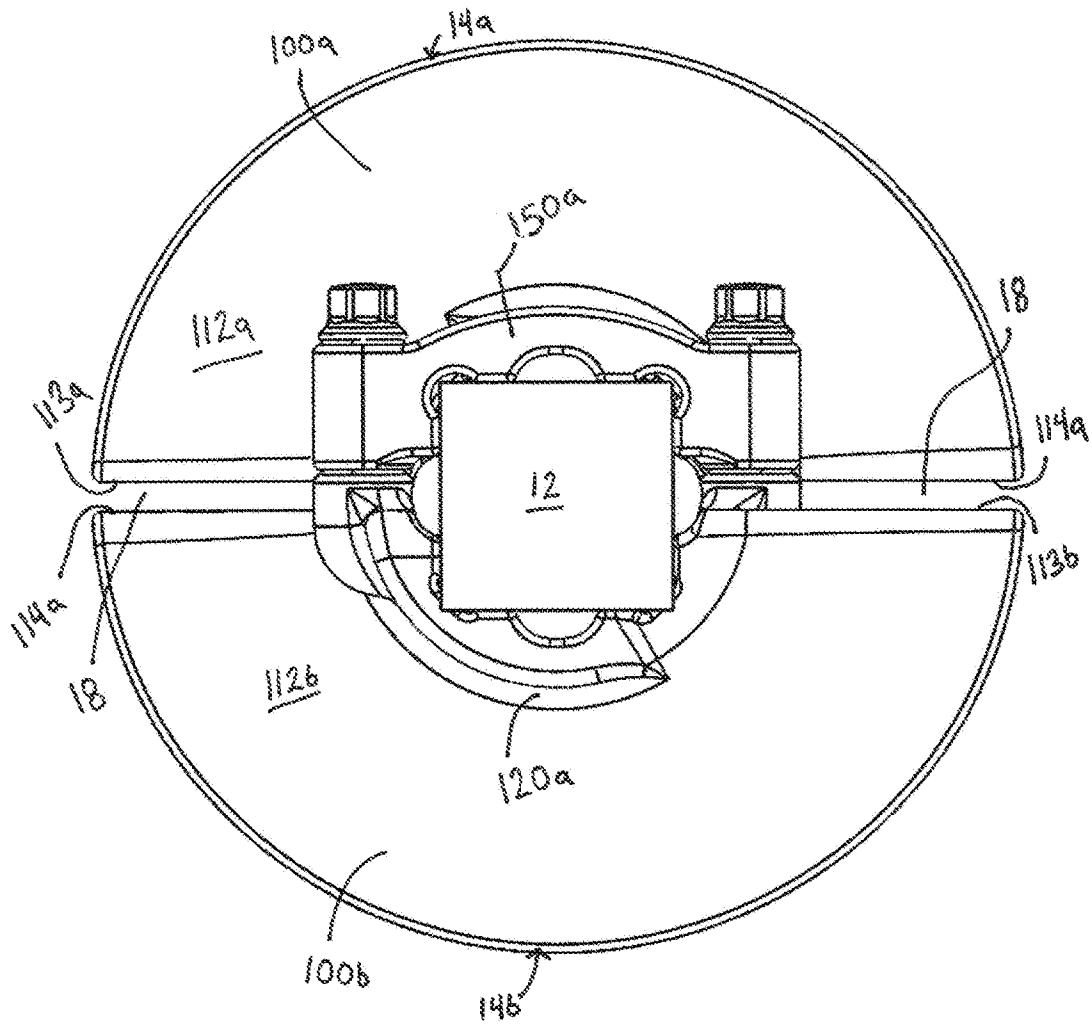

FIG. 8



6/9

FIG. 11

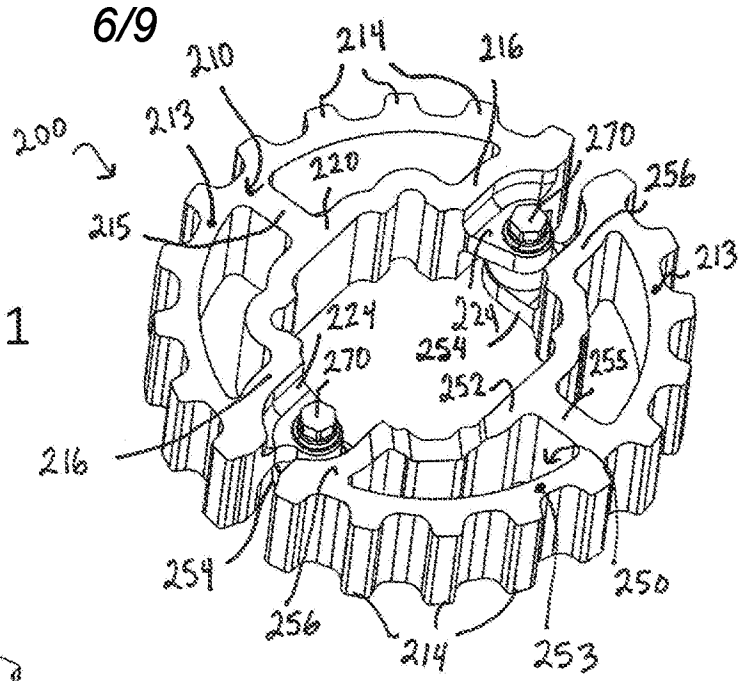

FIG. 12

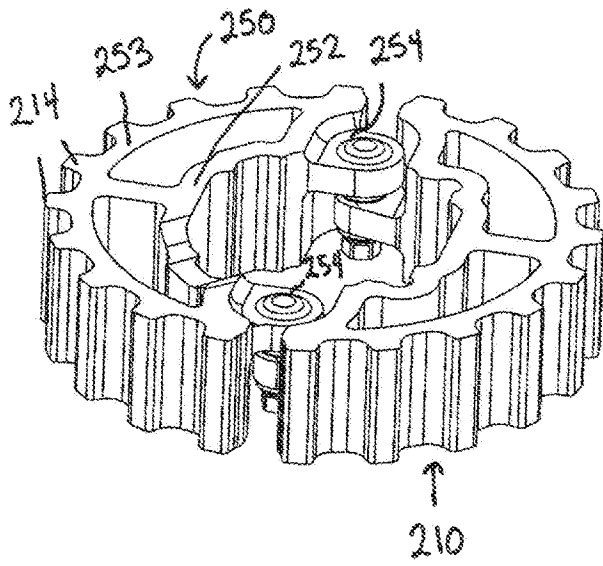
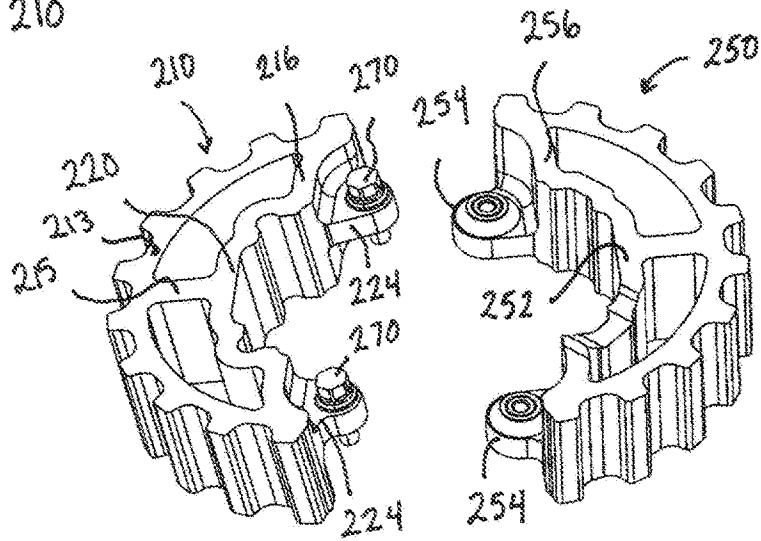
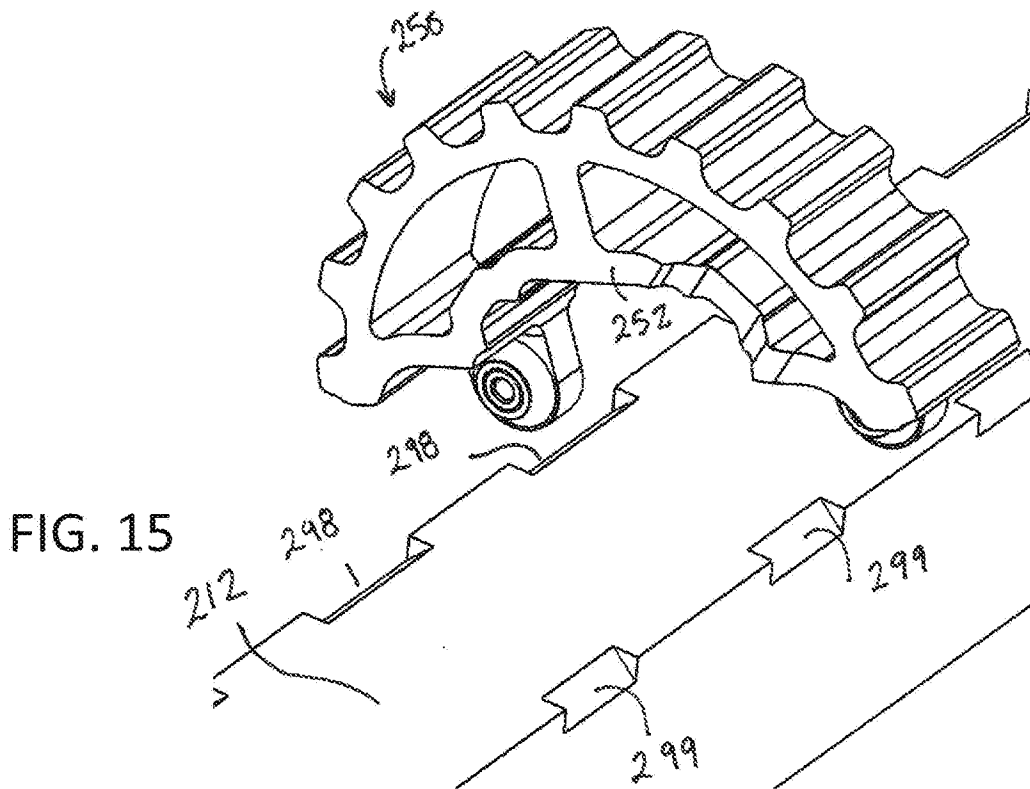
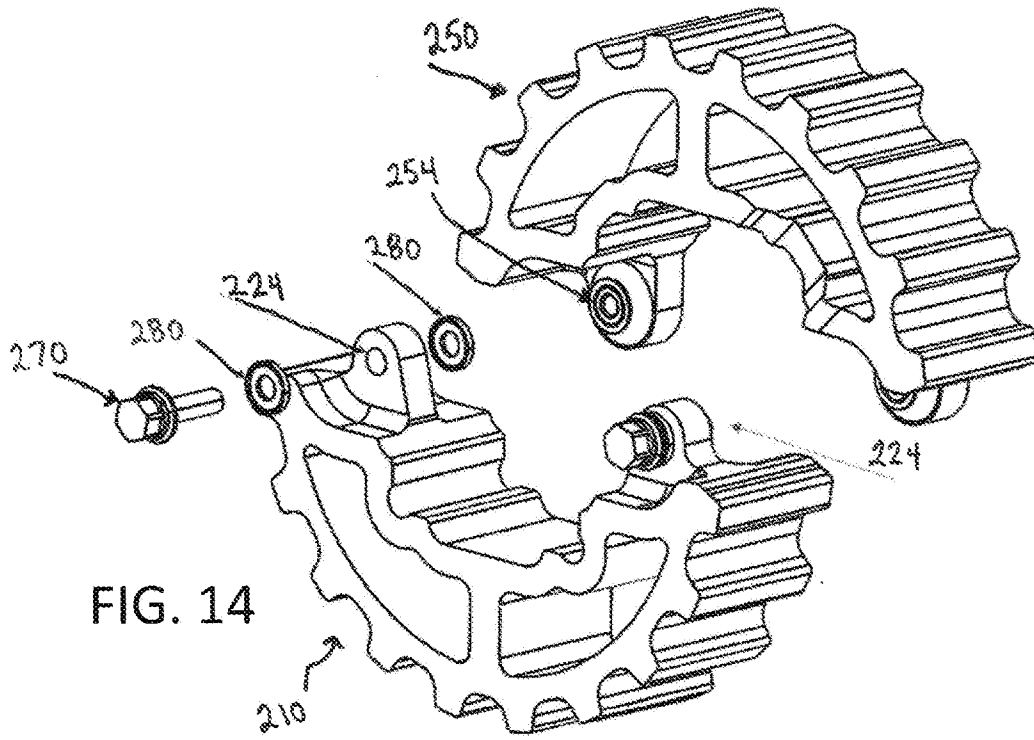

FIG. 13





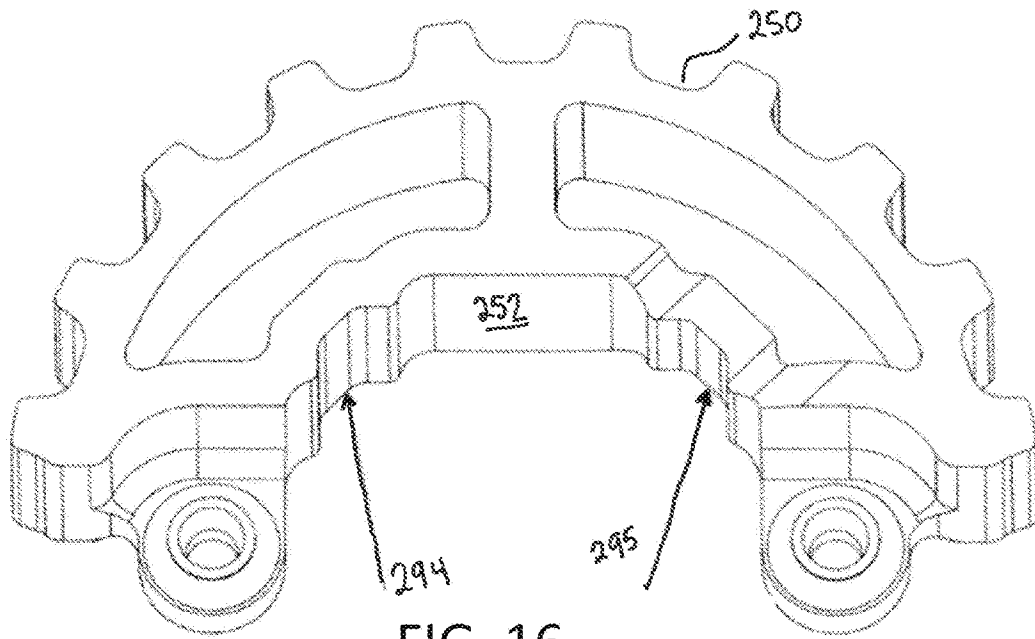

FIG. 16

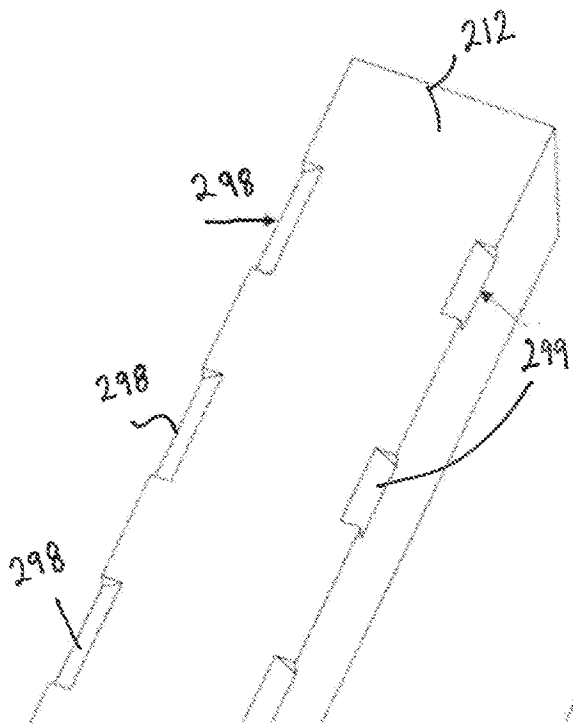

FIG. 17

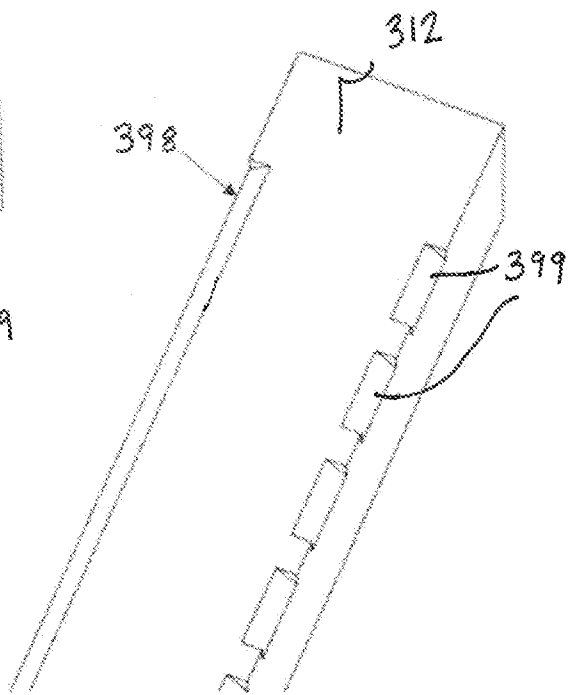

FIG. 18

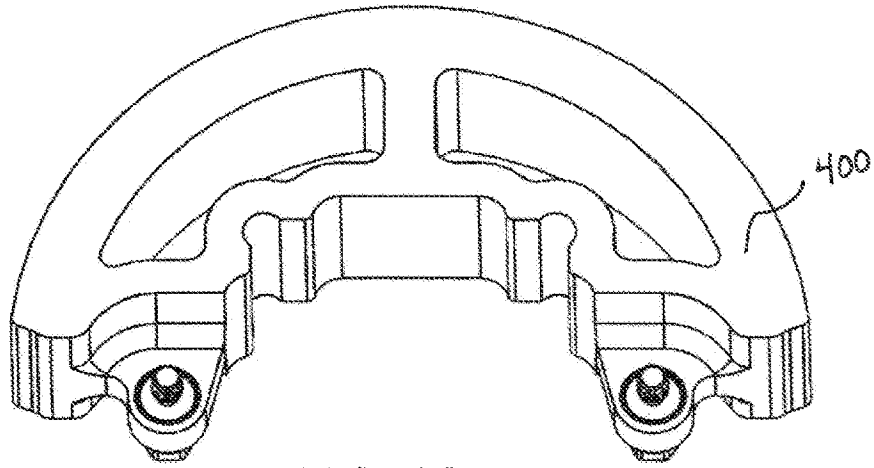

FIG. 19

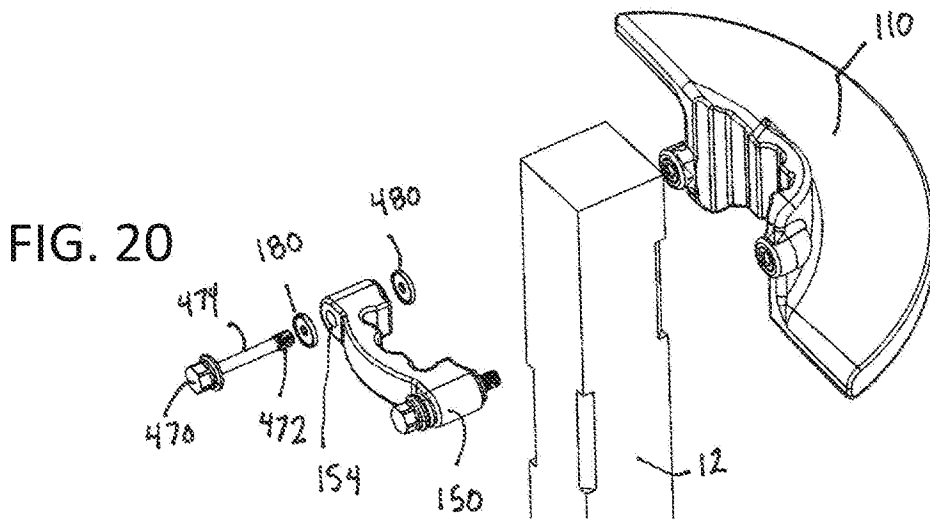

FIG. 20

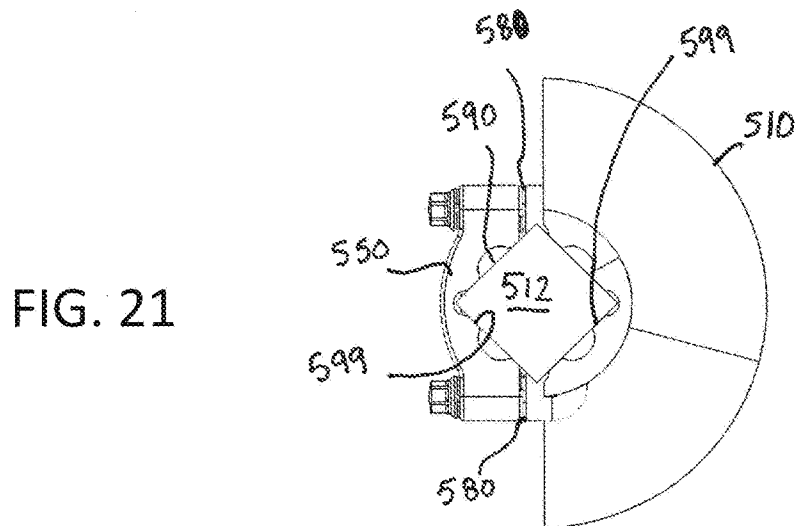

FIG. 21

**A. CLASSIFICATION OF SUBJECT MATTER****B65G 45/20(2006.01)i, B08B 1/02(2006.01)i, B08B 1/00(2006.01)i, F16B 5/02(2006.01)i, F16B 43/00(2006.01)i**

According to International Patent Classification (IPC) or to both national classification and IPC

**B. FIELDS SEARCHED**

Minimum documentation searched (classification system followed by classification symbols)

B65G 45/20; B65G 19/14; B65G 19/22; B65G 3330; B65G 39/02; B65G 45/10; F16H 55/12; B08B 1/02; B08B 1/00; F16B 5/02; F16B 43/00

Documentation searched other than minimum documentation to the extent that such documents are included in the fields searched

Korean utility models and applications for utility models

Japanese utility models and applications for utility models

Electronic data base consulted during the international search (name of data base and, where practicable, search terms used)

eKOMPASS(KIPO internal) &amp; Keywords: multi-piece component, conveyor, section, fastener, sealing element

**C. DOCUMENTS CONSIDERED TO BE RELEVANT**

Category*	Citation of document, with indication, where appropriate, of the relevant passages	Relevant to claim No.
X	KR 10-1656392 B1 (GAON TEC CO., LTD. et al.) 09 September 2016 paragraphs [0041]-[0058]; claim 1; and figures 3-4	1-3,5,10-15
Y		4,6-9,16-19
Y	US 6390283 B1 (GOODWIN, VERNON EUGENE) 21 May 2002 column 2, lines 55-67; and figure 2	4
Y	US 2014-0305241 A1 (LAI TRAM, L.L.C.) 16 October 2014 paragraphs [0014]-[0016]; and figures 3-5	6-9,16-19
A	WO 2018-024307 A2 (ULTIMADE APS) 08 February 2018 claims 1-8; and figures 1-2, 4-5	1-19
A	US 2015-0060242 A1 (SYSTEM PLAST S.R.I.) 05 March 2015 claims 1-8; and figures 1A-1E	1-19

 Further documents are listed in the continuation of Box C. See patent family annex.

\* Special categories of cited documents:

"A" document defining the general state of the art which is not considered to be of particular relevance

"D" document cited by the applicant in the international application

"E" earlier application or patent but published on or after the international filing date

"L" document which may throw doubts on priority claim(s) or which is cited to establish the publication date of another citation or other special reason (as specified)

"O" document referring to an oral disclosure, use, exhibition or other means

"P" document published prior to the international filing date but later than the priority date claimed

"T" later document published after the international filing date or priority date and not in conflict with the application but cited to understand the principle or theory underlying the invention

"X" document of particular relevance; the claimed invention cannot be considered novel or cannot be considered to involve an inventive step when the document is taken alone

"Y" document of particular relevance; the claimed invention cannot be considered to involve an inventive step when the document is combined with one or more other such documents, such combination being obvious to a person skilled in the art

"&amp;" document member of the same patent family

Date of the actual completion of the international search

16 October 2020 (16.10.2020)

Date of mailing of the international search report

**20 October 2020 (20.10.2020)**

Name and mailing address of the ISA/KR

International Application Division

Korean Intellectual Property Office

189 Cheongsa-ro, Seo-gu, Daejeon, 35208, Republic of Korea

Facsimile No. +82-42-481-8578

Authorized officer

BAHNG SEUNG HOON

Telephone No. +82-42-481-5560



**INTERNATIONAL SEARCH REPORT**

Information on patent family members

International application No.

**PCT/US2020/042074**

Patent document cited in search report	Publication date	Patent family member(s)	Publication date
KR 10-1656392 B1	09/09/2016	None	
US 6390283 B1	21/05/2002	None	
US 2014-0305241 A1	16/10/2014	US 9097332 B2	04/08/2015
WO 2018-024307 A2	08/02/2018	CN 109891131 A	14/06/2019
		EP 3494327 A2	12/06/2019
		KR 10-2019-0042015 A	23/04/2019
		MX 2019001419 A	29/08/2019
		WO 2018-024307 A3	15/03/2018
US 2015-0060242 A1	05/03/2015	CN 104418019 A	18/03/2015
		DE 102014012650 A1	05/03/2015
		FR 3010063 A1	06/03/2015
		FR 3010063 B1	22/07/2016
		IN 2409DE2014 A	26/06/2015
		NL 2013361 A	02/03/2015
		NL 2013361 B1	19/07/2016
		US 9415943 B2	16/08/2016