

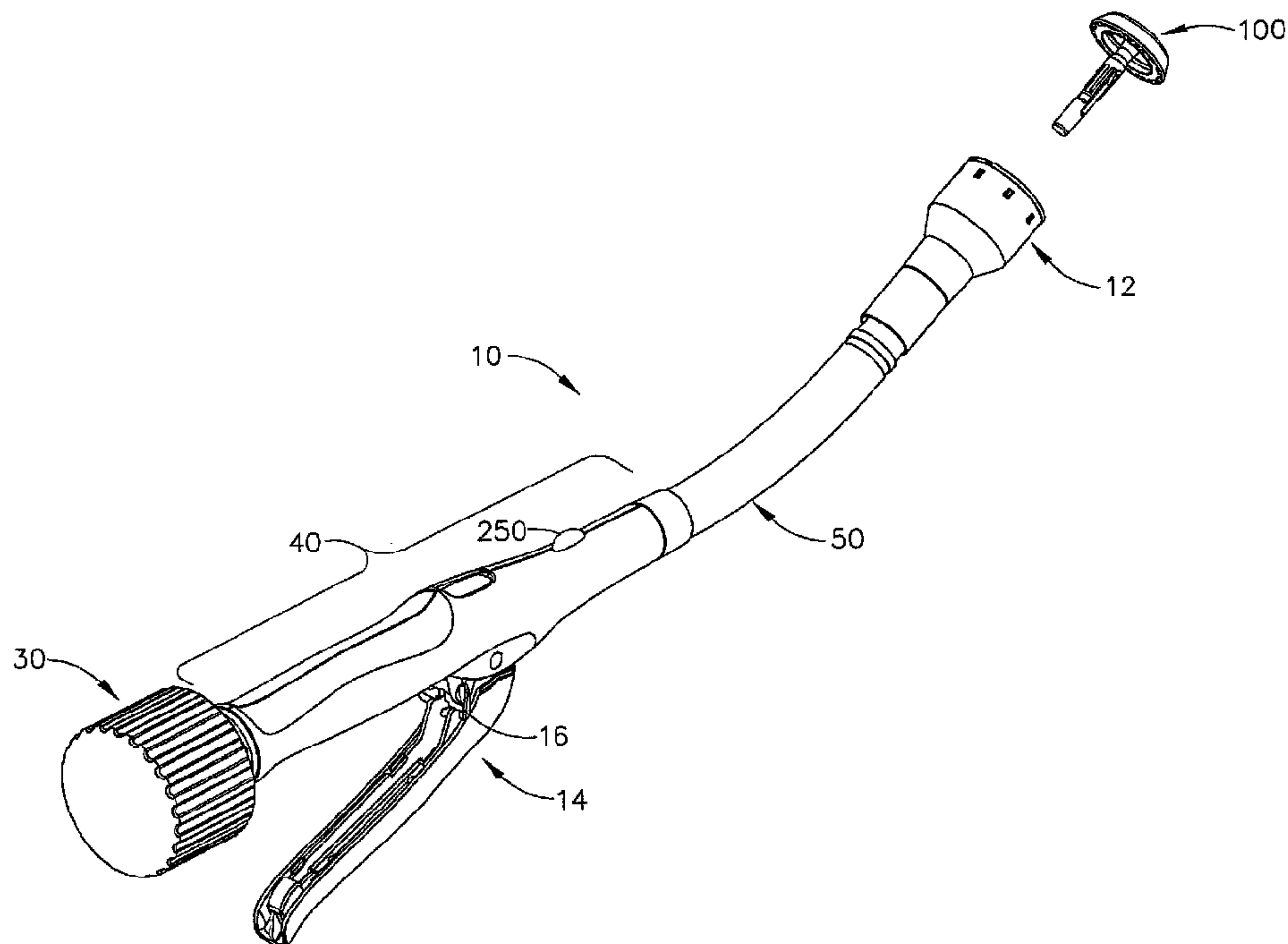

(22) **Date de dépôt/Filing Date:** 2009/09/18  
 (41) **Mise à la disp. pub./Open to Public Insp.:** 2010/03/18  
 (45) **Date de délivrance/Issue Date:** 2016/11/29  
 (30) **Priorité/Priority:** 2008/09/18 (US12/212,928)

(51) **Cl.Int./Int.Cl. A61B 17/115** (2006.01),  
**A61B 17/072** (2006.01)  
 (72) **Inventeur/Inventor:**  
SCHWEMBERGER, RICHARD F., US  
 (73) **Propriétaire/Owner:**  
ETHICON ENDO-SURGERY, INC., US  
 (74) **Agent:** NORTON ROSE FULBRIGHT CANADA  
LLP/S.E.N.C.R.L., S.R.L.

(54) **Titre : AGRAFEUSE CHIRURGICALE DOTE E D'UN DISPOSITIF INDIQUANT LE MOMENT OU L'INSTRUMENT PENETRE DANS LE TISSU**  
 (54) **Title: SURGICAL STAPLING INSTRUMENT WITH DEVICE FOR INDICATING WHEN THE INSTRUMENT HAS CUT THROUGH TISSUE**



(57) **Abrégé/Abstract:**

Circular stapling instruments for cutting and applying one or more surgical staples to tissue are disclosed. The instruments include various forms of feedback systems designed to provide at least one mode of feedback to the surgeon when the knife has cut through tissue clamped between a staple cartridge and an anvil portion.

ABSTRACT OF THE DISCLOSURE

Circular stapling instruments for cutting and applying one or more surgical staples to tissue are disclosed. The instruments include various forms of feedback systems designed to provide at least one mode of feedback to the surgeon when the knife has cut through tissue clamped between a staple cartridge and an anvil portion.

## TITLE

SURGICAL STAPLING INSTRUMENT  
WITH DEVICE FOR INDICATING WHEN  
THE INSTRUMENT HAS CUT THROUGH TISSUE

## FIELD OF THE INVENTION

**[0001]** The present invention generally relates to surgical staplers, and more particularly, to circular stapling instruments for performing anastomosis stapling operations.

## BACKGROUND

**[0002]** In certain types of surgical procedures, the use of surgical staples has become the preferred method of joining tissue and, as such, specially configured surgical staplers have been developed for these applications. For example, intra-luminal or circular staplers have been developed for use in a surgical procedure known as an anastomosis. Circular staplers useful for performing an anastomosis are disclosed, for example, in U.S. Pat. Nos. 5,104,025; 5,205,459; 5,285,945; and 5,309,927.

**[0003]** One form of an anastomosis comprises a surgical procedure wherein sections of intestine are joined together after a connecting section has been excised. The procedure requires joining the ends of two tubular sections together to form a continuous tubular pathway. Previously, this surgical procedure was a laborious and time consuming operation. The surgeon had to precisely cut and align the ends of the intestine and maintain the alignment while joining the ends with numerous suture stitches. The development of circular staplers has greatly simplified the anastomosis procedure and also decreased the time required to perform an anastomosis.

**[0004]** In general, a conventional circular stapler typically consists of an elongated shaft that has a proximal actuating mechanism and a distal stapling mechanism mounted to the shaft. The

distal stapling mechanism typically consists of a fixed stapling cartridge containing a plurality of staples configured in a concentric circular array. A round cutting knife is concentrically mounted in the cartridge interior to the staples. The knife is moveable in an axial, distal direction. Extending axially from the center of the cartridge is a trocar shaft that has a staple anvil removably coupled thereto. The trocar shaft is moveable, axially, with respect to the cartridge and elongated shaft. The anvil is configured to form the ends of the staples as they are driven into it. The distance between a distal face of the staple cartridge and the staple anvil is controlled by an adjustment mechanism mounted to the proximal end of the stapler shaft. Tissue contained between the staple cartridge and the staple anvil is simultaneously stapled and cut when the actuating mechanism is activated by the surgeon.

[0005] When performing an anastomosis using a circular stapler, the intestine is typically stapled using a conventional surgical stapler with double rows of staples being emplaced on either side of a target section (i.e., specimen) of intestine. The target section is simultaneously cut as the section is stapled. After removing the specimen, the surgeon typically inserts the anvil into the proximal end of the lumen, proximal of the staple line. This is done by inserting the anvil head into an entry port cut into the proximal lumen by the surgeon. On occasion, the anvil can be placed transanally, by placing the anvil head on the distal end of the stapler and inserting the instrument through the rectum. The surgeon then ties the proximal end of the intestine to the anvil shaft using a suture or other conventional tying device. Next, the surgeon cuts excess tissue adjacent to the tie and the surgeon attaches the anvil to the trocar shaft of the stapler. The surgeon then closes the gap between the anvil and cartridge, thereby engaging the proximal and distal ends of the intestine in the gap. The surgeon next actuates the stapler causing several rows of staples to be driven through both ends of the intestine and formed, thereby joining the ends and forming a tubular pathway. Simultaneously, as the staples are driven and formed, the concentric circular knife blade is driven through the intestinal tissue ends, cutting the ends adjacent to the inner row of staples. The surgeon then withdraws the stapler from the intestine and the anastomosis is complete.

[0006] During the stapling process, however, it is often difficult for the surgeon to determine exactly when the knife blade has cut completely through the tissue. In an effort to provide the

surgeon with some form of feedback concerning the travel of the knife, some prior staplers were fitted with a plastic washer or knife board designed to provide a “crunching” sound when the knife blade has traversed through the tissue to contact and breakthrough the washer. Often times, however, such feedback is insufficient.

[0007] Accordingly there is a need for an circular surgical stapler that has an improved system for providing an indication that the circular knife has completely cut through tissue.

### BRIEF SUMMARY

[0008] The invention overcomes the above-noted and other deficiencies of the prior art by providing a surgical stapling instrument for applying one or more surgical staples to tissue. One form of the surgical instrument comprises a handle assembly and a stapling head assembly that is operably coupled to the handle assembly by a shaft assembly. In various embodiments, the instrument may include a staple cartridge for supporting one or more surgical staples and an anvil for clamping the tissue against the staple cartridge. A staple driver assembly may be provided for engaging and driving the staples from the staple cartridge into the tissue and against the anvil. A knife is movably supported in the stapling head assembly for cutting through the clamped tissue. A drive system is provided for selectively applying drive motions to the staple driver assembly and the knife. The instrument further includes a feedback system that comprises at least one sensor that is configured to transmit a signal to an indicator when the knife has cut through the clamped tissue.

[0009] In another general aspect of the present invention, there is provided a surgical stapling instrument for applying one or more surgical staples to tissue. In various embodiments, the instrument includes a handle assembly and a stapling head assembly that is operably coupled to the handle assembly by a shaft assembly. The stapling head assembly may comprise a staple cartridge for supporting one or more surgical staples and an anvil for clamping the tissue against the staple cartridge. A staple driver is provided for engaging and driving the staples from the staple cartridge into the tissue and against the anvil. A knife is movably supported in the stapling head assembly for cutting through the clamped tissue. A drive system is provided for applying drive motions to the staple driver and the knife. A feedback system is also provided. In various

embodiments, the feedback system may comprise a knife board that is mounted in the anvil. The knife board may have at least one sensor operably supported therein for detecting the presence of the knife after the knife has cut through the clamped tissue. The sensor operably communicates with an indicator supported by the handle assembly such that when the knife has cut through the clamped tissue, the sensor permits the indicator to be energized.

[0010] In accordance with another general form of the present invention, there is provided a surgical stapling instrument for applying one or more surgical staples to tissue. In various embodiments, the surgical instrument comprises a handle assembly and a stapling head assembly. The stapling head assembly may include a staple cartridge for operably supporting a plurality of staples therein and a staple driver for engaging and driving staples from the staple cartridge. A knife is movably supported in the stapling head assembly. A drive system is also provided for applying drive motions to the staple driver and the knife. A shaft assembly may be operably coupled to the handle assembly and the stapling head assembly. The shaft assembly may include a selectively movable trocar. An anvil may be detachably mounted to the trocar and positioned relative to the stapling head assembly such that at least some of the tissue may be clamped between the staple cartridge and the anvil. The surgical instrument may further include a feedback system that comprises at least one sensor supported by the anvil and operably communicating with an indicator supported by the handle assembly such that when the knife has cut through the clamped tissue, the sensor permits the indicator to be energized.

[0010A] In another general aspect, there is provided a surgical stapling instrument for applying one or more surgical staples to tissue, comprising: a handle assembly; a stapling head assembly operably coupled to said handle assembly by a shaft assembly, said stapling head assembly comprising: a staple cartridge for supporting one or more surgical staples; an anvil for clamping the tissue against said staple cartridge; a staple driver assembly for engaging and driving the staples from said staple cartridge into the tissue and against said anvil; and a knife movably supported in said stapling head assembly for cutting through the clamped tissue; a drive system for applying drive motions to said staple driver assembly and said knife; and a knife board supported in said anvil, said knife board supporting at least one sensor configured to transmit a signal to an indicator when said knife has cut through said clamped tissue and including a wall

portion configured to be cut by said knife after cutting through said clamped tissue such that at least an audio signal or tactile signal is generated by said knife cutting through said knife board.

**[0010B]** In another general aspect, there is provided a surgical stapling instrument for applying one or more surgical staples to tissue, comprising: a handle assembly; a stapling head assembly comprising: a staple cartridge for operably supporting a plurality of staples therein; a staple driver for engaging and driving staples of the plurality of staples from said staple cartridge; a knife movably supported in said stapling head assembly; a drive system for applying drive motions to said staple driver and said knife; a shaft assembly operably coupled to said handle assembly and said stapling head assembly, said shaft assembly including a selectively movable trocar; an anvil detachably mounted to said trocar and positioned relative to said stapling head assembly, such that at least some of said tissue may be clamped between said staple cartridge and said anvil, said anvil having a body portion and a stem protruding from said body portion, said stem configured to operably receive a tip portion of said trocar therein; and a feedback system comprising at least one sensor supported by said anvil, said anvil stem being configured to establish an electrical connection between said at least one sensor and at least one indicator supported by said handle assembly when said tip portion of said trocar is seated within said anvil stem, such that when said knife has cut through said clamped tissue, said at least one sensor permits said indicator to be energized.

#### BRIEF DESCRIPTION OF THE FIGURES

**[0011]** The accompanying drawings, which are incorporated in and constitute a part of this specification, illustrate embodiments of the invention, and, together with the general description of the invention given above, and the detailed description of the embodiments given below, serve to explain the principles of the present invention.

**[0012]** FIG. 1 is a perspective view of a surgical stapler that may be employed in connection with various embodiments of the present invention;

**[0013]** FIG. 2 is an exploded assembly view of the staple head assembly of the surgical stapler depicted in FIG. 1;

[0014] FIG. 3 is a cross-sectional view of the shaft and staple head assembly of the surgical stapler of FIG. 1;

[0015] FIG. 4 is a perspective view of an anvil and knife board embodiment of the present invention;

[0016] FIG. 5 is a schematic view of a travel indicator circuit embodiment of the present invention;

[0017] FIG. 6 is a partial cross-sectional view showing the stapler of FIGS. 1-4 in the open position inserted into an intestine after a portion of the intestine has been excised;

[0018] FIG. 7 is another partial cross-sectional view of the stapler of FIG. 6 with the distal end and proximal end of the intestine sewn around the anvil shaft;

[0019] FIG. 8 is another partial cross-sectional view of the stapler of FIGS. 6 and 7 with the anvil drawn into a prefiring position relative to the stapling head assembly;

[0020] FIG. 9 is another partial cross-sectional view of the stapler of FIGS. 6-8 after it has been fired;

[0021] FIG. 10 is a perspective view of another anvil and knife board embodiment of the present invention;

[0022] FIG. 11 is an exploded assembly view of a stapling head assembly of another surgical stapler embodiment of the present invention;

[0023] FIG. 12 is a schematic view of another travel indicator circuit embodiment of the present invention;

[0024] FIG. 13 is a partial cross-sectional view showing the stapler of FIGS. 10-12 in the open position inserted into an intestine wherein a portion of the intestine has been excised;

[0025] FIG. 14 is another partial cross-sectional view of the stapler of FIG. 13 with the distal end and proximal end of the intestine sewed around the anvil shaft;



[0026] FIG. 15 is another partial cross-sectional view of the stapler of FIGS. 13 and 14 with the anvil drawn into a prefiring position; and

[0027] FIG. 16 is another partial cross-sectional view of the stapler of FIGS. 13-15 after it has been fired.

#### DETAILED DESCRIPTION

[0028] Turning to the Drawings, wherein like numerals denote like components, there is shown a circular stapler 10 that includes a unique and novel system for providing feedback to the surgeon to indicate when the instrument has cut through tissue clamped in the instrument. A variety of different circular staplers are known in the art. FIGS. 1- 5 illustrate an exemplary circular stapler arrangement that may employ the benefits of various aspects of the subject invention. It is conceivable, however, that the various embodiments of the present invention may be successfully employed with other stapler constructions without departing from the spirit and scope of the present invention.

[0029] As seen in FIG. 1, there is disclosed a circular stapler 10 that includes a stapling head assembly 12, an anvil 100, an adjustment knob 30, and a trigger 14. The stapling head assembly 12 is coupled to a handle assembly 40 by a shaft assembly 50. The trigger 14 is pivotally supported by the handle assembly 40 and is configured to operate the stapler 10 when a safety mechanism 16 is released. When the trigger 14 is activated, a drive system operates within the shaft assembly 50 so that staples 90 (FIG. 2) are expelled from the stapling head assembly 12 into forming contact with the anvil 100. Simultaneously, a knife 70, that is operably supported within the head 12, acts to cut tissue held within the circumference of the stapled tissue. The stapler 10 is then pulled through the tissue leaving stapled tissue in its place.

[0030] FIGS. 2 and 3 illustrate one form of anvil 100 and stapling head assembly 12 that may be employed in connection with various embodiments of the subject invention. As can be seen in those Figures, the anvil 100 may have a circular body portion 102 that has an anvil shaft 104 for attaching a trocar 60 (FIG. 3) thereto. The anvil body 102 has a staple forming undersurface 106 thereon and may also have a shroud 108 attached to the distal end thereof. The anvil 100 may be further provided with a pair of trocar retaining clips or leaf-type springs 110 that serve to

releasably retain the trocar 60 in retaining engagement with the anvil shaft 104 as will be discussed in further detail below.

[0031] As can also be seen in FIG. 2, the stapling head assembly 12 may comprise a casing member 20 that supports a cartridge supporting assembly in the form of a staple driver assembly 22 therein that is adapted to interface with a circular staple cartridge 24 and drive staples 90 supported therein into forming contact with the staple forming undersurface 106 of anvil 100. The circular knife 70 is centrally disposed within the staple driver assembly 22 and has a cutting edge 72 formed thereon. The proximal end 21 of the casing member 22 may be coupled to an outer tubular shroud 51 of the shaft assembly 50 by a distal ferrule member 52.

[0032] FIG. 3 illustrates one form of shaft assembly 50 that may be employed with various embodiments of the present invention. The shaft assembly 50 may include a compression shaft 54, a distal compression shaft portion 55, a top tension band 56, a bottom tension band 58 and a spacer band 61 that are assembled within the outer tubular shroud 51. A trocar tip 64 may be attached to the top tension band 56 and bottom tension band 58 by fasteners 59. The proximal ends of the top tension band 56 and bottom tension band 58 may be attached to a distal end of an adjustment shaft 80. As illustrated in FIG. 3, the tip 62 of the trocar 60 may be inserted into the anvil shaft 104 of the anvil 100 and retained in engagement by trocar retaining clips 110.

[0033] As can also be seen in FIG. 3, the distal compression shaft portion 55 is coupled to the staple driver assembly 22. Thus, axial movement of the compression shaft 54 within the outer tubular shroud 51 causes the staple driver assembly 22 to move axially within the casing member 20. Actuation of the firing trigger 14 will cause the compression shaft 54 to move in the distal direction (arrow "DD") thereby driving the staple driver assembly 22 distally to fire the staples 90 into forming contact with the staple forming undersurface 106 of the anvil 100. As the staple driver assembly 22 is driven distally, it also drives the cutting edge 72 of the knife 70 through the tissue held within the circumference of the stapled tissue into a knife board 210 mounted in the anvil 100.

[0034] In various embodiments, the adjustment shaft 80 is axially movably supported within a handle assembly 40 of the type and construction disclosed in U.S. Patent Publication No. US-2008-0078806-A1 to Todd Philip Omaitis, et al., filed September 29, 2006 that is owned by the

Assignee of the present application and which is herein incorporated by reference in its entirety. However, other handle and firing system arrangements may be employed without departing from the spirit and scope of the present invention.

[0035] Various embodiments of the present invention include a unique and novel feedback system generally designated as 200 for providing an indication to the surgeon that the cutting member has cut through the tissue that has been clamped between the staple cartridge 24 and the anvil 100. One embodiment of the tissue feedback system 200 is depicted in FIGS. 3-5. For example, the feedback system 200 may include a knife board or washer 210 that may be fitted into a cavity 112 in the anvil body 102. The knife board 210 provides a solid backing surface into which the circular knife 70 may be advanced. The knife board 210 may be fabricated from plastic and have at least one sensor 220 affixed thereto to detect when the knife 210 has advanced beyond the tissue cutting position to ensure that the tissue has been cut thereby. In various embodiments, for example, the sensor 220 may comprise at least one wire 222 that is positioned on the proximal surface 212 of the knife board 210. In particular, the wire 222 may be affixed to the proximal surface 212 of the knife board 210 by glue or other suitable fastener arrangement and be so oriented thereon to “interact” with the knife 70 after the knife 70 has cut through the tissue positioned between the cutting edge of the knife 70 and the proximal surface 212 of the knife board 210. In other embodiments the at least one wire 222 may be embedded within the knife board 210.

[0036] FIG. 5 illustrates a feedback circuit 230 that may be used in connection with the sensor 220 arrangement. As can be seen in that Figure, the feedback circuit 230 may include a Direct Current (“DC”) power source 240 that may comprise a battery or number of batteries 242 or other suitable DC power source. The battery 242 may be supported by the handle assembly 40 such that it may be easily installed and replaced. The feedback circuit 230 may additionally include a first resistor 244 that is connected in series with the wire or wires 222 in or on the knife board 210. In addition, a second resistor 246 is connected in series with an indicator 250. The second resistor 246 and indicator are connected in parallel to the wire(s) 222 such that the wires 222, if uncut by the knife 70, short circuit the second resistor 246 and indicator 250. In this embodiment, prior to cutting through the tissue, the current flows through the wire(s) 222 in or

on the knife board 210 and little or no current flows through the indicator 250 such that it is not turned on. However, when the knife 70 severs the wire(s) 222, the current flows through the second resistor 246 and powers the indicator 250. The indicator 250 may comprise a light, a light emitting diode (“LED”), a vibration generating device, a sound generating device, etc. or a combination of such devices.

[0037] Each of the wire(s) 222 may be wired or otherwise electrically coupled to anvil contacts 105 formed on the anvil shaft 104. See FIGS. 3 and 4. The anvil contacts 105 are arranged to make electrical contact with corresponding trocar contacts 64 formed or otherwise mounted to the trocar tip 62 when the anvil body 104 is coupled to the trocar 60. The trocar contacts 64 are wired to the battery 242 and the indicator 250 that are supported in the handle assembly 40 by corresponding wires 107. Thus, when the anvil 100 is coupled to the trocar 60, a complete electrical feedback circuit 230 is formed.

[0038] One exemplary method of using the circular stapler 10 will now be described with reference to FIGS. 6-9. When performing an anastomosis using a circular stapler 10, the intestine 300 may be stapled using a conventional surgical stapler with multiple rows of staples being emplaced on either side of a target section (i.e., specimen) of intestine 300. FIG. 6 illustrates the liner staple lines 310, 320. The target section is typically simultaneously cut as the section is stapled. The target section has already been excised in FIG. 6. After removing the target specimen, the surgeon inserts the anvil 100 into the proximal portion 302 of the intestine 300, proximal of the staple line 310. This is done by inserting the anvil head 100 into an entry port cut into the proximal intestine portion 302 or the anvil 100 can be placed transanally, by placing the anvil 100 on the distal end of the stapler 10 and inserting the instrument through the rectum. Next, the surgeon attaches the anvil 100 to the trocar tip 62 of the stapler 100 and inserts the anvil 100 into the distal portion 306 of the intestine 300. The surgeon may then tie the distal end 304 of the proximal section 302 of the intestine 300 to the anvil shaft 104 using a suture 312 or other conventional tying device and also tie the proximal end 308 of the distal intestine portion 306 around the anvil shaft using another suture 314. See FIG. 7. The surgeon then begins to rotate the closure knob assembly 30 in the clockwise direction to draw the anvil 100 toward the cartridge 24 supported in the staple driver 22 to close the gap between the anvil

100 and cartridge 24 and thereby engage the proximal end 308 of the distal intestine portion 306 with the distal end 304 of the proximal intestine portion 302 in the gap "G" therebetween. See FIG. 8. The surgeon continues to rotate the closure knob assembly 30 until the desired gap G is attained. When in that position, the surgeon may then pivot the safety yoke 16 to the off position and fire the stapler 10 by depressing the firing trigger 14. Depressing the trigger 14 causes the compression shaft 54 to drive the staple driver 22 distally to drive the staples 90 to be driven through both ends 304, 308 of the intestine 300, thereby joining the portions 302 and 306 and forming a tubular pathway. Simultaneously, as the staples 90 are driven and formed, the knife 70 is driven through the intestinal tissue ends 304 and 308, cutting the ends adjacent to the inner row of staples 90. See FIG. 9.

[0039] As can be seen in FIG. 9, as the knife 70 cuts through the tissue, the cutting edge 72 severs the wire 222 which causes an indication signal to be sent to the indicator 250. That is, electrical current is permitted to flow to the indicator 250 to cause the indicator to be energized and provide an indication to the surgeon that the tissue has been severed. In an alternative embodiment, an annular cavity 214 may additionally be provided in the knife board 210. After the knife 70 has cut through the clamped tissue, the knife edge 72 may be advanced further through a wall portion 212 that covers the annular cavity 214 in the knife board 210. As the knife 70 is advanced through the wall portion 212, an audible sound may be created. In addition, the surgeon may sense some tactile vibration as the knife crunches through the wall portion 212. Therefore, such arrangement may actually provide the surgeon with an additional audible and/or tactile signal that is created when the cutting edge 72 cuts or breaks through the wall portion 212 as well as the indication (e.g., light, a second sound, vibration, etc.) provided by indicator 250.

[0040] FIGS. 10-16 illustrate another feedback system 200' embodiment of the present invention. In this embodiment, for example, the sensor 220 may comprise at least one magnetic sensor 260 in the knife board 210 that is oriented to detect the knife 70 after it is cut the tissue. An exemplary circuit 230' is illustrated in FIG. 12. As can be seen in that Figure, a transistor 262 may be connected to the battery 242, the indicator 250 and the magnetic sensor 260. Until the magnetic sensor 260 detects the presence of the knife 70 after it has cut through the tissue, current is not permitted to flow to the indicator 250. However, when the magnetic sensor 260

detects the presence of the knife 70 after cutting through the tissue, current is permitted to flow to the indicator 250. The magnetic sensor 260 may be connected to the anvil contacts 105 as was described above such that when the anvil body 104 is attached to the trocar 60, the electrical circuit 230' is established.

**[0041]** FIGS. 13-16 illustrate operation of the indicator system 200'. As can be seen in those Figures, after the cutting edge 72 of knife 70 has cut through the tissue, it may sever a wall portion 212 that covers an annular cavity 214 formed in the knife board 210. As the knife 70 cuts through the wall portion 212, an audible sound may be created. The magnetic sensor 260 may be positioned in the wall of the knife board 210 to also detect the presence of the cutting edge 72 in the cavity 214. Thus, as discussed above, when the magnetic sensor 260 detects the knife 70, current is permitted to flow to indicator 250. Therefore, such arrangement may actually provide the surgeon with an audible signal and/or tactile signal that is created when the cutting edge 72 cuts or breaks through the wall portion 212 as well as a second indication (e.g., light, a second sound, vibration, etc.) provided by the indicator 250.

**[0042]** The various embodiments of the present invention represent a vast improvement over prior circular staple arrangements that only provided the audible feedback generated as the cutting knife severed or otherwise broke through a portion of the knife board. Various embodiments of the subject invention may employ multiple indicators 250 and provide multiple forms of feedback (audio, visual, vibratory, tactile). Also, in addition to the forms of sensors disclosed herein, alternative sensor arrangements may also be employed. For example, a mechanical sensor or sensors may be employed to detect the cutting edge of the knife 70. Such sensor or sensors would be mounted within the knife board or similar member, such that after the knife edge has cut through the clamped tissue, it physically contacts a portion of the mechanical sensor or sensors to cause the mechanical sensor to permit current to flow to the indicator 250.

**[0043]** While several embodiments of the invention have been described, it should be apparent, however, that various modifications, alterations and adaptations to those embodiments may occur to persons skilled in the art with the attainment of some or all of the advantages of the invention. For example, according to various embodiments, a single component may be replaced by multiple components, and multiple components may be replaced by a single component, to

perform a given function or functions.

**[0044]** The devices disclosed herein can be designed to be disposed of after a single use, or they can be designed to be used multiple times. In either case, however, the device can be reconditioned for reuse after at least one use. Reconditioning can include an combination of the steps of disassembly of the device, followed by cleaning or replacement of particular pieces, and subsequent reassembly. In particular, the device can be disassembled, and any number of particular pieces or parts of the device can be selectively replaced or removed in any combination. Upon cleaning and/or replacement of particular parts, the device can be reassembled for subsequent use either at a reconditioning facility, or by a surgical team immediately prior to a surgical procedure. Those of ordinary skill in the art will appreciate that the reconditioning of a device can utilize a variety of different techniques for disassembly, cleaning/replacement, and reassembly. Use of such techniques, and the resulting reconditioned device, are all within the scope of the present application.

**[0045]** Preferably, the invention described herein will be processed before surgery. First a new or used instrument is obtained and, if necessary, cleaned. The instrument can then be sterilized. In one sterilization technique, the instrument is placed in a closed and sealed container, such as a plastic or TYVEK® bag. The container and instrument are then placed in a field of radiation that can penetrate the container, such as gamma radiation, x-rays, or higher energy electrons. The radiation kills bacteria on the instrument and in the container. The sterilized instrument can then be stored in the sterile container. The sealed container keeps the instrument sterile until it is opened in the medical facility.

**[0046]** The invention which is intended to be protected is not to be construed as limited to the particular embodiments disclosed. The embodiments are therefore to be regarded as illustrative rather than restrictive.

What is claimed is:

1. A surgical stapling instrument for applying one or more surgical staples to tissue, comprising:  
a handle assembly;  
a stapling head assembly operably coupled to said handle assembly by a shaft assembly, said stapling head assembly comprising:
  - a staple cartridge for supporting one or more surgical staples;
  - an anvil for clamping the tissue against said staple cartridge;
  - a staple driver assembly for engaging and driving the staples from said staple cartridge into the tissue and against said anvil; and
  - a knife movably supported in said stapling head assembly for cutting through the clamped tissue;a drive system for applying drive motions to said staple driver assembly and said knife; and
  - a knife board supported in said anvil, said knife board supporting at least one sensor configured to transmit a signal to an indicator when said knife has cut through said clamped tissue and including a wall portion configured to be cut by said knife after cutting through said clamped tissue such that at least an audio signal or tactile signal is generated by said knife cutting through said knife board.
2. The surgical stapling instrument of claim 1 wherein said at least one sensor comprises at least one wire affixed to said knife board.
3. The surgical stapling instrument of claim 2 wherein said at least one wire is embedded in said knife board.
4. The surgical stapling instrument of claim 1 wherein said at least one sensor comprises a magnetic sensor.
5. The surgical stapling instrument of claim 1 wherein said indicator comprises a light generating device.
6. The surgical stapling instrument of claim 1 wherein said indicator comprises a vibration generating device.
7. The surgical stapling instrument of claim 1 wherein said indicator comprises a sound generating device.



8. A method for processing an instrument for surgery, the method comprising:  
obtaining the surgical stapling instrument of claim 1;  
sterilizing the surgical stapling instrument; and  
storing the surgical stapling instrument in a sterile container.
9. A surgical stapling instrument for applying one or more surgical staples to tissue, comprising:  
a handle assembly;  
a stapling head assembly operably coupled to said handle assembly by a shaft assembly, said stapling head assembly comprising:  
a staple cartridge for supporting one or more surgical staples;  
an anvil for clamping the tissue against said staple cartridge;  
a staple driver for engaging and driving the staples from said staple cartridge into the tissue and against said anvil; and  
a knife movably supported in said stapling head assembly for cutting through the clamped tissue;  
a drive system for applying drive motions to said staple driver and said knife; and  
a feedback system comprising a knife board mounted in said anvil, said knife board having at least one sensor operably supported therein for detecting the presence of said knife after said knife has cut through said clamped tissue, said sensor operably communicating with an indicator supported by said handle assembly such that when said knife has cut through said clamped tissue, said sensor permits said indicator to be energized.
10. The surgical stapling instrument of claim 9 wherein said sensor comprises at least one wire on said knife board and wherein said at least one indicator comprises at least one light emitting diode mounted on said handle assembly.
11. The surgical stapling instrument of claim 9 wherein said at least one sensor comprises at least one wire affixed to said knife board.
12. The surgical stapling instrument of claim 11 wherein said at least one wire is embedded in said knife board.
13. The surgical stapling instrument of claim 9 wherein said at least one sensor comprises a magnetic sensor.

14. The surgical stapling instrument of claim 9 wherein said indicator comprises a light generating device.
15. The surgical stapling instrument of claim 9 wherein said indicator comprises a vibration generating device.
16. The surgical stapling instrument of claim 9 wherein said indicator comprises a sound generating device.
17. The surgical stapling instrument of claim 9 wherein said feedback system is configured to provide at least one other form of feedback when said knife has cut through said clamped tissue.
18. The surgical stapling instrument of claim 17 wherein said at least one other form of feedback comprises tactile feedback which can be felt by grasping said handle assembly.
19. The surgical stapling instrument of claim 17 wherein said at least one other form of feedback comprises an audio feedback.
20. A method for processing an instrument for surgery, the method comprising:  
obtaining the surgical stapling instrument of claim 9;  
sterilizing the surgical stapling instrument; and  
storing the surgical stapling instrument in a sterile container.
21. A surgical stapling instrument for applying one or more surgical staples to tissue, comprising:  
a handle assembly;  
a stapling head assembly comprising:  
    a staple cartridge for operably supporting a plurality of staples therein;  
    a staple driver for engaging and driving staples of the plurality of staples from said staple cartridge;  
    a knife movably supported in said stapling head assembly;  
a drive system for applying drive motions to said staple driver and said knife;  
a shaft assembly operably coupled to said handle assembly and said stapling head assembly, said shaft assembly including a selectively movable trocar;  
an anvil detachably mounted to said trocar and positioned relative to said stapling head assembly, such that at least some of said tissue may be clamped between said staple cartridge and said anvil, said anvil

having a body portion and a stem protruding from said body portion, said stem configured to operably receive a tip portion of said trocar therein; and

a feedback system comprising at least one sensor supported by said anvil, said anvil stem being configured to establish an electrical connection between said at least one sensor and at least one indicator supported by said handle assembly when said tip portion of said trocar is seated within said anvil stem, such that when said knife has cut through said clamped tissue, said at least one sensor permits said indicator to be energized.

22. The surgical instrument of claim 21 further comprising a knife board supported in said body portion of said anvil, said knife board operably supporting said at least one sensor therein.

23. The surgical instrument of claim 22 wherein said knife board is configured to generate an audible sound apart from said signal when said knife is advanced through a portion of said knife board.

24. The surgical stapling instrument of claim 21 wherein said indicator comprises a light generating device.

25. The surgical stapling instrument of claim 21 wherein said indicator comprises a vibration generating device.

26. The surgical stapling instrument of claim 21 wherein said indicator comprises a sound generating device.

27. The surgical stapling instrument of claim 21 wherein said feedback system is configured to provide at least one other form of feedback when said knife has cut through said clamped tissue.

28. A method for processing an instrument for surgery, the method comprising:  
obtaining the surgical stapling instrument of claim 21;  
sterilizing the surgical stapling instrument; and  
storing the surgical stapling instrument in a sterile container.

1/11

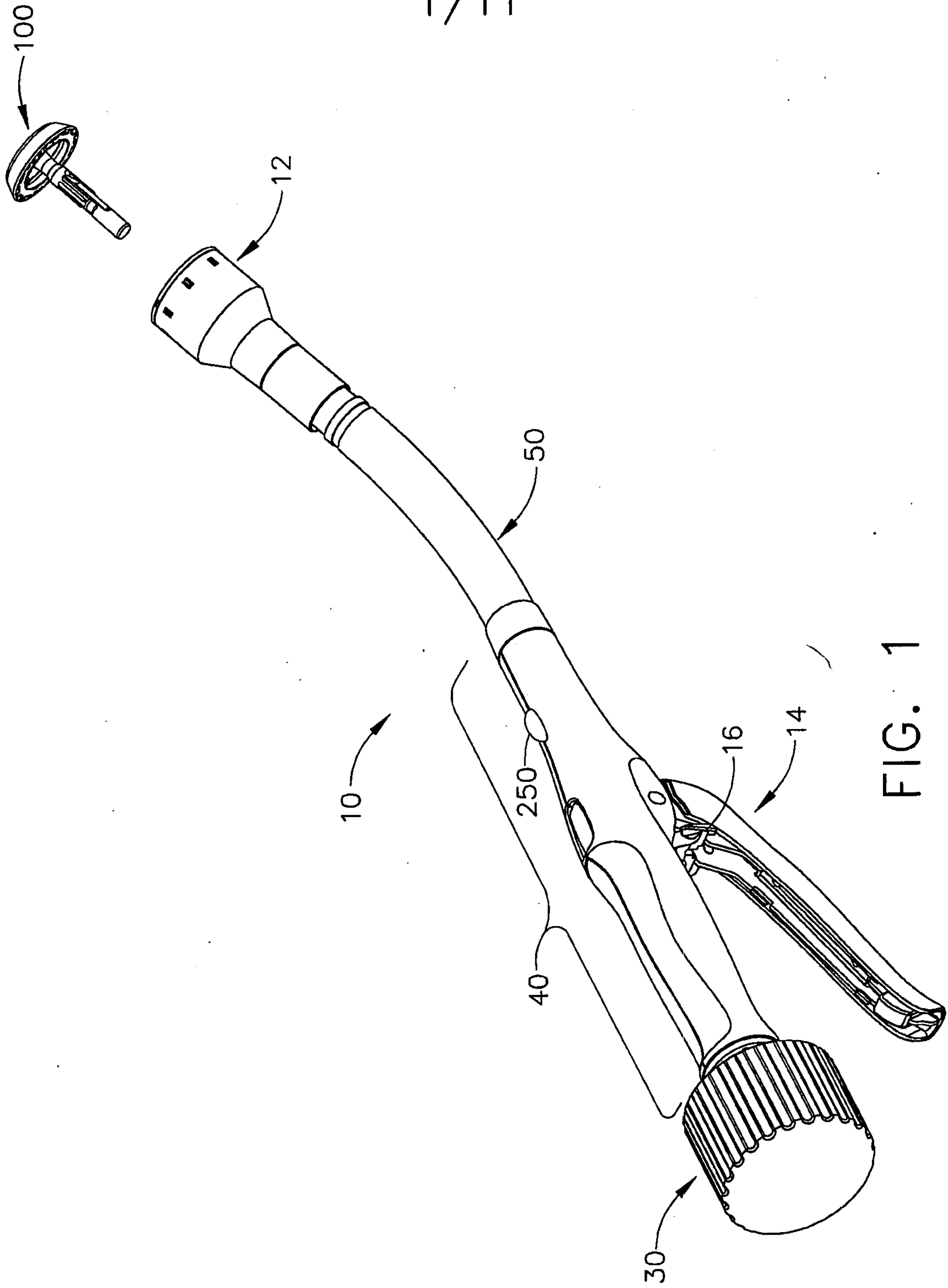

FIG. 1

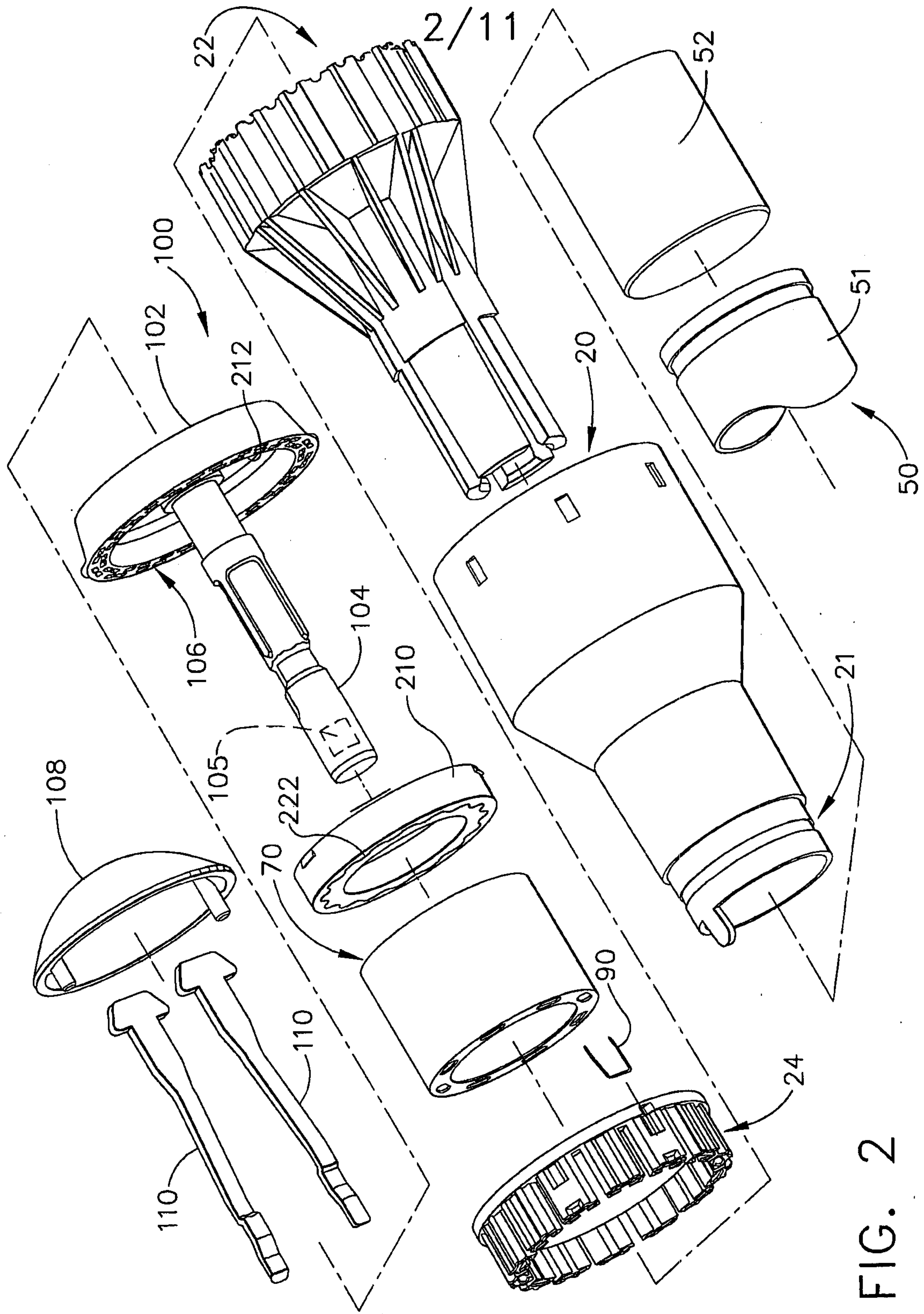
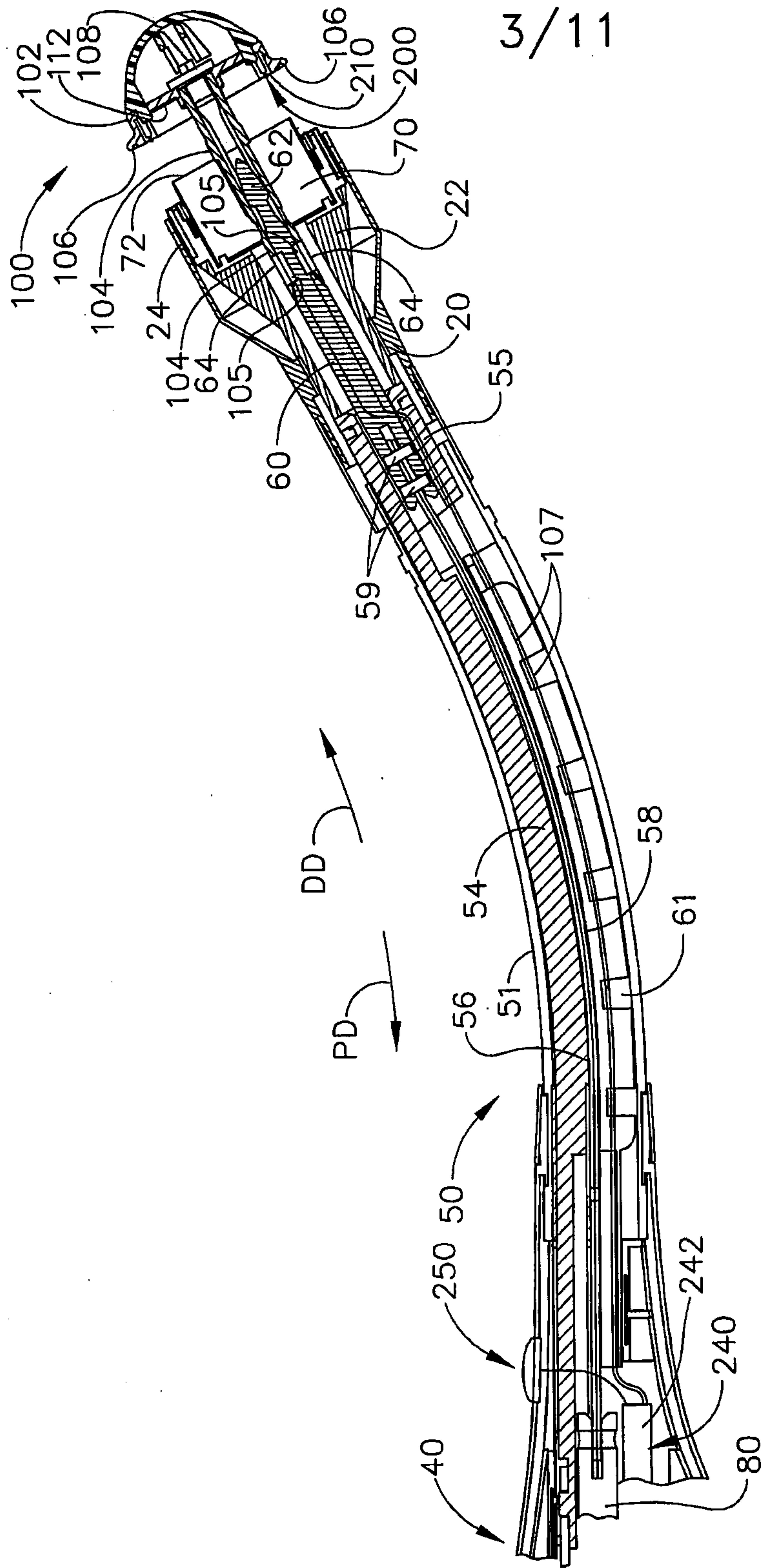

FIG. 2



4/11

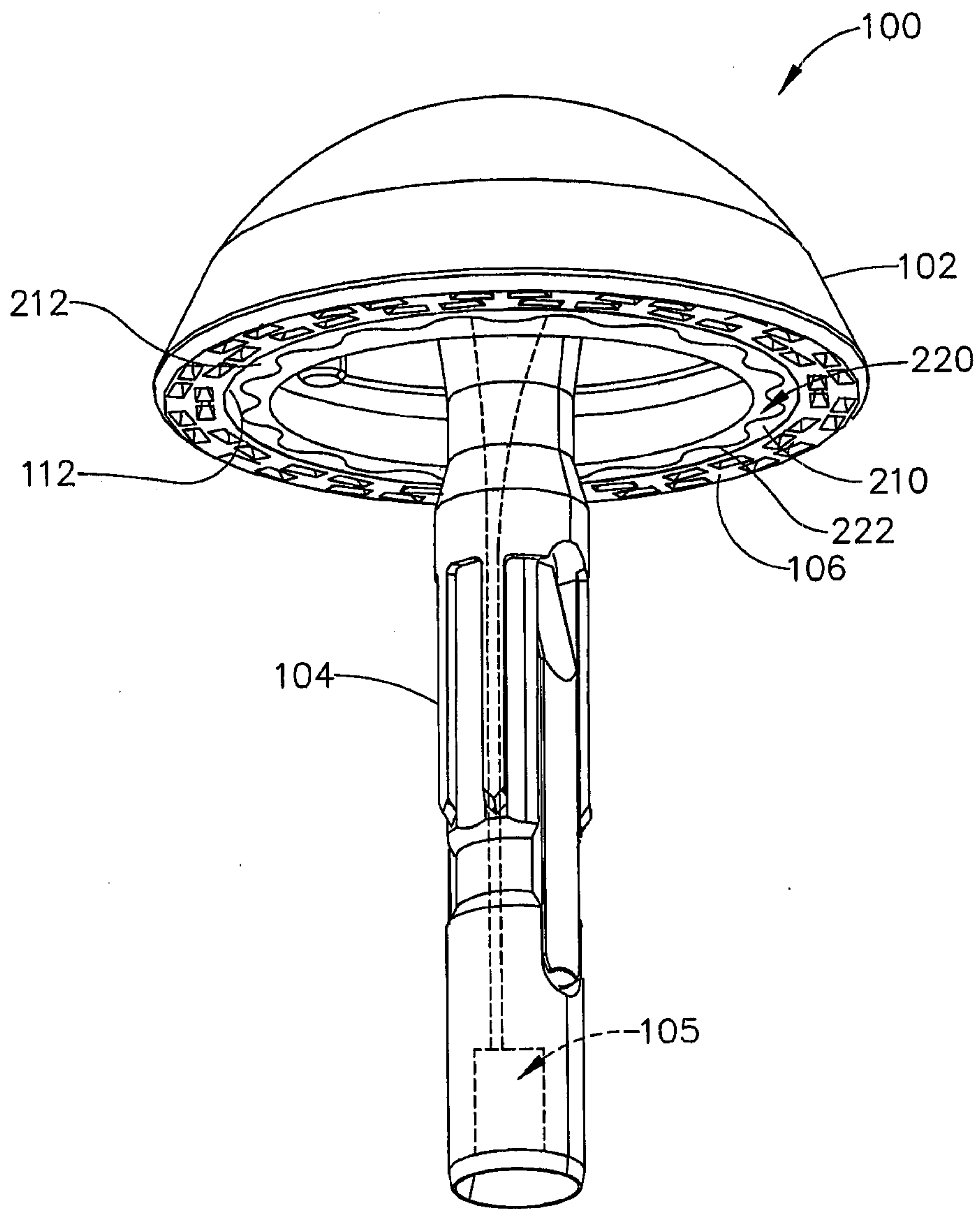

FIG. 4

5/11

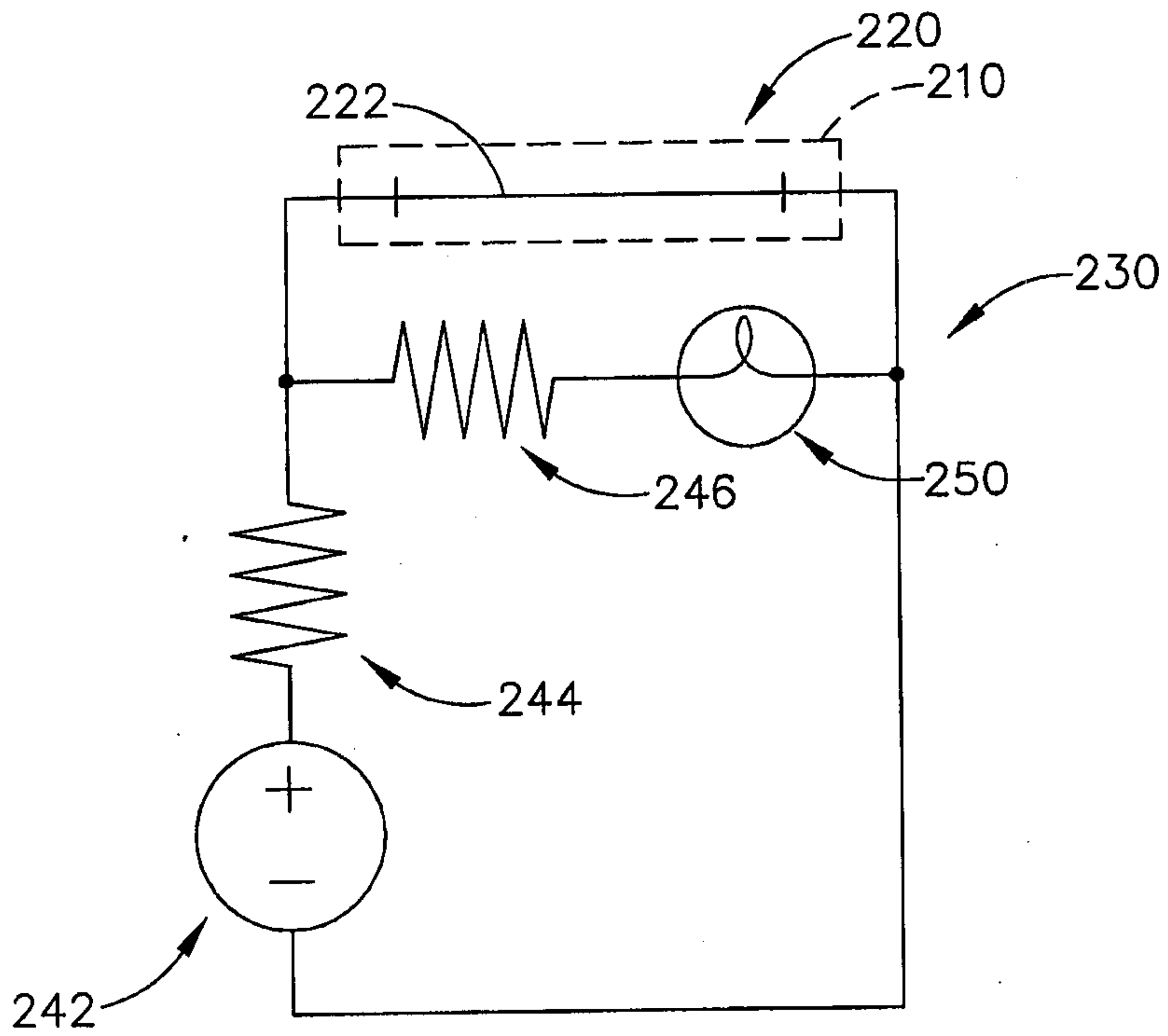

FIG. 5

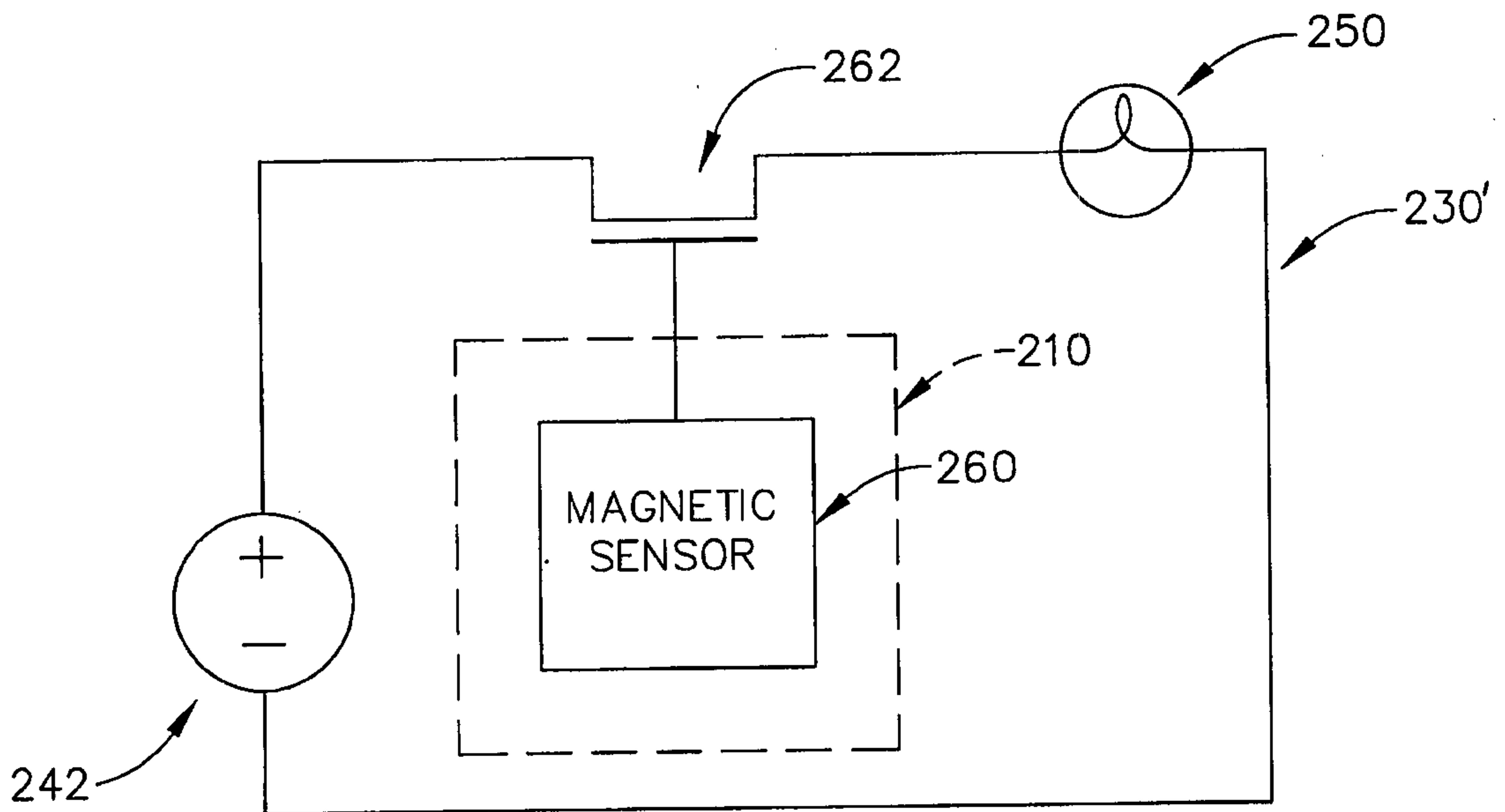

FIG. 12



6/11

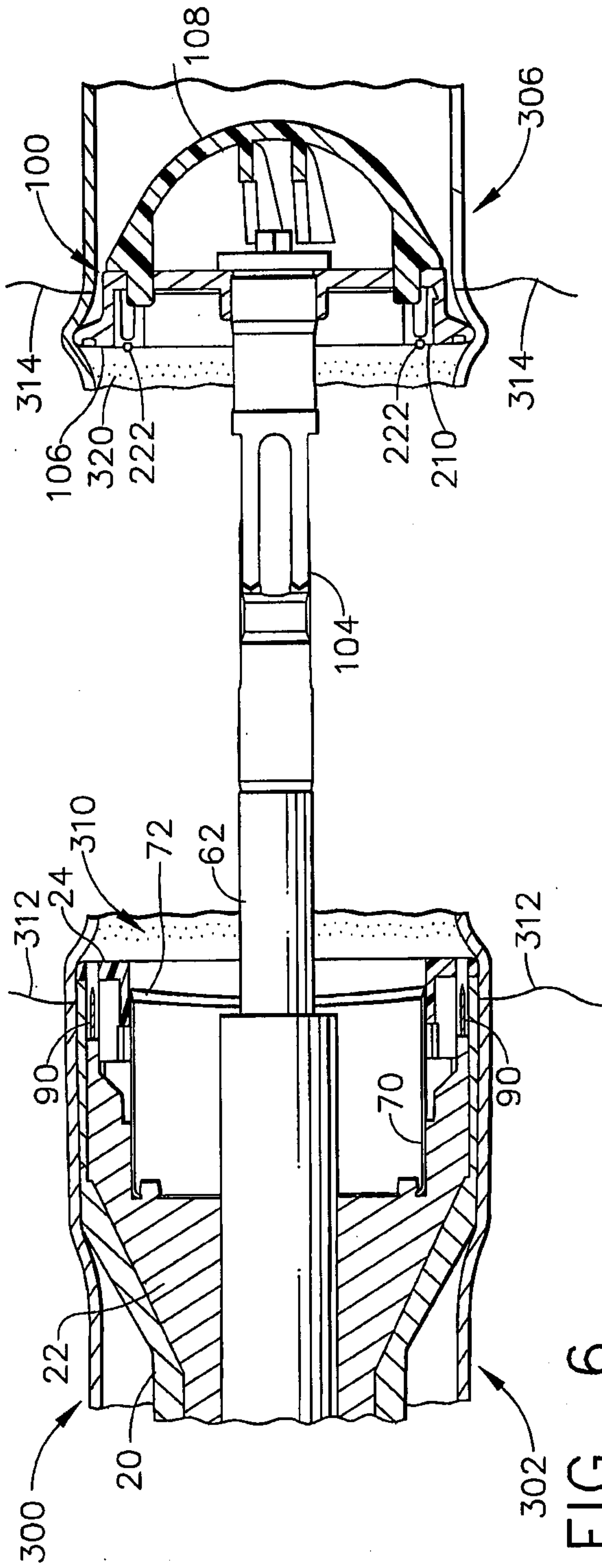

FIG. 6

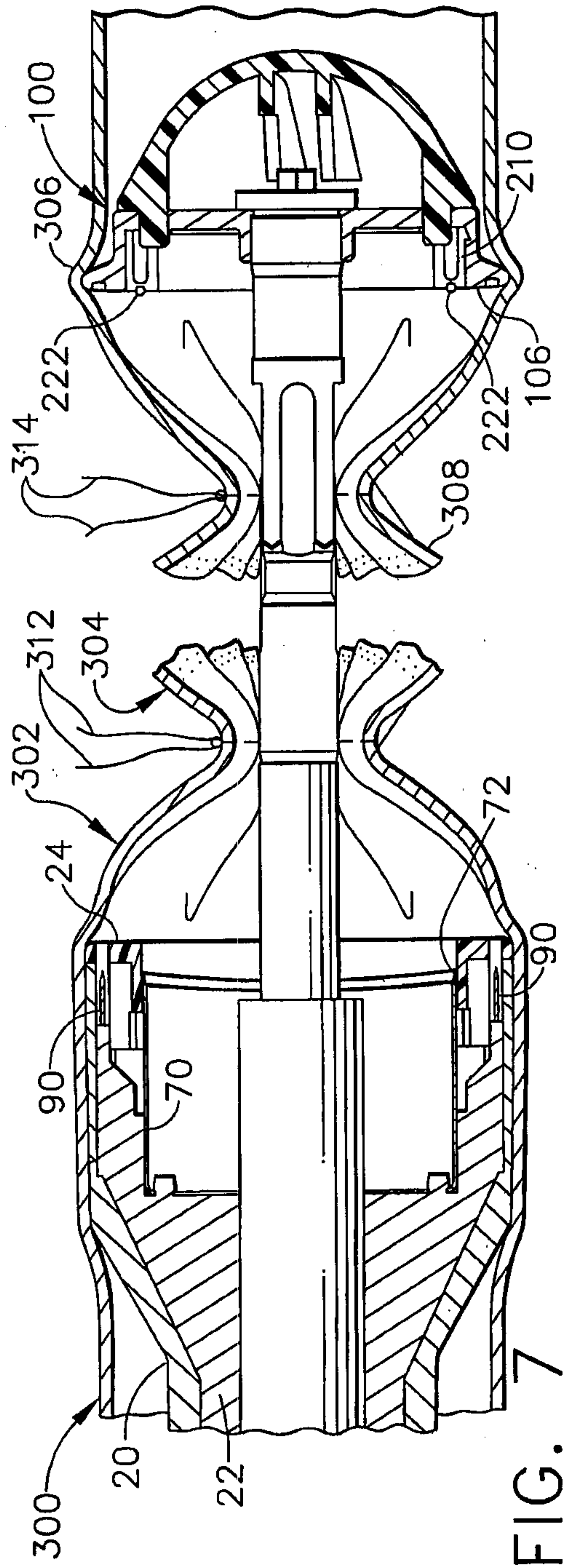

FIG. 7

7/11

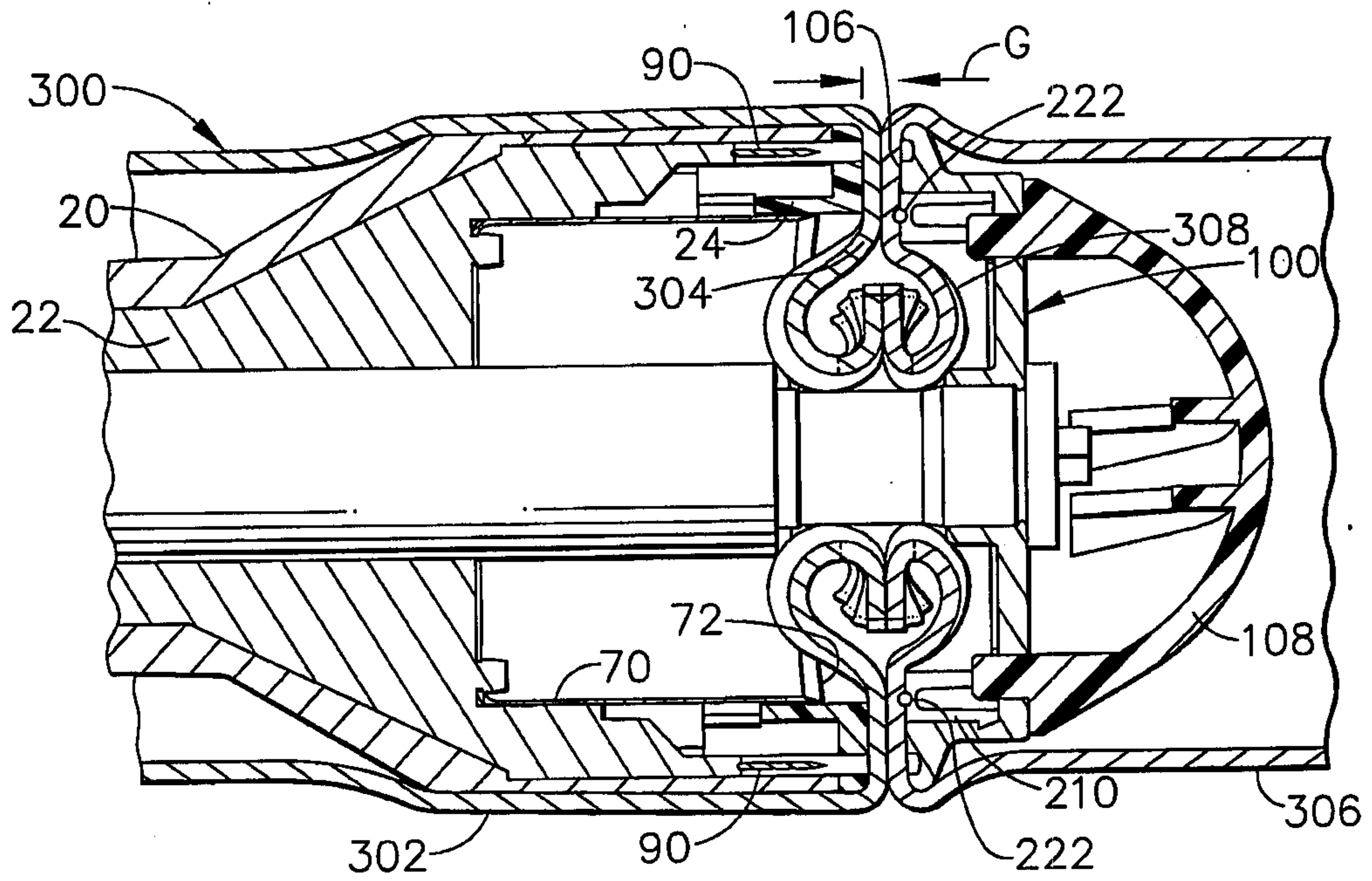

FIG. 8

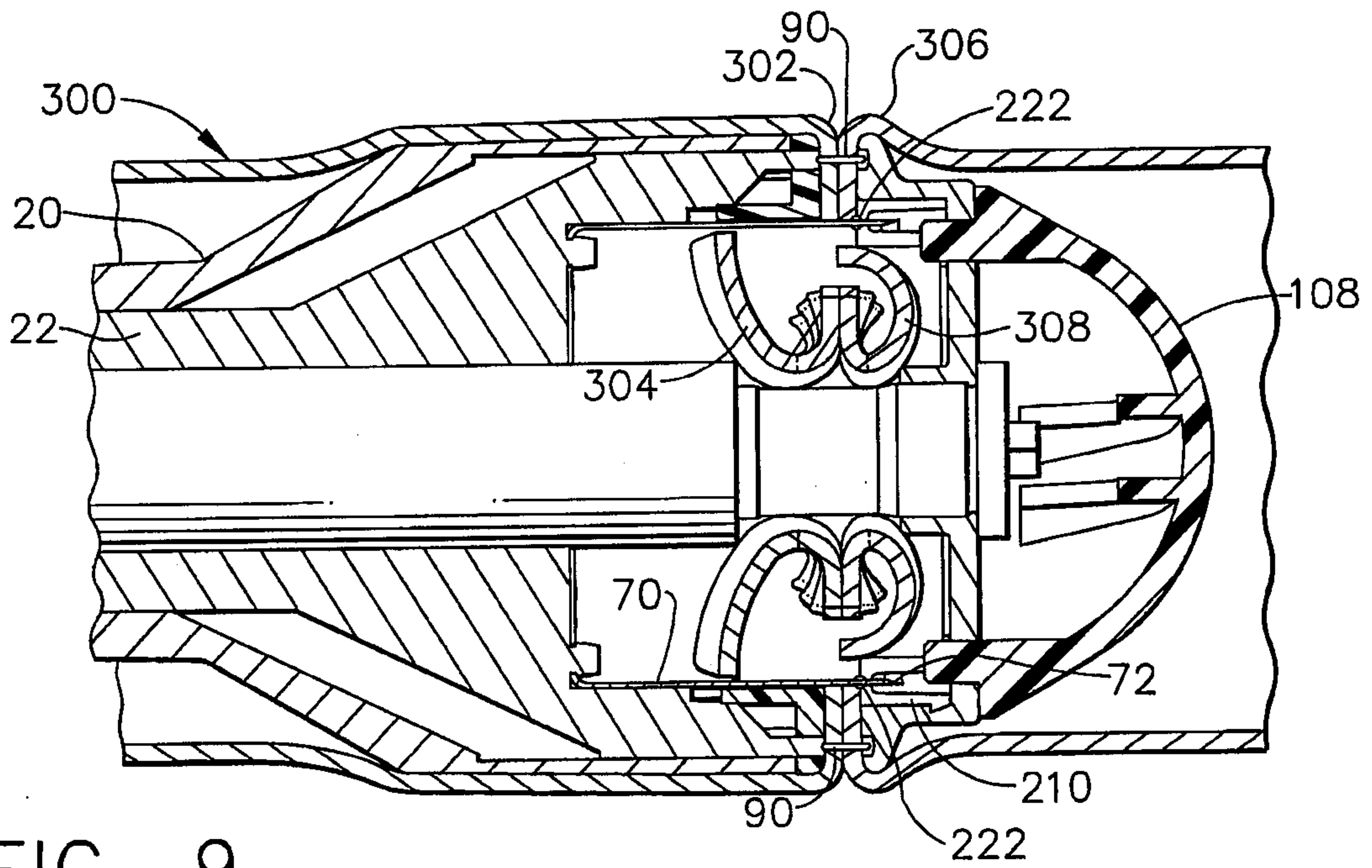

FIG. 9

8/11

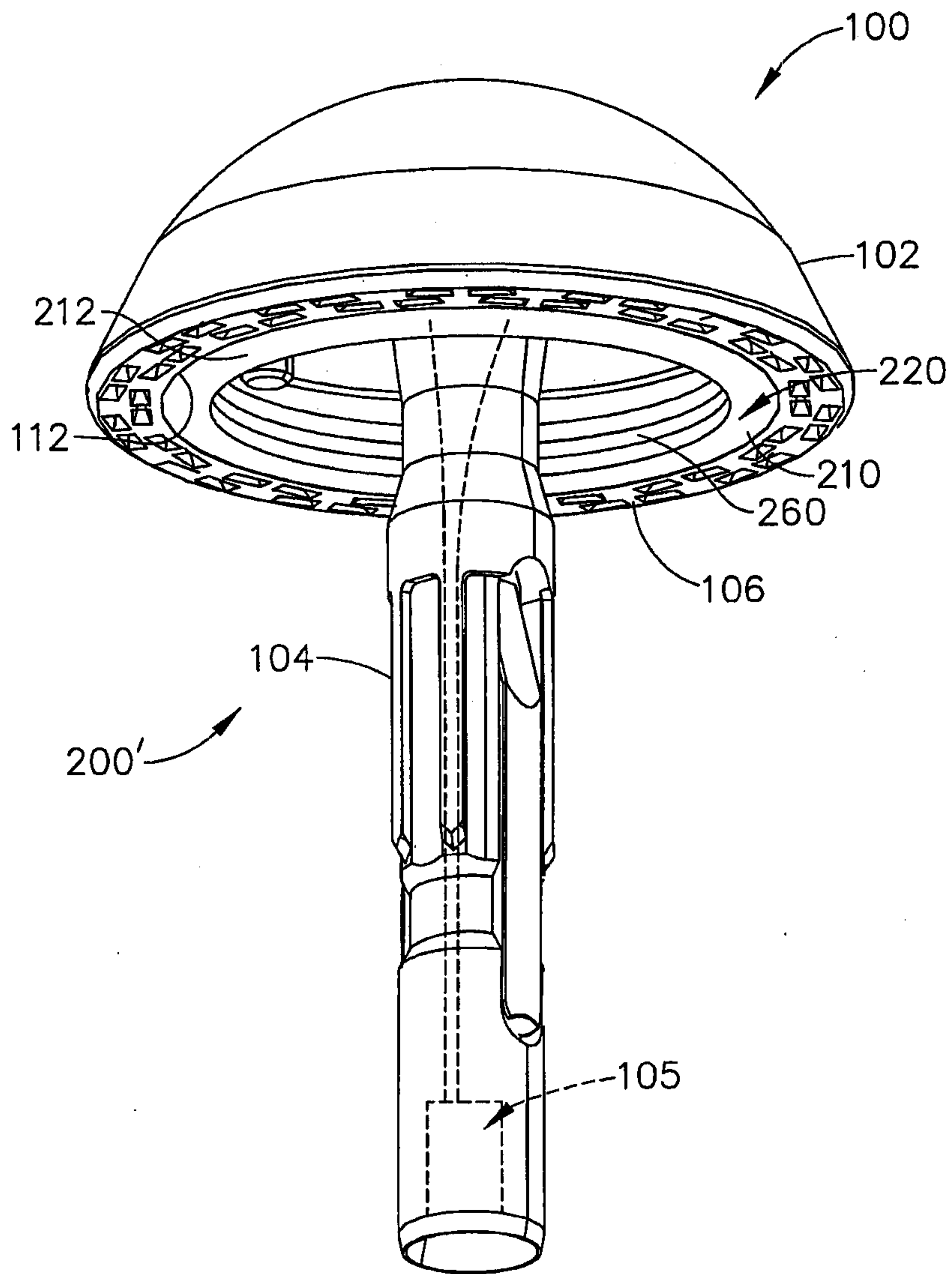

FIG. 10

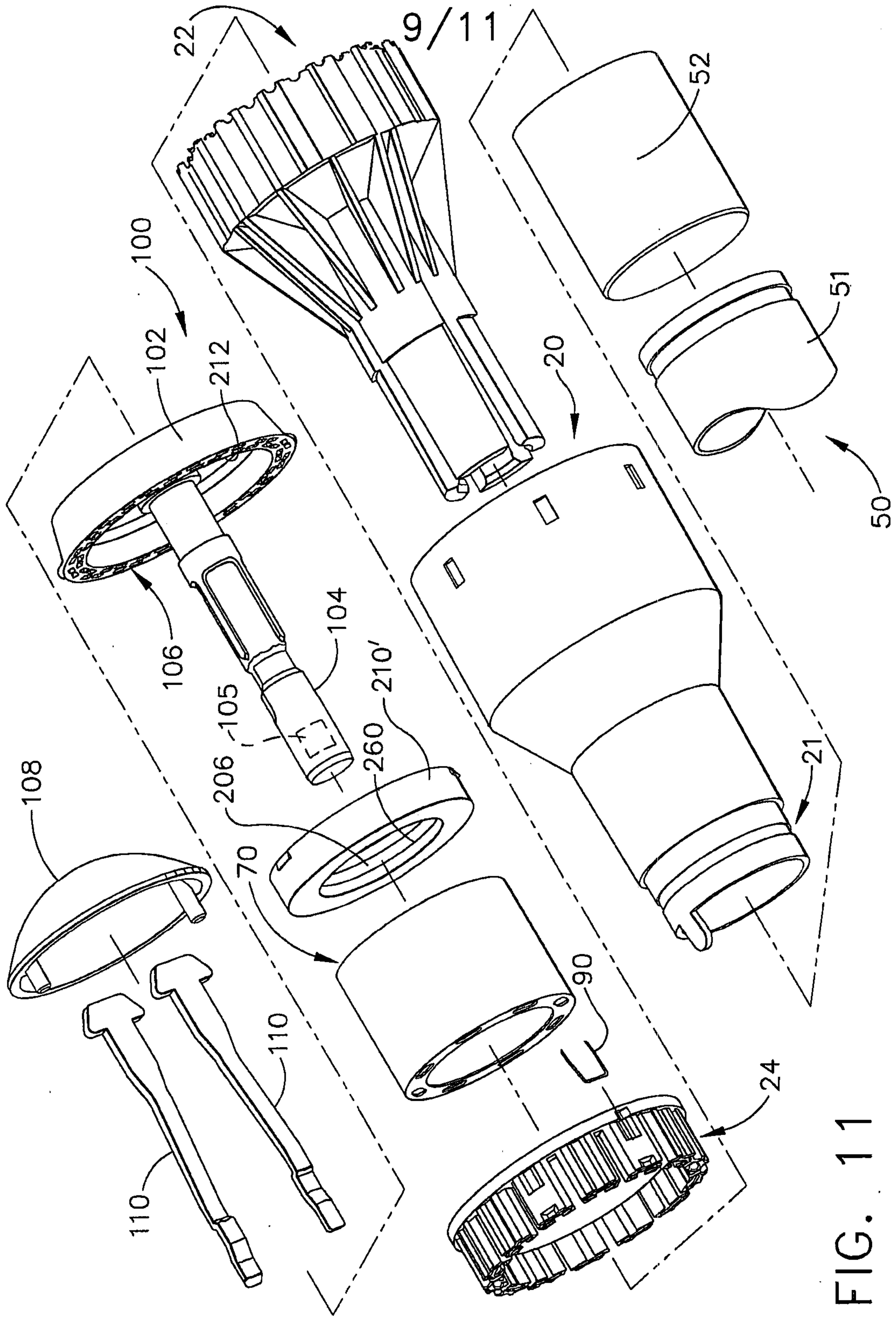

FIG. 11

10/11

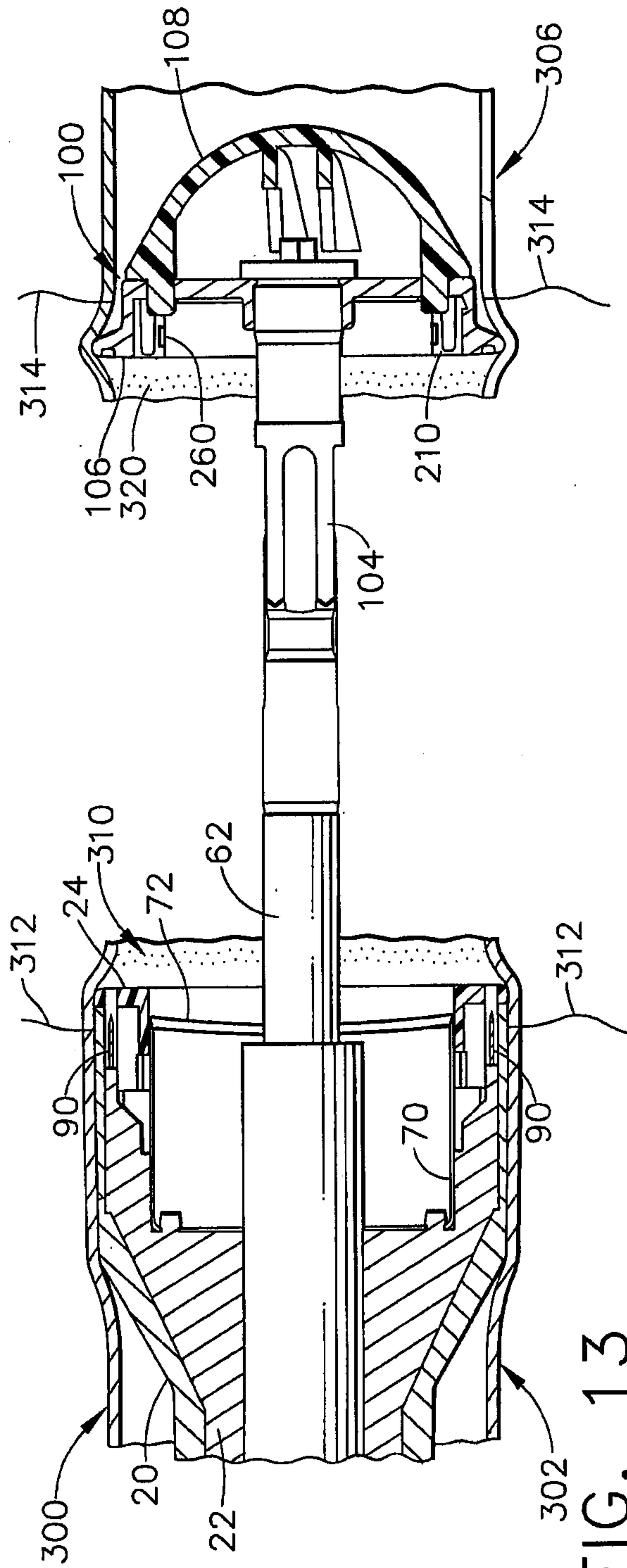

FIG. 13

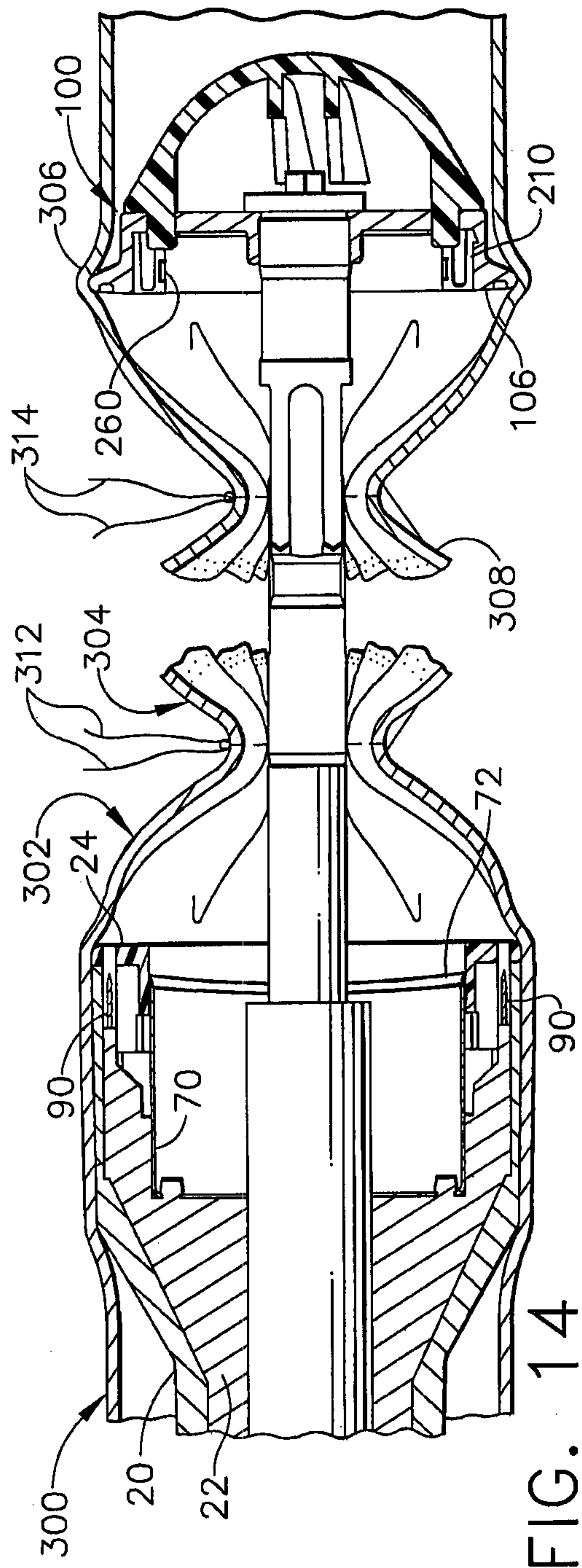

FIG. 14

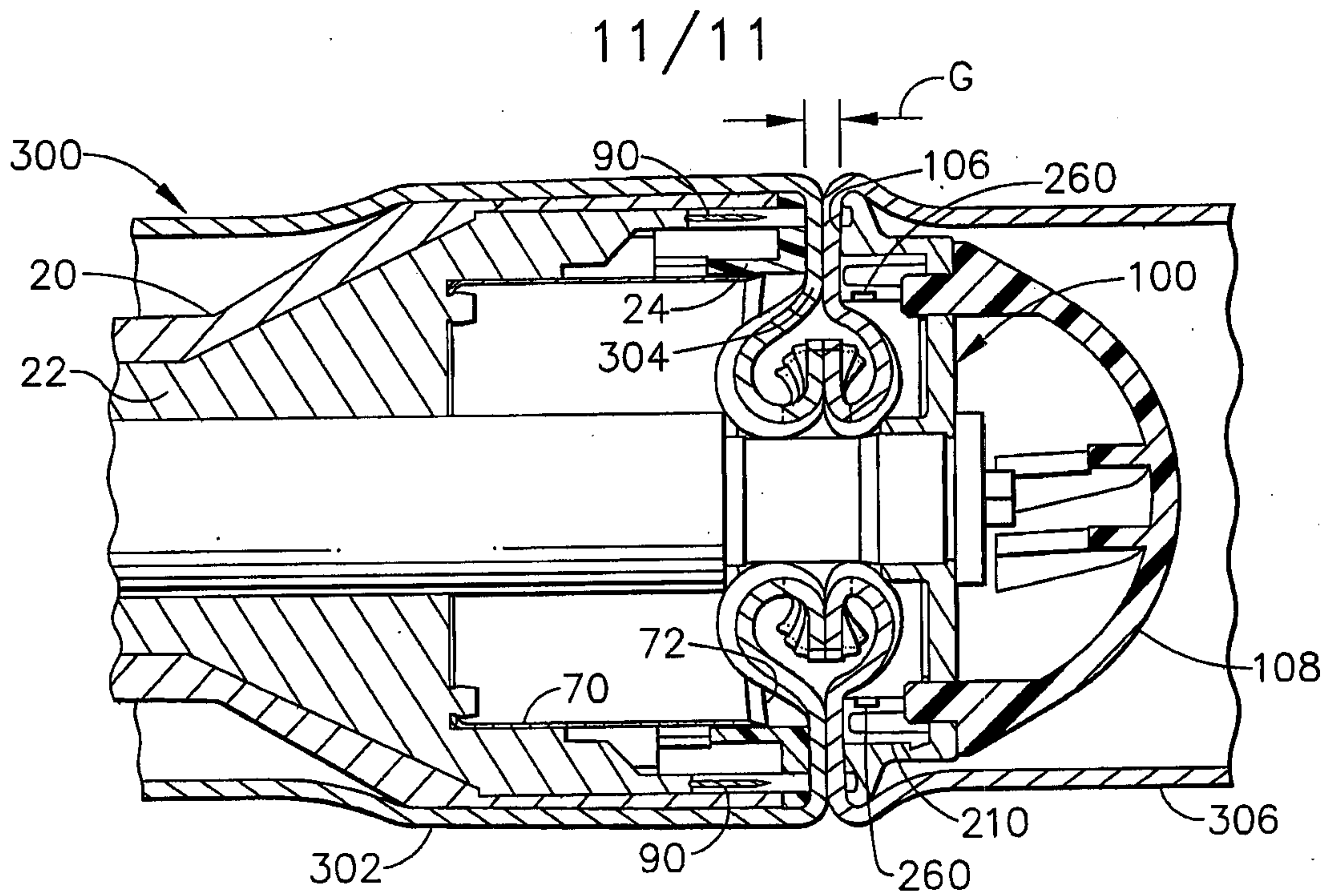

FIG. 15

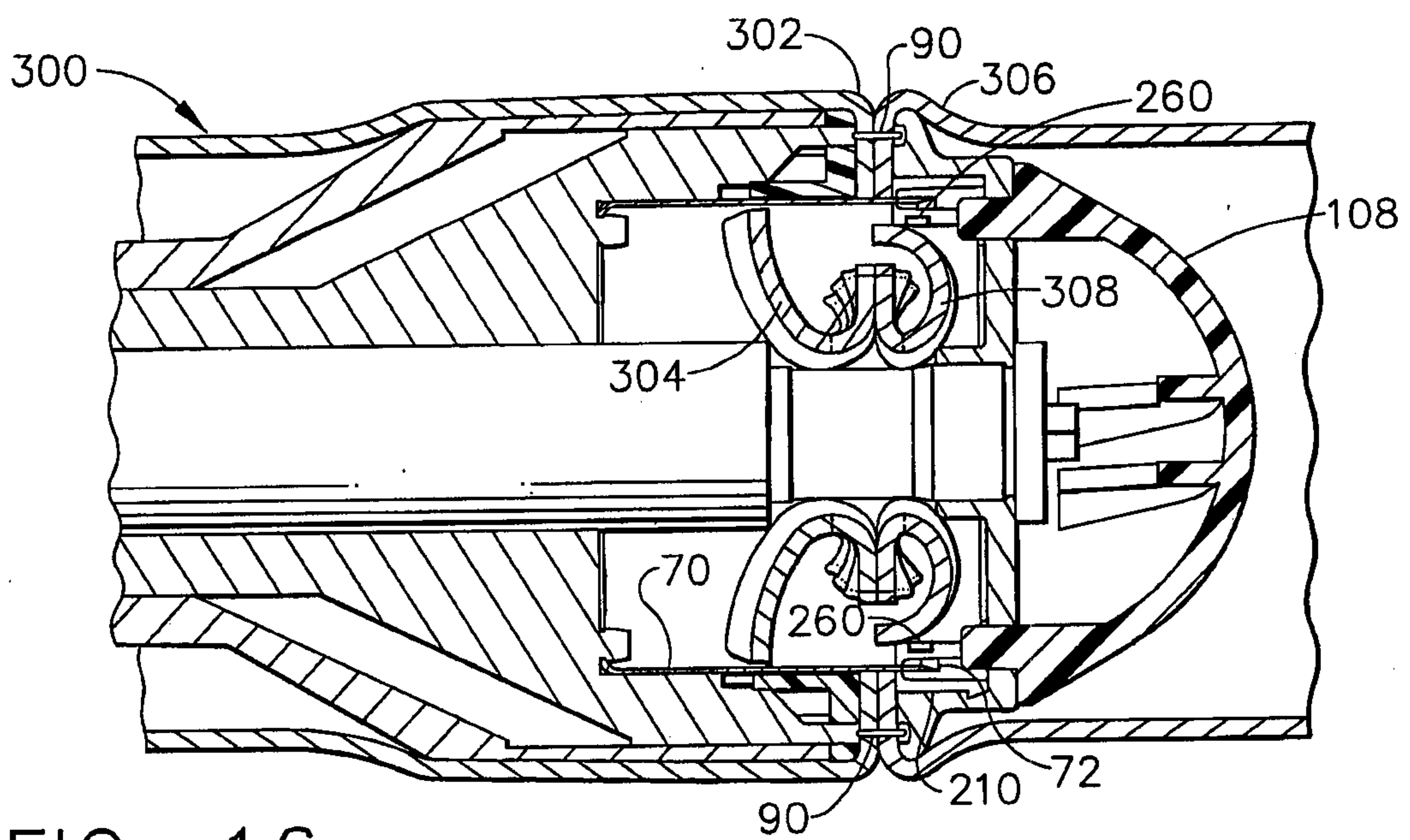

FIG. 16

