



US 20080171349A1

(19) **United States**

(12) **Patent Application Publication**
Gurney et al.

(10) **Pub. No.: US 2008/0171349 A1**
(43) **Pub. Date: Jul. 17, 2008**

(54) **ALZHEIMER'S DISEASE SECRETASE, APP
SUBSTRATES THEREFOR AND USES
THEREFOR**

filed on Sep. 23, 1999, now abandoned, which is a
continuation-in-part of application No. PCT/US99/
20881, filed on Sep. 23, 1999.

(75) Inventors: **Mark E. Gurney**, Reykjavik (IS);
Michael J. Bienkowski, Portage,
MI (US); **Robert L. Henrikson**,
Plainwell, MI (US); **Luis A. Parodi**,
Stockholm (SE); **Riqiang Yan**,
Kalamazoo, MI (US)

(60) Provisional application No. 60/155,493, filed on Sep.
23, 1999, provisional application No. 60/101,594,
filed on Sep. 24, 1998, provisional application No.
60/101,594, filed on Sep. 24, 1998.

Publication Classification

(51) **Int. Cl.**

C12Q 1/37 (2006.01)
C12N 15/11 (2006.01)
C07K 14/00 (2006.01)
C12N 5/06 (2006.01)
C12N 15/00 (2006.01)
C12P 21/04 (2006.01)

Correspondence Address:

MARSHALL, GERSTEIN & BORUN LLP
233 S. WACKER DRIVE, SUITE 6300, SEARS
TOWER
CHICAGO, IL 60606

(73) Assignee: **PHARMACIA & UPJOHN CO.**,
Kalamazoo, MI (US)

(52) **U.S. Cl. 435/23; 536/23.1; 530/350; 435/325;**
435/320.1; 435/69.1

(21) Appl. No.: **11/776,348**

(22) Filed: **Jul. 11, 2007**

(57)

ABSTRACT

The present invention provides the enzyme and enzymatic
procedures for cleaving the β secretase cleavage site of the
APP protein and associated nucleic acids, peptides, vectors,
cells and cell isolates and assays. The invention further pro-
vides a modified APP protein and associated nucleic acids,
peptides, vectors, cells, and cell isolates, and assays that are
particularly useful for identifying candidate therapeutics for
treatment or prevention of Alzheimer's disease.

Related U.S. Application Data

(63) Continuation of application No. 10/652,830, filed on
Aug. 29, 2003, now Pat. No. 7,375,187, which is a
continuation of application No. 09/416,901, filed on
Oct. 13, 1999, now Pat. No. 6,699,671, which is a
continuation-in-part of application No. 09/404,133,

```
1 MAQALFWLLWMGAGVLPAGHTQHGIRLPLRSGLGAPLGLRLPRETDEE 50
  |||||
1 MAPALHWLLWVGSGMLPAQGTGLGIRLPLRSGLAGPPLGLRLPRETDEE 50
  |||||
51 PEEPGRRGSGFVEMVDNLRGKSGQGYVEMTVGSPQTNLILVDTGSSNFA 100
  |||||
51 SEEPGRGSGFVEMVDNLRGKSGQGYVEMTVGSPQTNLILVDTGSSNFA 100
  |||||
101 VGAAPHFPLHRYYQRQLSSTYRDLRKGVYPYPTQGWEGELGTDLVSI 150
  |||||
101 VGAAPHFPLHRYYQRQLSSTYRDLRKGVYPYPTQGWEGELGTDLVSI 150
  |||||
151 GPNVTVRANIAAITESDKFFINGSNWEGILGLAYAEIARPDSDLPPFDS 200
  |||||
151 GPNVTVRANIAAITESDKFFINGSNWEGILGLAYAEIARPDSDLPPFDS 200
  |||||
201 LVKQTHVPNLFSLQCGAGFPLNQSEVLASVGGSMTIGGIDHSLYTGLW 250
  |||||
201 LVKQTHIPNIFSLQCGAGFPLNQTEALASVGGSMTIGGIDHSLYTGLW 250
  |||||
251 YTPIRREWYEVIIIVRVEINGQDLKMDCKEYNDKSIIVDSGTTNLRPKK 300
  |||||
251 YTPIRREWYEVIIIVRVEINGQDLKMDCKEYNDKSIIVDSGTTNLRPKK 300
  |||||
301 VFEEAVKSIKAASSTEFDPDGFWLGEQLVCWQAGTTPWNIFPVISLYLMG 350
  |||||
301 VFEEAVKSIKAASSTEFDPDGFWLGEQLVCWQAGTTPWNIFPVISLYLMG 350
  |||||
351 EVTNQSFRTILPQQYLRPVEDVATSDDCYKFAISQSTGTVMGAVIME 400
  |||||
351 EVTNQSFRTILPQQYLRPVEDVATSDDCYKFAVSQSTGTVMGAVIME 400
  |||||
401 GFYVVFDRARKRIGFAVSACHVHDEFRTAAVEGPFVTLDMEDCGYNIPQT 450
  |||||
401 GFYVVFDRARKRIGFAVSACHVHDEFRTAAVEGPFVTLDMEDCGYNIPQT 450
  |||||
451 DESTLMTIAYVMAAICALFMLPLCLMVCQWRCLRLRQHDDFADDISLL 500
  |||||
451 DESTLMTIAYVMAAICALFMLPLCLMVCQWRCLRLRQHDDFADDISLL 500
  |||||
501 K 501
  |
501 K 501
```

FIGURE 1A

ATGGGCGCACTGGCCCGGGCGCTGCTGCTGCCTCTGCTGGCCAGTGGCTCCTGCGCGCC
M G A L A R A L L L P L L A Q W L L R A
CCCCGGAGCTGGCCCCCGCGCCCTTCACGCTGCCCCCTCCGGGTGGCCGCGGCCACGAAC
A P E L A P A P F T L P L R V A A A T N
CGCGTAGTTGCGCCACCCCGGGACCCGGGACCCCTGCCGAGCGCCACGCCGACGGCTTG
R V V A P T P G P G T P A E R H A D G L
GCGCTCGCCCTGGAGCCTGCCCTGGCGTCCCCCGGGCGCCGCCAACTTCTTGGCCATG
A L A L E P A L A S P A G A A N F L A M
GTAGACAACCTGCAGGGGGACTCTGGCCGCGGCTACTACCTGGAGATGCTGATCGGGACC
V D N L Q G D S G R G Y Y L E M L I G T
CCCCCGCAGAAGCTACAGATTCTCGTTGACACTGGAAGCAGTAACTTTGCCGTGGCAGGA
P P Q K L Q I L V D T G S S N F A V A G
ACCCCGCACTCCTACATAGACACGTACTTTGACACAGAGAGGTCTAGCACATACCGCTCC
T P H S Y I D T Y F D T E R S S T Y R S
AAGGGCTTTGACGTCACAGTGAAGTACACACAAGGAAGCTGGACGGGCTTCGTTGGGGAA
K G F D V T V K Y T Q G S W T G F V G E
GACCTCGTCACCATCCCCAAAGGCTTCAATACTTCTTTTCTTGTC AACATTGCCACTATT
D L V T I P K G F N T S F L V N I A T I
TTTGAATCAGAGAATTTCTTTTGCCTGGGATTAAATGGAATGGAATACTTGGCCTAGCT
F E S E N F F L P G I K W N G I L G L A
TATGCCACACTTGCCAAGCCATCAAGTTCTCTGGAGACCTTCTTCGACTCCCTGGTGACA
Y A T L A K P S S S L E T F F D S L V T
CAAGCAAACATCCCCAACGTTTTCTCCATGCAGATGTGTGGAGCCGGCTTGCCCGTTGCT
Q A N I P N V F S M Q M C G A G L P V A
GGATCTGGGACCAACGGAGGTAGTCTTGTCTTGGGTGGAATTGAACCAAGTTTGTATAAA
G S G T N G G S L V L G G I E P S L Y K
GGAGACATCTGGTATAACCCCTATTAAGGAAGAGTGGTACTACCAGATAGAAATTCTGAAA
G D I W Y T P I K E E W Y Y Q I E I L K
TTGGAAATTGGAGGCCAAAGCCTTAATCTGGACTGCAGAGAGTATAACGCAGACAAGGCC
L E I G G Q S L N L D C R E Y N A D K A
ATCGTGGACAGTGGCACCACGCTGCTGCGCCTGCCCCAGAAGGTGTTTGATGCGGTGGTG
I V D S G T T L L R L P Q K V F D A V V
GAAGCTGTGGCCCGCGCATCTCTGATTCCAGAATTCTCTGATGGTTTCTGGACTGGGTCC
E A V A R A S L I P E F S D G F W T G S
CAGCTGGCGTGCTGGACGAATTCGGAAACACCTTGGTCTTACTTCCCTAAAATCTCCATC
Q L A C W T N S E T P W S Y F P K I S I
TACCTGAGAGATGAGAACTCCAGCAGGTCAATCCGTATCACAATCCTGCCTCAGCTTTAC
Y L R D E N S S R S F R I T I L P Q L Y
ATTACGCCCATGATGGGGGCGGCCTGAATTATGAATGTTACCGATTCCGCATTTCCCCA
I Q P M M G A G L N Y E C Y R F G I S P

FIGURE 1B

TCCACAAATGCGCTGGTGATCGGTGCCACGGTGATGGAGGGCTTCTACGTCATCTTCGAC
S T N A L V I G A T V M E G F Y V I F D
AGAGCCCAGAAGAGGGTGGGCTTCGCAGCGAGCCCCTGTGCAGAAATTGCAGGTGCTGCA
R A Q K R V G F A A S P C A E I A G A A
GTGTCTGAAATTTCCGGGCCTTTCTCAACAGAGGATGTAGCCAGCAACTGTGTCCCCGCT
V S E I S G P F S T E D V A S N C V P A
CAGTCTTTGAGCGAGCCCATTTTGTGGATTGTGTCCTATGCGCTCATGAGCGTCTGTGGA
Q S L S E P I L W I V S Y A L M S V C G
GCCATCCTCCTTGTCTTAATCGTCCTGCTGCTGCTGCCGTTCCGGTGTGTCAGCGTCGCCCC
A I L L V L I V L L L L P F R C Q R R P
CGTGACCCTGAGGTGTCATGATGAGTCCTCTCTGGTCAGACATCGCTGGAAATGAATA
R D P E V V N D E S S L V R H R W K

GCCAGGCCTGACCTCAAGCAACCATGAACTCAGCTATTAAGAAAATCACATTTCCAGGGC
AGCAGCCGGGATCGATGGTGGCGCTTTCTCCTGTGCCCACCCGTCTTCAATCTCTGTTCT
GCTCCCAGATGCCTTCTAGATTCACTGTCTTTTGATTCTTGATTTTCAAGCTTTCAAATC
CTCCCTACTTCCAAGAAAATAATTAAAAAAAACCTTCATTCTAAACCAAAAAAAAAAAAA
AAAA

FIGURE 2A

ATGGCCCAAGCCCTGCCCTGGCTCCTGCTGTGGATGGGCGGGAGTGCTGCCTGCCCAC
M A Q A L P W L L L W M G A G V L P A H
GGCACCCAGCACGGCATCCGGCTGCCCCCTGCGCAGCGGCCTGGGGGGCGCCCCCTGGGG
G T Q H G I R L P L R S G L G G A P L G
CTGCGGCTGCCCCGGGAGACCGACGAAGAGCCCCGAGGAGCCCGGCCGAGGGGCAGCTTT
L R L P R E T D E E P E E P G R R G S F
GTGGAGATGGTGGACAACCTGAGGGGCAAGTCGGGGCAGGGCTACTACGTGGAGATGACC
V E M V D N L R G K S G Q G Y Y V E M T
GTGGGCAGCCCCCGCAGACGCTCAACATCCTGGTGGATACAGGCAGCAGTAACCTTTGCA
V G S P P Q T L N I L V D T G S S N F A
GTGGGTGCTGCCCCCACCCTTCCTGTCATCGCTACTACCAGAGGCAGCTGTCCAGCACA
V G A A P H P F L H R Y Y Q R Q L S S T
TACCGGGACCTCCGGAAGGGTGTGTATGTGCCCTACACCCAGGGCAAGTGGGAAGGGGAG
Y R D L R K G V Y V P Y T Q G K W E G E
CTGGGCACCGACCTGTAAGCATCCCCCATGGCCCCAACGTCACTGTGCGTGCCAACATT
L G T D L V S I P H G P N V T V R A N I
GCTGCCATCACTGAATCAGACAAGTTCTTCATCAACGGCTCCAAGTGGGAAGGCATCCTG
A A I T E S D K F F I N G S N W E G I L
GGGCTGGCCTATGCTGAGATTGCCAGGCTTTGTGGTGCTGGCTTCCCCCTCAACAGTCT
G L A Y A E I A R L C G A G F P L N Q S
GAAGTGCTGGCCTCTGTGCGAGGGAGCATGATCATTGGAGGTATCGACCACTCGCTGTAC
E V L A S V G G S M I I G G I D H S L Y
ACAGGCAGTCTCTGGTATACACCCATCCGGCGGGAGTGGTATTATGAGGTGATCATTGTG
T G S L W Y T P I R R E W Y Y E V I I V
CGGGTGGAGATCAATGGACAGGATCTGAAAATGGACTGCAAGGAGTACAAGTATGACAAG
R V E I N G Q D L K M D C K E Y N Y D K
AGCATTGTGGACAGTGGCACCACCAACCTTCGTTTGCCCAAGAAAGTGTGTTGAAGCTGCA
S I V D S G T T N L R L P K K V F E A A
GTCAAAATCCATCAAGGCAGCCTCCTCCACGGAGAAGTTCCCTGATGGTTTCTGGCTAGGA
V K S I K A A S S T E K F P D G F W L G
GAGCAGCTGGTGTGCTGGCAAGCAGGCACCAACCCCTTGGAACATTTTCCAGTCATCTCA
E Q L V C W Q A G T T P W N I F P V I S
CTCTACCTAATGGGTGAGGTTACCAACCAGTCCTTCCGCATCACCATCCTTCCGCAGCAA
L Y L M G E V T N Q S F R I T I L P Q Q
TACCTGCGGCCAGTGGAAGATGTGGCCACGTCCCAAGACGACTGTTACAAGTTTGCCATC
Y L R P V E D V A T S Q D D C Y K F A I
TCACAGTCATCCAGGGCACTGTTATGGGAGCTGTTATCATGGAGGGCTTCTACGTTGTC
S Q S S T G T V M G A V I M E G F Y V V
TTTGATCGGGCCCCGAAAACGAATTGGCTTTGCTGTGAGCGCTTGCCATGTGCACGATGAG
F D R A R K R I G F A V S A C H V H D E

FIGURE 2B

TTCAGGACGGCAGCGGTGGAAGGCCCTTTTGTACCTTGGACATGGAAGACTGTGGCTAC
F R T A A V E G P F V T L D M E D C G Y
AACATTCCACAGACAGATGAGTCAACCCTCATGACCATAGCCTATGTCATGGCTGCCATC
N I P Q T D E S T L M T I A Y V M A A I
TGCGCCCTCTTCATGCTGCCACTCTGCCTCATGGTGTGTCAAGTGGCGCTGCCTCCGCTGC
C A L F M L P L C L M V C Q W R C L R C
CTGCGCCAGCAGCATGATGACTTTGCTGATGACATCTCCCTGCTGAAGTGAGGAGGCCCA
L R Q Q H D D F A D D I S L L K

TGGGCAGAAGATAGAGATTCCCCTGGACCACACCTCCGTGGTTCACTTTGGTCACAAGTA
GGAGACACAGATGGCACCTGTGGCCAGAGCACCTCAGGACCCTCCCCACCCACCAAATGC
CTCTGCCTTGATGGAGAAGGAAAAGGCTGGCAAGGTGGGTTCCAGGGACTGTACCTGTAG
GAAACAGAAAAGAGAAGAAAGAAGCACTCTGCTGGCGGGAATACTCTTGGTCACCTCAAA
TTTAAGTCGGGAAATTCTGCTGCTTGAACTTCAGCCCTGAACCTTTGTCCACCATTCCCT
TTAAATTCTCCAACCCAAAGTATTCTTCTTTTCTTAGTTTCAGAAGTACTGGCATCACAC
GCAGGTTACCTTGGCGTGTGTCCCTGTGGTACCCTGGCAGAGAAGAGACCAAGCTTGTTT
CCCTGCTGGCCAAAGTCAGTAGGAGAGGATGCACAGTTTGCTATTTGCTTTAGAGACAGG
GACTGTATAACAAGCCTAACATTGGTGCAAAGATTGCCTCTTGAAAAAAAAAAAAA

FIGURE 3A

ATGGCCCAAGCCCTGCCCTGGCTCCTGCTGTGGATGGGCGCGGGAGTGCTGCCTGCCAC
M A Q A L P W L L L W M G A G V L P A H
GGCACCCAGCACGGCATCCGGCTGCCCCTGCGCAGCGGCCTGGGGGGCGCCCCCTGGGG
G T Q H G I R L P L R S G L G G A P L G
CTGCGGCTGCCCCGGGAGACCGACGAAGAGCCCGAGGAGCCCGCCGGAGGGGCAGCTTT
L R L P R E T D E E P E E P G R R G S F
GTGGAGATGGTGGACAACCTGAGGGGCAAGTCGGGGCAGGGCTACTACGTGGAGATGACC
V E M V D N L R G K S G Q G Y Y V E M T
GTGGGCAGCCCCCGCAGACGCTCAACATCCTGGTGGATACAGGCAGCAGTAACTTTGCA
V G S P P Q T L N I L V D T G S S N F A
GTGGGTGCTGCCCCCACCCTTCTGTCATCGCTACTACCAGAGGCAGCTGTCCAGCACA
V G A A P H P F L H R Y Y Q R Q L S S T
TACCGGACCTCCGGAAGGGTGTGTATGTGCCCTACCCAGGGCAAGTGGGAAGGGGAG
Y R D L R K G V Y V P Y T Q G K W E G E
CTGGGCACCGACCTGGTAAGCATCCCCATGGCCCCAACGTCAGTGTGCGTGCCAACATT
L G T D L V S I P H G P N V T V R A N I
GCTGCCATCACTGAATCAGACAAGTTCTTCATCAACGGCTCCAACTGGGAAGGCATCCTG
A A I T E S D K F F I N G S N W E G I L
GGGCTGGCCTATGCTGAGATTGCCAGGCCTGACGACTCCCTGGAGCCTTTCTTTGACTCT
G L A Y A E I A R P D D S L E P F F D S
CTGGTAAAGCAGACCCACGTTCCCAACCTCTTCTCCCTGCAGCTTTGTGGTGCTGGCTTC
L V K Q T H V P N L F S L Q L C G A G F
CCCCTCAACCAGTCTGAAGTGCTGGCCTCTGTGCGAGGGAGCATGATCATTGGAGGTATC
P L N Q S E V L A S V G G S M I I G G I
GACCACTCGCTGTACACAGGCAGTCTCTGGTATACACCCATCCGGCGGGAGTGGTATTAT
D H S L Y T G S L W Y T P I R R E W Y Y
GAGGTCATCATTGTGCGGGTGGAGATCAATGGACAGGATCTGAAAATGGACTGCAAGGAG
E V I I V R V E I N G Q D L K M D C K E
TACAACTATGACAAGAGCATTGTGGACAGTGGCACCACCAACCTTCGTTTGCCCAAGAAA
Y N Y D K S I V D S G T T N L R L P K K
GTGTTTGAAGCTGCAGTCAAATCCATCAAGGCAGCCTCCTCCACGGAGAAGTTCCTGAT
V F E A A V K S I K A A S S T E K F P D
GGTTTCTGGCTAGGAGAGCAGCTGGTGTGCTGGCAAGCAGGCACCACCCCTTGGAACATT
G F W L G E Q L V C W Q A G T T P W N I
TTCCAGTCATCTCACTCTACCTAATGGGTGAGGTTACCAACCAGTCCTTCCGCATCACC
F P V I S L Y L M G E V T N Q S F R I T
ATCCTTCCGCAGCAATACCTGCGGCCAGTGAAGATGTGGCCACGTCCCAAGACGACTGT
I L P Q Q Y L R P V E D V A T S Q D D C
TACAAGTTTGCCATCTCACAGTCATCCACGGGCACTGTTATGGGAGCTGTTATCATGGAG
Y K F A I S Q S S T G T V M G A V I M E

FIGURE 3B

GGCTTCTACGTTGTCTTTGATCGGGCCCGAAAACGAATTGGCTTTGCTGTCAGCGCTTGC
G F Y V V F D R A R K R I G F A V S A C
CATGTGCACGATGAGTTCAGGACGGCAGCGGTGGAAGGCCCTTTTGTACCTTGGACATG
H V H D E F R T A A V E G P F V T L D M
GAAGACTGTGGCTACAACATTCCACAGACAGATGAGTCAACCCTCATGACCATAGCCTAT
E D C G Y N I P Q T D E S T L M T I A Y
GTCATGGCTGCCATCTGCGCCCTCTTCATGCTGCCACTCTGCCTCATGGTGTGTCAGTGG
V M A A I C A L F M L P L C L M V C Q W
CGCTGCCTCCGCTGCCTGCGCCAGCAGCATGATGACTTTGCTGATGACATCTCCCTGCTG
R C L R C L R Q Q H D D F A D D I S L L
AAGTGAGGAGGCCCATGGGCAGAAGATAGAGATTCCCTGGACCACACCTCCGTGGTTCA
K

CTTTGGTCACAAGTAGGAGACACAGATGGCACCTGTGGCCAGAGCACCTCAGGACCCCTCC
CCACCCACCAAATGCCTCTGCCTTGATGGAGAAGGAAAAGGCTGGCAAGGTGGGTTCCAG
GGACTGTACCTGTAGGAAACAGAAAAGAGAAGAAAGAAAGCACTCTGCTGGCGGGAATACT
CTTGGTCACCTCAAATTTAAGTCGGGAAATTCTGCTGCTTGAACTTCAGCCCTGAACCT
TTGTCCACCATTCCTTTAAATTCTCCAACCCAAAGTATTCTTCTTTTCTTAGTTTCAGAA
GTACTGGCATCACACGCAGGTTACCTTGGCGTGTGTCCCTGTGGTACCCTGGCAGAGAAG
AGACCAAGCTTGTTCCCTGCTGGCCAAAGTCAGTAGGAGAGGATGCACAGTTTGCTATT
TGCTTTAGAGACAGGGACTGTATAACAAGCCTAACATTGGTGCAAAGATTGCCTCTTGA
ATTAAAAAAAAAAAAAAAAAAAAAAAAAAAAA

FIGURE 4

ATGGCCCCAGCGCTGCACTGGCTCCTGCTATGGGTGGGCTCGGGAATGCTGCCTGCCCCAG
M A P A L H W L L L W V G S G M L P A Q
GGAACCATCTCGGCATCCGGCTGCCCCTTCGACGCGGCTGGCAGGGCCACCCCTGGGC
G T H L G I R L P L R S G L A G P P L G
CTGAGGCTGCCCCGGGAGACTGACGAGGAATCGGAGGAGCCTGCGCGAGAGGCAGCTTT
L R L P R E T D E E S E E P G R R G S F
GTGGAGATGGTGGACAACCTGAGGGGAAAGTCCGGCCAGGGCTACTATGTGGAGATGACC
V E M V D N L R G K S G Q G Y Y V E M T
GTAGGCAGCCCCACAGACGCTCAACATCCTGGTGGACACGGGCAGTAGTAACCTTTGCA
V G S P P Q T L N I L V D T G S S N F A
GTGGGGGCTGCCCCACACCCTTTCTGTCATCGCTACTACCAGAGGCAGCTGTCCAGCACA
V G A A P H P F L H R Y Y Q R Q L S S T
TATCGAGACCTCCGAAAGGTGTGTATGTGCCCTACACCCAGGGCAAGTGGGAGGGGGAA
Y R D L R K G V Y V P Y T Q G K W E G E
CTGGGCACCGACCTGGTGTAGCATCCCTCATGGCCCCAACGTCACTGTGCGTGCCAAACATT
L G T D L V S I P H G P N V T V R A N I
GCTGCCATCACTGAATCGGACAAGTTCTTCATCAATGGTTCCAACCTGGGAGGGCATCCTA
A A I T E S D K F F I N G S N W E G I L
GGGCTGGCCTATGCTGAGATTGCCAGGCCGACGACTCTTTGGAGCCCTTCTTTGACTCC
G L A Y A E I A R P D D S L E P F F D S
CTGGTGAAGCAGACCCACATTCCCAACATCTTTCCCTGCAGCTCTGTGGCGCTGGCTTC
L V K Q T H I P N I F S L Q L C G A G F
CCCCCTAACCCAGACCGAGGCACTGGCTCGGTGGGAGGGAGCATGATCATTTGGTGGTATC
P L N Q T E A L A S V G G S M I I G G I
GACCACTCGCTATACACGGGCAGTCTCTGGTACACACCCATCCGGCGGGAGTGGTATTAT
D H S L Y T G S L W Y T P I R R E W Y Y
GAAGTGATCATTTGTACGTGTGGAATCAATGGTCAAGATCTCAAGATGGACTGCAAGGAG
E V I I V R V E I N G Q D L K M D C K E
TACAACTACGACAAGAGCATTGTGGACAGTGGGACCACCAACCTTCGCTTGCCCAAGAAA
Y N Y D K S I V D S G T T N L R L P K K
GTATTTGAAGCTGCCGTCAAGTCCATCAAGGCAGCCTCCTCGACGGAGAAGTTCCCGGAT
V F E A A V K S I K A A S S T E K F P D
GGCTTTTGGCTAGGGGAGCAGCTGGTGTGCTGGCAAGCAGGCACGACCCCTTGGAACATT
G F W L G E Q L V C W Q A G T T P W N I
TTCCAGTCATTTCACCTTACCTCATGGGTGAAGTCACCAATCAGTCCTTCCGCATCACC
F P V I S L Y L M G E V T N Q S F R I T
ATCCTTCCTCAGCAATACCTACGGCCGGTGGAGGACGTGGCCACGTCCCAAGACGACTGT
I L P Q Q Y L R P V E D V A T S Q D D C
TACAAGTTCGCTGTCTCACAGTCATCCACGGGCACTGTTATGGGAGCCGTCATCATGGAA
Y K F A V S Q S S T G T V M G A V I M E
GGTTTCTATGTCGTCTTCGATCGAGCCCGAAAGCGAATTGGCTTTGCTGTGAGCGCTTGC
G F Y V V F D R A R K R I G F A V S A C
CATGTGCACGATGAGTTCAGGACGGCGGCAGTGAAGGTCCGTTTGTACGGCAGACATG
H V H D E F R T A A V E G P F V T A D M
GAAGACTGTGGCTACAACATTCCCCAGACAGATGAGTCAACACTTATGACCATAGCCTAT
E D C G Y N I P Q T D E S T L M T I A Y
GTCATGGCGGCCATCTGCGCCCTTTCATGTTGCCACTCTGCCTCATGGTATGTGAGTGG
V M A A I C A L F M L P L C L M V C Q W
CGCTGCCTGCGTTGCGCCACCAGCACGATGACTTTGCTGATGACATCTCCCTGCTC
R C L R C L R H Q H D D F A D D I S L L
AAGTAAGGAGGCTCGTGGGCAGATGATGGAGACGCCCCCTGGACCACATCTGGGTGGTTCC
K
CTTTGGTCACATGAGTTGGAGCTATGGATGGTACCTGTGGCCAGAGCACCTCAGGACCCCT
CACCAACCTGCCAATGCTTCTGGCGTGACAGAACAGAGAAATCAGGCAAGCTGGATTACA
GGGCTTGACCTGTAGGACACAGGAGAGGGAAGGAAGCAGCGTTCTGGTGGCAGGAATAT
CCTTAGGCACCACAACTTGAGTTGGAAATTTTGCTGCTTGAAGCTTCAGCCCTGACCCCT
CTGCCCAGCATCCTTTAGAGTCTCCAACCTAAAGTATTTCTTTATGTCTTCCAGAAGTAC
TGGCGTCATACTCAGGCTACCCGGCATGTGTCCCTGTGGTACCCTGGCAGAGAAAGGGCC
AATCTCATTTCCCTGCTGGCCAAAGTCAGCAGAAGAAGGTGAAGTTTGCCAGTTGCTTTAG
TGATAGGGACTGCAGACTCAAGCCTACACTGGTACAAAGACTGCGTCTTGAGATAACAA
GAA

FIGURE 5

```

1 MAQALPWLLLWMGAGVLPAGHTQHGIRLPLRSGLGGA PLGLRLPRETDEE 50
  || || |||||.|||.|| || ||||| ||||| ||||| |||||
1 MAPALHWLLLWVGSGMLPAQGTHLGIRLPLRSGLAGPPLGLRLPRETDEE 50

51 PEEPGRRGSFVEMVDNLRGKSGQGYVEMTVGSPQT LNILVDTGSSNFA 100
  ||||| ||||| ||||| ||||| ||||| ||||| ||||| ||||| |||||
51 SEEPGRRGSFVEMVDNLRGKSGQGYVEMTVGSPQT LNILVDTGSSNFA 100

101 VGAAPHPFLHRYYQRQLSSTYRDLRKG VYVPYTQGWEGELGTDLVSI PH 150
  ||||| ||||| ||||| ||||| ||||| ||||| ||||| ||||| |||||
101 VGAAPHPFLHRYYQRQLSSTYRDLRKG VYVPYTQGWEGELGTDLVSI PH 150

151 GPNVTVRANIAAITESDKFFINGSNWEGILGLAYAEIARPDDSLEPFFDS 200
  ||||| ||||| ||||| ||||| ||||| ||||| ||||| ||||| |||||
151 GPNVTVRANIAAITESDKFFINGSNWEGILGLAYAEIARPDDSLEPFFDS 200

201 LVKQTHVPNLFSLQLCGAGFPLNQSEVLASVGGSMIIGGIDHSLYTGSLW 250
  |||||:||||:||||| |||||. ||||| ||||| ||||| ||||| |||||
201 LVKQTHIPNIFSLQLCGAGFPLNQTEALASVGGSMIIGGIDHSLYTGSLW 250

251 YTPIRREWYYEVIIVRVEINGQDLKMDCKEYNYDKSIVDSGTTNLR LPKK 300
  ||||| ||||| ||||| ||||| ||||| ||||| ||||| ||||| |||||
251 YTPIRREWYYEVIIVRVEINGQDLKMDCKEYNYDKSIVDSGTTNLR LPKK 300

301 VFEAAVKSIIKAASSTEKFPDGFWLGEQLVCWQAGTTPWNIFPVISLY LMG 350
  ||||| ||||| ||||| ||||| ||||| ||||| ||||| ||||| |||||
301 VFEAAVKSIIKAASSTEKFPDGFWLGEQLVCWQAGTTPWNIFPVISLY LMG 350

351 EVTNQSFRTILPQQYLRPVEDVATSQDDCYKFAISQSSTGTVMGAVIME 400
  ||||| ||||| ||||| ||||| ||||| ||||| ||||| ||||| |||||
351 EVTNQSFRTILPQQYLRPVEDVATSQDDCYKFAVSQSSTGTVMGAVIME 400

401 GFYVVFDRARKRIGFAVSACHVHDEFRTAAVEGPFVTLDMEDCGYNIPQT 450
  ||||| ||||| ||||| ||||| ||||| ||||| ||||| ||||| |||||
401 GFYVVFDRARKRIGFAVSACHVHDEFRTAAVEGPFVTADMEDCGYNIPQT 450

451 DESTLMTIAYVMAAICALFMLPLCLMVCQWRCLRCLRQHDDFADDISLL 500
  ||||| ||||| ||||| ||||| ||||| ||||| ||||| ||||| |||||
451 DESTLMTIAYVMAAICALFMLPLCLMVCQWRCLRCLRHQDDFADDISLL 500

501 K 501
  |
501 K 501

```

FIGURE 6A

ATGGCTAGCATGACTGGTGGACAGCAAATGGGTTCGCGGATCCACCCAGCACGGCATCCGG
M A S M T G G Q Q M G R G S T Q H G I R
CTGCCCCCTGCGCAGCGGCCTGGGGGGCGCCCCCTGGGGCTGCGGCTGCCCCGGAGACC
L P L R S G L G G A P L G L R L P R E T
GACGAAGAGCCCGAGGAGCCCGGCCGAGGGGAGCTTTGTGGAGATGGTGGACAACCTG
D E E P E E P G R R G S F V E M V D N L
AGGGGCAAGTCGGGGCAGGGCTACTACGTGGAGATGACCGTGGGCAGCCCCCGCAGACG
R G K S G Q G Y Y V E M T V G S P P Q T
CTCAACATCCTGGTGGATACAGGCAGCAGTAACCTTTCAGTGGGTGCTGCCCCCACCCC
L N I L V D T G S S N F A V G A A P H P
TTCCTGCATCGCTACTACCAGAGGCAGCTGTCCAGCACATACCGGGACCTCCGGAAGGGC
F L H R Y Y Q R Q L S S T Y R D L R K G
GTGTATGTGCCCTACACCCAGGGCAAGTGGGAAGGGGAGCTGGGCACCGACCTGGTAAGC
V Y V P Y T Q G K W E G E L G T D L V S
ATCCCCCATGGCCCCAACGTCACTGTGCGTGCCAACATTGCTGCCATCACTGAATCAGAC
I P H G P N V T V R A N I A A I T E S D
AAGTTCTTCATCAACGGCTCCAACCTGGGAAGGCATCCTGGGGCTGGCCTATGCTGAGATT
K F F I N G S N W E G I L G L A Y A E I
GCCAGGCCTGACGACTCCCTGGAGCCTTTCTTGACTCTCTGGTAAAGCAGACCCACGTT
A R P D D S L E P F F D S L V K Q T H V
CCCAACCTCTTCTCCCTGCAGCTTTGTGGTGTGGCTTCCCCCTCAACAGTCTGAAGTG
P N L F S L Q L C G A G F P L N Q S E V
CTGGCCTCTGTGCGAGGGAGCATGATTCATTGGAGGTATCGACCACTCGCTGTACACAGGC
L A S V G G S M I I G G I D H S L Y T G
AGTCTCTGGTATACACCCATCCGGCGGGAGTGGTATTATGAGGTCATCATTGTGCGGGTG
S L W Y T P I R R E W Y Y E V I I V R V
GAGATCAATGGACAGGATCTGAAAATGGACTGCAAGGAGTACAACCTATGACAAGAGCATT
E I N G Q D L K M D C K E Y N Y D K S I
GTGGACAGTGGCACCACCAACCTTCGTTTGCCCAAGAAAGTGTGTTGAAGCTGCAGTCAAA
V D S G T T N L R L P K K V F E A A V K
TCCATCAAGGCAGCCTCCTCCACGGAGAAGTTCCTTGATGGTTTCTGGCTAGGAGAGCAG
S I K A A S S T E K F P D G F W L G E Q
CTGGTGTGCTGGCAAGCAGGCACCACCCTTGGAACATTTTCCAGTCATCTCACTCTAC
L V C W Q A G T T P W N I F P V I S L Y
CTAATGGGTGAGGTTACCAACCAGTCCTTCCGCATCACCATCCTTCCGCAGCAATACCTG
L M G E V T N Q S F R I T I L P Q Q Y L
CGGCCAGTGGGAAGATGTGGCCACGTCCCAAGACGACTGTTACAAGTTTGCCATCTCACAG
R P V E D V A T S Q D D C Y K F A I S Q
TCATCCACGGGCACTGTTATGGGAGCTGTTATCATGGAGGGCTTCTACGTTGTCTTTGAT
S S T G T V M G A V I M E G F Y V V F D

FIGURE 6B

CGGGCCGAAAACGAATTGGCTTTGCTGTCAGCGCTTGCCATGTGCACGATGAGTTCAGG
R A R K R I G F A V S A C H V H D E F R
ACGGCAGCGGTGGAAGGCCCTTTTGTACCTTGGACATGGAAGACTGTGGCTACAACATT
T A A V E G P F V T L D M E D C G Y N I
CCACAGACAGATGAGTCATGA
P Q T D E S *

FIGURE 7A

ATGGCTAGCATGACTGGTGGACAGCAAATGGGTGCGGGATCGATGACTATCTCTGACTCT
M A S M T G G Q Q M G R G S M T I S D S
CCGCGTGAACAGGACGGATCCACCCAGCACGGCATCCGGCTGCCCCTGCGCAGCGGCCTG
P R E Q D G S T Q H G I R L P L R S G L
GGGGGCGCCCCCTGGGGCTGCGGCTGCCCCGGGAGACCGACGAAGAGCCCCGAGGAGCCC
G G A P L G L R L P R E T D E E P E E P
GGCCGAGGGGCAGCTTGTGGAGATGGTGGACAACCTGAGGGGCAAGTCGGGGCAGGGC
G R R G S F V E M V D N L R G K S G Q G
TACTACGTGGAGATGACCGTGGGCAGCCCCCGCAGACGCTCAACATCCTGGTGGATACA
Y Y V E M T V G S P P Q T L N I L V D T
GGCAGCAGTAACTTTGCAGTGGGTGCTGCCCCCACCCTTCCTGCATCGCTACTACCAG
G S S N F A V G A A P H P F L H R Y Y Q
AGGCAGCTGTCCAGCACATACCGGGACCTCCGGAAGGGCGTGTATGTGCCCTACACCCAG
R Q L S S T Y R D L R K G V Y V P Y T Q
GGCAAGTGGGAAGGGAGCTGGGCACCGACCTGGTAAGCATCCCCCATGGCCCCAACGTC
G K W E G E L G T D L V S I P H G P N V
ACTGTGCGTGCCAACATTGCTGCCATCACTGAATCAGACAAGTTCTTCATCAACGGCTCC
T V R A N I A A I T E S D K F F I N G S
AACTGGGAAGGCATCCTGGGGCTGGCCTATGCTGAGATTGCCAGGCCTGACGACTCCCTG
N W E G I L G L A Y A E I A R P D D S L
GAGCCTTTCTTTGACTCTCTGGTAAAGCAGACCCACGTTCCCAACCTCTTCTCCCTGCAG
E P F F D S L V K Q T H V P N L F S L Q
CTTTGTGGTGTGCTGGCTTCCCCCTCAACCAGTCTGAAGTGTGGCCTCTGTGGAGGGAGC
L C G A G F P L N Q S E V L A S V G G S
ATGATCATTGGAGGTATCGACCACTCGCTGTACACAGGCAGTCTCTGGTATACACCCATC
M I I G G I D H S L Y T G S L W Y T P I
CGGCGGGAGTGGTATTATGAGGTCATCATTGTGCGGGTGGAGATCAATGGACAGGATCTG
R R E W Y Y E V I I V R V E I N G Q D L
AAAATGGACTGCAAGGAGTACAACATATGACAAGAGCATTGTGGACAGTGGCACCACCAAC
K M D C K E Y N Y D K S I V D S G T T N
CTTCGTTTGGCCCAAGAAAGTGTTTGAAGCTGCAGTCAAATCCATCAAGGCAGCCTCCTCC
L R L P K K V F E A A V K S I K A A S S
ACGGAGAAGTTCCCTGATGGTTTCTGGCTAGGAGAGCAGCTGGTGTGCTGGCAAGCAGGC
T E K F P D G F W L G E Q L V C W Q A G
ACCACCCCTTGGAAACATTTTCCAGTCATCTCACTCTACCTAATGGGTGAGGTTACCAAC
T T P W N I F P V I S L Y L M G E V T N
CAGTCCTTCCGCATCACCATCCTTCCGCAGCAATACCTGCGGCCAGTGGAAAGATGTGGCC
Q S F R I T I L P Q Q Y L R P V E D V A
ACGTCCCAAGACGACTGTTACAAGTTTGCCATCTCACAGTCATCCACGGGCACTGTTATG
T S Q D D C Y K F A I S Q S S T G T V M

FIGURE 7B

GGAGCTGTTATCATGGAGGGCTTCTACGTTGTCTTTGATCGGGCCCGAAAACGAATTGGC
G A V I M E G F Y V V F D R A R K R I G
TTTGCTGTCAGCGCTTGCCATGTGCACGATGAGTTCAGGACGGCAGCGGTGGAAGGCCCT
F A V S A C H V H D E F R T A A V E G P
TTTGTCACCTTGGACATGGAAGACTGTGGCTACAACATTCCACAGACAGATGAGTCATGA
F V T L D M E D C G Y N I P Q T D E S *

FIGURE 8A

ATGACTCAGCATGGTATTCGTCTGCCACTGCGTAGCGGTCTGGGTGGTGCTCCACTGGGT
M T Q H G I R L P L R S G L G G A P L G -
CTGCGTCTGCCCCGGGAGACCGACGAAGAGCCCGAGGAGCCCGGCCGGAGGGGCAGCTTT
L R L P R E T D E E P E E P G R R G S F -
GTGGAGATGGTGGACAACCTGAGGGGCAAGTCGGGGCAGGGCTACTACGTGGAGATGACC
V E M V D N L R G K S G Q G Y Y V E M T -
GTGGGCAGCCCCCGCAGACGCTCAACATCCTGGTGGATACAGGCAGCAGTAACCTTTGCA
V G S P P Q T L N I L V D T G S S N F A -
GTGGGTGCTGCCCCCACCCTTCCTGCATCGCTACTACCAGAGGCAGCTGTCCAGCACA
V G A A P H P F L H R Y Y Q R Q L S S T -
TACCGGGACCTCCGGAAGGGCGTGTATGTGCCCTACACCCAGGGCAAGTGGGAAGGGGAG
Y R D L R K G V Y V P Y T Q G K W E G E -
CTGGGCACCGACCTGGTAAGCATCCCCATGGCCCCAACGTCACTGTGCGTGCCAACATT
L G T D L V S I P H G P N V T V R A N I -
GCTGCCATCACTGAATCAGACAAGTTCTTCATCAACGGCTCCAACCTGGGAAGGCATCCTG
A A I T E S D K F F I N G S N W E G I L -
GGGCTGGCCTATGCTGAGATTGCCAGGCCTGACGACTCCCTGGAGCCTTTCTTTGACTCT
G L A Y A E I A R P D D S L E P F F D S
CTGGTAAAGCAGACCCACGTTCCCAACCTCTTCTCCCTGCAGCTTTGTGGTGCTGGCTTC
L V K Q T H V P N L F S L Q L C G A G F -
CCCCTCAACCAGTCTGAAGTGCTGGCCTCTGTGCGAGGGAGCATGATCATTGGAGGTATC
P L N Q S E V L A S V G G S M I I G G I -
GACCACTCGCTGTACACAGGCAGTCTCTGGTATACACCCATCCGGCGGGAGTGGTATTAT
D H S L Y T G S L W Y T P I R R E W Y Y -
GAGGTCATCATTGTGCGGGTGGAGATCAATGGACAGGATCTGAAAATGGACTGCAAGGAG
E V I I V R V E I N G Q D L K M D C K E
TACAACTATGACAAGAGCATTGTGGACAGTGGCACCACCAACCTTCGTTTGCCCAAGAAA
Y N Y D K S I V D S G T T N L R L P K K -
GTGTTTGAAGCTGCAGTCAAATCCATCAAGGCAGCCTCCTCCACGGAGAAGTTCCTGAT
V F E A A V K S I K A A S S T E K F P D -
GGTTTCTGGCTAGGAGAGCAGCTGGTGTGCTGGCAAGCAGGCACCACCCCTTGGAACATT
G F W L G E Q L V C W Q A G T T P W N I -
TTCCAGTCATCTCACTCTACCTAATGGGTGAGGTTACCAACCAGTCCTTTGCGATCACC
F P V I S L Y L M G E V T N Q S F R I T -
ATCCTTCCGCAGCAATACCTGCGGCCAGTGGAAGATGTGGCCACGTCCCAAGACGACTGT
I L P Q Q Y L R P V E D V A T S Q D D C -

FIGURE 8B

TACAAGTTTGCCATCTCACAGTCATCCACGGGCACTGTTATGGGAGCTGTTATCATGGAG
Y K F A I S Q S S T G T V M G A V I M E -
GGCTTCTACGTTGTCTTTGATCGGGCCCGAAAACGAATTGGCTTTGCTGTCAGCGCTTGC
G F Y V V F D R A R K R I G F A V S A C -
CATTAG
H *

FIGURE 9

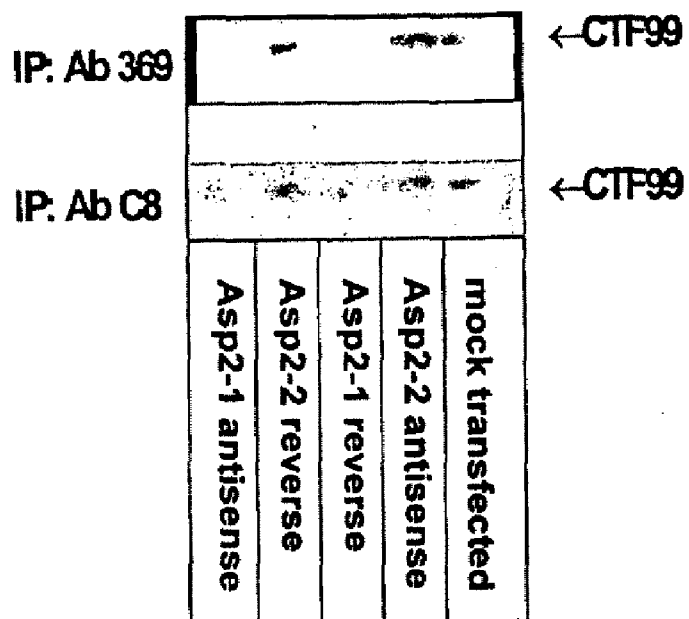

FIGURE 10

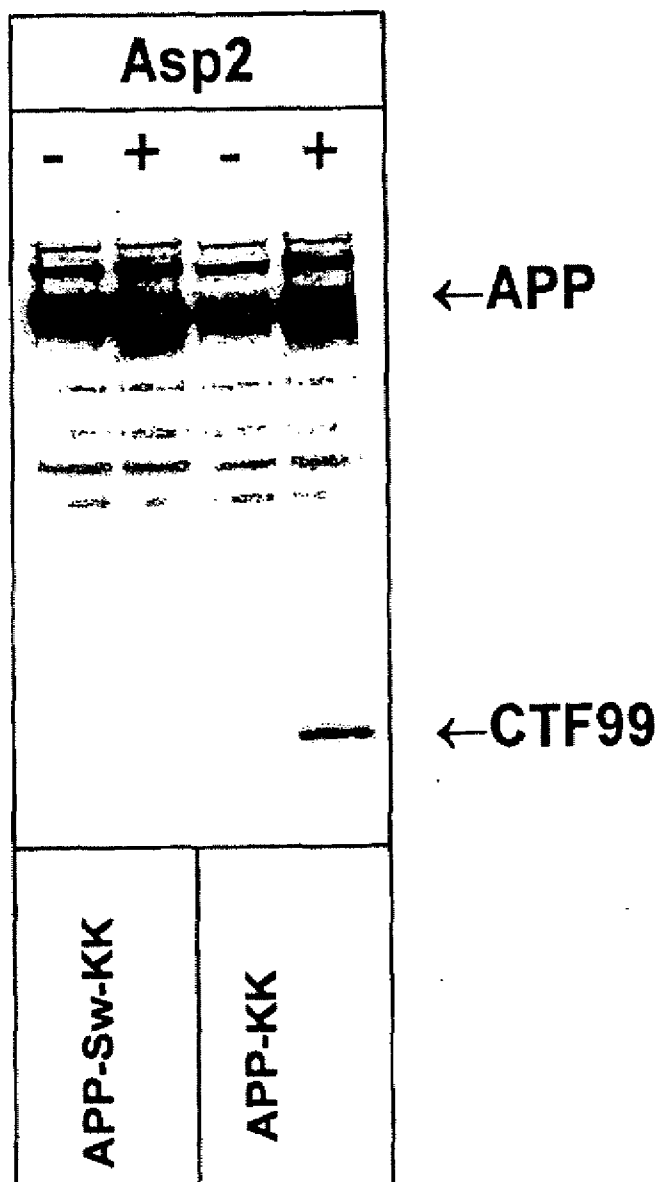

FIGURE 11

MAQALPWLLWLGAGVLPAG TQHGIRLPLRSGLGGA PLGLRLPRETDEE
PEEPGRSGSFVEMVDNLRGKSGQGYVEMTVGSPPQTLN ILVDTGSSNFA
VGAAPHPFLHRYYQRQLSSTYRDLRKG VYVPYTQGWEGELGTDLVSI PH
GPNVTVRANIAAITESDKFFINGSNWEGILGLAYAEIARPDDSLEPFFDS
LVKQTHVPNLFSLQLCGAGFPLNQSEVLASVGGSMIIGGIDHSLYTGSLW
YTPIRREWYYEVIIVRVEINGQDLKMDCKEYNYDKSIVDSGTTNLR LPKK
VFEEAVKSIKAASSTEKFPDGFWLGEQLVCWQAGTTPWNIFPVISLYLMG
EVTNQSFRTILPQQYLRPVEDVATSQDDCYKFAISQSSTGTVMGAVIME
GFYVVFDRARKRIGFAVSACHVHDEFRTAAVEGPFVTLDMEDCGYNI PQT
DES

FIGURE 12

MAQALPWLLLWMGAGVLPAHG TQHGIRLPLRSGLGGA^{PL}GLRLPRETDEE
PEEPGRRGSFVEMVDNLRGKSGQGYVEMTVGSP^{PQ}TLN^{IL}VDTGSSNFA
VGAAPHPFLHRYYQRQLSSTYRDLRKG^{VY}VPYTQGWEGELGTDLVSI^{PH}
GPNVTVRANIAAITE^{SD}KFFINGSNWEGILGLAYAEIAR^{PDD}SLEPFFDS
LVKQTHVPNLFSLQ^{LC}GAGFPLNQSEVLASVGGSMIIGGIDHSLYTGSLW
YTPIRREWYYEVIIVRVEINGQDLKMDCKEYNYDKSI^{VD}SGTTNLR^{LP}KK
VFEAAVKSIIKAASSTEKFPDGF^{WL}GEQLVCWQAGTTPWNI^{FP}VISLYLMG
EVTNQSF^{RIT}ILPQQYLRPVEDVATSQDDCYKFAISQSSTGTVMGAVIME
GFYVVFDRARKRIGFAVSACHVHDEFRTAAVEGP^{FV}TLDMEDCGYNIPQT
DESHHHHHH

ALZHEIMER'S DISEASE SECRETASE, APP SUBSTRATES THEREFOR AND USES THEREFOR

[0001] The present application is a continuation of U.S. application Ser. No. 09/416,901, filed Oct. 13, 1999 which claims priority benefit of U.S. Provisional Patent Application No. 60/155,493, filed Sep. 23, 1999. The present application also claims priority benefit as a continuation-in-part of U.S. patent application Ser. No. 09/404,133 and PCT/US99/20881, both filed Sep. 23, 1999, both of which in turn claim priority benefit of U.S. Provisional Patent Application No. 60/101,594, filed Sep. 24, 1998. All of these priority applications are hereby incorporated by reference in their entirety.

FIELD OF THE INVENTION

[0002] The present invention relates to Alzheimer's Disease, amyloid protein precursor, amyloid beta peptide, and human aspartyl proteases, as well as a method for the identification of agents that modulate the activity of these polypeptides and thereby are candidates to modulate the progression of Alzheimer's disease.

BACKGROUND OF THE INVENTION

[0003] Alzheimer's disease (AD) causes progressive dementia with consequent formation of amyloid plaques, neurofibrillary tangles, gliosis and neuronal loss. The disease occurs in both genetic and sporadic forms whose clinical course and pathological features are quite similar. Three genes have been discovered to date which, when mutated, cause an autosomal dominant form of Alzheimer's disease. These encode the amyloid protein precursor (APP) and two related proteins, presenilin-1 (PS1) and presenilin-2 (PS2), which, as their names suggest, are structurally and functionally related. Mutations in any of the three proteins have been observed to enhance proteolytic processing of APP via an intracellular pathway that produces amyloid beta peptide (A β peptide, or sometimes here as Abeta), a 40-42 amino acid long peptide that is the primary component of amyloid plaque in AD.

[0004] Dysregulation of intracellular pathways for proteolytic processing may be central to the pathophysiology of AD. In the case of plaque formation, mutations in APP, PS1 or PS2 consistently alter the proteolytic processing of APP so as to enhance formation of A β 1-42, a form of the A β peptide which seems to be particularly amyloidogenic, and thus very important in AD. Different forms of APP range in size from 695-770 amino acids, localize to the cell surface, and have a single C-terminal transmembrane domain. Examples of specific isoforms of APP which are currently known to exist in humans are the 695-amino acid polypeptide described by Kang et al. (1987), *Nature* 325: 733-736 which is designated as the "normal" APP; the 751 amino acid polypeptide described by Ponte et al. (1988), *Nature* 331: 525-527 (1988) and Tanzi et al. (1988), *Nature* 331: 528-530; and the 770 amino acid polypeptide described by Kitaguchi et al. (1988), *Nature* 331: 530-532. The Abeta peptide is derived from a region of APP adjacent to and containing a portion of the transmembrane domain. Normally, processing of APP at the α -secretase site cleaves the midregion of the A β sequence adjacent to the membrane and releases the soluble, extracellular domain of APP from the cell surface. This α -secretase

APP processing creates soluble APP- α , which is normal and not thought to contribute to AD. Pathological processing of APP at the β - and γ -secretase sites, which are located N-terminal and C-terminal to the α -secretase site, respectively, produces a very different result than processing at the α site. Sequential processing at the β - and γ -secretase sites releases the A β peptide, a peptide possibly very important in AD pathogenesis. Processing at the β - and γ -secretase sites can occur in both the endoplasmic reticulum (in neurons) and in the endosomal/lysosomal pathway after reinternalization of cell surface APP (in all cells). Despite intense efforts, for 10 years or more, to identify the enzymes responsible for processing APP at the β and γ sites, to produce the A β peptide, those proteases remained unknown until this disclosure.

SUMMARY OF THE INVENTION

[0005] Here, for the first time, we report the identification and characterization of the β secretase enzyme, termed Aspartyl Protease 2 (Asp2). We disclose some known and some novel human aspartic proteases that can act as β -secretase proteases and, for the first time, we explain the role these proteases have in AD. We describe regions in the proteases critical for their unique function and for the first time characterize their substrate. This is the first description of expressed isolated purified active protein of this type, assays that use the protein, in addition to the identification and creation of useful cell lines and inhibitors.

[0006] Here we disclose a number of variants of the Asp2 gene and peptide.

[0007] In one aspect, the invention provides any isolated or purified nucleic acid polynucleotide that codes for a protease capable of cleaving the beta (β) secretase cleavage site of APP that contains two or more sets of special nucleic acids, where the special nucleic acids are separated by nucleic acids that code for about 100 to 300 amino acid positions, where the amino acids in those positions may be any amino acids, where the first set of special nucleic acids consists of the nucleic acids that code for the peptide DTG, where the first nucleic acid of the first special set of nucleic acids is the first special nucleic acid, and where the second set of nucleic acids code for either the peptide DSG or DTG, where the last nucleic acid of the second set of nucleic acids is the last special nucleic acid, with the proviso that the nucleic acids disclosed in SEQ ID NO: 1 and SEQ ID NO: 3 are not included. In a preferred embodiment, the two sets of special nucleic acids are separated by nucleic acids that code for about 125 to 222 amino acid positions, which may be any amino acids. In a highly preferred embodiment, the two sets of special nucleic acids are separated by nucleic acids that code for about 150 to 196, or 150-190, or 150 to 172 amino acid positions, which may be any amino acids. In a particular preferred embodiment, the two sets are separated by nucleic acids that code for about 172 amino acid positions, which may be any amino acids. An exemplary nucleic acid polynucleotide comprises the acid nucleotide sequence in SEQ ID NO: 5. In another particular preferred embodiment, the two sets are separated by nucleic acids that code for about 196 amino acids. An exemplary polynucleotide comprises the nucleotide sequence in SEQ ID NO: 5. In another particular embodiment, the two sets of nucleotides are separated by nucleic acids that code for about 190 amino acids. An exemplary polynucleotide comprises the nucleotide sequence in SEQ ID NO: 1. Preferably, the first nucleic acid of the first special set of amino acids, that is, the first special nucleic acid, is operably linked to any codon

where the nucleic acids of that codon codes for any peptide comprising from 1 to 10,000 amino acid (positions). In one variation, the first special nucleic acid is operably linked to nucleic acid polymers that code for any peptide selected from the group consisting of: any reporter proteins or proteins which facilitate purification. For example, the first special nucleic acid is operably linked to nucleic acid polymers that code for any peptide selected from the group consisting of: immunoglobulin-heavy chain, maltose binding protein, glutathione S transferase, Green Fluorescent protein, and ubiquitin. In another variation, the last nucleic acid of the second set of special amino acids, that is, the last special nucleic acid, is operably linked to nucleic acid polymers that code for any peptide comprising any amino acids from 1 to 10,000 amino acids. In still another variation, the last special nucleic acid is operably linked to nucleic acid polymers that code for any peptide selected from the group consisting of: immunoglobulin-heavy chain, maltose binding protein, glutathione S transferase, Green Fluorescent protein, and ubiquitin.

[0008] In a related aspect, the invention provides any isolated or purified nucleic acid polynucleotide that codes for a protease capable of cleaving the beta secretase cleavage site of APP that contains two or more sets of special nucleic acids, where the special nucleic acids are separated by nucleic acids that code for about 100 to 300 amino acid positions, where the amino acids in those positions may be any amino acids, where the first set of special nucleic acids consists of the nucleic acids that code for DTG, where the first nucleic acid of the first special set of nucleic acids is the first special nucleic acid, and where the second set of nucleic acids code for either DSG or DTG, where the last nucleic acid of the second set of special nucleic acids is the last special nucleic acid, where the first special nucleic acid is operably linked to nucleic acids that code for any number of amino acids from zero to 81 amino acids and where each of those codons may code for any amino acid. In a preferred embodiment, the first special nucleic acid is operably linked to nucleic acids that code for any number of from 64 to 77 amino acids where each codon may code for any amino acid. In a particular embodiment, the first special nucleic acid is operably linked to nucleic acids that code for 71 amino acids. For example, the first special nucleic acid is operably linked to 71 amino acids and where the first of those 71 amino acids is the amino acid T. In a preferred embodiment, the polynucleotide comprises a sequence that is at least 95% identical to a human Asp1 or Asp2 sequence as taught herein. In another preferred embodiment, the first special nucleic acid is operably linked to nucleic acids that code for any number of from 30 to 54 amino acids, or 35 to 47 amino acids, or 40 to 54 amino acids where each codon may code for any amino acid. In a particular embodiment, the first special nucleic acid is operably linked to nucleic acids that code for 47 amino acids. For example, the first special nucleic acid is operably linked to 47 codons where the first those 47 amino acids is the amino acid E.

[0009] In another related aspect, the invention provides for any isolated or purified nucleic acid polynucleotide that codes for a protease capable of cleaving the beta (β) secretase cleavage site of APP and that contains two or more sets of special nucleic acids, where the special nucleic acids are separated by nucleic acids that code for about 100 to 300 amino acid

positions, where the amino acids in those positions may be any amino acids, where the first set of special nucleic acids consists of the nucleic acids that code for the peptide DTG, where the first nucleic acid of the first special set of amino acids is, the first special nucleic acid, and where the second set of special nucleic acids code for either the peptide DSG or DTG, where the last nucleic acid of the second set of special nucleic acids, the last special nucleic acid, is operably linked to nucleic acids that code for any number of codons from 50 to 170 codons. In a preferred embodiment, the last special nucleic acid is operably linked to nucleic acids comprising from 100 to 170 codons. In a highly preferred embodiment, the last special nucleic acid is operably linked to nucleic acids comprising from 142 to 163 codons. In a particular embodiment, the last special nucleic acid is operably linked to nucleic acids comprising about 142 codons, or about 163 codons, or about 170 codons. In a highly preferred embodiment, the polynucleotide comprises a sequence that is at least 95% identical to aspartyl-protease encoding sequences taught herein. In one variation, the second set of special nucleic acids code for the peptide DSG. In another variation, the first set of nucleic acid polynucleotide is operably linked to a peptide purification tag. For example, the nucleic acid polynucleotide is operably linked to a peptide purification tag which is six histidine. In still another variation, the first set of special nucleic acids are on one polynucleotide and the second set of special nucleic acids are on a second polynucleotide, where both first and second polynucleotides have at least 50 codons. In one embodiment of this type, both of the polynucleotides are in the same solution. In a related aspect, the invention provides a vector which contains a polynucleotide as described above, or a cell or cell line which is transformed or transfected with a polynucleotide as described above or with a vector containing such a polynucleotide.

[0010] In still another aspect, the invention provides an isolated or purified peptide or protein comprising an amino acid polymer that is a protease capable of cleaving the beta (β) secretase cleavage site of APP that contains two or more sets of special amino acids, where the special amino acids are separated by about 100 to 300 amino acid positions, where each amino acid position can be any amino acid, where the first set of special amino acids consists of the peptide DTG, where the first amino acid of the first special set of amino acids is, the first special amino acid, where the second set of amino acids is selected from the peptide comprising either DSG or DTG, where the last amino acid of the second set of special amino acids is the last special amino acid, with the proviso that the proteases disclosed in SEQ ID NO: 2 and SEQ ID NO: 4 are not included. In preferred embodiments, the two sets of amino acids are separated by about 125 to 222 amino acid positions or about 150 to 196 amino acids, or about 150-190 amino acids, or about 150 to 172 amino acids, where in each position it may be any amino acid. In a particular embodiment, the two sets of amino acids are separated by about 172 amino acids. For example, the protease has the amino acid sequence described in SEQ ID NO 6. In another particular embodiment, the two sets of amino acids are separated by about 196 amino acids. For example, the two sets of amino acids are separated by the same amino acid sequences that separate the same set of special amino acids in SEQ ID NO 4. In another particular embodiment, the two sets of nucleotides are separated by about 190 amino acids. For example, the two sets of nucleotides are separated by the same amino acid sequences that separate the same set of special

amino acids in SEQ ID NO 2. In one embodiment, the first amino acid of the first special set of amino acids, that is, the first special amino acid, is operably linked to any peptide comprising from 1 to 10,000 amino acids. In another embodiment, the first special amino acid is operably linked to any peptide selected from the group consisting of: any reporter proteins or proteins which facilitate purification. In particular embodiments, the first special amino acid is operably linked to any peptide selected from the group consisting of: immunoglobulin-heavy chain, maltose binding protein, glutathione S transferase, Green Fluorescent protein, and ubiquitin. In still another variation, the last amino acid of the second set of special amino acids, that is, the last special amino acid, is operably linked to any peptide comprising any amino acids from 1 to 10,000 amino acids. By way of nonlimiting example, the last special amino acid is operably linked any peptide selected from the group consisting of: any reporter proteins or proteins which facilitate purification. In particular embodiments, the last special amino acid is operably linked to any peptide selected from the group consisting of: immunoglobulin-heavy chain, maltose binding protein, glutathione S transferase, Green Fluorescent protein, and ubiquitin.

[0011] In a related aspect, the invention provides any isolated or purified peptide or protein comprising an amino acid polypeptide that codes for a protease capable of cleaving the beta secretase cleavage site of APP that contains two or more sets of special amino acids, where the special amino acids are separated by about 100 to 300 amino acid positions, where each amino acid in each position can be any amino acid, where the first set of special amino acids consists of the amino acids DTG, where the first amino acid of the first special set of amino acids is, the first special amino acid, D, and where the second set of amino acids is either DSG or DTG, where the last amino acid of the second set of special amino acids is the last special amino acid, G, where the first special amino acid is operably linked to amino acids that code for any number of amino acids from zero to 81 amino acid positions where in each position it may be any amino acid. In a preferred embodiment, the first special amino acid is operably linked to a peptide from about 30-77 or about 64 to 77 amino acids positions where each amino acid position may be any amino acid. In a particular embodiment, the first special amino acid is operably linked to a peptide 35, 47, 71, or 77 amino acids. In a very particular embodiment, the first special amino acid is operably linked to 71 amino acids and the first of those 71 amino acids is the amino acid T. For example, the polypeptide comprises a sequence that is at least 95% identical to an aspartyl protease sequence as described herein. In another embodiment, the first special amino acid is operably linked to any number of from 40 to 54 amino acids (positions) where each amino acid position may be any amino acid. In a particular embodiment, the first special amino acid is operably linked to amino acids that code for a peptide of 47 amino acids. In a very particular embodiment, the first special amino acid is operably linked to a 47 amino acid peptide where the first those 47 amino acids is the amino acid E. In another particular embodiment, the first special amino acid is operably linked to the same corresponding peptides from SEQ ID NO: 3 that are 35, 47, 71, or 77 peptides in length, beginning counting with the amino acids on the first special sequence, DTG, towards the N-terminal of SEQ ID NO: 3. In another particular embodiment, the polypeptide comprises a sequence that is at least 95% identical to the same corresponding amino acids in SEQ ID NO: 4, that is, identical to that

portion of the sequences in SEQ ID NO: 4, including all the sequences from both the first and or the second special nucleic acids, toward the -terminal, through and including 71, 47, 35 amino acids before the first special amino acids. For example, the complete polypeptide comprises the peptide of 71 amino acids, where the first of the amino acid is T and the second is Q.

[0012] In still another related aspect, the invention provides any isolated or purified amino acid polypeptide that is a protease capable of cleaving the beta (β) secretase cleavage site of APP that contains two or more sets of special amino acids, where the special amino acids are separated by about 100 to 300 amino acid positions, where each amino acid in each position can be any amino acid, where the first set of special amino acids consists of the amino acids that code for DTG, where the first amino acid of the first special set of amino acids is, the first special amino acid, D, and where the second set of amino acids are either DSG or DTG, where the last amino acid of the second set of special amino acids is the last special amino acid, G, which is operably linked to any number of amino acids from 50 to 170 amino acids, which may be any amino acids. In preferred embodiments, the last special amino acid is operably linked to a peptide of about 100 to 170 amino acids or about 142-163 amino acids. In particular embodiments, the last special amino acid is operably linked to a peptide of about 142 amino acids, or about 163 amino acids, or about 170 amino acids. For example, the polypeptide comprises a sequence that is at least 95% identical (and preferably 100% identical) to an aspartyl protease sequence as described herein. In one particular embodiment, the second set of special amino acids is comprised of the peptide with the amino acid sequence DSG. Optionally, the amino acid polypeptide is operably linked to a peptide purification tag, such as purification tag which is six histidine. In one variation, the first set of special amino acids are on one polypeptide and the second set of special amino acids are on a second polypeptide, where both first and second polypeptide have at least 50 amino acids, which may be any amino acids. In one embodiment of this type, both of the polypeptides are in the same vessel. The invention further includes a process of making any of the polynucleotides, vectors, or cells described herein; and a process of making any of the polypeptides described herein.

[0013] In yet another related aspect, the invention provides a purified polynucleotide comprising a nucleotide sequence that encodes a polypeptide having aspartyl protease activity, wherein the polypeptide has an amino acid sequence characterized by: (a) a first tripeptide sequence DTG; (b) a second tripeptide sequence selected from the group consisting of DSG and DTG; and (c) about 100 to 300 amino acids separating the first and second tripeptide sequences, wherein the polypeptide cleaves the beta secretase cleavage site of amyloid protein precursor. In one embodiment, the polypeptide comprises an amino acid sequence depicted in SEQ ID NO: 2 or 4, whereas in another embodiment, the polypeptide comprises an amino acid sequence other than the amino acid sequences set forth in SEQ ID NOS: 2 and 4. Similarly, the invention provides a purified polynucleotide comprising a nucleotide sequence that encodes a polypeptide that cleaves the beta secretase cleavage site of amyloid protein precursor; wherein the polynucleotide includes a strand that hybridizes to one or more of SEQ ID NOS: 3, 5, and 7 under the following hybridization conditions: hybridization overnight at 42° C. for 2.5 hours in 6×SSC/0.1% SDS, followed by washing in

1.0×SSC at 65° C., 0.1% SDS. In one embodiment, the polypeptide comprises an amino acid sequence depicted in SEQ ID NO: 2 or 4, whereas in another embodiment, the polypeptide comprises an amino acid sequence other than the amino acid sequences set forth in SEQ ID NOS: 2 and 4. Likewise, the invention provides a purified polypeptide having aspartyl protease activity, wherein the polypeptide is encoded by polynucleotides as described in the preceding sentences. The invention also provides a vector or host cell comprising such polynucleotides, and a method of making the polypeptides using the vectors or host cells to recombinantly express the polypeptide.

[0014] In yet another aspect, the invention provides an isolated nucleic acid molecule comprising a polynucleotide, said polynucleotide encoding a Hu-Asp polypeptide and having a nucleotide sequence at least 95% identical to a sequence selected from the group consisting of:

[0015] (a) a nucleotide sequence encoding a Hu-Asp polypeptide selected from the group consisting of Hu-Asp1, Hu-Asp2(a), and Hu-Asp2(b), wherein said Hu-Asp1, Hu-Asp2(a) and Hu-Asp2(b) polypeptides have the complete amino acid sequence of SEQ ID NO: 2, SEQ ID NO: 4, and SEQ ID NO: 6, respectively; and

[0016] (b) a nucleotide sequence complementary to the nucleotide sequence of (a).

[0017] Several species are particularly contemplated. For example, the invention provides a nucleic acid molecule wherein said Hu-Asp polypeptide is Hu-Asp1, and said polynucleotide molecule of (a) comprises the nucleotide sequence of SEQ ID NO: 1; and a nucleic acid molecule wherein said Hu-Asp polypeptide is Hu-Asp2(a), and said polynucleotide molecule of (a) comprises the nucleotide sequence of SEQ ID NO: 3; and a nucleic acid molecule wherein said Hu-Asp polypeptide is Hu-Asp2(b), and said polynucleotide molecule of (a) comprises the nucleotide sequence of SEQ ID NO: 5. In addition to the foregoing, the invention provides an isolated nucleic acid molecule comprising a polynucleotide which hybridizes under stringent conditions to a polynucleotide having the nucleotide sequence in (a) or (b) as described above.

[0018] Additionally, the invention provides a vector comprising a nucleic acid molecule as described in the preceding paragraph. In a preferred embodiment, the nucleic acid molecule is operably linked to a promoter for the expression of a Hu-Asp polypeptide. Individual vectors which encode Hu-Asp1, and Hu-Asp2(a), and Hu-Asp2(b) are all contemplated. Likewise, the invention contemplates a host cell comprising any of the foregoing vectors, as well as a method of obtaining a Hu-Asp polypeptide comprising culturing such a host cell and isolating the Hu-Asp polypeptide. Host cells of the invention include bacterial cells, such as *E. coli*, and eukaryotic cells. Among the eukaryotic cells that are contemplated are insect cells, such as sf9 or High 5 cells; and mammalian cells, such as human, rodent, lagomorph, and primate. Preferred human cells include HEK293, and IMR-32 cells. Other preferred mammalian cells include COS-7, CHO-K1, Neuro-2A, and 3T3 cells. Also among the eukaryotic cells that are contemplated are a yeast cell and an avian cell.

[0019] In a related aspect, the invention provides an isolated Hu-Asp1 polypeptide comprising an amino acid sequence at least 95% identical to a sequence comprising the amino acid sequence of SEQ ID NO: 2. The invention also provides an isolated Hu-Asp2(a) polypeptide comprising an amino acid sequence at least 95% identical to a sequence

comprising the amino acid sequence of SEQ ID NO: 4. The invention also provides an isolated Hu-Asp2(a) polypeptide comprising an amino acid sequence at least 95% identical to a sequence comprising the amino acid sequence of SEQ ID NO: 8.

[0020] In still another aspect, the invention provides an isolated antibody that binds specifically to any Hu-Asp polypeptide described herein, especially the polypeptide described in the preceding paragraphs.

[0021] The invention also provides several assays involving aspartyl protease enzymes of the invention. For example, the invention provides

[0022] a method to identify a cell that can be used to screen for inhibitors of secretase activity comprising:

[0023] (a) identifying a cell that expresses a protease capable of cleaving APP at the β secretase site, comprising:

[0024] i) collect the cells or the supernatant from the cells to be identified

[0025] ii) measure the production of a critical peptide, where the critical peptide is selected from the group consisting of either the APP C-terminal peptide or soluble APP,

[0026] iii) select the cells which produce the critical peptide.

[0027] In one variation, the cells are collected and the critical peptide is the APP C-terminal peptide created as a result of the β secretase cleavage. In another variation, the supernatant is collected and the critical peptide is soluble APP, where the soluble APP has a C-terminus created by β secretase cleavage. In preferred embodiments, the cells contain any of the nucleic acids or polypeptides described above and the cells are shown to cleave the β secretase site of any peptide having the following peptide structure, P2, P1, P1', P2' (SEQ ID NO: 74), where P2 is K or N, where P1 is M or L, where P1' is D, where P2' is A. In one embodiment P2 is K and P1 is M and in another embodiment P2 is N and P1 is L.

[0028] In still another aspect, the invention provides novel isoforms of amyloid protein precursor (APP) where the last two carboxy terminus amino acids of that isoform are both lysine residues. In this context, the term "isoform" is defined as any APP polypeptide, including APP variants (including mutations), and APP fragments that exists in humans, such as those described in U.S. Pat. No. 5,766,846, col 7, lines 45-67, incorporated into this document by reference, modified as described herein by the inclusion of two C-terminal lysine residues. For example, the invention provides a polypeptide comprising the isoform known as APP695, modified to include two lysine residues as its last two carboxy terminus amino acids. An exemplary polypeptide comprises the amino acid sequence set forth in SEQ ID NO: 16. The invention further includes APP isoform variants as set forth in SEQ ID NOS: 18 and 20. The invention further includes all polynucleotides that encode an APP protein that has been modified to include two C-terminal lysines; as well as any eukaryotic cell line comprising such nucleic acids or polypeptides. Preferred cell lines include a mammalian cell line (e.g., HEK293, Neuro2a).

[0029] Thus, in one embodiment, the invention provides a polypeptide comprising the amino acid sequence of a mammalian amyloid protein precursor (APP) or fragment thereof containing an APP cleavage site recognizable by a mammalian β -secretase, and further comprising two lysine residues at the carboxyl terminus of the amino acid sequence of the mammalian APP or APP fragment. As taught herein in detail, the addition of two additional lysine residues to APP

sequences has been found to greatly increase A β processing of the APP in APP processing assays. Thus, the di-lysine modified APP reagents of the invention are particularly useful in assays to identify modulators of A β production, for use in designing therapeutics for the treatment or prevention of Alzheimer's disease. In one embodiment, the polypeptide comprises the complete amino acid sequence of a mammalian amyloid protein precursor (APP), and further comprises the two lysine residues at the carboxyl terminus of the amino acid sequence of the mammalian amyloid protein precursor. In an alternative embodiment, the polypeptide comprises only a fragment of the APP, the fragment containing at least that portion of APP that is cleaved by a mammalian β -secretase in the formation of A β peptides.

[0030] The practice of assays that monitor cleavage of APP can be facilitated by attaching a marker to a portion of the APP. Measurement of retained or liberated marker can be used to quantitate the amount of APP cleavage that occurs in the assay, e.g., in the presence or absence of a putative modulator of cleavage activity. Thus, in one preferred embodiment, the polypeptide of the invention further includes a marker. For example, the marker comprises a reporter protein amino acid sequence attached to the APP amino acid sequence. Exemplary reporter proteins include a fluorescing protein (e.g., green fluorescing proteins, luciferase) or an enzyme that is used to cleave a substrate to produce a colorimetric cleavage product. Also contemplated are tag sequences which are commonly used as epitopes for quantitative immunoassays.

[0031] In a preferred embodiment, the di-lysine-modified APP of the invention is a human APP. For example, human APP isoforms such as APP695, APP751, and APP770, modified to include the two lysines, are contemplated. In a preferred embodiment, the APP isoform comprises at least one variation selected from the group consisting of a Swedish KM \rightarrow NL mutation and a London V717 \rightarrow F mutation, or any other mutation that has been observed in a subpopulation that is particularly prone to development of Alzheimer's disease. These mutations are recognized as mutations that influence APP processing into A β . In a highly preferred embodiment, the APP protein or fragment thereof comprises the APP-Sw β -secretase peptide sequence NLDA (SEQ ID NO: 66), which is associated with increased levels of A β processing and therefore is particularly useful in assays relating to Alzheimer's research. More particularly, the APP protein or fragment thereof preferably comprises the APP-Sw β -secretase peptide sequence SEVNLDAEFR (SEQ ID NO: 63).

[0032] In one preferred embodiment, the APP protein or fragment thereof further includes an APP transmembrane domain carboxy-terminal to the APP-Sw β -secretase peptide sequence. Polypeptides that include the TM domain are particularly useful in cell-based APP processing assays. In contrast, embodiments lacking the TM domain are useful in cell-free assays of APP processing.

[0033] In addition to working with APP from humans and various animal models, researchers in the field of Alzheimer's also have construct chimeric APP polypeptides which include stretches of amino acids from APP of one species (e.g., humans) fused to stretches of APP from one or more other species (e.g., rodent). Thus, in another embodiment of the polypeptide of the invention, the APP protein or fragment thereof comprises a chimeric APP, the chimeric APP including partial APP amino acid sequences from at least two species. A chimeric APP that includes amino acid sequence of a human APP and a rodent APP is particularly contemplated.

[0034] In a related aspect, the invention provides a polynucleotide comprising a nucleotide sequence that encodes a polypeptide as described in the preceding paragraphs. Such a polynucleotide is useful for recombinant expression of the polypeptide of the invention for use in APP processing assays. In addition, the polynucleotide is useful for transforming into cells to produce recombinant cells that express the polypeptide of the invention, which cells are useful in cell-based assays to identify modulators of APP processing. Thus, in addition to polynucleotides, the invention provides a vector comprising such polynucleotides, especially expression vectors where the polynucleotide is operably linked to a promoter to promote expression of the polypeptide encoded by the polynucleotide in a host cell. The invention further provides a host cell transformed or transfected with a polynucleotide according to claim 14 or a vector according to claim 15 or 16. Among the preferred host cells are mammalian cells, especially human cells.

[0035] In another, related embodiment, the invention provides a polypeptide useful for assaying for modulators of β -secretase activity, said polypeptide comprising an amino acid sequence of the formula NH₂—X—Y-Z-KK—COOH; wherein X, Y, and Z each comprise an amino acid sequence of at least one amino acid; wherein-NH₂—X comprises an amino-terminal amino acid sequence having at least one amino acid residue; wherein Y comprises an amino acid sequence of a β -secretase recognition site of a mammalian amyloid protein precursor (APP); and wherein Z-KK—COOH comprises a carboxy-terminal amino acid sequence ending in two lysine (K) residues. In one preferred variation, the carboxyl-terminal amino acid sequence Z includes a hydrophobic domain that is a transmembrane domain in host cells that express the polypeptide. Host cells that express such a polypeptide are particularly useful in assays described herein for identifying modulators of APP processing. In another preferred variation, the amino-terminal amino acid sequence X includes an amino acid sequence of a reporter or marker protein, as described above. In still another preferred variation, the β -secretase recognition site Y comprises the human APP-Sw β -secretase peptide sequence NLDA (SEQ ID NO: 66). It will be apparent that these preferred variations are not mutually exclusive of each other—they may be combined in a single polypeptide. The invention further provides a polynucleotide comprising a nucleotide sequence that encodes such polypeptides, vectors which comprise such polynucleotides, and host cells which comprises such vectors, polynucleotides, and/or polypeptides.

[0036] In yet another aspect, the invention provides a method for identifying inhibitors of an enzyme that cleaves the beta secretase cleavable site of APP comprising:

[0037] a) culturing cells in a culture medium under conditions in which the enzyme causes processing of APP and release of amyloid beta-peptide into the medium and causes the accumulation of CTF99 fragments of APP in cell lysates,

[0038] b) exposing the cultured cells to a test compound; and specifically determining whether the test compound inhibits the function of the enzyme by measuring the amount of amyloid beta-peptide released into the medium and/or the amount of CTF99 fragments of APP in cell lysates;

[0039] c) identifying test compounds diminishing the amount of soluble amyloid beta peptide present in the culture medium and diminution of CTF99 fragments of APP in cell lysates as Asp2 inhibitors. In preferred embodiments, the cultured cells are a human, rodent or insect cell line. It is also

preferred that the human or rodent cell line exhibits β secretase activity in which processing of APP occurs with release of amyloid beta-peptide into the culture medium and accumulation of CTF99 in cell lysates. Among the contemplated test compounds are antisense oligomers directed against the enzyme that exhibits β secretase activity, which oligomers reduce release of soluble amyloid beta-peptide into the culture medium and accumulation of CTF99 in cell lysates.

[0040] In yet another aspect, the invention provides a method for the identification of an agent that decreases the activity of a Hu-Asp polypeptide selected from the group consisting of Hu-Asp1, Hu-Asp2(a), and Hu-Asp2(b), the method comprising:

[0041] a) determining the activity of said Hu-Asp polypeptide in the presence of a test agent and in the absence of a test agent; and

[0042] b) comparing the activity of said Hu-Asp polypeptide determined in the presence of said test agent to the activity of said Hu-Asp polypeptide determined in the absence of said test agent; whereby a lower level of activity in the presence of said test agent than in the absence of said test agent indicates that said test agent has decreased the activity of said Hu-Asp polypeptide.

[0043] In a related aspect, the invention provides a method for assaying for modulators of β -secretase activity, comprising the steps of:

[0044] (a) contacting a first composition with a second composition both in the presence and in the absence of a putative modulator compound, wherein the first composition comprises a mammalian β -secretase polypeptide or biologically active fragment thereof, and wherein the second composition comprises a substrate polypeptide having an amino acid sequence comprising a β -secretase cleavage site; (b) measuring cleavage of the substrate polypeptide in the presence and in the absence of the putative modulator compound; and (c) identifying modulators of β -secretase activity from a difference in cleavage in the presence versus in the absence of the putative modulator compound. A modulator that is a β -secretase antagonist (inhibitor) reduces such cleavage, whereas a modulator that is a β -secretase agonist increases such cleavage. Since such assays are relevant to development of Alzheimer's disease therapeutics for humans, it will be readily apparent that, in one preferred embodiment, the first composition comprises a purified human Asp2 polypeptide. In one variation, the first composition comprises a soluble fragment of a human Asp2 polypeptide that retains Asp2 β -secretase activity. Several such fragments (including Δ TM fragments) are described herein in detail. Thus, in a particular embodiment, the soluble fragment is a fragment lacking an Asp2 transmembrane domain.

[0045] The β -secretase cleavage site in APP is known, and it will be appreciated that the assays of the invention can be performed with either intact APP or fragments or analogs of APP that retain the β -secretase recognition and cleavage site. Thus, in one variation, the substrate polypeptide of the second composition comprises the amino acid sequence SEVNLDAEFR (SEQ ID NO: 63), which includes the β -secretase recognition site of human APP that contains the "Swiss" mutation. In another variation, the substrate polypeptide of the second composition comprises the amino acid sequence EVKMDAEF (SEQ ID NO: 67). In another variation, the second composition comprises a polypeptide having an amino acid sequence of a human amyloid precursor protein (APP). For example, the human amyloid precursor

protein is selected from the group consisting of: APP695, APP751, and APP770. Preferably, the human amyloid precursor protein (irrespective of isoform selected) includes at least one mutation selected from a KM \rightarrow NL Swiss mutation and a V \rightarrow F London mutation. As explained elsewhere, one preferred embodiment involves a variation wherein the polypeptide having an amino acid sequence of a human APP further comprises an amino acid sequence comprising a marker sequence attached amino-terminal to the amino acid sequence of the human amyloid precursor protein. Preferably, the polypeptide having an amino acid sequence of a human APP further comprises two lysine residues attached to the carboxyl terminus of the amino acid sequence of the human APP. The assays can be performed in a cell free setting, using cell-free enzyme and cell-free substrate, or can be performed in a cell-based assay wherein the second composition comprises a eukaryotic cell that expresses amyloid precursor protein (APP) or a fragment thereof containing a β -secretase cleavage site. Preferably, the APP expressed by the host cell is an APP variant that includes two carboxyl-terminal lysine residues. It will also be appreciated that the β -secretase enzyme can be an enzyme that is expressed on the surface of the same cells.

[0046] The present invention provides isolated nucleic acid molecules comprising a polynucleotide that codes for a polypeptide selected from the group consisting of human aspartyl proteases. In particular, human aspartyl protease 1 (Hu-Asp1) and two alternative splice variants of human aspartyl protease-2 (Hu-Asp2), a "long" (L) form designated herein as Hu-Asp2(a) and a "short" (S) form designated Hu-Asp2(b). As used herein, all references to "Hu-Asp" should be understood to refer to all of Hu-Asp1, Hu-Asp2(a), and Hu-Asp2(b). In addition, as used herein, all references to "Hu-Asp2" should be understood to refer to both Hu-Asp2(a) and Hu-Asp2(b). Hu-Asp1 is expressed most abundantly in pancreas and prostate tissues, while Hu-Asp2(a) and Hu-Asp2(b) are expressed most abundantly in pancreas and brain tissues. The invention also provides isolated Hu-Asp1, Hu-Asp2(a), and Hu-Asp2(b) polypeptides, as well as fragments thereof which exhibit aspartyl protease activity.

[0047] In a preferred embodiment, the nucleic acid molecules comprise a polynucleotide having a nucleotide sequence selected from the group consisting of residues 1-1554 of SEQ ID NO: 1, encoding Hu-Asp1, residues 1-1503 of SEQ ID NO: 3, encoding Hu-Asp2(a), and residues 1-1428 of SEQ ID NO: 5, encoding Hu-Asp2(b). In another aspect, the invention provides an isolated nucleic acid molecule comprising a polynucleotide which hybridizes under stringent conditions to a polynucleotide encoding Hu-Asp1, Hu-Asp2(a), Hu-Asp2(b), or fragments thereof.

[0048] European patent application EP 0 848 062 discloses a polypeptide referred to as "Asp 1," that bears substantial homology to Hu-Asp1, while international application WO 98/22597 discloses a polypeptide referred to as "Asp 2," that bears substantial homology to Hu-Asp2(a).

[0049] The present invention also provides vectors comprising the isolated nucleic acid molecules of the invention, host cells into which such vectors have been introduced, and recombinant methods of obtaining a Hu-Asp1, Hu-Asp2(a), or Hu-Asp2(b) polypeptide comprising culturing the above-described host cell and isolating the relevant polypeptide.

[0050] In another aspect, the invention provides isolated Hu-Asp1, Hu-Asp2(a), and Hu-Asp2(b) polypeptides, as well as fragments thereof. In a preferred embodiment, the

Hu-Asp1, Hu-Asp2(a), and Hu-Asp2(b) polypeptides have the amino acid sequence given in SEQ ID NO: 2, SEQ ID NO: 4, or SEQ ID NO: 6; respectively. The present invention also describes active forms of Hu-Asp2, methods for preparing such active forms, methods for preparing soluble forms, methods for measuring Hu-Asp2 activity, and substrates for Hu-Asp2 cleavage. The invention also describes antisense oligomers targeting the Hu-Asp1, Hu-Asp2(a) and Hu-Asp2(b) mRNA transcripts and the use of such antisense reagents to decrease such mRNA and consequently the production of the corresponding polypeptide. Isolated antibodies, both polyclonal and monoclonal, that binds specifically to any of the Hu-Asp1, Hu-Asp2(a), and Hu-Asp2(b) polypeptides of the invention are also provided.

[0051] The invention also provides a method for the identification of an agent that modulates the activity of any of Hu-Asp-1, Hu-Asp2(a), and Hu-Asp2(b). The inventions describes methods to test such agents in cell-free assays to which Hu-Asp2 polypeptide is added, as well as methods to test such agents in human or other mammalian cells in which Hu-Asp2 is present.

[0052] Additional features and variations of the invention will be apparent to those skilled in the art from the entirety of this application, including the drawing and detailed description, and all such features are intended as aspects of the invention. Likewise, features of the invention described herein can be re-combined into additional embodiments that are also intended as aspects of the invention, irrespective of whether the combination of features is specifically mentioned above as an aspect or embodiment of the invention. Also, only such limitations which are described herein as critical to the invention should be viewed as such; variations of the invention lacking limitations which have not been described herein as critical are intended as aspects of the invention.

[0053] In addition to the foregoing, the invention includes, as an additional aspect, all embodiments of the invention narrower in scope in any way than the variations specifically mentioned above. Although the applicant(s) invented the full scope of the claims appended hereto, the claims appended hereto are not intended to encompass within their scope the prior art work of others. Therefore, in the event that statutory prior art within the scope of a claim is brought to the attention of the applicants by a Patent Office or other entity or individual, the applicant(s) reserve the right to exercise amendment rights under applicable patent laws to redefine the subject matter of such a claim to specifically exclude such statutory prior art or obvious variations of statutory prior art from the scope of such a claim. Variations of the invention defined by such amended claims also are intended as aspects of the invention.

BRIEF DESCRIPTION OF THE SEQUENCE LISTING

[0054] Sequence ID NO: 1: Human Asp-1, nucleotide sequence.

[0055] Sequence ID NO: 2: Human Asp-1, predicted amino acid sequence.

[0056] Sequence ID NO: 3: Human Asp-2(a), nucleotide sequence.

[0057] Sequence ID NO: 4: Human Asp-2(a), predicted amino acid sequence. The Asp2(a) amino acid sequence includes a putative signal peptide comprising residues 1 to 21; and a putative pre-propeptide after the signal peptide that extends through residue 45 (as assessed by processing

observed of recombinant Asp2(a) in CHO cells), and a putative propeptide that may extend to at least about residue 57, based on the observation of an observed GRR↓GS (SEQ ID NO: 68) sequence which has characteristics of a protease recognition sequence. The Asp2(a) further includes a transmembrane domain comprising residues 455-477, a cytoplasmic domain comprising residues 478-501, and a putative alpha-helical spacer region, comprising residues 420-454, believed to be unnecessary for proteolytic activity, between the protease catalytic domain and the transmembrane domain.

[0058] Sequence ID NO: 5: Human Asp-2(b), nucleotide sequence.

[0059] Sequence ID NO: 6: Human Asp-2(b), predicted amino acid sequence. The Asp2(b) amino acid sequence includes a putative signal peptide, pre-propeptide, and propeptide as described above for Asp2(a). The Asp2(b) further includes a transmembrane domain comprising residues 430-452, a cytoplasmic domain comprising residues 453-476, and a putative alpha-helical spacer region, comprising residues 395-429, believed to be unnecessary for proteolytic activity, between the protease catalytic domain and the transmembrane domain.

[0060] Sequence ID NO: 7: Murine Asp-2(a), nucleotide sequence.

[0061] Sequence ID NO: 8: Murine Asp-2(a), predicted amino acid sequence. The proteolytic processing of murine Asp2(a) is believed to be analogous to the processing described above for human Asp2(a). In addition, a variant lacking amino acid residues 190-214 of SEQ ID NO: 8 is specifically contemplated as a murine Asp2(b) polypeptide.

[0062] Sequence ID NO: 9: Human APP695, nucleotide sequence.

[0063] Sequence ID NO: 10: Human APP695, predicted amino acid sequence.

[0064] Sequence ID NO: 11: Human APP695-Sw, nucleotide sequence.

[0065] Sequence ID NO: 12: Human APP695-Sw, predicted amino acid sequence. In the APP695 isoform, the Sw mutation is characterized by a KM→NL alteration at positions 595-596 (compared to normal APP695).

[0066] Sequence ID NO: 13: Human APP695-VF, nucleotide sequence.

[0067] Sequence ID NO: 14: Human APP695-VF, predicted amino acid sequence. In the APP 695 isoform, the VF mutation is characterized by a V→F alteration at position 642 (compared to normal APP 695).

[0068] Sequence ID NO: 15: Human APP695-KK, nucleotide sequence.

[0069] Sequence ID NO: 16: Human APP695-KK, predicted amino acid sequence. (APP695 with two carboxy-terminal lysine residues.)

[0070] Sequence ID NO: 17: Human APP695-Sw-KK, nucleotide sequence.

[0071] Sequence ID NO: 18: Human APP695-Sw-KK, predicted amino acid sequence

[0072] Sequence ID NO: 19: Human APP695-VF-KK, nucleotide sequence

[0073] Sequence ID NO: 20: Human APP695-VF-KK, predicted amino acid sequence

[0074] Sequence ID NO: 21: T7-Human-pro-Asp-2(a) ΔTM, nucleotide sequence

[0075] Sequence ID NO: 22: T7-Human-pro-Asp-2(a) ΔTM, amino acid sequence

[0076] Sequence ID NO: 23: T7-Caspase-Human-pro-Asp-2(a) Δ TM, nucleotide sequence

[0077] Sequence ID NO: 24: T7-Caspase-Human-pro-Asp-2(a) Δ TM, amino acid sequence

[0078] Sequence ID NO: 25: Human-pro-Asp-2(a) Δ TM (low GC), nucleotide sequence

[0079] Sequence ID NO: 26: Human-pro-Asp-2(a) Δ TM, (low GC), amino acid sequence

[0080] Sequence ID NO: 27: T7-Caspase-Caspase 8 cleavage-Human-pro-Asp-2(a) Δ TM, nucleotide sequence

[0081] Sequence ID NO: 28: T7-Caspase-Caspase 8 cleavage-Human-pro-Asp-2(a) Δ TM, amino acid sequence

[0082] Sequence ID NO: 29: Human Asp-2(a) Δ TM, nucleotide sequence

[0083] Sequence ID NO: 30: Human Asp-2(a) Δ TM, amino acid sequence

[0084] Sequence ID NO: 31: Human Asp-2(a) Δ TM(His)₆, nucleotide sequence

[0085] Sequence ID NO: 32: Human Asp-2(a) Δ TM(His)₆, amino acid sequence

[0086] Sequence ID NOS: 33-49 are short synthetic peptide and oligonucleotide sequences that are described below in the Detailed Description of the Invention.

[0087] Sequence ID NO: 50: Human Asp2(b) Δ TM polynucleotide sequence.

[0088] Sequence ID NO: 51: Human Asp2(b) Δ TM polypeptide sequence (exemplary variant of Human Asp2(b) lacking transmembrane and intracellular domains of Hu-Asp2(b) set forth in SEQ ID NO: 6.

[0089] Sequence ID NO: 52: Human Asp2(b) Δ TM(His)₆ polynucleotide sequence.

[0090] Sequence ID NO: 53: Human Asp2(b) Δ TM(His)₆ polypeptide sequence (Human Asp2(b) Δ TM with six histidine tag attached to C-terminus).

[0091] Sequence ID NO: 54: Human APP770-encoding polynucleotide sequence.

[0092] Sequence ID NO: 55: Human APP770 polypeptide sequence. To introduce the KM \rightarrow NL Swedish mutation, residues KM at positions 670-71 are changed to NL. To introduce the V \rightarrow F London mutation, the V residue at position 717 is changed to F.

[0093] Sequence ID NO: 56: Human APP751 encoding polynucleotide sequence.

[0094] Sequence ID NO: 57: Human APP751 polypeptide sequence (Human APP751 isoform).

[0095] Sequence ID NO: 58: Human APP770-KK encoding polynucleotide sequence.

[0096] Sequence ID NO: 59: Human APP770-KK polypeptide sequence. (Human APP770 isoform to which two C-terminal lysines have been added).

[0097] Sequence ID NO: 60: Human APP751-KK encoding polynucleotide sequence.

[0098] Sequence ID NO: 61: Human APP751-KK polypeptide sequence (Human APP751 isoform to which two C-terminal lysines have been added).

[0099] Sequence ID NOS: 62-65: Various short peptide sequences described in detail in detailed description.

BRIEF DESCRIPTION OF THE FIGURES

[0100] FIGS. 1A-1B: FIGS. 1A-1B show the nucleotide (SEQ ID NO: 1) and predicted amino acid sequence (SEQ ID NO: 2) of human Asp1.

[0101] FIGS. 2A-2B: FIGS. 2A-2B show the nucleotide (SEQ ID NO: 5) and predicted amino acid sequence (SEQ ID NO: 6) of human Asp2(b).

[0102] FIGS. 3A-3B: FIGS. 3A-3B shows the nucleotide (SEQ ID NO: 3) and predicted amino acid sequence (SEQ ID NO: 4) of human Asp2(a).

[0103] FIG. 4: FIG. 4 shows the nucleotide (SEQ ID NO: 7) and predicted amino acid sequence (SEQ ID NO: 8) of murine Asp2(a)

[0104] FIG. 5: FIG. 5 shows the BestFit alignment of the predicted amino acid sequences of Hu-Asp2(a) (SEQ ID NO: 4) and murine Asp2(a) (SEQ ID NO: 8).

[0105] FIGS. 6A-6B: FIGS. 6A-6B show the nucleotide (SEQ ID NO: 21) and predicted amino acid sequence (SEQ ID NO: 22) of T7-Human-pro-Asp-2(a) Δ TM

[0106] FIGS. 7A-7B: FIGS. 7A-7B show the nucleotide (SEQ ID NO: 23) and predicted amino acid sequence (SEQ ID NO: 24) of T7-caspase-Human-pro-Asp-2(a) Δ TM

[0107] FIGS. 8A-8B: FIGS. 8A-8B show the nucleotide (SEQ ID NO: 25) and predicted amino acid sequence (SEQ ID NO: 26) of Human-pro-Asp-2(a) Δ TM (low GC)

[0108] FIG. 9: Western blot showing reduction of CTF99 production by HEK125.3 cells transfected with antisense oligomers targeting the Hu-Asp2 mRNA.

[0109] FIG. 10: Western blot showing increase in CTF99 production in mouse Neuro-2a cells cotransfected with APP-KK with and without Hu-Asp2 only in those cells cotransfected with Hu-Asp2. A further increase in CTF99 production is seen in cells cotransfected with APP-Sw-KK with and without Hu-Asp2 only in those cells cotransfected with Hu-Asp2.

[0110] FIG. 11: FIG. 11 shows the predicted amino acid sequence (SEQ ID NO: 30) of Human-Asp2(a) Δ TM.

[0111] FIG. 12: FIG. 12 shows the predicted amino acid sequence (SEQ ID NO: 30) of Human-Asp2(a) Δ TM(His)₆.

DETAILED DESCRIPTION OF THE INVENTION

[0112] A few definitions used in this invention follow, most definitions to be used are those that would be used by one ordinarily skilled in the art.

[0113] The term "β amyloid peptide" means any peptide resulting from beta secretase cleavage of APP. This includes peptides of 39, 40, 41, 42 and 43 amino acids, extending from the β-secretase cleavage site to 39, 40, 41, 42 and 43 amino acids C-terminal to the β-secretase cleavage site. β amyloid peptide also includes sequences 1-6, SEQ ID NOS: 1-6 of U.S. Pat. No. 5,750,349, issued 12 May 1998 (incorporated into this document by reference). A β-secretase cleavage fragment disclosed here is called CTF-99, which extends from β-secretase cleavage site to the carboxy terminus of APP.

[0114] When an isoform of APP is discussed then what is meant is any APP polypeptide, including APP variants (including mutations), and APP fragments that exists in humans such as those described in U.S. Pat. No. 5,766,846, col 7, lines 45-67, incorporated into this document by reference.

[0115] The term "β-amyloid precursor protein" (APP) as used herein is defined as a polypeptide that is encoded by a gene of the same name localized in humans on the long arm of chromosome 21 and that includes "βAP—here "β-amyloid protein" see above, within its carboxyl third. APP is a glycosylated, single-membrane spanning protein expressed in a wide variety of cells in many mammalian tissues. Examples of specific isoforms of APP which are currently known to exist in humans are the 695 amino acid polypeptide described by

Kang et. al. (1987) *Nature* 325:733-736 which is designated as the "normal" APP (SEQ ID NOS: 9-10); the 751 amino acid polypeptide described by Ponte et al. (1988) *Nature* 331:525-527 (1988) and Tanzi et al. (1988) *Nature* 331:528-530 (SEQ ID NOS: 56-57); and the 770-amino acid polypeptide described by Kitaguchi et. al. (1988) *Nature* 331:530-532 (SEQ ID NOS: 54-55). Examples of specific variants of APP include point mutation which can differ in both position and phenotype (for review of known variant mutation see Hardy (1992) *Nature Genet.* 1:233-234). All references cited here incorporated by reference. The term "APP fragments" as used herein refers to fragments of APP other than those which consist solely of β AP or β AP fragments. That is, APP fragments will include amino acid sequences of APP in addition to those which form intact β AP or a fragment of SAP.

[0116] When the term "any amino acid" is used, the amino acids referred to are to be selected from the following, three letter and single letter abbreviations—which may also be used, are provided as follows:

[0117] Alanine, Ala, A; Arginine, Arg, R; Asparagine, Asn, N; Aspartic acid, Asp, D; Cysteine, Cys, C; Glutamine, Gln, Q; Glutamic Acid, Glu, E; Glycine, Gly, G; Histidine, His, H; Isoleucine, Ile, I; Leucine, Leu, L; Lysine, Lys, K; Methionine, Met, M; Phenylalanine, Phe, F; Proline, Pro, P; Serine, Ser, S; Threonine, Thr, T; Tryptophan, Trp, W; Tyrosine, Tyr, Y; Valine, Val, V; Aspartic acid or Asparagine, Asx, B; Glutamic acid or Glutamine, Glx, Z; Any amino acid, Xaa, X.

[0118] The present invention describes a method to scan gene databases for the simple active site motif characteristic of aspartyl proteases. Eukaryotic aspartyl proteases such as pepsin and renin possess a two-domain structure which folds to bring two aspartyl residues into proximity within the active site. These are embedded in the short tripeptide motif DTG, or more rarely, DSG. Most aspartyl proteases occur as proenzyme whose N-terminus must be cleaved for activation. The DTG or DSG active site motif appears at about residue 65-70 in the proenzyme (prorenin, pepsinogen), but at about residue 25-30 in the active enzyme after cleavage of the N-terminal prodomain. The limited length of the active site motif makes it difficult to search collections of short, expressed sequence tags (EST) for novel aspartyl proteases. EST sequences typically average 250 nucleotides or less, and so would encode 80-90 amino acid residues or less. That would be too short a sequence to span the two active site motifs. The preferred method is to scan databases of hypothetical or assembled protein coding sequences. The present invention describes a computer method to identify candidate aspartyl proteases in protein sequence databases. The method was used to identify seven candidate aspartyl protease sequences in the *Caenorhabditis elegans* genome. These sequences were then used to identify by homology search Hu-Asp1 and two alternative splice variants of Hu-Asp2, designated herein as Hu-Asp2(a) and Hu-Asp2(b).

[0119] In a major aspect of the invention disclosed here we provide new information about APP processing. Pathogenic processing of the amyloid precursor protein (APP) via the $A\beta$ pathway requires the sequential action of two proteases referred to as β -secretase and γ -secretase. Cleavage of APP by the β -secretase and γ -secretase generates the N-terminus and C-terminus of the $A\beta$ peptide, respectively. Because over production of the $A\beta$ peptide, particularly the $A\beta_{1-42}$, has been implicated in the initiation of Alzheimer's disease, inhibitors of either the β -secretase and/or the γ -secretase have potential in the treatment of Alzheimer's disease. Despite the

importance of the β -secretase and γ -secretase in the pathogenic processing of APP, molecular definition of these enzymes has not been accomplished to date. That is, it was not known what enzymes were required for cleavage at either the β -secretase or the β -secretase cleavage site. The sites themselves were known because APP was known and the $A\beta_{1-42}$ peptide was known, see U.S. Pat. No. 5,766,846 and U.S. Pat. No. 5,837,672, (incorporated by reference, with the exception to reference to "soluble" peptides). But what enzyme was involved in producing the $A\beta_{1-42}$ peptide was unknown.

[0120] Alignment of the amino acid sequences of Hu-Asp2 with other known aspartyl proteases reveals a similar domain organization. All of the sequences contain a signal sequence followed by a pro-segment and the catalytic domain containing 2 copies of the aspartyl protease active site motif (DTG/DSG) separated by approximately 180 amino acid residues. Comparison of the processing site for proteolytic removal of the pro-segment in the mature forms of pepsin A, pepsin C, cathepsin D, cathepsin E and renin reveals that the mature forms of these enzymes contain between 31-35 amino acid residues upstream of the first DTG motif. Inspection of this region in the Hu-Asp-2 amino acid sequence indicates a preferred processing site within the sequence GRR↓GS (SEQ ID NO: 68) as proteolytic processing of pro-protein precursors commonly occurs at site following dibasic amino acid pairs (e.g. RR). Also, processing at this site would yield a mature enzyme with 35 amino acid residues upstream of the first DTG, consistent with the processing sites for other aspartyl proteases. In the absence of self-activation of Hu-Asp2 or a knowledge of the endogenous protease that processes Hu-Asp2 at this site, a recombinant form was engineered by introducing a recognition site for the PreSission protease (LEVLFQ↓GP; SEQ ID NO: 62) into the expression plasmids for bacterial, insect cell, and mammalian cell expression of pro-Hu-Asp2. In each case, the Gly residue in P1' position corresponds to the Gly residue 35 amino acids upstream of the first DTG motif in Hu-Asp2.

[0121] The present invention involves the molecular definition of several novel human aspartyl proteases and one of these, referred to as Hu-Asp-2(a) and Hu-Asp2(b), has been characterized in detail. Previous forms of asp 1 and asp 2 have been disclosed, see EP 0848062 A2 and EP 0855444A2, inventors David Powel et al., assigned to Smith Kline Beecham Corp. (incorporated by reference). Herein are disclosed old and new forms of Hu-Asp 2. For the first time they are expressed in active form, their substrates are disclosed, and their specificity is disclosed. Prior to this disclosure cell or cell extracts were required to cleave the β -secretase site, now purified protein can be used in assays, also described here. Based on the results of (1) antisense knock out experiments, (2) transient transfection knock in experiments, and (3) biochemical experiments using purified recombinant Hu-Asp-2, we demonstrate that Hu-Asp-2 is the β -secretase involved in the processing of APP. Although the nucleotide and predicted amino acid sequence of Hu-Asp-2(a) has been reported, see above, see EP 0848062 A2 and EP 0855444A2, no functional characterization of the enzyme was disclosed. Here the authors characterize the Hu-Asp-2 enzyme and are able to explain why it is a critical and essential enzyme required in the formation of $A\beta_{1-42}$ peptide and possible a critical step in the development of AD.

[0122] In another embodiment the present invention also describes a novel splice variant of Hu-Asp2, referred to as Hu-Asp-2(b), that has never before been disclosed.

[0123] In another embodiment, the invention provides isolated nucleic acid molecules comprising a polynucleotide encoding a polypeptide selected from the group consisting of human aspartyl protease 1 (Hu-Asp1) and two alternative splice variants of human aspartyl protease-2 (Hu-Asp2), designated herein as Hu-Asp2(a) and Hu-Asp2(b). As used herein, all references to "Hu-Asp2" should be understood to refer to both Hu-Asp2(a) and Hu-Asp2(b). Hu-Asp1 is expressed most abundantly in pancreas and prostate tissues, while Hu-Asp2(a) and Hu-Asp2(b) are expressed most abundantly in pancreas and brain tissues. The invention also provides isolated Hu-Asp1, Hu-Asp2(a), and Hu-Asp2(b) polypeptides, as well as fragments thereof which exhibit aspartyl protease activity.

[0124] The predicted amino acid sequences of Hu-Asp1, Hu-Asp2(a) and Hu-Asp2(b) share significant homology with previously identified mammalian aspartyl proteases such as pepsinogen A, pepsinogen B, cathepsin D, cathepsin E, and renin. P. B. Szecs, *Scand. J. Clin. Lab. Invest.* 52: (Suppl. 210 5-22 (1992)). These enzymes are characterized by the presence of a duplicated DTG/DSG sequence motif. The Hu-Asp1 and Hu-Asp2 polypeptides disclosed herein also exhibit extremely high homology with the ProSite consensus motif for aspartyl proteases extracted from the SwissProt database.

[0125] The nucleotide sequence given as residues 1-1554 of SEQ ID NO:1 corresponds to the nucleotide sequence encoding Hu-Asp1, the nucleotide sequence given as residues 1-1503 of SEQ ID NO:3 corresponds to the nucleotide sequence encoding Hu-Asp2(a), and the nucleotide sequence given as residues 1-1428 of SEQ ID NO: 5 corresponds to the nucleotide sequence encoding Hu-Asp2(b). The isolation and sequencing of DNA encoding Hu-Asp1, Hu-Asp2(a), and Hu-Asp2(b) is described below in Examples 1 and 2.

[0126] As is described in Examples 1 and 2, automated sequencing methods were used to obtain the nucleotide sequence of Hu-Asp1, Hu-Asp2(a), and Hu-Asp2(b). The Hu-Asp nucleotide sequences of the present invention were obtained for both DNA strands, and are believed to be 100% accurate. However, as is known in the art, nucleotide sequence obtained by such automated methods may contain some errors. Nucleotide sequences determined by automation are typically at least about 90%, more typically at least about 95% to at least about 99.9% identical to the actual nucleotide sequence of a given nucleic acid molecule. The actual sequence may be more precisely determined using manual sequencing methods, which are well known in the art. An error in sequence which results in an insertion or deletion of one or more nucleotides may result in a frame shift in translation such that the predicted amino acid sequence will differ from that which would be predicted from the actual nucleotide sequence of the nucleic acid molecule, starting at the point of the mutation. The Hu-Asp DNA of the present invention includes cDNA, chemically synthesized DNA, DNA isolated by PCR, genomic DNA, and combinations thereof. Genomic Hu-Asp DNA may be obtained by screening a genomic library with the Hu-Asp2 cDNA described herein, using methods that are well known in the art, or with oligonucleotides chosen from the Hu-Asp2 sequence that will prime the polymerase chain reaction (PCR). RNA transcribed from Hu-Asp DNA is also encompassed by the present invention.

[0127] Due to the degeneracy of the genetic code, two DNA sequences may differ and yet encode identical amino acid

sequences. The present invention thus provides isolated nucleic acid molecules having a polynucleotide sequence encoding any of the Hu-Asp polypeptides of the invention, wherein said polynucleotide sequence encodes a Hu-Asp polypeptide having the complete amino acid sequence of SEQ ID NO: 2, SEQ ID NO: 4, SEQ ID NO: 6, or fragments thereof.

[0128] Also provided herein are purified Hu-Asp polypeptides, both recombinant and non-recombinant. Most importantly, methods to produce Hu-Asp2 polypeptides in active form are provided. These include production of Hu-Asp2 polypeptides and variants thereof in bacterial cells, insect cells, and mammalian cells, also in forms that allow secretion of the Hu-Asp2 polypeptide from bacterial, insect or mammalian cells into the culture medium, also methods to produce variants of Hu-Asp2 polypeptide incorporating amino acid tags that facilitate subsequent purification. In a preferred embodiment of the invention the Hu-Asp2 polypeptide is converted to a proteolytically active form either in transformed cells or after purification and cleavage by a second protease in a cell-free system, such active forms of the Hu-Asp2 polypeptide beginning with the N-terminal sequence TQHGR (SEQ ID NO: 69) or ETDEEP (SEQ ID NO: 70). The sequence TQHGR (SEQ ID NO: 69) represents the amino-terminus of Asp2(a) or Asp2(b) beginning with residue 22 of SEQ ID NO: 4 or 6, after cleavage of a putative 21 residue signal peptide. Recombinant Asp2(a) expressed in and purified from insect cells was observed to have this amino terminus, presumably as a result of cleavage by a signal peptidase. The sequence ETDEEP (SEQ ID NO: 70) represents the amino-terminus of Asp2(a) or Asp2(b) beginning with residue 46 of SEQ ID NO: 4 or 6, as observed when Asp2(a) has been recombinantly produced in CHO cells (presumably after cleavage by both a rodent signal peptidase and another rodent peptidase that removes a propeptide sequence). The Asp2(a) produced in the CHO cells possesses β -secretase activity, as described in greater detail in Examples 11 and 12. Variants and derivatives, including fragments, of Hu-Asp proteins having the native amino acid sequences given in SEQ ID Nos: 2, 4, and 6 that retain any of the biological activities of Hu-Asp are also within the scope of the present invention. Of course, one of ordinary skill in the art will readily be able to determine whether a variant, derivative, or fragment of a Hu-Asp protein displays Hu-Asp activity by subjecting the variant, derivative, or fragment to a standard aspartyl protease assay. Fragments of Hu-Asp within the scope of this invention include those that contain the active site domain containing the amino acid sequence DTG, fragments that contain the active site domain amino acid sequence DSG, fragments containing both the DTG and DSG active site sequences, fragments in which the spacing of the DTG and DSG active site sequences has been lengthened, fragments in which the spacing has been shortened. Also within the scope of the invention are fragments of Hu-Asp in which the transmembrane domain has been removed to allow production of Hu-Asp2 in a soluble form. In another embodiment of the invention, the two halves of Hu-Asp2, each containing a single active site DTG or DSG sequence can be produced independently as recombinant polypeptides, then combined in solution where they reconstitute an active protease.

[0129] Thus, the invention provides a purified polypeptide comprising a fragment of a mammalian Asp2 protein, wherein said fragment lacks the Asp2 transmembrane domain

of said Asp2 protein, and wherein the polypeptide and the fragment retain the β -secretase activity of said mammalian Asp2 protein. In a preferred embodiment, the purified polypeptide comprises a fragment of a human Asp2 protein that retains the β -secretase activity of the human Asp2 protein from which it was derived. Examples include:

[0130] a purified polypeptide that comprises a fragment of Asp2(a) having the amino acid sequence set forth in SEQ ID NO: 4, wherein the polypeptide lacks transmembrane domain amino acids 455 to 477 of SEQ ID NO: 4;

[0131] a purified polypeptide as described in the preceding paragraph that further lacks cytoplasmic domain amino acids 478 to 501 of SEQ ID NO: 4;

[0132] a purified polypeptide as described in either of the preceding paragraphs that further lacks amino acids 420-454 of SEQ ID NO: 4, which constitute a putative alpha helical region between the catalytic domain and the transmembrane domain that is believed to be unnecessary for β -secretase activity;

[0133] a purified polypeptide that comprises an amino acid sequence that includes amino acids 58 to 419 of SEQ ID NO: 4, and that lacks amino acids 22 to 57 of SEQ ID NO: 4;

[0134] a purified polypeptide that comprises an amino acid sequence that includes amino acids 46 to 419 of SEQ ID NO: 4, and that lacks amino acids 22 to 45 of SEQ ID NO: 4;

[0135] a purified polypeptide that comprises an amino acid sequence that includes amino acids 22 to 454 of SEQ ID NO: 4.

[0136] a purified polypeptide that comprises a fragment of Asp2(b) having the amino acid sequence set forth in SEQ ID NO: 6, and wherein said polypeptide lacks transmembrane domain amino acids 430 to 452 of SEQ ID NO: 6;

[0137] a purified polypeptide as described in the preceding paragraph that further lacks cytoplasmic domain amino acids 453 to 476 of SEQ ID NO: 6;

[0138] a purified polypeptide as described in either of the preceding two paragraphs that further lacks amino acids 395-429 of SEQ ID NO: 6, which constitute a putative alpha helical region between the catalytic domain and the transmembrane domain that is believed to be unnecessary for β -secretase activity;

[0139] a purified polypeptide comprising an amino acid sequence that includes amino acids 58 to 394 of SEQ ID NO: 6, and that lacks amino acids 22 to 57 of SEQ ID NO: 4;

[0140] a purified polypeptide comprising an amino acid sequence that includes amino acids 46 to 394 of SEQ ID NO: 6, and that lacks amino acids 22 to 45 of SEQ ID NO: 6; and

[0141] a purified polypeptide comprising an amino acid sequence that includes amino acids 22 to 429 of SEQ ID NO: 6.

[0142] Also included as part of the invention is a purified polynucleotide comprising a nucleotide sequence that encodes such polypeptides; a vector comprising a polynucleotide that encodes such polypeptides; and a host cell transformed or transfected with such a polynucleotide or vector.

[0143] Hu-Asp variants may be obtained by mutation of native Hu-Asp-encoding nucleotide sequences, for example. A Hu-Asp variant, as referred to herein, is a polypeptide substantially homologous to a native Hu-Asp polypeptide but which has an amino acid sequence different from that of native Hu-Asp because of one or more deletions, insertions, or substitutions in the amino acid sequence. The variant amino acid or nucleotide sequence is preferably at least about 80% identical, more preferably at least about 90% identical,

and most preferably at least about 95% identical, to a native Hu-Asp sequence. Thus, a variant nucleotide sequence which contains, for example, 5 point mutations for every one hundred nucleotides, as compared to a native Hu-Asp gene, will be 95% identical to the native protein. The percentage of sequence identity, also termed homology, between a native and a variant Hu-Asp sequence may also be determined, for example, by comparing the two sequences using any of the computer programs commonly employed for this purpose, such as the Gap program (Wisconsin Sequence Analysis Package, Version 8 for Unix, Genetics Computer Group, University Research Park, Madison Wis.), which uses the algorithm of Smith and Waterman (*Adv. Appl. Math.* 2: 482-489 (1981)).

[0144] Alterations of the native amino acid sequence may be accomplished by any of a number of known techniques. For example, mutations may be introduced at particular locations by procedures well known to the skilled artisan, such as oligonucleotide-directed mutagenesis, which is described by Walder et al. (*Gene* 42:133 (1986)); Bauer et al. (*Gene* 37:73 (1985)); Craik (*BioTechniques*, January 1985, pp. 12-19); Smith et al. (*Genetic Engineering: Principles and Methods*, Plenum Press (1981)); and U.S. Pat. Nos. 4,518,584 and 4,737,462.

[0145] Hu-Asp variants within the scope of the invention may comprise conservatively substituted sequences, meaning that one or more amino acid residues of a Hu-Asp polypeptide are replaced by different residues that do not alter the secondary and/or tertiary structure of the Hu-Asp polypeptide. Such substitutions may include the replacement of an amino acid by a residue having similar physicochemical properties, such as substituting one aliphatic residue (Ile, Val, Leu or Ala) for another, or substitution between basic residues Lys and Arg, acidic residues Glu and Asp, amide residues Gln and Asn, hydroxyl residues Ser and Tyr, or aromatic residues Phe and Tyr. Further information regarding making phenotypically silent amino acid exchanges may be found in Bowie et al., *Science* 247:1306-1310 (1990). Other Hu-Asp variants which might retain substantially the biological activities of Hu-Asp are those where amino acid substitutions have been made in areas outside functional regions of the protein.

[0146] In another aspect, the invention provides an isolated nucleic acid molecule comprising a polynucleotide which hybridizes under stringent conditions to a portion of the nucleic acid molecules described above, e.g., to at least about 15 nucleotides, preferably to at least about 20 nucleotides, more preferably to at least about 30 nucleotides, and still more preferably to at least about from 30 to at least about 100 nucleotides, of one of the previously described nucleic acid molecules. Such portions of nucleic acid molecules having the described lengths refer to, e.g. at least about 15 contiguous nucleotides of the reference nucleic acid molecule. By stringent hybridization conditions is intended overnight incubation at about 42° C. for about 2.5 hours in 6×SSC/0.1% SDS, followed by washing of the filters four times for 15 minutes in 1.0×SSC at 65° C., 0.1% SDS.

[0147] Fragments of the Hu-Asp encoding nucleic acid molecules described herein, as well as polynucleotides capable of hybridizing to such nucleic acid molecules may be used as a probe or as primers in a polymerase chain reaction (PCR). Such probes may be used, e.g., to detect the presence of Hu-Asp nucleic acids in in vitro assays, as well as in Southern and northern blots. Cell types expressing Hu-Asp may also be identified by the use of such probes. Such pro-

cedures are well known, and the skilled artisan will be able to choose a probe of a length suitable to the particular application. For PCR, 5' and 3' primers corresponding to the termini of a desired Hu-Asp nucleic acid molecule are employed to isolate and amplify that sequence using conventional techniques.

[0148] Other useful fragments of the Hu-Asp nucleic acid molecules are antisense or sense oligonucleotides comprising a single stranded nucleic acid sequence capable of binding to a target Hu-Asp mRNA (using a sense strand), or Hu-Asp DNA (using an antisense strand) sequence. In a preferred embodiment of the invention these Hu-Asp anti sense oligonucleotides reduce Hu-Asp mRNA and consequent production of Hu-Asp polypeptides.

[0149] In another aspect, the invention includes Hu-Asp polypeptides with or without associated native pattern glycosylation. Both Hu-Asp1 and Hu-Asp2 have canonical acceptor sites for Asn-linked sugars, with Hu-Asp1 having two of such sites, and Hu-Asp2 having four. Hu-Asp expressed in yeast or mammalian expression systems (discussed below) may be similar to or significantly different from a native Hu-Asp polypeptide in molecular weight and glycosylation pattern. Expression of Hu-Asp in bacterial expression systems will provide non-glycosylated Hu-Asp.

[0150] The polypeptides of the present invention are preferably provided in an isolated form, and preferably are substantially purified. Hu-Asp polypeptides may be recovered and purified from tissues, cultured cells, or recombinant cell cultures by well-known methods, including ammonium sulfate or ethanol precipitation, anion or cation exchange chromatography, phosphocellulose chromatography, hydrophobic interaction chromatography, affinity chromatography, hydroxylapatite chromatography, lectin chromatography, and high performance liquid chromatography (HPLC). In a preferred embodiment, an amino acid tag is added to the Hu-Asp polypeptide using genetic engineering techniques that are well known to practitioners of the art which include addition of six histidine amino acid residues to allow purification by binding to nickel immobilized on a suitable support, epitopes for polyclonal or monoclonal antibodies including but not limited to the T7 epitope, the myc epitope, and the V5a epitope, and fusion of Hu-Asp2 to suitable protein partners including but not limited to glutathione-S-transferase or maltose binding protein. In a preferred embodiment these additional amino acid sequences are added to the C-terminus of Hu-Asp but may be added to the N-terminus or at intervening positions within the Hu-Asp2 polypeptide.

[0151] The present invention also relates to vectors comprising the polynucleotide molecules of the invention, as well as host cell transformed with such vectors. Any of the polynucleotide molecules of the invention may be joined to a vector, which generally includes a selectable marker and an origin of replication, for propagation in a host. Because the invention also provides Hu-Asp polypeptides expressed from the polynucleotide molecules described above, vectors for the expression of Hu-Asp are preferred. The vectors include DNA encoding any of the Hu-Asp polypeptides described above or below, operably linked to suitable transcriptional or translational regulatory sequences, such as those derived from a mammalian, microbial, viral, or insect gene. Examples of regulatory sequences include transcriptional promoters, operators, or enhancers, mRNA ribosomal binding sites, and appropriate sequences which control transcription and translation. Nucleotide sequences are operably linked when the

regulatory sequence functionally relates to the DNA encoding Hu-Asp. Thus, a promoter nucleotide sequence is operably linked to a Hu-Asp DNA sequence if the promoter nucleotide sequence directs the transcription of the Hu-Asp sequence.

[0152] Selection of suitable vectors to be used for the cloning of polynucleotide molecules encoding Hu-Asp, or for the expression of Hu-Asp polypeptides, will of course depend upon the host cell in which the vector will be transformed, and, where applicable, the host cell from which the Hu-Asp polypeptide is to be expressed. Suitable host cells for expression of Hu-Asp polypeptides include prokaryotes, yeast, and higher eukaryotic cells, each of which is discussed below.

[0153] The Hu-Asp polypeptides to be expressed in such host cells may also be fusion proteins which include regions from heterologous proteins. Such regions may be included to allow, e.g., secretion, improved stability, or facilitated purification of the polypeptide. For example, a sequence encoding an appropriate signal peptide can be incorporated into expression vectors. A DNA sequence for a signal peptide (secretory leader) may be fused inframe to the Hu-Asp sequence so that Hu-Asp is translated as a fusion protein comprising the signal peptide. A signal peptide that is functional in the intended host cell promotes extracellular secretion of the Hu-Asp polypeptide. Preferably, the signal sequence will be cleaved from the Hu-Asp polypeptide upon secretion of Hu-Asp from the cell. Nonlimiting examples of signal sequences that can be used in practicing the invention include the yeast Ifactor and the honeybee melatin leader in sf9 insect cells.

[0154] In a preferred embodiment, the Hu-Asp polypeptide will be a fusion protein which includes a heterologous region used to facilitate purification of the polypeptide. Many of the available peptides used for such a function allow selective binding of the fusion protein to a binding partner. For example, the Hu-Asp polypeptide may be modified to comprise a peptide to form a fusion protein which specifically binds to a binding partner, or peptide tag. Nonlimiting examples of such peptide tags include the 6-His tag, thioredoxin tag, hemagglutinin tag, GST tag, and OmpA signal sequence tag. As will be understood by one of skill in the art, the binding partner which recognizes and binds to the peptide may be any molecule or compound including metal ions (e.g., metal affinity columns), antibodies, or fragments thereof, and any protein or peptide which binds the peptide, such as the FLAG tag.

[0155] Suitable host cells for expression of Hu-Asp polypeptides includes prokaryotes, yeast, and higher eukaryotic cells. Suitable prokaryotic hosts to be used for the expression of Hu-Asp include bacteria of the genera *Escherichia*, *Bacillus*, and *Salmonella*, as well as members of the genera *Pseudomonas*, *Streptomyces*, and *Staphylococcus*. For expression in, e.g., *E. coli*, a Hu-Asp polypeptide may include an N-terminal methionine residue to facilitate expression of the recombinant polypeptide in a prokaryotic host. The N-terminal Met may optionally then be cleaved from the expressed Hu-Asp polypeptide. Other N-terminal amino acid residues can be added to the Hu-Asp polypeptide to facilitate expression in *Escherichia coli* including but not limited to the T7 leader sequence, the T7-caspase 8 leader sequence, as well as others leaders including tags for purification such as the 6-His tag (Example 9). Hu-Asp polypeptides expressed in *E. coli* may be shortened by removal of the cytoplasmic tail, the transmembrane domain, or the membrane proximal region. Hu-Asp polypeptides expressed in *E. coli* may be obtained in

either a soluble form or as an insoluble form which may or may not be present as an inclusion body. The insoluble polypeptide may be rendered soluble by guanidine HCl, urea or other protein denaturants, then refolded into a soluble form before or after purification by dilution or dialysis into a suitable aqueous buffer. If the inactive proform of the Hu-Asp was produced using recombinant methods, it may be rendered active by cleaving off the prosegment with a second suitable protease such as human immunodeficiency virus protease.

[0156] Expression vectors for use in prokaryotic hosts generally comprises one or more phenotypic selectable marker genes. Such genes generally encode, e.g., a protein that confers antibiotic resistance or that supplies an auxotrophic requirement. A wide variety of such vectors are readily available from commercial sources. Examples include pSPORT vectors, pGEM vectors (Promega), pPROEX vectors (LTI, Bethesda, Md.), Bluescript vectors (Stratagene), pET vectors (Novagen) and pQE vectors (Qiagen).

[0157] Hu-Asp may also be expressed in yeast host cells from genera including *Saccharomyces*, *Pichia*, and *Kluveromyces*. Preferred yeast hosts are *S. cerevisiae* and *P. pastoris*. Yeast vectors will often contain an origin of replication sequence from a 2T yeast plasmid, an autonomously replicating sequence (ARS), a promoter region, sequences for polyadenylation, sequences for transcription termination, and a selectable marker gene. Vectors replicable in both yeast and *E. coli* (termed shuttle vectors) may also be used. In addition to the above-mentioned features of yeast vectors, a shuttle vector will also include sequences for replication and selection in *E. coli*. Direct secretion of Hu-Asp polypeptides expressed in yeast hosts may be accomplished by the inclusion of nucleotide sequence encoding the yeast I-factor leader sequence at the 5' end of the Hu-Asp-encoding nucleotide sequence.

[0158] Insect host cell culture systems may also be used for the expression of Hu-Asp polypeptides. In a preferred embodiment, the Hu-Asp polypeptides of the invention are expressed using an insect cell expression system (see Example 10). Additionally, a baculovirus expression system can be used for expression in insect cells as reviewed by Luckow and Summers, *Bio/Technology* 6:47 (1988).

[0159] In another preferred embodiment, the Hu-Asp polypeptide is expressed in mammalian host cells. Nonlimiting examples of suitable mammalian cell lines include the COS7 line of monkey kidney cells (Gluzman et al., *Cell* 23:175 (1981)), human embryonic kidney cell line 293, and Chinese hamster ovary (CHO) cells. Preferably, Chinese hamster ovary (CHO) cells are used for expression of Hu-Asp proteins (Example 11).

[0160] The choice of a suitable expression vector for expression of the Hu-Asp polypeptides of the invention will of course depend upon the specific mammalian host cell to be used, and is within the skill of the ordinary artisan. Examples of suitable expression vectors include pcDNA3 (Invitrogen) and pSVL (Pharmacia Biotech). A preferred vector for expression of Hu-Asp polypeptides is pcDNA3.1-Hygro (Invitrogen). Expression vectors for use in mammalian host cells may include transcriptional and translational control sequences derived from viral genomes. Commonly used promoter sequences and enhancer sequences which may be used in the present invention include, but are not limited to, those derived from human cytomegalovirus (CMV), Adenovirus 2, Polyoma virus, and Simian virus 40 (SV40). Methods for the construction of mammalian expression vectors are disclosed,

for example, in Okayama and Berg (*Mol. Cell. Biol.* 3:280 (1983)); Cosman et al. (*Mol. Immunol.* 23:935 (1986)); Cosman et al. (*Nature* 312:768 (1984)); EP-A-0367566; and WO 91/18982.

[0161] The polypeptides of the present invention may also be used to raise polyclonal and monoclonal antibodies, which are useful in diagnostic assays for detecting Hu-Asp polypeptide expression. Such antibodies may be prepared by conventional techniques. See, for example, *Antibodies: A Laboratory Manual*, Harlow and Land (eds.), Cold Spring Harbor Laboratory Press, Cold Spring Harbor, N.Y., (1988); *Monoclonal Antibodies, Hybridomas: A New Dimension in Biological Analyses*, Kennet et al. (eds.), Plenum Press, New York (1980). Synthetic peptides comprising portions of Hu-Asp containing 5 to 20 amino acids may also be used for the production of polyclonal or monoclonal antibodies after linkage to a suitable carrier protein including but not limited to keyhole limpet hemacyanin (KLH), chicken ovalbumin, or bovine serum albumin using various cross-linking reagents including carbodimides, glutaraldehyde, or if the peptide contains a cysteine, N-methylmaleimide. A preferred peptide for immunization when conjugated to KLH contains the C-terminus of Hu-Asp1 or Hu-Asp2 comprising QRRPRD-PEVVNDESSLVRHRWK (SEQ ID NO: 2, residues 497-518) or LRQQHDDFADDISLLK (SEQ ID NO:4, residues 486-501), respectively. See SEQ ID NOS: 33-34.

[0162] The Hu-Asp nucleic acid molecules of the present invention are also valuable for chromosome identification, as they can hybridize with a specific location on a human chromosome. Hu-Asp1 has been localized to chromosome 21, while Hu-Asp2 has been localized to chromosome 11q23.3-24.1. There is a current need for identifying particular sites on the chromosome, as few chromosome marking reagents based on actual sequence data (repeat polymorphisms) are presently available for marking chromosomal location. Once a sequence has been mapped to a precise chromosomal location, the physical position of the sequence on the chromosome can be correlated with genetic map data. The relationship between genes and diseases that have been mapped to the same chromosomal region can then be identified through linkage analysis, wherein the coinheritance of physically adjacent genes is determined. Whether a gene appearing to be related to a particular disease is in fact the cause of the disease can then be determined by comparing the nucleic acid sequence between affected and unaffected individuals.

[0163] In another embodiment, the invention relates to a method of assaying Hu-Asp function, specifically Hu-Asp2 function which involves incubating in solution the Hu-Asp polypeptide with a suitable substrate including but not limited to a synthetic peptide containing the β -secretase cleavage site of APP, preferably one containing the mutation found in a Swedish kindred with inherited AD in which KM is changed to NL, such peptide comprising the sequence SEVNLDAEFR (SEQ ID NO: 63) in an acidic buffering solution, preferably an acidic buffering solution of pH5.5 (see Example 12) using cleavage of the peptide monitored by high performance liquid chromatography as a measure of Hu-Asp proteolytic activity. Preferred assays for proteolytic activity utilize internally quenched peptide assay substrates. Such suitable substrates include peptides which have attached a paired fluorophore and quencher including but not limited to 7-amino-4-methyl coumarin and dinitrophenol, respectively, such that cleavage of the peptide by the Hu-Asp results in increased fluorescence due to physical separation of the fluo-

rophore and quencher. Other paired fluorophores and quenchers include bodipy-tetramethylrhodamine and QSY-5 (Molecular Probes, Inc.). In a variant of this assay, biotin or another suitable tag may be placed on one end of the peptide to anchor the peptide to a substrate assay plate and a fluorophore may be placed at the other end of the peptide. Useful fluorophores include those listed above as well as Europium labels such as W8044 (EG&g Wallac, Inc.). Cleavage of the peptide by Asp2 will release the fluorophore or other tag from the plate, allowing compounds to be assayed for inhibition of Asp2 proteolytic cleavage as shown by an increase in retained fluorescence. Preferred colorimetric assays of Hu-Asp proteolytic activity utilize other suitable substrates that include the P2 and P1 amino acids comprising the recognition site for cleavage linked to o-nitrophenol through an amide linkage, such that cleavage by the Hu-Asp results in an increase in optical density after altering the assay buffer to alkaline pH.

[0164] In another embodiment, the invention relates to a method for the identification of an agent that increases the activity of a Hu-Asp polypeptide selected from the group consisting of Hu-Asp1, Hu-Asp2(a), and Hu-Asp2(b), the method comprising

[0165] (a) determining the activity of said Hu-Asp polypeptide in the presence of a test agent and in the absence of a test agent; and

[0166] (b) comparing the activity of said Hu-Asp polypeptide determined in the presence of said test agent to the activity of said Hu-Asp polypeptide determined in the absence of said test agent;

whereby a higher level of activity in the presence of said test agent than in the absence of said test agent indicates that said test agent has increased the activity of said Hu-Asp polypeptide. Such tests can be performed with Hu-Asp polypeptide in a cell free system and with cultured cells that express Hu-Asp as well as variants or isoforms thereof.

[0167] In another embodiment, the invention relates to a method for the identification of an agent that decreases the activity of a Hu-Asp polypeptide selected from the group consisting of Hu-Asp1, Hu-Asp2(a), and Hu-Asp2(b), the method comprising

[0168] (a) determining the activity of said Hu-Asp polypeptide in the presence of a test agent and in the absence of a test agent; and

[0169] (b) comparing the activity of said Hu-Asp polypeptide determined in the presence of said test agent to the activity of said Hu-Asp polypeptide determined in the absence of said test agent;

whereby a lower level of activity in the presence of said test agent than in the absence of said test agent indicates that said test agent has decreased the activity of said Hu-Asp polypeptide. Such tests can be performed with Hu-Asp polypeptide in a cell free system and with cultured cells that express Hu-Asp as well as variants or isoforms thereof.

[0170] In another embodiment, the invention relates to a novel cell line (HEK125.3 cells) for measuring processing of amyloid β peptide ($A\beta$) from the amyloid protein precursor (APP). The cells are stable transformants of human embryonic kidney 293 cells (HEK293) with a bicistronic vector derived from pIRES-EGFP (Clontech) containing a modified human APP cDNA, an internal ribosome entry site and an enhanced green fluorescent protein (EGFP) cDNA in the second cistron. The APP cDNA was modified by adding two lysine codons to the carboxyl terminus of the APP coding sequence. This increases processing of $A\beta$ peptide from

human APP by 2-4 fold. This level of $A\beta$ peptide processing is 60 fold higher than is seen in nontransformed HEK293 cells. HEK125.3 cells will be useful for assays of compounds that inhibit $A\beta$ peptide processing. This invention also includes addition of two lysine residues to the C-terminus of other APP isoforms including the 751 and 770 amino acid isoforms, to isoforms of APP having mutations found in human AD including the Swedish KM \rightarrow NL and V717 \rightarrow F mutations, to C-terminal fragments of APP, such as those beginning with the β -secretase cleavage site, to C-terminal fragments of APP containing the β -secretase cleavage site which have been operably linked to an N-terminal signal peptide for membrane insertion and secretion, and to C-terminal fragments of APP which have been operably linked to an N-terminal signal peptide for membrane insertion and secretion and a reporter sequence including but not limited to green fluorescent protein or alkaline phosphatase, such that β -secretase cleavage releases the reporter protein from the surface of cells expressing the polypeptide.

[0171] Having generally described the invention, the same will be more readily understood by reference to the following examples, which are provided by way of illustration and are not intended as limiting.

EXAMPLE 1

Development of a Search Algorithm Useful for the Identification of Aspartyl Proteases, and Identification of *C. elegans* Aspartyl Protease Genes in Worm-pep 12

Materials and Methods:

[0172] Classical aspartyl proteases such as pepsin and renin possess a two-domain structure which folds to bring two aspartyl residues into proximity within the active site. These are embedded in the short tripeptide motif DTG, or more rarely, DSG. The DTG or DSG active site motif appears at about residue 25-30 in the enzyme, but at about 65-70 in the proenzyme (prorenin, pepsinogen). This motif appears again about 150-200 residues downstream. The proenzyme is activated by cleavage of the N-terminal prodomain. This pattern exemplifies the double domain structure of the modern day aspartyl enzymes which apparently arose by gene duplication and divergence. Thus;



where X denotes the beginning of the enzyme, following the N-terminal prodomain, and Y denotes the center of the molecule where the gene repeat begins again.

[0173] In the case of the retroviral enzymes such as the HIV protease, they represent only a half of the two-domain structures of well-known enzymes like pepsin, cathepsin D, renin, etc. They have no prosegment, but are carved out of a polyprotein precursor containing the gag and pol proteins of the virus. They can be represented by:

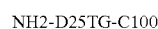

This "monomer" only has about 100 aa, so is extremely parsimonious as compared to the other aspartyl protease "dimers" which have of the order of 330 or so aa, not counting the N-terminal prodomain.

[0174] The limited length of the eukaryotic aspartyl protease active site motif makes it difficult to search EST collections for novel sequences. EST sequences typically average 250 nucleotides, and so in this case would be unlikely to span

both aspartyl protease active site motifs. Instead, we turned to the *C. elegans* genome. The *C. elegans* genome is estimated to contain around 13,000 genes. Of these, roughly 12,000 have been sequenced and the corresponding hypothetical open reading frame (ORF) has been placed in the database Wormpep12. We used this database as the basis for a whole genome scan of a higher eukaryote for novel aspartyl proteases, using an algorithm that we developed specifically for this purpose. The following AWK script for locating proteins containing two DTG or DSG motifs was used for the search, which was repeated four times to recover all pairwise combinations of the aspartyl motif.

```
BEGIN {RS=">"} /* defines ">" as record separator for
FASTA format */
{pos=index($0,"DTG") /*finds "DTG" in record*/
if(pos>0) {rest=substr($0,pos+3) /*get rest of record after
first DTG*/
```

```
pos2=index(rest,"DTG") /*find second DTG*/
if(pos2>0) printf("%s%s\n", ">", $0)} /* report hits*/}}
```

[0175] The AWK script shown above was used to search Wormpep 12, which was downloaded from ftp.sanger.ac.uk/pub/databases/wormpep, for sequence entries containing at least two DTG or DSG motifs. Using AWK limited each record to 3000 characters or less. Thus, 35 or so larger records were eliminated manually from

[0176] Wormpep 12 as in any case these were unlikely to encode aspartyl proteases.

Results and Discussion:

[0177] The Wormpep 12 database contains 12,178 entries, although some of these (<10%) represent alternatively spliced transcripts from the same gene. Estimates of the number of genes encoded in the *C. elegans* genome is on the order of 13,000 genes, so Wormpep12 may be estimated to cover greater than 90% of the *C. elegans* genome.

[0178] Eukaryotic aspartyl proteases contain a two-domain structure, probably arising from ancestral gene duplication. Each domain contains the active site motif D(S/T)G located from 20-25 amino acid residues into each domain. The retroviral (e.g., HIV protease) or retrotransposon proteases are homodimers of subunits which are homologous to a single eukaryotic aspartyl protease domain. An AWK script was used to search the Wormpep 12 database for proteins in which the D(S/T)G motif occurred at least twice. This identified >60 proteins with two DTG or DSG motifs. Visual inspection was used to select proteins in which the position of the aspartyl domains was suggestive of a two-domain structure meeting the criteria described above.

[0179] In addition, the PROSITE eukaryotic and viral aspartyl protease active site pattern PS00141 was used to search Wormpep12 for candidate aspartyl proteases. (Bairoch A., Bucher P., Hofmann K., The PROSITE database: its status in 1997, *Nucleic Acids Res.* 24:217-221 (1997)). This generated an overlapping set of Wormpep12 sequences. Of these, seven sequences contained two DTG or DSG motifs and the PROSITE aspartyl protease active site pattern. Of these seven, three were found in the same cosmid clone (F21F8.3, F21F8.4, and F21F8.7) suggesting that they represent a family of proteins that arose by ancestral gene duplication. Two other ORFs with extensive homology to F21F8.3, F21F8.4 and F21F8.7 are present in the same gene cluster (F21F8.2 and F21F8.6), however, these contain only a single DTG motif. Exhaustive BLAST searches with these seven sequences against Wormpep 12 failed to reveal additional

candidate aspartyl proteases in the *C. elegans* genome containing two repeats of the DTG or DSG motif.

[0180] BLASTX search with each *C. elegans* sequence against SWISS-PROT, GenPep and TREMBL revealed that R12H7.2 was the closest worm homologue to the known mammalian aspartyl proteases, and that TI 8H9.2 was somewhat more distantly related, while CEASP1, F21F8.3, F21F8.4, and F21F8.7 formed a subcluster which had the least sequence homology to the mammalian sequences.

Discussion:

[0181] APP, the presenilins, and p35, the activator of cdk5, all undergo intracellular proteolytic processing at sites which conform to the substrate specificity of the HIV protease. Dysregulation of a cellular aspartyl protease with the same substrate specificity, might therefore provide a unifying mechanism for causation of the plaque and tangle pathologies in AD. Therefore, we sought to identify novel human aspartyl proteases. A whole genome scan in *C. elegans* identified seven open reading frames that adhere to the aspartyl protease profile that we had identified. These seven aspartyl proteases probably comprise the complete complement of such proteases in a simple, multicellular eukaryote. These include four closely related aspartyl proteases unique to *C. elegans* which probably arose by duplication of an ancestral gene. The other three candidate aspartyl proteases (TI 8H9.2, R12H7.2 and C11D2.2) were found to have homology to mammalian gene sequences.

EXAMPLE 2

Identification of Novel Human Aspartyl Proteases Using Database Mining by Genome Bridging

Materials and Methods:

[0182] Computer-assisted analysis of EST databases, cDNA, and predicted polypeptide sequences:

[0183] Exhaustive homology searches of EST databases with the CEASP1, F21F8.3, F21F8.4, and F21F8.7 sequences failed to reveal any novel mammalian homologues. TBLASTN searches with R12H7.2 showed homology to cathepsin D, cathepsin E, pepsinogen A, pepsinogen C and renin, particularly around the DTG motif within the active site, but also failed to identify any additional novel mammalian aspartyl proteases. This indicates that the *C. elegans* genome probably contains only a single lysosomal aspartyl protease which in mammals is represented by a gene family that arose through duplication and consequent modification of an ancestral gene.

[0184] TBLASTN searches with T18H9.2, the remaining *C. elegans* sequence, identified several ESTs which assembled into a contig encoding a novel human aspartyl protease (Hu-ASP1). As is described above in Example 1, BLASTX search with the Hu-ASP1 contig against SWISS-PROT revealed that the active site motifs in the sequence aligned with the active sites of other aspartyl proteases. Exhaustive, repetitive rounds of BLASTN searches against LifeSeq, LifeSeqFL, and the public EST collections identified 102 EST from multiple cDNA libraries that assembled into a single contig. The 51 sequences in this contig found in public EST collections also have been assembled into a single contig (THC213329) by The Institute for Genome Research (TIGR). The TIGR annotation indicates that they failed to find any hits in the database for the contig. Note that the TIGR

contig is the reverse complement of the LifeSeq contig that we assembled. BLASTN search of Hu-ASP I against the rat and mouse EST sequences in ZooSeq revealed one homologous EST in each database (Incyte clone 700311523 and IMAGE clone 313341, GenBank accession number W10530, respectively).

[0185] TBLASTN searches with the assembled DNA sequence for Hu-ASP1 against both LifeSeqFL and the public EST databases identified a second, related human sequence (Hu-Asp2) represented by a single EST (2696295). Translation of this partial cDNA sequence reveals a single DTG motif which has homology to the active site motif of a bovine aspartyl protease, NM1.

[0186] BLAST searches, contig assemblies and multiple sequence alignments were performed using the bioinformatics tools provided with the LifeSeq, LifeSeqFL and LifeSeq Assembled databases from Incyte. Predicted protein motifs were identified using either the ProSite dictionary (Motifs in GCG 9) or the Pfam database.

Full-Length cDNA Cloning of Hu-Asp1

[0187] The open reading frame of *C. elegans* gene T18H9.2CE was used to query Incyte LifeSeq and LifeSeq-FL databases and a single electronic assembly referred to as 1863920CE1 was detected. The 5' most cDNA clone in this contig, 1863920, was obtained from Incyte and completely sequenced on both strands. Translation of the open reading frame contained within clone 1863920 revealed the presence of the duplicated aspartyl protease active site motif (DTG/DSG) but the 5' end was incomplete. The remainder of the Hu-Asp1 coding sequence was determined by 5' Marathon RACE analysis using a human placenta Marathon ready cDNA template (Clontech). A 3'-antisense oligonucleotide primer specific for the 5' end of clone 1863920 was paired with the 5'-sense primer specific for the Marathon ready cDNA synthetic adaptor in the PCR. Specific PCK products were directly sequenced by cycle sequencing and the resulting sequence assembled with the sequence of clone 1863920 to yield the complete coding sequence of Hu-Asp-1 (SEQ ID NO: 1).

[0188] Several interesting features are present in the primary amino acid sequence of HuAsp1 (FIGS. 1A-1B, SEQ ID NO: 2). The sequence contains a signal peptide (residues 1-20 in SEQ ID NO: 2), a pro-segment, and a catalytic domain containing two copies of the aspartyl protease active site motif (DTG/DSG). The spacing between the first and second active site motifs is about 200 residues which should correspond to the expected size of a single, eukaryotic aspartyl protease domain. More interestingly, the sequence contains a predicted transmembrane domain (residues 469-492 in SEQ ID NO: 2) near its C-terminus which suggests that the protease is anchored in the membrane. This feature is not found in any other aspartyl protease.

Cloning of a Full-Length Hu-Asp-2 cDNAs:

[0189] As is described above in Example 1, genome wide scan of the *Caenorhabditis elegans* database WormPep12 for putative aspartyl proteases and subsequent mining of human EST databases revealed a human ortholog to the *C. elegans* gene T18H9.2 referred to as Hu-Asp1. The assembled contig for Hu-Asp1 was used to query for human paralogs using the BLAST search tool in human EST databases and a single significant match (2696295CE1) with approximately 60% shared identity was found in the LifeSeq FL database. Similar queries of either gb105PubEST or the family of human databases available from TIGR did not identify similar EST

clones. cDNA clone 2696295, identified by single pass sequence analysis from a human uterus cDNA library, was obtained from Incyte and completely sequence on both strands. This clone contained an incomplete 1266 bp open-reading frame that encoded a 422 amino acid polypeptide but lacked an initiator ATG on the 5' end. Inspection of the predicted sequence revealed the presence of the duplicated aspartyl protease active site motif DTG/DSG, separated by 194 amino acid residues. Subsequent queries of later releases of the LifeSeq EST database identified an additional ESTs, sequenced from a human astrocyte cDNA library (4386993), that appeared to contain additional 5' sequence relative to clone 2696295. Clone 4386993 was obtained from Incyte and completely sequenced on both strands. Comparative analysis of clone 4386993 and clone 2696295 confirmed that clone 4386993 extended the open-reading frame by 31 amino acid residues including two in-frame translation initiation codons. Despite the presence of the two in-frame ATGs, no in-frame stop codon was observed upstream of the ATG indicating that the 4386993 may not be full-length. Furthermore, alignment of the sequences of clones 2696295 and 4386993 revealed a 75 base pair insertion in clone 2696295 relative to clone 4386993 that results in the insertion of 25 additional amino acid residues in 2696295. The remainder of the Hu-Asp2 coding sequence was determined by 5' Marathon RACE analysis using a human hippocampus Marathon ready cDNA template (Clontech). A 3'-antisense oligonucleotide primer specific for the shared 5'-region of clones 2696295 and 4386993 was paired with the 5'-sense primer specific for the Marathon ready cDNA synthetic adaptor in the PCR. Specific PCR products were directly sequenced by cycle sequencing and the resulting sequence assembled with the sequence of clones 2696295 and 4386993 to yield the complete coding sequence of Hu-Asp2(a) (SEQ ID NO: 3) and Hu-Asp2(b) (SEQ ID NO: 5), respectively.

[0190] Several interesting features are present in the primary amino acid sequence of Hu-Asp2(a) (FIGS. 3A-3B and SEQ ID NO: 4) and Hu-Asp-2(b) (FIGS. 2A-2B, SEQ ID NO: 6). Both sequences contain a signal peptide (residues 1-21 in SEQ ID NO: 4 and SEQ ID NO: 6), a pro-segment, and a catalytic domain containing two copies of the aspartyl protease active site motif (DTG/DSG). The spacing between the first and second active site motifs is variable due to the 25 amino acid residue deletion in Hu-Asp-2(b) and consists of 168-versus-194 amino acid residues, for Hu-Asp2(b) and Hu-Asp-2(a), respectively. More interestingly, both sequences contains a predicted transmembrane domain (residues 455-477 in SEQ ID NO: 4 and 430-452 in SEQ ID NO: 6) near their C-termini which indicates that the protease is anchored in the membrane. This feature is not found in any other aspartyl protease except Hu-Asp1.

EXAMPLE 3

Molecular Cloning of Mouse Asp2 cDNA and Genomic DNA

[0191] Cloning and Characterization of Urine Asp2 cDNA.

[0192] The murine ortholog of Hu-Asp2 was cloned using a combination of cDNA library screening, PCR, and genomic cloning. Approximately 500,000 independent clones from a mouse brain cDNA library were screened using a ³²P-labeled coding sequence probe prepared from Hu-Asp2. Replicate positives were subjected to DNA sequence analysis and the longest cDNA contained the entire 3' untranslated region and

47 amino acids in the coding region. PCR amplification of the same mouse brain cDNA library with an antisense oligonucleotide primer specific for the 5'-most cDNA sequence determined above and a sense primer specific for the 5' region of human Asp2 sequence followed by DNA sequence analysis gave an additional 980 bp of the coding sequence. The remainder of the 5' sequence of murine Asp-2 was derived from genomic sequence (see below).

Isolation and Sequence Analysis of the Murine Asp-2 Gene.

[0193] A murine EST sequence encoding a portion of the murine Asp2 cDNA was identified in the GenBank EST database using the BLAST search tool and the Hu-Asp2 coding sequence as the query. Clone g3160898 displayed 88% shared identity to the human sequence over 352 bp. Oligonucleotide primer pairs specific for this region of murine Asp2 were then synthesized and used to amplify regions of the murine gene. Murine genomic DNA, derived from strain 129/SvJ, was amplified in the PCR (25 cycles) using various primer sets specific for murine Asp2 and the products analyzed by agarose gel electrophoresis. The primer set Zoo-1 and Zoo-4 amplified a 750 bp fragment that contained approximately 600 bp of intron sequence based on comparison to the known cDNA sequence. This primer set was then used to screen a murine BAC library by PCR, a single genomic clone was isolated and this clone was confirmed to contain the murine Asp2 gene by DNA sequence analysis. Shotgun DNA sequencing of this Asp2 genomic clone and comparison to the cDNA sequences of both Hu-Asp2 and the partial murine cDNA sequences defined the full-length sequence of murine Asp2 (SEQ ID NO: 7). The predicted amino acid sequence of murine Asp2 (SEQ ID NO: 8) showed 96.4% shared identity (GCG BestFit algorithm) with 18/501 amino acid residue substitutions compared to the human sequence (FIG. 4). The proteolytic processing of murine Asp2(a) is believed to be analogous to the processing described above for human Asp2(a). In addition, a variant lacking amino acid residues 190-214 of SEQ ID NO: 8 is specifically contemplated as a murine Asp2(b) polypeptide. All forms of murine Asp2(b) gene and protein are intended as aspects of the invention.

EXAMPLE 4

Tissue Distribution of Expression of Hu-Asp2 Transcripts

Materials and Methods:

[0194] The tissue distribution of expression of Hu-Asp-2 was determined using multiple tissue Northern blots obtained from Clontech (Palo Alto, Calif.). Incyte clone 2696295 in the vector pINCy was digested to completion with EcoRI/NotI and the 1.8 kb cDNA insert purified by preparative agarose gel electrophoresis. This fragment was radiolabeled to a specific activity $>1 \times 10^9$ dpm/ μ g by random priming in the presence of [α - 32 P-dATP] (>3000 Ci/mmol, Amersham, Arlington Heights, Ill.) and Klenow fragment of DNA polymerase I. Nylon filters containing denatured, size fractionated poly A⁺ RNAs isolated from different human tissues were hybridized with 2×10^6 dpm/ml probe in ExpressHyb buffer (Clontech, Palo Alto, Calif.) for 1 hour at 68° C. and washed as recommended by the manufacture. Hybridization signals were visu-

alized by autoradiography using BioMax XR film (Kodak, Rochester, N.Y.) with intensifying screens at -80° C.

Results and Discussion:

[0195] Limited information on the tissue distribution of expression of Hu-Asp-2 transcripts was obtained from database analysis due to the relatively small number of ESTs detected using the methods described above (<5). In an effort to gain further information on the expression of the Hu-Asp2 gene, Northern analysis was employed to determine both the size(s) and abundance of Hu-Asp2 transcripts. PolyA⁺ RNAs isolated from a series of peripheral tissues and brain regions were displayed on a solid support following separation under denaturing conditions and Hu-Asp2 transcripts were visualized by high stringency hybridization to radiolabeled insert from clone 2696295. The 2696295 cDNA probe visualized a constellation of transcripts that migrated with apparent sizes of 3.0 kb, 4.4 kb and 8.0 kb with the latter two transcript being the most abundant.

[0196] Across the tissues surveyed, Hu-Asp2 transcripts were most abundant in pancreas and brain with lower but detectable levels observed in all other tissues examined except thymus and PBLs. Given the relative abundance of Hu-Asp2 transcripts in brain, the regional expression in brain regions was also established. A similar constellation of transcript sizes were detected in all brain regions examined (cerebellum, cerebral cortex, occipital pole, frontal lobe, temporal lobe and putamen) with the highest abundance in the medulla and spinal cord.

EXAMPLE 5

Northern Blot Detection of HuAsp-1 and HuAsp-2 Transcripts in Human Cell Lines

[0197] A variety of human cell lines were tested for their ability to produce Hu-Asp1 and Asp2 mRNA. Human embryonic kidney (HEK-293) cells, African green monkey (Cos-7) cells, Chinese hamster ovary (CHO) cells, HELA cells, and the neuroblastoma cell line IMR-32 were all obtained from the ATCC. Cells were cultured in DME containing 10% FCS except CHO cells which were maintained in α -MEM/10% FCS at 37° C. in 5% CO₂ until they were near confluence. Washed monolayers of cells (3×10^7) were lysed on the dishes and poly A⁺ RNA extracted using the Qiagen Oligotex Direct mRNA kit. Samples containing 2 μ g of poly A⁺ RNA from each cell line were fractionated under denaturing conditions (glyoxal-treated), transferred to a solid nylon membrane support by capillary action, and transcripts visualized by hybridization with random-primed labeled (32 P) coding sequence probes derived from either Hu-Asp1 or Hu-Asp2. Radioactive signals were detected by exposure to X-ray film and by image analysis with a PhosphorImager.

[0198] The Hu-Asp1 cDNA probe visualized a similar constellation of transcripts (2.6 kb and 3.5 kb) that were previously detected in human tissues. The relative abundance determined by quantification of the radioactive signal was Cos-7>HEK 292=HELA>IMR32.

[0199] The Hu-Asp2 cDNA probe also visualized a similar constellation of transcripts compared to tissue (3.0 kb, 4.4 kb, and 8.0 kb) with the following relative abundance; HEK 293>Cos 7>IMR32>HELA.

EXAMPLE 6

Modification of APP to Increase A β Processing for in Vitro Screening

[0200] Human cell lines that process A β peptide from APP provide a means to screen in cellular assays for inhibitors of β - and γ -secretase. Production and release of A β peptide into the culture supernatant is monitored by an enzyme-linked immunosorbent assay (EIA). Although expression of APP is widespread and both neural and non-neuronal cell lines process and release A β peptide, levels of endogenous APP processing are low and difficult to detect by EIA. A β processing can be increased by expressing in transformed cell lines mutations of APP that enhance A β processing. We made the serendipitous observation that addition of two lysine residues to the carboxyl terminus of APP695 increases A β processing still further. This allowed us to create a transformed cell line that releases A β peptide into the culture medium at the remarkable-level of 20,000 pg/ml.

Materials and Methods

Materials:

[0201] Human embryonic kidney cell line 293 (HEK293 cells) were obtained internally. The vector pIRES-EGFP was purchased from Clontech. Oligonucleotides for mutation using the polymerase chain reaction (PCR) were purchased from Genosys. A plasmid containing human APP695 (SEQ ID NO: 9 and SEQ ID NO: 10) was obtained from Northwestern University Medical School. This was subcloned into pSK (Stratagene) at the NotI site creating the plasmid pAPP695.

Mutagenesis Protocol:

[0202] The Swedish mutation (K670N, M671L) was introduced into pAPP695 using the Stratagene Quick Change Mutagenesis Kit to create the plasmid pAPP695NL (SEQ ID NO: 11 and SEQ ID NO: 12). To introduce a di-lysine motif at the C-terminus of APP695, the forward primer #276 5' GACTGACCACTCGACCAAGGTTTC (SEQ ID NO: 47) was used with the "patch" primer #274 5' CGAATTAAATTC-CAGCACACTGGCTACTTCTTGTCTG-CATCTCAAAGAAC (SEQ ID NO: 48) and the flanking primer #275 CGAATTAAATTCAGCACACTGGCTA (SEQ ID NO: 49) to modify the 3' end of the APP695 cDNA (SEQ ID NO: 15 and SEQ ID NO: 16). This also added a BstXI restriction site that will be compatible with the BstXI site in the multiple cloning site of pIRES-EGFP. PCR amplification was performed with a Clontech HF Advantage cDNA PCR kit using the polymerase mix and buffers supplied by the manufacturer. For "patch" PCR, the patch primer was used at 1/20th the molar concentration of the flanking primers. PCR amplification products were purified using a QIAquick PCR purification kit (Qiagen). After digestion with restriction enzymes, products were separated on 0.8% agarose gels and then excised DNA fragments were purified using a QIAquick gel extraction kit (Qiagen).

[0203] To reassemble a modified APP695-Sw cDNA, the 5' NotI-BglII fragment of the APP695-Sw cDNA and the 3' BglII-BstXI APP695 cDNA fragment obtained by PCR were ligated into pIRES-EGFP plasmid DNA opened at the NotI and BstXI sites. Ligations were performed for 5 minutes at

room temperature using a Rapid DNA Ligation kit (Boehringer Mannheim) and transformed into Library Efficiency DH5a Competent Cells (GibcoBRL Life Technologies). Bacterial colonies were screened for inserts by PCR amplification using primers #276 and #275. Plasmid DNA was purified for mammalian cell transfection using a QIAprep Spin Miniprep kit (Qiagen). The construct obtained was designated pMG125.3 (APPSW-KK, SEQ ID NO: 17 and SEQ ID NO: 18).

Mammalian Cell Transfection:

[0204] HEK293 cells for transfection were grown to 80% confluence in Dulbecco's modified Eagle's medium (DMEM) with 10% fetal bovine serum. Cotransfections were performed using LipofectAmine (Gibco-BRL) with 3 μ g pMG125.3 DNA and 9 μ g pcDNA3.1 DNA per 10×10^6 cells. Three days posttransfection, cells were passaged into medium containing G418 at a concentration of 400 μ g/ml. After three days growth in selective medium, cells were sorted by their fluorescence.

Clonal Selection of 125.3 Cells by FACS:

[0205] Cell samples were analyzed on an EPICS Elite ESP flow cytometer (Coulter, Hialeah, Fla.) equipped with a 488 nm excitation line supplied by an air-cooled argon laser. EGFP emission was measured through a 525 nm band-pass filter and fluorescence intensity was displayed on a 4-decade log scale after gating on viable cells as determined by forward and right angle light scatter. Single green cells were separated into each well of one 96 well plate containing growth medium without G418. After a four day recovery period, G418 was added to the medium to a final concentration of 400 μ g/ml. After selection, 32% of the wells contained expanding clones. Wells with clones were expanded from the 96 well plate to a 24 well plate and then a 6 well plate with the fastest growing colonies chosen for expansion at each passage. The final cell line selected was the fastest growing of the final six passaged. This clone, designated 125.3, has been maintained in G418 at 400 μ g/ml with passage every four days into fresh medium. No loss of A β production or EGFP fluorescence has been seen over 23 passages.

A β EIA Analysis (Double Antibody Sandwich ELISA for hA β 1-40/42):

[0206] Cell culture supernatants harvested 48 hours after transfection were analyzed in a standard A β EIA as follows. Human A β 1-40 or 1-42 was measured using monoclonal antibody (mAb) 6E10 (Senetek, St. Louis, Mo.) and biotinylated rabbit antiserum 162 or 164 (New York State Institute for Basic Research, Staten Island, N.Y.) in a double antibody sandwich ELISA. The capture antibody 6E10 is specific to an epitope present on the N-terminal amino acid residues 1-16 of hA β . The conjugated detecting antibodies 162 and 164 are specific for hA β 1-40 and 1-42, respectively. Briefly, a Nunc Maxisorp 96 well immunoplate was coated with 100 μ l/well of mAb 6E10 (5 μ g/ml) diluted in 0.1M carbonate-bicarbonate buffer, pH 9.6 and incubated at 4° C. overnight. After washing the plate 3 \times with 0.01M DPBS (Modified Dulbecco's Phosphate Buffered Saline (0.008M sodium phosphate, 0.002M potassium phosphate, 0.14M sodium chloride, 0.01 M potassium chloride, pH 7.4) from Pierce, Rockford, Ill.) containing 0.05% of Tween-20 (DPBST), the plate was blocked for 60 minutes with 200 μ l of 10% normal sheep serum (Sigma) in 0.01M DPBS to avoid non-specific binding. Human A β 1-40 or 1-42 standards 100 μ l/well (Bachem, Torrance, Calif.) diluted, from a 1 mg/ml stock solution in

DMSO, in culture medium was added after washing the plate, as well as 100 μ l/well of sample, e.g., conditioned medium of transfected cells.

[0207] The plate was incubated for 2 hours at room temperature and 4° C. overnight. The next day, after washing the plate, 100 μ l/well biotinylated rabbit antiserum 162 1:400 or 164 1:50 diluted in DPBST+0.5% BSA was added and incubated at room temperature for 1 hour, 15 minutes. Following washes, 100 μ l/well neutravidin-horseradish peroxidase (Pierce, Rockford, Ill.) diluted 1:10,000 in DPBST was applied and incubated for 1 hour at room temperature. After the last washes 100 μ l/well of o-phenyldiamine dihydrochloride (Sigma Chemicals, St. Louis, Mo.) in 50 mM citric acid/100 mM sodium phosphate buffer (Sigma Chemicals, St. Louis, Mo.), pH 5.0, was added as substrate and the color development was monitored at 450 nm in a kinetic microplate reader for 20 minutes using Soft max Pro software. All standards and samples were run in triplicates. The samples with absorbance values falling within the standard curve were extrapolated from the standard curves using Soft max Pro software and expressed in pg/ml culture medium.

Results:

[0208] Addition of two lysine residues to the carboxyl terminus of APP695 greatly increases A β processing in HEK293 cells as shown by transient expression (Table 1). Addition of the di-lysine motif to APP695 increases A β processing to that seen with the APP695 containing the Swedish mutation. Combining the di-lysine motif with the Swedish mutation further increases processing by an additional 2.8 fold.

[0209] Cotransformation of HEK293 cells with pMG125.3 and pcDNA3.1 allowed dual selection of transformed cells for G418 resistance and high level expression of EGFP. After clonal selection by FACS, the cell line obtained, produces a remarkable 20,000 pg A β peptide per ml of culture medium after growth for 36 hours in 24 well plates. Production of A β peptide under various growth conditions is summarized in Table 2.

TABLE 1

Release of A β peptide into the culture medium 48 hour after transient transfection of HEK293 cells with the indicated vectors containing wildtype or modified APP. Values tabulated are mean \pm SD and P-value for pairwise comparison using Student's t-test assuming unequal variances.			
APP Construct	A β 1-40 peptide (pg/ml)	Fold Increase	P-value
pIRES-EGFP vector	147 \pm 28	1.0	
wt APP695 (142.3)	194 \pm 15	1.3	0.051
wt APP695-KK (124.1)	424 \pm 34	2.8	3×10^{-5}
APP695-Sw (143.3)	457 \pm 65	3.1	2×10^{-3}
APP695-SwKK (125.3)	1308 \pm 98	8.9	3×10^{-4}

TABLE 2

Release of A β peptide from HEK125.3 cells under various growth conditions.				
Type of Culture Plate	Volume of Medium	Duration of Culture	A β 1-40 (pg/ml)	A β 1-42 (pg/ml)
24 well plate	400 μ l	36 hr	28,036	1,439

EXAMPLE 7

Antisense Oligomer Inhibition of Abeta Processing in HEK125.3 Cells

[0210] The sequences of Hu-Asp I and Hu-Asp2 were provided to Sequitur, Inc (Natick, Mass.) for selection of targeted sequences and design of 2nd generation chimeric antisense oligomers using proprietary technology (Sequitur Ver. D Pat pending #3002). Antisense oligomers Lot#S644, S645, S646 and S647 were targeted against Asp1. Antisense oligomers Lot#S648, S649, S650 and S651 were targeted against Asp2. Control antisense oligomers Lot#S652, S653, S655, and S674 were targeted against an irrelevant gene and antisense oligomers Lot #S656, S657, S658, and S659 were targeted against a second irrelevant gene.

[0211] For transfection with the antisense oligomers, HEK125.3 cells were grown to about 50% confluence in 6 well plates in Minimal Essential Medium (MEM) supplemented with 10% fetal calf serum. A stock solution of oligofectin G (Sequitur Inc., Natick, Mass.) at 2 mg/ml was diluted to 50 μ g/ml in serum free MEM. Separately, the antisense oligomer stock solution at 100 μ M was diluted to 800 nM in Opti-MEM (GIBCO-BRL, Grand Island, N.Y.). The diluted stocks of oligofectin G and antisense oligomer were then mixed at a ratio of 1:1 and incubated at room temperature. After 15 minutes incubation, the reagent was diluted 10 fold into MEM containing 10% fetal calf serum and 2 ml was added to each well of the 6 well plate after first removing the old medium. After transfection, cells were grown in the continual presence of the oligofectin G/antisense oligomer. To monitor A β peptide release, 400 μ l of conditioned medium was removed periodically from the culture well and replaced with fresh medium beginning 24 hours after transfection. A β peptides in the conditioned medium were assayed via immunoprecipitation and Western blotting. Data reported are from culture supernatants harvested 48 hours after transfection.

[0212] The 16 different antisense oligomers obtained from Sequitur Inc. were transfected separately into HEK125.3 cells to determine their affect on A β peptide processing. Only antisense oligomers targeted against Asp2 significantly reduced Abeta processing by HEK125.3 cells. Both A β (1-40) and A β (1-42) were inhibited by the same degree. In Table 3, percent inhibition is calculated with respect to untransfected cells. Antisense oligomer reagents giving greater than 50% inhibition are marked with an asterisk. For ASP2, 4 of 4 antisense oligomers gave greater than 50% inhibition with an average inhibition of 62% for A β 1-40 processing and 60% for A β 1-42 processing.

TABLE 3

Inhibition of A β peptide release from HEK125.3 cells treated with antisense oligomers.			
Gene Targeted	Antisense Oligomer	Abeta (1-40)	Abeta (1-42)
Asp2-1	S648	71%*	67%*
Asp2-2	S649	83%*	76%*
Asp2-3	S650	46%*	50%*
Asp2-4	S651	47%*	46%*
Con1-1	S652	13%	18%
Con1-2	S653	35%	30%
Con1-3	S655	9%	18%
Con1-4	S674	29%	18%
Con2-1	S656	12%	18%
Con2-2	S657	16%	19%

TABLE 3-continued

Inhibition of A β peptide release from HEK125.3 cells treated with antisense oligomers.			
Gene Targeted	Antisense Oligomer	Abeta (1-40)	Abeta (1-42)
Con2-3	S658	8%	35%
Con2-4	S659	3%	18%

[0213] Since HEK293 cells derive from kidney, the experiment was extended to human IMR-32 neuroblastoma cells which express all three APP isoforms and which release A β peptides into conditioned medium at measurable levels. (See Neill et al., *J. Neuro Sci. Res.*, (1994) 39: 482-93; and Asami-Odaka et al., *Biochem.*, (1995) 34:10272-8.) Essentially identical results were obtained in the neuroblastoma cells as the HEK293 cells. As shown in Table 3B, the pair of Asp2 antisense oligomers reduced Asp2 mRNA by roughly one-half, while the pair of reverse control oligomers lacked this effect (Table 3B).

TABLE 3B

Reduction of A α 40 and A β 42 in human neuroblastoma IMR-32 cells and mouse neuroblastoma Neuro-2A cells treated with Asp2 antisense and control oligomers as indicated. Oligomers were transfected in quadruplicate cultures. Values tabulated are normalized against cultures treated with oligofectin-G TM only (mean + SD, **p < 0.001 compared to reverse control oligomer).					
	IMR-32 cells			Neuro-2A cells	
	Asp2 mRNA	A β 40	A β 42	A β 40	A β 42
Asp2-1A	-75%	-49 + 2%**	-42 + 14%**	-70 + 7%**	-67 + 2%**
Asp2-1R	0.16	-0 + 3%	21.26	-9 + 15%	1.05
Asp2-2A	-39%	-43 + 3%**	-44 + 18%**	-61 + 12%**	-61 + 12%**
Asp2-2R	0.47	12.2	19.22	6.15	-8 + 10%

[0214] Together with the reduction in Asp2 mRNA there was a concomitant reduction in the release of A β 40 and A β 42 peptides into the conditioned medium. Thus, Asp2 functions directly or indirectly in a human kidney and a human neuroblastoma cell line to facilitate the processing of APP into A β peptides. Molecular cloning of the mouse Asp2: cDNA revealed a high degree of homology to human (>96% amino acid identity, see Example 3), and indeed, complete nucleotide identity at the sites targeted by the Asp2-1A and Asp2-2A antisense oligomers. Similar results were obtained in mouse Neuro-2a cells engineered to express APP-Sw-KK. The Asp2 antisense oligomers reduced release of A β peptides into the medium while the reverse control oligomers did not (Table 3B). Thus, the three antisense experiments with HEK293, IMR-32 and Neuro-2a cells indicate that Asp2 acts directly or indirectly to facilitate A β processing in both somatic and neural cell lines.

EXAMPLE 8

Demonstration of Hu-Asp2 P-Secretase Activity in Cultured Cells

[0215] Several mutations in APP associated with early onset Alzheimer's disease have been shown to alter A β peptide processing. These flank the N- and C-terminal cleavage sites that release A β from APP. These cleavage sites are referred to as the β -secretase and γ -secretase cleavage sites,

respectively. Cleavage of APP at the β -secretase site creates a C-terminal fragment of APP containing 99 amino acids of 11,145 daltons molecular weight. The Swedish KM \rightarrow NL mutation immediately upstream of the β -secretase cleavage site causes a general increase in production of both the 1-40 and 1-42 amino acid forms of A β peptide. The London VF mutation (V717 \rightarrow F in the APP770 isoform) has little effect on total A β peptide production, but appears to preferentially increase the percentage of the longer 1-42 amino acid form of A β peptide by affecting the choice of β -secretase cleavage site used during APP processing. Thus, we sought to determine if these mutations altered the amount and type of A β peptide produced by cultured cells cotransfected with a construct directing expression of Hu-Asp2.

[0216] Two experiments were performed which demonstrate Hi-Asp2 β -secretase activity in cultured cells. In the first experiment, treatment of HEK125.3 cells with antisense oligomers directed against Hu-Asp2 transcripts as described in Example 7 was found to decrease the amount of the C-terminal fragment of APP created by β -secretase cleavage

(CTF99) (FIG. 9). This shows that Hu-Asp2 acts directly or indirectly to facilitate β -secretase cleavage. In the second experiment, increased expression of Hu-Asp2 in transfected mouse Neuro2A cells is shown to increase accumulation of the CTF99 β -secretase cleavage fragment (FIG. 10). This increase is seen most easily when a mutant APP-KK clone containing a C-terminal di-lysine motif is used for transfection. A further increase is seen when Hu-Asp2 is cotransfected with APP-Sw-KK containing the Swedish mutation KM \rightarrow NL. The Swedish mutation is known to increase cleavage of APP by the β -secretase.

[0217] A second set of experiments demonstrate Hu-Asp2 facilitates γ -secretase activity in cotransfection experiments with human embryonic kidney HEK293 cells. Cotransfection of Hu-Asp2 with an APP-KK clone greatly increases production and release of soluble A β 1-40 and A β 1-42 peptides from HEK293 cells. There is a proportionately greater increase in the release of A β 1-42. A further increase in production of A β 1-42 is seen when Hu-Asp2 is cotransfected with APP-VF (SEQ ID NO: 13 and SEQ ID NO: 14) or APP-VF-KK (SEQ ID NO: 19 and SEQ ID NO: 20) clones containing the London mutation V717 \rightarrow F. The V717 \rightarrow F mutation is known to alter cleavage specificity of the APP γ -secretase such that the preference for cleavage at the A β 42 site is increased. Thus, Asp2 acts directly or indirectly to facilitate γ -secretase processing of APP at the β 42 cleavage site.

Materials

[0218] Antibodies 6E10 and 4G8 were purchased from Senetek (St. Louis, Mo.). Antibody 369 was obtained from

the laboratory of Paul Greengard at the Rockefeller University. Antibody C8 was obtained from the laboratory of Dennis Selkoe at the Harvard Medical School and Brigham and Women's Hospital.

APP Constructs Used

[0219] The APP constructs used for transfection experiments comprised the following:

[0220] APP: wild-type APP695 (SEQ ID NOS: 9 & 10)

[0221] APP-Sw: APP695 containing the Swedish KM→NL mutation (SEQ ID NOS: 11 & 12, wherein the lysine (K) at residue 595 of APP695 is changed to asparagine (N) and the methionine (M) at residue 596 of APP695 is changed to leucine (L).),

[0222] APP-VF: APP695 containing the London V→F mutation (SEQ ID NOS: 13 & 14) (Affected residue 717 of the APP770 isoform corresponds with residue 642 of the APP695 isoform. Thus, APP-VF as set in SEQ ID NO: 14 comprises the APP695 sequence, wherein the valine (V) at residue 642 is changed to phenylalanine (F).)

[0223] APP-KK: APP695 containing a C-terminal KK motif (SEQ ID NOS: 15 & 16),

[0224] APP-Sw-KK: APP695-Sw containing a C-terminal KK motif (SEQ ID NOS: 17 & 18),

[0225] APP-VF-KK: APP695-VF containing a C-terminal KK motif (SEQ ID NOS: 19 & 20).

[0226] These were inserted into the vector pIRES-EGFP (Clontech, Palo Alto Calif.) between the NotI and BstXI sites using appropriate linker sequences introduced by PCR.

Transfection of Antisense Oligomers or Plasmid DNA Constructs in HEK293 Cells, HEK125.3 Cells and Neuro-2A Cells,

[0227] Human embryonic kidney HEK293 cells and mouse Neuro-2a cells were transfected with expression constructs using the Lipofectamine Plus reagent from Gibco/BRL. Cells were seeded in 24 well tissue culture plates to a density of 70-80% confluence. Four wells per plate were transfected with 2 µg DNA (3:1, APP:cotransfectant), 8 µl Plus reagent, and 4 µl Lipofectamine in OptiMEM. OptiMEM was added to a total volume of 1 ml, distributed 200 µl per well and incubated 3 hours. Care was taken to hold constant the ratios of the two plasmids used for cotransfection as well as the total amount of DNA used in the transfection. The transfection media was replaced with DMEM, 10% FBS, NaPyruvate, with antibiotic/antimycotic and the cells were incubated under normal conditions (37° C., 5% CO₂) for 48 hours. The conditioned media were removed to polypropylene tubes and stored at -80° C. until assayed for the content of Aβ1-40 and Aβ1-42 by EIA as described in the preceding examples. Transfection of antisense oligomers into HEK125.3 cells was as described in Example 7.

Preparation of Cell Extracts, Western Blot Protocol

[0228] Cells were harvested after being transfected with plasmid DNA for about 60 hours. First, cells were transferred to 15-ml conical tube from the plate and centrifuged at 1,500 rpm for 5 minutes to remove the medium. The cell pellets were washed once with PBS. We then lysed the cells with lysis buffer (10 mM HEPES, pH 7.9, 150 mM NaCl, 10% glycerol, 1 mM EGTA, 1 mM EDTA, 0.1 mM sodium vanadate and 1% NP-40). The lysed cell mixtures were centrifuged at 5000 rpm and the supernatant was stored at -20° C.

as the cell extracts. Equal amounts of extracts from HEK125.3 cells transfected with the Asp2 antisense oligomers and controls were precipitated with antibody 369 that recognizes the C-terminus of APP and then CTF99 was detected in the immunoprecipitate with antibody 6E10. The experiment was repeated using C8, a second precipitating antibody that also recognizes the C-terminus of APP. For Western blot of extracts from mouse Neuro-2a cells cotransfected with Hu-Asp2 and APP-KK, APP-Sw-KK, APP-VF-KK or APP-VF, equal amounts of cell extracts were electrophoresed through 4-10% or 10-20% Tricine gradient gels (NOVEX, San Diego, Calif.). Full length APP and the CTF99 β-secretase product were detected with antibody 6E10.

Results

[0229] Transfection of HEK125.3 cells with Asp2-1 or Asp2-2 antisense oligomers reduces production of the CTF β-secretase product in comparison to cells similarly transfected with control oligomers having the reverse sequence (Asp2-1 reverse & Asp2-2 reverse), see FIG. 9. Correspondingly, cotransfection of Hu-Asp2 into mouse Neuro-2a cells with the APP-KK construct increased the formation of CTF99. (See FIG. 10.) This was further increased if Hu-Asp2 was coexpressed with APP-Sw-KK, a mutant form of APP containing the Swedish KM→NL mutation that increases β-secretase processing.

[0230] Effects of Asp2 on the production of Aβ peptides from endogenously expressed APP isoforms were assessed in HEK293 cells transfected with a construct expressing Asp2 or with the empty vector after selection of transformants with the antibiotic G418. Aβ40 production was increased in cells transformed with the Asp2 construct in comparison to those transformed with the empty vector DNA. Aβ40 levels in conditioned medium collected from the Asp2 transformed and control cultures was 424±45 pg/ml and 113±58 pg/ml, respectively (p<0.001). Aβ42 release was below the limit of detection by the EIA, while the release of sAPPα was unaffected, 112±8 ng/ml versus 111±40 ng/ml. This further indicates that Asp2 acts directly or indirectly to facilitate the processing and release of Aβ from endogenously expressed APP.

[0231] Co-transfection of Hu-Asp2 with APP has little effect on Aβ40 production but increases Aβ42 production above background (Table 4). Addition of the di-lysine motif to the C-terminus of APP increases Aβ peptide processing about two fold, although Aβ40 and Aβ42 production remain quite low (352 pg/ml and 21 pg/ml, respectively). Cotransfection of Asp2 with APP-KK further increases both Aβ40 and Aβ42 production.

[0232] The APP V717→F mutation has been shown to increase γ-secretase processing at the Aβ42 cleavage site. Cotransfection of Hu-Asp2 with the APP-VF or APP-VF-KK constructs increased Aβ42 production (a two fold increase with APP-VF and a four-fold increase with APP-VF-KK, Table 4), but had mixed effects on Aβ40 production (a slight decrease with APP-VF, and a two fold increase with APP-VF-KK in comparison to the pcDNA cotransfection control. Thus, the effect of Asp2 on Aβ42 production was proportionately greater leading to an increase in the ratio of Aβ42/total Ab. Indeed, the ratio of Aβ42/total Aβ reaches a very high value of 42% in HEK293 cells cotransfected with Hu-Asp2 and APP-VF-KK.

TABLE 4

Results of cotransfecting Hu-Asp2 or pcDNA plasmid DNA with various APP constructs containing the V717→F mutation that modifies γ -secretase processing. Cotransfection with Asp2 consistently increases the ratio of A β 42/total A β . Values tabulated are A β peptide pg/ml.						
	pcDNA Cotransfection			Asp2 Cotransfection		
	A β 40	A β 42	A β 42/Total	A β 40	A β 42	A β 42/Total
APP	192 \pm 18	<4	<2%	188 \pm 40	8 \pm 10	3.9%
APP-VF	118 \pm 15	15 \pm 19	11.5%	85 \pm 7	24 \pm 12	22.4%
APP-KK	352 \pm 24	21 \pm 6	5.5%	1062 \pm 101	226 \pm 49	17.5%
APP-VF-KK	230 \pm 31	88 \pm 24	27.7%	491 \pm 35	355 \pm 36	42%

EXAMPLE 9

Bacterial Expression of Human Asp2(a)

[0233] Expression of Recombinant Hu-Asp2(a) in *E. coli*

[0234] Hu-Asp2(a) can be expressed in *E. coli* after addition of N-terminal sequences such as a T7 tag (SEQ ID NOS: 21 and 22) or a T7 tag followed by a caspase 8 leader sequence (SEQ ID NOS: 23 and 24). Alternatively, reduction of the GC content of the 5' sequence by site directed mutagenesis can be used to increase the yield of Hu-Asp2 (SEQ ID NOS: 25 and 26). In addition, Asp2(a) can be engineered with a proteolytic cleavage site (SEQ ID NOS: 27 and 28). To produce a soluble protein after expression and refolding, deletion of the transmembrane domain and cytoplasmic tail, or deletion of the membrane proximal region, transmembrane domain, and cytoplasmic tail is preferred. Any materials (vectors, host cells, etc.) and methods described herein to express Hu-Asp2 (a) should in principle be equally effective for expression of Hu-Asp2(b).

Methods

[0235] PCR with primers containing appropriate linker sequences was used to assemble fusions of Asp2(a) coding sequence with N-terminal sequence modifications including a T7 tag (SEQ ID NOS: 21 and 22) or a T7-caspase 8 leader (SEQ ID NOS: 23 and 24). These constructs were cloned into the expression vector pet23a(+) [Novagen] in which a T7 promoter directs expression of a T7 tag preceding a sequence of multiple cloning sites. To clone Hu-Asp2 sequences behind the T7 leader of pet23a⁺, the following oligonucleotides were used for amplification of the selected Hu-Asp2(a) sequence: #553=GTGGATCCACCCAGCACGGCATCCG-GCTG (SEQ ID NO: 35), #554=GAAAGCTTTCATGACT-CATCTGTCTGTGGAATGTTG (SEQ ID NO: 36) which placed BamHI and HindIII sites flanking the 5' and 3' ends of the insert, respectively. The Asp2(a) sequence was amplified from the full length Asp2(a) cDNA cloned into pcDNA3.1 using the Advantage-GC cDNA PCR (Clontech) following the manufacturer's supplied protocol using annealing & extension at 68° C. in a two-step PCR cycle for 25 cycles. The insert and vector were cut with BamHI and HindIII, purified by electrophoresis through an agarose gel, then ligated using the Rapid DNA Ligation kit (Boehringer Mannheim). The ligation reaction was used to transform the *E. coli* strain JM109 (Promega) and colonies were picked for the purification of plasmid (Qiagen, Qiaprep minispin) and DNA sequence analysis. For inducible expression using induction with isopropyl b-D-thiogalactopyranoside (IPTG), the

expression vector was transferred into *E. coli* strain BL21 (Stratagene). Bacterial cultures were grown in LB broth in the presence of ampicillin at 100 μ g/ml, and induced in log phase growth at an OD600 of 0.6-1.0 with 1 mM IPTG for 4 hour at 37° C. The cell pellet was harvested by centrifugation.

[0236] To clone Hu-Asp2 sequences behind the T7 tag and caspase leader (SEQ ID NOS: 23 and 24), the construct created above containing the T7-Hu-Asp2 sequence (SEQ ID NOS: 21 and 22) was opened at the BamHI site, and then the phosphorylated caspase 8 leader oligonucleotides #559=GATCGATGACTATCTCTGACTCTC-CGCGTGAACAGGACG (SEQ ID NO: 37), #560=GATC-CGTCCTGTTCACGCGGAGAGTCAGAGATAGTCATC (SEQ ID NO: 38) were annealed and ligated to the vector DNA. The 5' overhang for each set of oligonucleotides was designed such that it allowed ligation into the BamHI site but not subsequent digestion with BamHI. The ligation reaction was transformed into JM109 as above for analysis of protein expression after transfer to *E. coli* strain BL21.

[0237] In order to reduce the GC content of the 5' terminus of asp2(a), a pair of antiparallel oligos were designed to change degenerate codon bases in 15 amino acid positions from G/C to A/T (SEQ ID NOS: 25 and 26). The new nucleotide sequence at the 5' end of asp2 did not change the encoded amino acid and was chosen to optimize *E. coli* expression. The sequence of the sense linker is 5' CGGCATC-CGGCTGCCCTGCGTAGCGGTCTGGGTG-GTGCTCCACTGGGTCT GCGTCTGCCCCGGGAGAC-CGACGAA G 3' (SEQ ID NO: 39). The sequence of the antisense linker is: 5' CTTCGTCGGTCTCCCGGGGCA-GACGCAGACCCAGTGGAGCACCACCCAGA CCGC-TACGCAGGGGACGCCGATGCCG 3' (SEQ ID NO: 40). After annealing the phosphorylated linkers together in 0.1 M NaCl-10 mM Tris, pH 7.4 they were ligated into unique Cla I and Sma I sites in Hu-Asp2 in the vector pTAC. For inducible expression using induction with isopropyl b-D-thiogalactopyranoside (IPTG), bacterial cultures were grown in LB broth in the presence of ampicillin at 100 μ g/ml, and induced in log phase growth at an OD600 of 0.6-1.0 with 1 mM IPTG for 4 hour at 37° C. The cell pellet was harvested by centrifugation.

[0238] To create a vector in which the leader sequences can be removed by limited proteolysis with caspase 8 such that this liberates a Hu-Asp2 polypeptide beginning with the N-terminal sequence GSFV (SEQ ID NOS: 27 and 28), the following procedure was followed. Two phosphorylated oligonucleotides containing the caspase 8 cleavage site IETD, #571=5' GATCGATGACTATCTCTGACTCTC-CGCTGGACTCTGGTATCGAAACCGACG (SEQ ID NO: 41) and #572=GATCCGTCGGTTTCGATACCAGAGTC-

CAGCGGAGAGTCAGAGATAGTCAT C (SEQ ID NO: 42) were annealed and ligated into pET23a+ that had been opened with BamHI. After transformation into JM109, the purified vector DNA was recovered and orientation of the insert was confirmed by DNA sequence analysis.

[0239] The following oligonucleotides were used for amplification of the selected Hu-Asp2(a) sequence: #573=5'AAGGATCCTTTGTGGAGATGGTGGG-CAACCTG, (SEQ ID NO: 43) #554=GAAAGCTTTCATGACTCATCTGTCTGTGGAATGTTG (SEQ ID NO: 44) which placed BamHI and HindIII sites flanking the 5' and 3' ends of the insert, respectively. The Hu-Asp2(a) sequence was amplified from the full length Hu-Asp2(a) cDNA cloned into pcDNA3.1 using the Advantage-GC cDNA PCR (Clontech) following the manufacturer's supplied protocol using annealing & extension at 68° C. in a two-step PCR cycle for 25 cycles. The insert and vector were cut with BamHI and HindIII, purified by electrophoresis through an agarose gel, then ligated using the Rapid DNA Ligation kit (Boehringer Mannheim). The ligation reaction was used to transform the *E. coli* strain JM109 (Promega) and colonies were picked for the purification of plasmid (Qiagen, Qiaprep minispin) and DNA sequence analysis. For inducible expression using induction with isopropyl b-D-thiogalactopyranoside (IPTG), the expression vector was transferred into *E. coli* strain BL21 (Statagene). Bacterial cultures were grown in LB broth in the presence of ampicillin at 100 µg/ml, and induced in log phase growth at an OD600 of 0.6-1.0 with 1 mM IPTG for 4 hour at 37° C. The cell pellet was harvested by centrifugation.

[0240] To assist purification, a 6-His tag can be introduced into any of the above constructs following the T7 leader by opening the construct at the BamHI site and then ligating in the annealed, phosphorylated oligonucleotides containing the six histidine sequence #565=GATCGCATCATCACCAT-CACCATG (SEQ ID NO: 45), #566=GATCCATGGT-GATGGTGATGATGC (SEQ ID NO: 46). The 5' overhang for each set of oligonucleotides was designed such that it allowed ligation into the BamHI site but not subsequent digestion with BamHI.

Preparation of Bacterial Pellet:

[0241] 36.34 g of bacterial pellet representing 10.8 L of growth was dispersed into a total volume of 200 ml using a 20 mm tissue homogenizer probe at 3000 to 5000 rpm in 2M KCl, 0.1M Tris, 0.05M EDTA, 1 mM DTT. The conductivity adjusted to about 193 mhos with water. After the pellet was dispersed, an additional amount of the KCl solution was added, bringing the total volume to 500 ml. This suspension was homogenized further for about 3 minutes at 5000 rpm using the same probe. The mixture was then passed through a Rannie high-pressure homogenizer at 10,000 psi.

[0242] In all cases, the pellet material was carried forward, while the soluble fraction was discarded. The resultant solution was centrifuged in a GSA rotor for 1 hour at 12,500 rpm. The pellet was resuspended in the same solution (without the DTT) using the same tissue homogenizer probe at 2,000 rpm. After homogenizing for 5 minutes at 3000 rpm, the volume was adjusted to 500 ml with the same solution, and spun for 1 hour at 12,500 rpm. The pellet was then resuspended as before, but this time the final volume was adjusted to 1.5 L with the same solution prior to homogenizing for 5 minutes. After centrifuging at the same speed for 30 minutes, this procedure was repeated. The pellet was then resuspended into about 150 ml of cold water, pooling the pellets from the six

centrifuge tubes used in the GSA rotor. The pellet has homogenized for 5 minutes at 3,000 rpm, volume adjusted to 250 ml with cold water, then spun for 30 minutes. Weight of the resultant pellet was 17.75 g.

[0243] Summary: Lysis of bacterial pellet in KCl solution, followed by centrifugation in a GSA rotor was used to initially prepare the pellet. The same solution was then used an additional three times for resuspension/homogenization. A final water wash/homogenization was then performed to remove excess KCl and EDTA.

Solubilization of Recombinant Hu-Asp2(a):

[0244] A ratio of 9-10 ml/gram of pellet was utilized for solubilizing the rHuAsp2L from the pellet previously described. 17.75 g of pellet was thawed, and 150 ml of 8M guanidine HCl, 5 mM βME, 0.1% DEA, was added. 3M Tris was used to titrate the pH to 8.6. The pellet was initially resuspended into the guanidine solution using a 20 mm tissue homogenizer probe at 1000 rpm. The mixture was then stirred at 4° C. for 1 hour prior to centrifugation at 12,500 rpm for 1 hour in GSA rotor. The resultant supernatant was then centrifuged for 30 minutes at 40,000×g in an SS-34 rotor. The final supernatant was then stored at -20° C., except for 50 ml.

Immobilized Nickel Affinity Chromatography of Solubilized Recombinant Hu-Asp2(a):

[0245] The following solutions were utilized:

[0246] A) 6M Guanidine HCl, 0.1M NaP, pH 8.0, 0.01M Tris, 5 mM βME, 0.5 mM Imidazole

[0247] A') 6M Urea, 20 mM NaP, pH 6.80, 50 mM NaCl

[0248] B') 6M Urea, 20 mM NaP, pH 6.20, 50 mM NaCl, 12 mM Imidazole

[0249] C') 6M Urea, 20 mM NaP, pH 6.80, 50 mM NaCl, 300 mM Imidazole

[0250] Note: Buffers A' and C' were mixed at the appropriate ratios to give intermediate concentrations of Imidazole.

[0251] The 50 ml of solubilized material was combined with 50 ml of buffer A prior to adding to 100-125 ml Qiagen Ni-NTA SuperFlow (pre-equilibrated with buffer A) in a 5×10 cm Bio-Rad econo column. This was shaken gently overnight at 4° C. in the cold room.

Chromatography Steps:

[0252] Drained the resultant flow through.

[0253] Washed with 50 ml buffer A (collecting into flow through fraction)

[0254] Washed with 250 ml buffer A (wash 1)

[0255] Washed with 250 ml buffer A (wash 2)

[0256] Washed with 250 ml buffer A'

[0257] Washed with 250 ml buffer B'

[0258] Washed with 250 ml buffer A'

[0259] Eluted with 250 ml 75 mM Imidazole

[0260] Eluted with 250 ml 150 mM Imidazole (150-1)

[0261] Eluted with 250 ml 150 mM Imidazole (150-2)

[0262] Eluted with 250 ml 300 mM Imidazole (300-1)

[0263] Eluted with 250 ml 300 mM Imidazole (300-2)

[0264] Eluted with 250 ml 300 mM Imidazole (300-3)

Chromatography Results:

[0265] The Hu-Asp(a) eluted at 75 mM Imidazole through 300 mM Imidazole. The 75 mM fraction, as well as the first 150 mM Imidazole (150-1) fraction contained contaminating proteins as visualized on Coomassie Blue stained gels. There-

fore, fractions 150-2 and 300-1 will be utilized for refolding experiments since they contained the greatest amount of protein as visualized on a Coomassie Blue stained gel.

Refolding Experiments of Recombinant Hu-Asp2(a):

Experiment 1:

[0266] Forty ml of 150-2 was spiked with 1M DTT, 3M Tris, pH 7.4 and DEA to a final concentration of 6 mM, 50 mM, and 0.1% respectively. This was diluted suddenly (while stirring) with 200 ml of (4° C.) cold 20 mM NaP, pH 6.8, 150 mM NaCl. This dilution gave a final Urea concentration of 1M. This solution remained clear, even if allowed to set open to the air at room temperature (RT) or at 4° C.

[0267] After setting open to the air for 4-5 hours at 4° C., this solution was then dialyzed overnight against 20 mM NaP, pH 7.4, 150 mM NaCl, 20% glycerol. This method effectively removes the urea in the solution without precipitation of the protein.

Experiment 2:

[0268] Some of the 150-2 eluate was concentrated 2× on an Amicon Centriprep, 10,000 MWCO, then treated as in Experiment 1. This material also stayed in solution, with no visible precipitation.

Experiment 3:

[0269] 89 ml of the 150-2 eluate was spiked with 1M DTT, 3M Tris, pH 7.4 and DEA to a final concentration of 6 mM, 50 mM, and 0.1% respectively. This was diluted suddenly (while stirring) with 445 ml of (4° C.) cold 20 mM NaP, pH 6.8, 150 mM NaCl. This solution appeared clear, with no apparent precipitation. The solution was removed to RT and stirred for 10 minutes prior to adding MEA to a final concentration of 0.1 mM. This was stirred slowly at RT for 1 hour. Cystamine and CuSO₄ were then added to final concentrations of 1 mM and 10 μM respectively. The solution was stirred slowly at RT for 10 minutes prior to being moved to the 4° C. cold room and shaken slowly overnight, open to the air.

[0270] The following day, the solution (still clear, with no apparent precipitation) was centrifuged at 100,000×g for 1 hour. Supernatants from multiple runs were pooled, and the bulk of the stabilized protein was dialyzed against 20 mM NaP, pH 7.4, 150 mM NaCl, 20% glycerol. After dialysis, the material was stored at -20° C.

[0271] Some (about 10 ml) of the protein solution (still in 1M Urea) was saved back for biochemical analyses, and frozen at -20° C. for storage.

EXAMPLE 10

Expression of Hu-Asp2 and Derivatives in Insect Cells

[0272] Any materials (vectors, host cells, etc.) and methods that are useful to express Hu-Asp2(a) should in principle be equally effective for expression of Hu-Asp2(b).

Expression by Baculovirus Infection.

[0273] The coding sequence of Hu-Asp2(a) and Hu-Asp2(b) and several derivatives were engineered for expression in insect cells using the PCR. For the full-length sequence, a 5'-sense oligonucleotide primer that modified the translation initiation site to fit the Kozak consensus sequence was paired

with a 3'-antisense primer that contains the natural translation termination codon in the Hu-Asp2 sequence. PCR amplification of the pcDNA3.1(hygro)/Hu-Asp2(a) template was used to prepare two derivatives of Hu-Asp2(a) or Hu-Asp2(b) that delete the C-terminal transmembrane domain (SEQ ID NOS: 29-30 and 50-51, respectively) or delete the transmembrane domain and introduce a hexa-histidine tag at the C-terminus (SEQ ID NOS: 31-32 and 52-53) respectively, were also engineered using PCR. The same 5'-sense oligonucleotide primer described above was paired with either a 3'-antisense primer that (1) introduced a translation termination codon after codon 453 (SEQ ID NO: 3) or (2) incorporated a hexa-histidine tag followed by a translation termination codon in the PCR using pcDNA3.1(hygro)/Hu-Asp-2(a) as the template. In all cases, the PCR reactions were performed amplified for 15 cycles using PwoI DNA polymerase (Boehringer-Mannheim) as outlined by the supplier. The reaction products were digested to completion with BamHI and NotI and ligated to BamHI and NotI digested baculovirus transfer vector pVL1393 (Invitrogen). A portion of the ligations was used to transform competent *E. coli* DH5_α cells followed by antibiotic selection on LB-Amp. Plasmid DNA was prepared by standard alkaline lysis and banding in CsCl to yield the baculovirus transfer vectors pVL1393/Asp2(a), pVL1393/Asp2(a)ΔTM and pVL1393/Asp2(a)ΔTM(His)₆. Creation of recombinant baculoviruses and infection of sf9 insect cells was performed using standard methods.

Expression by Transfection

[0274] Transient and stable expression of Hu-Asp2(a)ΔTM and Hu-Asp2(a)ΔTM(His)₆ in High 5 insect cells was performed using the insect expression vector pZ/V5-His. The DNA inserts from the expression plasmids vectors pVL1393/Asp2(a), pVL1393/Asp2(a)ΔTM and pVL1393/Asp2(a)ΔTM(His)₆ were excised by double digestion with BamHI and NotI and subcloned into BamHI and NotI digested pIZ/V5-His using standard methods. The resulting expression plasmids, referred to as pIZ/Hu-Asp2ΔTM and pIZ/Hu-Asp2ΔTM(His)₆; were prepared as described above.

[0275] For transfection, High 5 insect cells were cultured in High Five serum free medium supplemented with 10 μg/ml gentamycin at 27° C. in sealed flasks. Transfections were performed using High five cells, High five serum free media supplemented with 10 μg/ml gentamycin, and InsectinPlus liposomes (Invitrogen, Carlsbad, Calif.) using standard methods.

[0276] For large scale transient transfections, 1.2×10⁷ high five cells were plated in a 150 mm tissue culture dish and allowed to attach at room temperature for 15-30 minutes. During the attachment time the DNA/liposome mixture was prepared by mixing 6 ml of serum free media, 60 μg Hu-Asp2(a)ΔTM/pIZ (+/-His) DNA and 120 μl of Insectin Plus and incubating at room temperature for 15 minutes. The plating media was removed from the dish of cells and replaced with the DNA/liposome mixture for 4 hours at room temperature with constant rocking at 2 rpm. An additional 6 ml of media was added to the dish prior to incubation for 4 days at 27° C. in a humid incubator. Four days post transfection the media was harvested, clarified by centrifugation at 500×g, assayed for Hu-Asp2(a) expression by Western blotting. For stable expression, the cells were treated with 50 μg/ml Zeocin and

the surviving pool used to prepared clonal cells by limiting dilution followed by analysis of the expression level as noted above.

Purification of Hu-Asp2(a)A TM and Hu-Asp2(a)A TM(His)₆

[0277] Removal of the transmembrane segment from Hu-Asp2(a) resulted in the secretion of the polypeptide into the culture medium. Following protein production by either baculovirus infection or transfection, the conditioned medium was harvested, clarified by centrifugation, and dialyzed against Tris-HCl (pH 8.0). This material was then purified by successive chromatography by anion exchange (Tris-HCl, pH 8.0) followed by cation exchange chromatography (Acetate buffer at pH 4.5) using NaCl gradients. The elution profile was monitored by (1) Western blot analysis and (2) by activity assay using the peptide substrate described in Example 12. For the Hu-Asp2(a)ΔTM(His)₆, the conditioned medium was dialyzed against Tris buffer (pH 8.0) and purified by sequential chromatography on IMAC resin followed by anion exchange chromatography.

[0278] Amino-terminal sequence analysis of the purified Hu-Asp2(a)ΔTM(His)₆ protein revealed that the signal peptide had been cleaved (TQHGIRLPLR, corresponding to SEQ ID NO: 32, residues 22-3).

EXAMPLE 11

Expression of Hu-Asp2(a) and Hu-Asp(b) in CHO Cells

[0279] The materials (vectors, host cells, etc.) and methods described herein for expression of Hu-Asp2(a) are intended to be equally applicable for expression of Hu-Asp2(b).

Heterologous Expression of Hu-Asp-2(a) in CHO-K1 Cells

[0280] The entire coding sequence of Hu-Asp2(a) was cloned into the mammalian expression vector pcDNA3.1(+)-Hygro (Invitrogen, Carlsbad, Calif.) which contains the CMV immediate early promoter and bGH polyadenylation signal to drive over expression. The expression plasmid, pcDNA3.1(+)-Hygro/Hu-Asp2(a), was prepared by alkaline lysis and banding in CsCl and completely sequenced on both strands to verify the integrity of the coding sequence.

[0281] Wild-type Chinese hamster ovary cells (CHO-K1) were obtained from the ATCC. The cells were maintained in monolayer cultures in α -MEM containing 10% FCS at 37° C. in 5% CO₂. Two 100 mm dishes of CHO-K1 cells (60% confluent) were transfected with pcDNA3.1(+)-Hygro alone (mock) or pcDNA3.1(+)-Hygro/Hu-Asp2(a) or pcDNA3.1(+)-Hygro/Hu-Asp2(b) using the cationic liposome DOTAP as recommended by the supplier (Roche, Indianapolis, Ind.). The cells were treated with the plasmid DNA/liposome mixtures for 15 hours and then the medium replaced with growth medium containing 500 Units/ml hygromycin B. In the case of pcDNA3.1(+)-Hygro/Hu-Asp2(a) or (b) transfected CHO-K1 cells, individual hygromycin B-resistant cells were cloned by limiting dilution. Following clonal expansion of the individual cell lines, expression of Hu-Asp2(a) or Hu-Asp2(b) protein was assessed by Western blot analysis using a polyclonal rabbit antiserum raised against recombinant Hu-Asp2 prepared by expression in *E. coli*. Near confluent dishes of each cell line were harvested by scraping into PBS and the cells recovered by centrifugation. The cell pellets were resus-

pended in cold lysis buffer (25 mM Tris-HCl (pH 8.0)/5 mM EDTA) containing protease inhibitors and the cells lysed by sonication. The soluble and membrane fractions were separated by centrifugation (105,000×g, 60 min) and normalized amounts of protein from each fraction were then separated by SDS-PAGE. Following electrotransfer of the separated polypeptides to PVDF membranes, Hu-Asp-2(a) or Hu-Asp2(b) protein was detected using rabbit anti-Hu-Asp2 antiserum (1/1000 dilution) and the antibody-antigen complexes were visualized using alkaline phosphatase conjugated goat anti-rabbit antibodies (1/2500). A specific immunoreactive protein with an apparent Mr value of 65 kDa was detected in pcDNA3.1(+)-Hygro/Hu-Asp2 transfected cells and not mock-transfected cells. Also, the Hu-Asp2 polypeptide was only detected in the membrane fraction, consistent with the presence of a signal peptide and single transmembrane domain in the predicted sequence. Based on this analysis, clone #5 had the highest expression level of Hu-Asp2(a) protein and this production cell lines was scaled up to provide material for purification.

Purification of Recombinant Hu-Asp-2(a) from CHO-K1/Hu-Asp2 Clone #5

[0282] In a typical purification, clone #5 cell pellets derived from 20 150 mm dishes of confluent cells, were used as the starting material. The cell pellets were resuspended in 50 ml cold lysis buffer as described above. The cells were lysed by polytron homogenization (2×20 sec) and the lysate centrifuged at 338,000×g for 20 minutes. The membrane pellet was then resuspended in 20 ml of cold lysis buffer containing 50 mM β -octylglucoside followed by rocking at 4° C. for 1 hour. The detergent extract was clarified by centrifugation at 338,000×g for 20 minutes and the supernatant taken for further analysis.

[0283] The β -octylglucoside extract was applied to a Mono Q anion exchange column that was previously equilibrated with 25 mM Tris-HCl (pH 8.0)/50 mM P-octylglucoside. Following sample application, the column was eluted with a linear gradient of increasing NaCl concentration (0-1.0 M over 30 minutes) and individual fractions assayed by Western blot analysis and for β -secretase activity (see below). Fractions containing both Hu-Asp-2(a) immunoreactivity and β -secretase activity were pooled and dialyzed against 25 mM NaOAc (pH 4.5)/150 mM β -octylglucoside. Following dialysis, precipitated material was removed by centrifugation and the soluble material chromatographed on a MonoS cation exchange column that was previously equilibrated in 25 mM NaOAc (pH 4.5)/50 mM β -octylglucoside. The column was eluted using a linear gradient of increasing NaCl concentration (0-1.0 M over 30 minutes) and individual fractions assayed by Western blot analysis and for β -secretase activity. Fractions containing both Hu-Asp2 immunoreactivity and β -secretase activity were combined and determined to be >95% pure by SDS-PAGE/Coomassie Blue staining.

[0284] The same methods were used to express and purify Hu-Asp2(b).

EXAMPLE 12

Assay of Hu-Asp2 β -Secretase Activity Using Peptide Substrates

β -Secretase Assay

[0285] Recombinant human Asp2(a) prepared in CHO cells and purified as described in Example 11 was used to assay Asp2(a) proteolytic activity directly. Activity assays for

Asp2(a) were performed using synthetic peptide substrates containing either the wild-type APP β -secretase site (SEVKM↓DAEFR; SEQ ID NO: 64), the Swedish KM→NL mutation (SEVNL↓DAEFR; SEQ ID NO: 63), or the A β 40 and, 42, γ -secretase sites (RRGGVV↓IA↓TVIVGER; SEQ ID NO: 65). Reactions were performed in 50 mM 2-[N-morpholino]ethane-sulfonate ("Na-MES," pH 5.5) containing 1% β -octylglucoside, 70 mM peptide substrate, and recombinant Asp2(a) (1-5 μ g protein) for various times at 37° C. The reaction products were quantified by RP-HPLC using a linear gradient from 0-70 B over 30 minutes (A=0.1% TFA in water, B=0.1% TFA/10% water/90% AcCN). The elution profile was monitored by absorbance at 214 nm. In preliminary experiments, the two product peaks which eluted before the intact peptide substrate, were confirmed to have the sequence DAEFR (SEQ ID NO: 72) and SEVNL (SEQ ID NO: 73) using both Edman sequencing and MADLI-TOF mass-spectrometry. Percent hydrolysis of the peptide substrate was calculated by comparing the integrated peak areas for the two product peptides and the starting material derived from the absorbance at 214 nm. The sequence of cleavage/hydrolysis products was confirmed using Edman sequencing and MADLI-TOF mass spectrometry.

[0286] The behavior of purified Asp2(a) in the proteolysis assays was consistent with the prior anti-sense studies which indicated that Asp2(a) possesses β -secretase activity. Maximal proteolysis was seen with the Swedish β -secretase peptide, which, after 6 hours, was about 10-fold higher than wild type APP.

[0287] The specificity of the protease cleavage reaction was determined by performing the β -secretase assay in the presence of 8 μ M pepstatin A and the presence of a cocktail of protease inhibitors (10 μ M leupeptin, 10 μ M E64, and 5 mM EDTA). Proteolytic activity was insensitive to both the pepstatin and the cocktail, which are inhibitors of cathepsin D (and other aspartyl proteases), serine proteases, cysteinyl proteases, and metalloproteases, respectively.

[0288] Hu-Asp2(b) when similarly expressed in CHO cells and purified using identical conditions for extraction with β -o10ctylglucoside and sequential chromatography over Mono Q and Mono S also cleaves the Swedish β -secretase peptide in proteolysis assays using identical assay conditions.

[0289] Collectively, this data establishes that both forms of Asp2 (Hu-Asp2(a) and Hu-Asp2(b)) act directly in cell-free assays to cleave synthetic APP peptides at the β -secretase site, and that the rate of cleavage is greatly increased by the Swedish KM→NL mutation that is associated with Alzheimer's disease.

[0290] An alternative β -secretase assay utilizes internally quenched fluorescent substrates to monitor enzyme activity using fluorescence spectroscopy in a single sample or multi-well format. Each reaction contained 50 mM Na-MES (OH 5.5), peptide substrate MCA-EVKMDAEF[K-DNP] (SEQ ID NO: 71; BioSource International) (50 μ M) and purified Hu-Asp-2 enzyme. These components were equilibrated to 37° C. for various times and the reaction initiated by addition of substrate. Excitation was performed at 330 nm and the reaction kinetics were monitored by measuring the fluorescence emission at 390 nm. To detect compounds that modulate Hu-Asp-2 activity, the test compounds were added during the preincubation phase of the reaction and the kinetics of the reaction monitored as described above. Activators are scored as compounds that increase the rate of appearance of fluorescence while inhibitors decrease the rate of appearance of fluorescence.

[0291] It will be clear that the invention may be practiced otherwise than as particularly described in the foregoing description and examples.

[0292] Numerous modifications and variations of the present invention are possible in light of the above teachings and, therefore, are within the scope of the invention. The entire disclosure of all publications cited herein are hereby incorporated by reference.

SEQUENCE LISTING

<160> NUMBER OF SEQ ID NOS: 74

<210> SEQ ID NO 1

<211> LENGTH: 1804

<212> TYPE: DNA

<213> ORGANISM: Homo sapiens

<400> SEQUENCE: 1

```

atgggcgcac tggcccgggc gctgctgctg cctctgctgg ccagtggtt cctgcgcgcc      60
gccccgggagc tggccccgcg gcccttcacg ctgccctccc gggtggecgc ggccacgaac      120
cgcgtagttg cgccacccc gggaccgggg acccctgccc agcgccacgc cgacggcttg      180
gcgctgcgcc tggagcctgc cctggcgctc ccgcggggcg ccgccaactt cttggccatg      240
gtagacaacc tgcaggggga ctctggccgc ggctactacc tggagatgct gatcgggacc      300
ccccgcgaga agctacagat tctcggtgac actggaagca gtaactttgc cgtggcagga      360
acccgcgact cctacataga cagctacttt gacacagaga ggtctagcac ataccgctcc      420
aagggccttg acgtcacagt gaagtacaca caaggaagct ggaagggtt cggtggggaa      480
gacctcgta ccatcccaaa aggttcaat acttcttttc ttgtcaacat tgccactatt      540

```

-continued

```

tttgaatcag agaatttctt ttgacctggg attaaatgga atggaatact tggcctagct    600
tatgccacac ttgccaaagg atcaagttct ctggagacct tcttcgactc cctgggtgaca    660
caagcaaaca tccccaacgt tttctccatg cagatgtgtg gagccggett gcccggtgct    720
ggatctggga ccaacggagg tagtcttgtc ttgggtggaa ttgaaccaag tttgtataaa    780
ggagacatct ggtatacccc tattaaggaa gactgggtact accagataga aattctgaaa    840
ttggaaattg gaggccaaag ccttaatctg gactgcagag agtataacgc agacaaggcc    900
atcgtggaca gtggcaccac gctgtgctgc ctgccccaga aggtgtttga tgcggtggtg    960
gaagctgtgg cccgcgcctc tctgattcca gaattctctg atggtttctg gactgggtcc   1020
cagctggcgt gctggacgaa ttcggaaaca ccttgggtctt acttcctaa aatctccatc   1080
tacctgagag atgagaactc cagcagggtc ttccgtatca caatcctgcc tcagctttac   1140
attcagcccc tgatgggggc cggcctgaat tatgaatgtt accgattcgg catttcccca   1200
tccacaaatg cgctggtgat cggtgccacg gtgatggagg gcttctacgt catcttcgac   1260
agagcccaga agagggtggg ctctgcagcg agcccctgtg cagaaattgc aggtgctgca   1320
gtgtctgaaa tttccgggcc tttctcaaca gaggatgtag ccagcaactg tgtccccgct   1380
cagtctttga gcgagcccat tttgtggatt gtgtcctatg cgctcatgag cgtctgtgga   1440
gccatcctcc ttgtcttaat cgtctgtctg ctgctgacct tccggtgtca gcgtcgcccc   1500
cgtgacctg aggtcgtcaa tgatgagtcc tctctggtca gacatcgctg gaaatgaata   1560
gccaggcctg acctcaagca accatgaact cagctattaa gaaaatcaca tttccagggc   1620
agcagccggg atcgatggtg gcgctttctc ctgtgcccac ccgtcttcaa tctctgttct   1680
gctcccagat gccttctaga ttcactgtct tttgattctt gattttcaag ctttcaaadc   1740
ctccctactt ccaagaaaaa taattaaaaa aaaaacttca ttctaaacca aaaaaaaaaa   1800
aaaa                                              1804

```

<210> SEQ ID NO 2

<211> LENGTH: 518

<212> TYPE: PRT

<213> ORGANISM: Homo sapiens

<400> SEQUENCE: 2

```

Met Gly Ala Leu Ala Arg Ala Leu Leu Leu Pro Leu Leu Ala Gln Trp
1           5           10           15
Leu Leu Arg Ala Ala Pro Glu Leu Ala Pro Ala Pro Phe Thr Leu Pro
20          25          30
Leu Arg Val Ala Ala Ala Thr Asn Arg Val Val Ala Pro Thr Pro Gly
35          40          45
Pro Gly Thr Pro Ala Glu Arg His Ala Asp Gly Leu Ala Leu Ala Leu
50          55          60
Glu Pro Ala Leu Ala Ser Pro Ala Gly Ala Ala Asn Phe Leu Ala Met
65          70          75          80
Val Asp Asn Leu Gln Gly Asp Ser Gly Arg Gly Tyr Tyr Leu Glu Met
85          90          95
Leu Ile Gly Thr Pro Pro Gln Lys Leu Gln Ile Leu Val Asp Thr Gly
100         105         110
Ser Ser Asn Phe Ala Val Ala Gly Thr Pro His Ser Tyr Ile Asp Thr
115         120         125

```

[illegible]

-continued

<210> SEQ ID NO 3
 <211> LENGTH: 2070
 <212> TYPE: DNA
 <213> ORGANISM: Homo sapiens

<400> SEQUENCE: 3

```

atggcccaag ccctgccctg gtcctctgtg tggatgggcg cgggagtgt gctgcccac    60
ggcaccacgc acggcatccg gctgcccctg cgcagcggcc tggggggcgc cccctgggg    120
ctgcggtgtc cccgggagac cgacgaagag cccgaggagc ccggccggag gggcagcttt    180
gtggagatgg tggacaacct gaggggcaag tcggggcagg gctactacgt ggagatgacc    240
gtgggcagcc ccccgagac gctcaacatc ctggtggata caggcagcag taactttgca    300
gtgggtgtgt cccccaccc cttcctgcat cgctactacc agaggcagct gtccagcaca    360
taccgggacc tcggaagggt tgtgtatgtg ccctacaccc agggcaagtg ggaaggggag    420
ctgggcacgc acctggtaa gcatccccc atggcccaacg tctactgtgc tgccaacatt    480
gctgccatca ctgaatcaga caagtctctc atcaacggct ccaactggga aggcacctctg    540
gggctggcct atgtctgatg tgcaggcct gacgactccc tggagccttt ctttgactct    600
ctggtaaagc agaccacagt tcccaacctc ttctccctgc agctttgtgg tcttggttc    660
cccccaacc agtctgaagt gctggcctct gtcggaggga gcatgatcat tggaggtatc    720
gaccactcgc tgtacacagg cagtctctgg tatacaccca tccggcggga gtggtattat    780
gaggctcatc ttgtgcgggt ggagatcaat ggacaggatc tgaaaatgga ctgcaaggag    840
tacaactatg acaagagcat tgtggacagt ggcaccacca accttcgttt gcccagaaga    900
gtgtttgaag ctgcagtcaa atccatcaag gcagcctcct ccacggagaa gttccctgat    960
ggtttctggc taggagagca gctggtgtgc tggcaagcag gcaccacccc ttggaacatt   1020
ttcccagtc tctactcta cctaattgggt gaggttacca accagtcctt ccgcacacc   1080
atccttcgcg agcaatacct gcggccagtg gaagatgtgg ccacgtccca agacgactgt   1140
tacaagtttg ccatctcaca gtcacccacg ggcactgtta tgggagctgt tatcatggag   1200
ggcttctacg ttgtctttga tcggggccga aaacgaattg gctttgctgt cagcgttgc   1260
catgtgcacg atgagttcag gacggcagcg gtggaaggcc cttttgtcac cttggacatg   1320
gaagactgtg gctacaacat tccacagaca gatgagtcaa ccctcatgac catagcctat   1380
gtcatggctg ccatctgcgc cctcttcacg ctgccactct gcctcatggt gtgtcagtgg   1440
cgctgcctcc gctgcctgcg ccagcagcat gatgactttg ctgatgacat ctccctgctg   1500
aagtggagg gcccattggc agaagataga gattccctg gaccacacct ccgtgggttc   1560
ctttggtcac aagtaggaga cacagatggc acctgtggcc agagcacctc aggaccctcc   1620
ccaccacca aatgcctctg ccttgatgga gaaggaaaag gctggcaagg tgggttccag   1680
ggactgtacc tgtaggaaac agaaaagaga agaaaagaac actctgctgg cgggaataact   1740
cttggtcacc tcaaatttaa gtcgggaaat tctgctgctt gaaacttcag cctgaacct   1800
ttgtccacca ttcttttaa ttctccaacc caaagtattc ttctttctt agtttcagaa   1860
gtactggcat cacacgcagg ttacctggc gtgtgtccct gtggtaccct ggcagagaag   1920
agaccaagct tgtttccctg ctggccaaag tcagtaggag aggatgcaca gtttgctatt   1980
tgctttagag acagggactg tataaacaag cctaacattg gtgcaaagat tgcctcttga   2040

```

-continued

attaaaaaaaa aaaaaaaaaa aaaaaaaaaa

2070

<210> SEQ ID NO 4

<211> LENGTH: 501

<212> TYPE: PRT

<213> ORGANISM: Homo sapiens

<400> SEQUENCE: 4

```

Met Ala Gln Ala Leu Pro Trp Leu Leu Leu Trp Met Gly Ala Gly Val
1           5           10           15

Leu Pro Ala His Gly Thr Gln His Gly Ile Arg Leu Pro Leu Arg Ser
20           25           30

Gly Leu Gly Gly Ala Pro Leu Gly Leu Arg Leu Pro Arg Glu Thr Asp
35           40           45

Glu Glu Pro Glu Glu Pro Gly Arg Arg Gly Ser Phe Val Glu Met Val
50           55           60

Asp Asn Leu Arg Gly Lys Ser Gly Gln Gly Tyr Tyr Val Glu Met Thr
65           70           75           80

Val Gly Ser Pro Pro Gln Thr Leu Asn Ile Leu Val Asp Thr Gly Ser
85           90           95

Ser Asn Phe Ala Val Gly Ala Ala Pro His Pro Phe Leu His Arg Tyr
100          105          110

Tyr Gln Arg Gln Leu Ser Ser Thr Tyr Arg Asp Leu Arg Lys Gly Val
115          120          125

Tyr Val Pro Tyr Thr Gln Gly Lys Trp Glu Gly Glu Leu Gly Thr Asp
130          135          140

Leu Val Ser Ile Pro His Gly Pro Asn Val Thr Val Arg Ala Asn Ile
145          150          155          160

Ala Ala Ile Thr Glu Ser Asp Lys Phe Phe Ile Asn Gly Ser Asn Trp
165          170          175

Glu Gly Ile Leu Gly Leu Ala Tyr Ala Glu Ile Ala Arg Pro Asp Asp
180          185          190

Ser Leu Glu Pro Phe Phe Asp Ser Leu Val Lys Gln Thr His Val Pro
195          200          205

Asn Leu Phe Ser Leu Gln Leu Cys Gly Ala Gly Phe Pro Leu Asn Gln
210          215          220

Ser Glu Val Leu Ala Ser Val Gly Gly Ser Met Ile Ile Gly Gly Ile
225          230          235          240

Asp His Ser Leu Tyr Thr Gly Ser Leu Trp Tyr Thr Pro Ile Arg Arg
245          250          255

Glu Trp Tyr Tyr Glu Val Ile Ile Val Arg Val Glu Ile Asn Gly Gln
260          265          270

Asp Leu Lys Met Asp Cys Lys Glu Tyr Asn Tyr Asp Lys Ser Ile Val
275          280          285

Asp Ser Gly Thr Thr Asn Leu Arg Leu Pro Lys Lys Val Phe Glu Ala
290          295          300

Ala Val Lys Ser Ile Lys Ala Ala Ser Ser Thr Glu Lys Phe Pro Asp
305          310          315          320

Gly Phe Trp Leu Gly Glu Gln Leu Val Cys Trp Gln Ala Gly Thr Thr
325          330          335

Pro Trp Asn Ile Phe Pro Val Ile Ser Leu Tyr Leu Met Gly Glu Val
340          345          350

```

-continued

Thr Asn Gln Ser Phe Arg Ile Thr Ile Leu Pro Gln Gln Tyr Leu Arg
 355 360 365
 Pro Val Glu Asp Val Ala Thr Ser Gln Asp Asp Cys Tyr Lys Phe Ala
 370 375 380
 Ile Ser Gln Ser Ser Thr Gly Thr Val Met Gly Ala Val Ile Met Glu
 385 390 395 400
 Gly Phe Tyr Val Val Phe Asp Arg Ala Arg Lys Arg Ile Gly Phe Ala
 405 410 415
 Val Ser Ala Cys His Val His Asp Glu Phe Arg Thr Ala Ala Val Glu
 420 425 430
 Gly Pro Phe Val Thr Leu Asp Met Glu Asp Cys Gly Tyr Asn Ile Pro
 435 440 445
 Gln Thr Asp Glu Ser Thr Leu Met Thr Ile Ala Tyr Val Met Ala Ala
 450 455 460
 Ile Cys Ala Leu Phe Met Leu Pro Leu Cys Leu Met Val Cys Gln Trp
 465 470 475 480
 Arg Cys Leu Arg Cys Leu Arg Gln Gln His Asp Asp Phe Ala Asp Asp
 485 490 495
 Ile Ser Leu Leu Lys
 500

<210> SEQ ID NO 5

<211> LENGTH: 1977

<212> TYPE: DNA

<213> ORGANISM: Homo sapiens

<400> SEQUENCE: 5

```

atggcccaag ccctgccctg gctcctgctg tggatgggcg cgggagtgtc gcctgcccac    60
ggcaccacgc acggcatccg gctgcccctg cgcagcggcc tggggggcgc cccctctggg    120
ctgcgggtgc cccgggagac cgacgaagag cccgaggagc ccggccggag gggcagcttt    180
gtggagatgg tggacaacct gaggggcaag tcggggcagg gctactacgt ggagatgacc    240
gtgggcagcc ccccgagac gctcaacatc ctggtggata caggcagcag taactttgca    300
gtgggtgctg cccccaccc cttctgcat cgctactacc agaggcagct gtccagcaca    360
taccgggacc tccggaaggg tgtgtatgtg cctacacccc agggcaagtg ggaaggggag    420
ctgggcaccg acctggttaag catecccat ggccccaacg tcaactgtcg tgccaacatt    480
gctgccatca ctgaatcaga caagttcttc atcaacggct ccaactggga aggcacacct    540
ggggtggcct atgctgagat tgccaggctt tgtggtgctg gcttcccct caaccagtct    600
gaagtgtcgg cctctgtcgg agggagcatg atcattggag gtatcgacca ctcgctgtac    660
acaggcagtc tctggtatac acccatccgg cgggagtggg attatgaggt gatcattgtg    720
cgggtggaga tcaatggaca ggatctgaaa atggactgca aggagtacaa ctatgacaag    780
agcattgtgg acagtggcac caccaacctt cgtttgccca agaaagtgtt tgaagctgca    840
gtcaaatcca tcaaggcagc ctctccacg gagaagttcc ctgatggttt ctggctagga    900
gagcagctgg tgtgctggca agcaggcacc accccttggg acattttccc agtcatctca    960
ctctacctaa tgggtgaggt taccaaccag tccttcgca tcaccatcct tccgcagcaa   1020
tacctcggcg cagtgaaga tgtggccacg tccaagacg actgttacia gtttgccatc   1080
tcacagtcac ccacgggcac tgttatggga gctgttatca tggagggtct ctacgttgct   1140

```

-continued

```

tttgatcggg cccgaaaacg aattggcttt gctgtcagcg cttgccatgt gcacgatgag 1200
ttcaggacgg cagcgggtgga aggccctttt gtcaccttgg acatggaaga ctgtggctac 1260
aacattccac agacagatga gtcaaccctc atgaccatag cctatgtcat ggctgccatc 1320
tgcgccctct tcatgtctgc actctgcctc atggtgtgtc agtggcgctg cctccgctgc 1380
ctgcccagc agcatgatga ctttgetgat gacatctccc tgetgaagtg aggaggccca 1440
tgggcagaag atagagattc ccctggacca cacctcctg gttcactttg gtcacaagta 1500
ggagacacag atggcacctg tggccagagc acctcaggac cctccccacc caccaaatgc 1560
ctctgccttg atggagaagg aaaaggctgg caaggtgggt tccagggact gtacctgtag 1620
gaaacagaaa agagaagaaa gaagcactct gctggcggga atactcttgg tcacctcaaa 1680
ttaaagtcgg gaaattctgc tgcttgaaac ttcagccctg aacctttgtc caccattcct 1740
ttaaattctc caacccaaag tattcttctt ttcttagttt cagaagtact ggcatcacac 1800
gcaggttacc ttggcgtgtg tccctgtggt accctggcag agaagagacc aagcttgttt 1860
ccctgctggc caaagtcagt aggagaggat gcacagtttg ctatttgctt tagagacagg 1920
gactgtataa acaagcctaa cattggtgca aagattgcct cttgaaaaaa aaaaaaa 1977

```

<210> SEQ ID NO 6

<211> LENGTH: 476

<212> TYPE: PR

<213> ORGANISM: Homo sapiens

<400> SEQUENCE: 6

```

Met Ala Gln Ala Leu Pro Trp Leu Leu Leu Trp Met Gly Ala Gly Val
1           5           10          15
Leu Pro Ala His Gly Thr Gln His Gly Ile Arg Leu Pro Leu Arg Ser
20          25          30
Gly Leu Gly Gly Ala Pro Leu Gly Leu Arg Leu Pro Arg Glu Thr Asp
35          40          45
Glu Glu Pro Glu Glu Pro Gly Arg Arg Gly Ser Phe Val Glu Met Val
50          55          60
Asp Asn Leu Arg Gly Lys Ser Gly Gln Gly Tyr Tyr Val Glu Met Thr
65          70          75          80
Val Gly Ser Pro Pro Gln Thr Leu Asn Ile Leu Val Asp Thr Gly Ser
85          90          95
Ser Asn Phe Ala Val Gly Ala Ala Pro His Pro Phe Leu His Arg Tyr
100         105         110
Tyr Gln Arg Gln Leu Ser Ser Thr Tyr Arg Asp Leu Arg Lys Gly Val
115         120         125
Tyr Val Pro Tyr Thr Gln Gly Lys Trp Glu Gly Glu Leu Gly Thr Asp
130         135         140
Leu Val Ser Ile Pro His Gly Pro Asn Val Thr Val Arg Ala Asn Ile
145         150         155         160
Ala Ala Ile Thr Glu Ser Asp Lys Phe Phe Ile Asn Gly Ser Asn Trp
165         170         175
Glu Gly Ile Leu Gly Leu Ala Tyr Ala Glu Ile Ala Arg Leu Cys Gly
180         185         190
Ala Gly Phe Pro Leu Asn Gln Ser Glu Val Leu Ala Ser Val Gly Gly
195         200         205
Ser Met Ile Ile Gly Gly Ile Asp His Ser Leu Tyr Thr Gly Ser Leu

```

-continued

210	215	220
Trp Tyr Thr Pro Ile Arg Arg Glu Trp Tyr Tyr Glu Val Ile Ile Val		
225	230	235 240
Arg Val Glu Ile Asn Gly Gln Asp Leu Lys Met Asp Cys Lys Glu Tyr		
245	250	255
Asn Tyr Asp Lys Ser Ile Val Asp Ser Gly Thr Thr Asn Leu Arg Leu		
260	265	270
Pro Lys Lys Val Phe Glu Ala Ala Val Lys Ser Ile Lys Ala Ala Ser		
275	280	285
Ser Thr Glu Lys Phe Pro Asp Gly Phe Trp Leu Gly Glu Gln Leu Val		
290	295	300
Cys Trp Gln Ala Gly Thr Thr Pro Trp Asn Ile Phe Pro Val Ile Ser		
305	310	315 320
Leu Tyr Leu Met Gly Glu Val Thr Asn Gln Ser Phe Arg Ile Thr Ile		
325	330	335
Leu Pro Gln Gln Tyr Leu Arg Pro Val Glu Asp Val Ala Thr Ser Gln		
340	345	350
Asp Asp Cys Tyr Lys Phe Ala Ile Ser Gln Ser Ser Thr Gly Thr Val		
355	360	365
Met Gly Ala Val Ile Met Glu Gly Phe Tyr Val Val Phe Asp Arg Ala		
370	375	380
Arg Lys Arg Ile Gly Phe Ala Val Ser Ala Cys His Val His Asp Glu		
385	390	395 400
Phe Arg Thr Ala Ala Val Glu Gly Pro Phe Val Thr Leu Asp Met Glu		
405	410	415
Asp Cys Gly Tyr Asn Ile Pro Gln Thr Asp Glu Ser Thr Leu Met Thr		
420	425	430
Ile Ala Tyr Val Met Ala Ala Ile Cys Ala Leu Phe Met Leu Pro Leu		
435	440	445
Cys Leu Met Val Cys Gln Trp Arg Cys Leu Arg Cys Leu Arg Gln Gln		
450	455	460
His Asp Asp Phe Ala Asp Asp Ile Ser Leu Leu Lys		
465	470	475

<210> SEQ ID NO 7

<211> LENGTH: 2043

<212> TYPE: DNA

<213> ORGANISM: Mus musculus

<400> SEQUENCE: 7

atggccccag cgctgcaactg gctcctgcta tgggtgggct cggaatgct gctgccccag	60
ggaacccatc tcggcatccg gctgcccctt cgcagcggcc tggcagggcc acccctgggc	120
ctgaggctgc cccgggagac tgacgaggaa tcggaggagc ctggccggag aggcagcttt	180
gtggagatgg tggacaacct gaggggaaag tccggccagg gctactatgt ggagatgacc	240
gtaggcagcc cccacacagac gctcaacatc ctggtggaca cgggcagtag taactttgca	300
gtgggggctg cccacacccc ttctctgcat cgctactacc agaggcagct gtccagcaca	360
tatcgagacc tccgaaaggg tgtgtatgtg ccctacaccc agggcaagtg ggagggggaa	420
ctgggcaccg acctggtgag catccctcat ggccccaacg tcaactgtcg tgccaacatt	480
gctgccatca ctgaatcgga caagttcttc atcaatgggt ccaactggga gggcacccta	540

-continued

```

gggctggcct atgctgagat tgccaggccc gacgactctt tggagccctt ctttgactcc 600
ctggtgaagc agaccacat tcccaacatc tttccctgc agctctgtgg cgctggcttc 660
cccccaacc agaccgaggc actggcctcg gtgggaggga gcatgatcat tggtggtatc 720
gaccactcgc tatacacggg cagtctctgg tacacaccca tccggcggga gtggtattat 780
gaagtgatca ttgtacgtgt ggaaatcaat ggtcaagatc tcaagatgga ctgcaaggag 840
tacaactacg acaagagcat tgtggacagt gggaccacca accttcgctt gcccaagaaa 900
gtatttgaag ctgccgtcaa gtccatcaag gcagcctcct cgacggagaa gttcccggat 960
ggcttttggc taggggagca gctggtgtgc tggcaagcag gcacgacccc ttggaacatt 1020
ttcccagtc tttcacttta cctcatgggt gaagtcacca atcagtcctt ccgcatcacc 1080
atccttcctc agcaatacct acggccgggtg gaggacgtgg ccacgtccca agacgactgt 1140
tacaagttcg ctgtctcaca gtcateccag ggcactgtta tgggagccgt catcatggaa 1200
ggtttctatg tcgtcttcga tcgagcccga aagcgaattg gctttgctgt cagcgcttgc 1260
catgtgcacg atgagttcag gacggcggca gtggaaggtc cgtttgttac ggcagacatg 1320
gaagactgtg gctacaacat tcccagaca gatgagtaa cacttatgac catagcctat 1380
gtcatggcgg ccattcgcgc cctcttcatg ttgccactct gcctcatggg atgtcagtgg 1440
cgctgcctgc gttgctcgcg ccaccagcac gatgactttg ctgatgacat ctccctgctc 1500
aagtaaggag gctcgtgggc agatgatgga gacgcccctg gaccacatct gggtggttcc 1560
ctttggtcac atgagttgga gctatggatg gtacctgtgg ccagagcacc tcaggaccct 1620
caccaacctg ccaatgcttc tggcgtgaca gaacagagaa atcaggcaag ctggattaca 1680
gggcttgcac ctgtaggaca caggagaggg aaggaagcag cgttctggtg gcaggaatat 1740
ccttaggcac cacaacttg agttggaat tttgctgctt gaagcttcag cctgaccct 1800
ctgccagca tcctttagag tctccaacct aaagtattct ttatgtcctt ccagaagtac 1860
tggcgctata ctcaggctac ccggcatgtg tccctgtggt accctggcag agaaagggcc 1920
aatctcattc cctgtggcc aaagtacgca gaagaagggtg aagtttgcca gttgctttag 1980
tgatagggac tgcagactca agcctacact ggtacaaaga ctgcgtcttg agataaacia 2040
gaa 2043

```

<210> SEQ ID NO 8

<211> LENGTH: 501

<212> TYPE: PRT

<213> ORGANISM: Mus musculus

<400> SEQUENCE: 8

```

Met Ala Pro Ala Leu His Trp Leu Leu Leu Trp Val Gly Ser Gly Met
1           5           10           15

```

```

Leu Pro Ala Gln Gly Thr His Leu Gly Ile Arg Leu Pro Leu Arg Ser
20           25           30

```

```

Gly Leu Ala Gly Pro Pro Leu Gly Leu Arg Leu Pro Arg Glu Thr Asp
35           40           45

```

```

Glu Glu Ser Glu Glu Pro Gly Arg Arg Gly Ser Phe Val Glu Met Val
50           55           60

```

```

Asp Asn Leu Arg Gly Lys Ser Gly Gln Gly Tyr Tyr Val Glu Met Thr
65           70           75           80

```

```

Val Gly Ser Pro Pro Gln Thr Leu Asn Ile Leu Val Asp Thr Gly Ser

```

-continued

85					90					95					
Ser	Asn	Phe	Ala	Val	Gly	Ala	Ala	Pro	His	Pro	Phe	Leu	His	Arg	Tyr
100					105					110					
Tyr	Gln	Arg	Gln	Leu	Ser	Ser	Thr	Tyr	Arg	Asp	Leu	Arg	Lys	Gly	Val
115					120					125					
Tyr	Val	Pro	Tyr	Thr	Gln	Gly	Lys	Trp	Glu	Gly	Glu	Leu	Gly	Thr	Asp
130					135					140					
Leu	Val	Ser	Ile	Pro	His	Gly	Pro	Asn	Val	Thr	Val	Arg	Ala	Asn	Ile
145					150					155					160
Ala	Ala	Ile	Thr	Glu	Ser	Asp	Lys	Phe	Phe	Ile	Asn	Gly	Ser	Asn	Trp
	165					170					175				
Glu	Gly	Ile	Leu	Gly	Leu	Ala	Tyr	Ala	Glu	Ile	Ala	Arg	Pro	Asp	Asp
180					185						190				
Ser	Leu	Glu	Pro	Phe	Phe	Asp	Ser	Leu	Val	Lys	Gln	Thr	His	Ile	Pro
195					200					205					
Asn	Ile	Phe	Ser	Leu	Gln	Leu	Cys	Gly	Ala	Gly	Phe	Pro	Leu	Asn	Gln
210					215					220					
Thr	Glu	Ala	Leu	Ala	Ser	Val	Gly	Gly	Ser	Met	Ile	Ile	Gly	Gly	Ile
225					230					235					240
Asp	His	Ser	Leu	Tyr	Thr	Gly	Ser	Leu	Trp	Tyr	Thr	Pro	Ile	Arg	Arg
	245					250						255			
Glu	Trp	Tyr	Tyr	Glu	Val	Ile	Ile	Val	Arg	Val	Glu	Ile	Asn	Gly	Gln
260					265						270				
Asp	Leu	Lys	Met	Asp	Cys	Lys	Glu	Tyr	Asn	Tyr	Asp	Lys	Ser	Ile	Val
275					280					285					
Asp	Ser	Gly	Thr	Thr	Asn	Leu	Arg	Leu	Pro	Lys	Lys	Val	Phe	Glu	Ala
290					295					300					
Ala	Val	Lys	Ser	Ile	Lys	Ala	Ala	Ser	Ser	Thr	Glu	Lys	Phe	Pro	Asp
305					310					315					320
Gly	Phe	Trp	Leu	Gly	Glu	Gln	Leu	Val	Cys	Trp	Gln	Ala	Gly	Thr	Thr
	325					330						335			
Pro	Trp	Asn	Ile	Phe	Pro	Val	Ile	Ser	Leu	Tyr	Leu	Met	Gly	Glu	Val
340					345						350				
Thr	Asn	Gln	Ser	Phe	Arg	Ile	Thr	Ile	Leu	Pro	Gln	Gln	Tyr	Leu	Arg
355					360					365					
Pro	Val	Glu	Asp	Val	Ala	Thr	Ser	Gln	Asp	Asp	Cys	Tyr	Lys	Phe	Ala
370					375					380					
Val	Ser	Gln	Ser	Ser	Thr	Gly	Thr	Val	Met	Gly	Ala	Val	Ile	Met	Glu
385					390					395					400
Gly	Phe	Tyr	Val	Val	Phe	Asp	Arg	Ala	Arg	Lys	Arg	Ile	Gly	Phe	Ala
	405					410						415			
Val	Ser	Ala	Cys	His	Val	His	Asp	Glu	Phe	Arg	Thr	Ala	Ala	Val	Glu
420					425						430				
Gly	Pro	Phe	Val	Thr	Ala	Asp	Met	Glu	Asp	Cys	Gly	Tyr	Asn	Ile	Pro
435					440					445					
Gln	Thr	Asp	Glu	Ser	Thr	Leu	Met	Thr	Ile	Ala	Tyr	Val	Met	Ala	Ala
450					455					460					
Ile	Cys	Ala	Leu	Phe	Met	Leu	Pro	Leu	Cys	Leu	Met	Val	Cys	Gln	Trp
465					470					475					480
Arg	Cys	Leu	Arg	Cys	Leu	Arg	His	Gln	His	Asp	Asp	Phe	Ala	Asp	Asp
	485					490						495			

-continued

Ile Ser Leu Leu Lys
500

<210> SEQ ID NO 9
<211> LENGTH: 2088
<212> TYPE: DNA
<213> ORGANISM: Homo sapiens

<400> SEQUENCE: 9

```
atgtctgcccc gtttgccact gctcctgctg gccgcctgga cggctcgggc gctggaggta    60
cccactgatg gtaatgctgg cctgctggct gaaccccaga ttgccatgtt ctgtggcaga    120
ctgaacatgc acatgaatgt ccagaatggg aagtgggatt cagatccatc agggaccaaa    180
acctgcattg ataccaagga aggcacctcg cagtattgcc aagaagtcta cctgaactg    240
cagatcacca atgtggtaga agccaaccaa ccagtgacca tccagaactg gtgcaagcgg    300
ggccgcaagc agtgcaagac ccatcccccac tttgtgatc cctaccgctg cttagtgtgt    360
gagtttgtaa gtgatgccct tctcgttcct gacaagtgca aattcttaca ccaggagagg    420
atggatgttt gcgaaactca tcttcaactg cacaccgtcg ccaaagagac atgcagtgag    480
aagagtacca acttgcatga ctacggcatg ttgctgccct gcggaattga caagttccga    540
ggggtagagt ttgtgtgttg cccactggct gaagaaagtg acaatgtgga ttctgctgat    600
gcggaggagg atgactcgga tgtctggtgg ggccggagcag acacagacta tgcagatggg    660
agtgaagaca aagtagtaga agtagcagag gaggaagaag tggctgaggt ggaagaagaa    720
gaagccgatg atgacgagga cgatgaggat ggtgatgagg tagaggaaga ggctgaggaa    780
ccctacgaag aagccacaga gagaaccacc agcattgcc aaccaccac caccaccaca    840
gagtcgtggt aagaggtggt tcgagttcct acaacagcag ccagtacccc tgatgccggt    900
gacaagtatc tcgagacacc tggggatgag aatgaacatg cccatttcca gaaagccaaa    960
gagaggcttg aggccaagca ccgagagaga atgtcccagg tcatgagaga atgggaagag   1020
gcagaacgtc aagcaaaaga cttgcctaaa gctgataaga aggcagttat ccagcatttc   1080
caggagaaaag tggaatcttt ggaacaggaa gcagccaacg agagacagca gctggtggag   1140
acacacatgg ccagagtgga agccatgctc aatgaccgcc gccgcctggc cctggagaac   1200
tacatcaccc ctctgcaggc tgttcctcct cggcctcgtc acgtgttcaa tatgctaaag   1260
aagtatgtcc gcgcagaaca gaaggacaga cagcacaccc taaagcattt cgagcatgtg   1320
cgcatggtgg atcccaagaa agccgctcag atccggtccc aggttatgac acacctccgt   1380
gtgatttatg agcgcataaa tcagtctctc tccctgctct acaacgtgcc tgcagtggcc   1440
gaggagattc aggatgaagt tgatgagctg cttcagaaag agcaaaacta ttcagatgac   1500
gtcttgacca acatgattag tgaaccaagg atcagttacg gaaacgatgc tctcatgcca   1560
tctttgaccg aaacgaaaac caccgtggag ctccctcccg tgaatggaga gttcagcctg   1620
gacgatctcc agccgtggca ttcttttggg gctgactctg tgccagccaa cacagaaaac   1680
gaagttgagc ctgttgatgc ccgcctgct gccgaccgag gactgaccac tcgaccaggt   1740
tctgggttga caaatatcaa gacggaggag atctctgaag tgaagatgga tgcagaatc   1800
cgacatgact caggatatga agttcatcat caaaaattgg tgttctttgc agaagatgtg   1860
ggttcaaaca aaggtgcaat cattggactc atggtgggag gtgttgtcat agcgacagtg   1920
```

-continued

```

atcgatcatca ccttggtgat gctgaagaag aaacagtaca catccattca tcatggtgtg 1980
gtggaggttg acgccgctgt caccacagag gagegccacc tgtccaagat gcagcagaac 2040
ggctacgaaa atccaaccta caagttcttt gagcagatgc agaactag 2088

```

```

<210> SEQ ID NO 10
<211> LENGTH: 695
<212> TYPE: PRT
<213> ORGANISM: Homo sapiens

```

```

<400> SEQUENCE: 10

```

```

Met Leu Pro Gly Leu Ala Leu Leu Leu Ala Ala Trp Thr Ala Arg
1           5           10           15

Ala Leu Glu Val Pro Thr Asp Gly Asn Ala Gly Leu Leu Ala Glu Pro
20          25          30

Gln Ile Ala Met Phe Cys Gly Arg Leu Asn Met His Met Asn Val Gln
35          40          45

Asn Gly Lys Trp Asp Ser Asp Pro Ser Gly Thr Lys Thr Cys Ile Asp
50          55          60

Thr Lys Glu Gly Ile Leu Gln Tyr Cys Gln Glu Val Tyr Pro Glu Leu
65          70          75          80

Gln Ile Thr Asn Val Val Glu Ala Asn Gln Pro Val Thr Ile Gln Asn
85          90          95

Trp Cys Lys Arg Gly Arg Lys Gln Cys Lys Thr His Pro His Phe Val
100         105         110

Ile Pro Tyr Arg Cys Leu Val Gly Glu Phe Val Ser Asp Ala Leu Leu
115         120         125

Val Pro Asp Lys Cys Lys Phe Leu His Gln Glu Arg Met Asp Val Cys
130         135         140

Glu Thr His Leu His Trp His Thr Val Ala Lys Glu Thr Cys Ser Glu
145         150         155         160

Lys Ser Thr Asn Leu His Asp Tyr Gly Met Leu Leu Pro Cys Gly Ile
165         170         175

Asp Lys Phe Arg Gly Val Glu Phe Val Cys Cys Pro Leu Ala Glu Glu
180         185         190

Ser Asp Asn Val Asp Ser Ala Asp Ala Glu Glu Asp Asp Ser Asp Val
195         200         205

Trp Trp Gly Gly Ala Asp Thr Asp Tyr Ala Asp Gly Ser Glu Asp Lys
210         215         220

Val Val Glu Val Ala Glu Glu Glu Glu Val Ala Glu Val Glu Glu Glu
225         230         235         240

Glu Ala Asp Asp Asp Glu Asp Asp Glu Asp Gly Asp Glu Val Glu Glu
245         250         255

Glu Ala Glu Glu Pro Tyr Glu Glu Ala Thr Glu Arg Thr Thr Ser Ile
260         265         270

Ala Thr Thr Thr Thr Thr Thr Thr Glu Ser Val Glu Glu Val Val Arg
275         280         285

Val Pro Thr Thr Ala Ala Ser Thr Pro Asp Ala Val Asp Lys Tyr Leu
290         295         300

Glu Thr Pro Gly Asp Glu Asn Glu His Ala His Phe Gln Lys Ala Lys
305         310         315         320

Glu Arg Leu Glu Ala Lys His Arg Glu Arg Met Ser Gln Val Met Arg
325         330         335

```

-continued

Glu Trp Glu Glu Ala Glu Arg Gln Ala Lys Asn Leu Pro Lys Ala Asp
 340 345 350
 Lys Lys Ala Val Ile Gln His Phe Gln Glu Lys Val Glu Ser Leu Glu
 355 360 365
 Gln Glu Ala Ala Asn Glu Arg Gln Gln Leu Val Glu Thr His Met Ala
 370 375 380
 Arg Val Glu Ala Met Leu Asn Asp Arg Arg Arg Leu Ala Leu Glu Asn
 385 390 395 400
 Tyr Ile Thr Ala Leu Gln Ala Val Pro Pro Arg Pro Arg His Val Phe
 405 410 415
 Asn Met Leu Lys Lys Tyr Val Arg Ala Glu Gln Lys Asp Arg Gln His
 420 425 430
 Thr Leu Lys His Phe Glu His Val Arg Met Val Asp Pro Lys Lys Ala
 435 440 445
 Ala Gln Ile Arg Ser Gln Val Met Thr His Leu Arg Val Ile Tyr Glu
 450 455 460
 Arg Met Asn Gln Ser Leu Ser Leu Leu Tyr Asn Val Pro Ala Val Ala
 465 470 475 480
 Glu Glu Ile Gln Asp Glu Val Asp Glu Leu Leu Gln Lys Glu Gln Asn
 485 490 495
 Tyr Ser Asp Asp Val Leu Ala Asn Met Ile Ser Glu Pro Arg Ile Ser
 500 505 510
 Tyr Gly Asn Asp Ala Leu Met Pro Ser Leu Thr Glu Thr Lys Thr Thr
 515 520 525
 Val Glu Leu Leu Pro Val Asn Gly Glu Phe Ser Leu Asp Asp Leu Gln
 530 535 540
 Pro Trp His Ser Phe Gly Ala Asp Ser Val Pro Ala Asn Thr Glu Asn
 545 550 555 560
 Glu Val Glu Pro Val Asp Ala Arg Pro Ala Ala Asp Arg Gly Leu Thr
 565 570 575
 Thr Arg Pro Gly Ser Gly Leu Thr Asn Ile Lys Thr Glu Glu Ile Ser
 580 585 590
 Glu Val Lys Met Asp Ala Glu Phe Arg His Asp Ser Gly Tyr Glu Val
 595 600 605
 His His Gln Lys Leu Val Phe Phe Ala Glu Asp Val Gly Ser Asn Lys
 610 615 620
 Gly Ala Ile Ile Gly Leu Met Val Gly Gly Val Val Ile Ala Thr Val
 625 630 635 640
 Ile Val Ile Thr Leu Val Met Leu Lys Lys Lys Gln Tyr Thr Ser Ile
 645 650 655
 His His Gly Val Val Glu Val Asp Ala Ala Val Thr Pro Glu Glu Arg
 660 665 670
 His Leu Ser Lys Met Gln Gln Asn Gly Tyr Glu Asn Pro Thr Tyr Lys
 675 680 685
 Phe Phe Glu Gln Met Gln Asn
 690 695

<210> SEQ ID NO 11

<211> LENGTH: 2088

<212> TYPE: DNA

<213> ORGANISM: Homo sapiens

-continued

<400> SEQUENCE: 11

```
atgctgcccg gtttgccact gctcctgctg gccgcctgga cggctcgggc gctggaggta    60
cccactgatg gtaatgctgg cctgctggct gaaccccaga ttgccatgtt ctgtggcaga    120
ctgaacatgc acatgaatgt ccagaatggg aagtgggatt cagatccatc agggacccaaa    180
acctgcattg ataccaagga aggcacctcg cagtattgcc aagaagtcta ccctgaactg    240
cagatcacca atgtggtaga agccaaccaa ccagtgacca tccagaactg gtgcaagcgg    300
ggccgcaagc agtgcaagac ccacccccac tttgtgattc cctaccgctg cttagttggg    360
gagtttgtaa gtgatgccct tctcgttctt gacaagtgca aattcttaca ccaggagagg    420
atggatgttt gcgaaactca tcttcactgg cacaccgtcg ccaagagac atgcagtgag    480
aagagtacca acttgcatga ctacggcatg ttgctgccct gcggaattga caagttccga    540
ggggtagagt ttgtgtgttg cccactggct gaagaaagtg acaatgtgga ttctgctgat    600
gcggaggagg atgactcgga tgtctggtgg ggccggagcag acacagacta tgcagatggg    660
agtgaagaca aagtagtaga agtagcagag gaggaagaag tggctgaggt ggaagaagaa    720
gaagccgatg atgacgagga cgatgaggat ggtgatgagg tagaggaaga ggctgaggaa    780
ccctacgaag aagccacaga gagaaccacc agcattgcc aaccaccac caccaccaca    840
gagttctgtg aagaggtggt tcgagttcct acaacagcag ccagtacccc tgatgccgtt    900
gacaagtatc tcgagacacc tggggatgag aatgaacatg ccatttcca gaaagccaaa    960
gagaggcttg aggccaaaga ccgagagaga atgtcccagg tcatgagaga atgggaagag   1020
gcagaacgtc aagcaaaaga cttgcctaaa gctgataaga aggcagttat ccagcatttc   1080
caggagaaaag tggaatcttt ggaacaggaa gcagccaacg agagacagca gctggtggag   1140
acacacatgg ccagagtgga agccatgctc aatgaccgcc gccgcctggc cctgggagaa   1200
tacatcaccc ctctgcagcg tgttcctcct cggcctcgtc acgtgttcaa tatgctaaag   1260
aagtatgtcc gcgcagaaca gaaggacaga cagcacacc ctaaagcattt cgagcatgtg   1320
cgcatggtgg atcccagaa agccgctcag atccggctcc aggttatgac acacctccgt   1380
gtgatttatg agcgcagtaa tcagtctctc tccctgctct acaacgtgcc tgcagtggcc   1440
gaggagattc aggatgaagt tgatgagctg cttcagaaag agcaaaacta ttcagatgac   1500
gtcttgccca acatgattag tgaaccaagg atcagttacg gaaacgatgc tctcatgcca   1560
tctttgaccg aaacgaaaac caccgtggag ctcttcccg tgaatggaga gttcagcctg   1620
gacgatctcc agccgtggca ttcttttggg gctgactctg tgccagccaa cacagaaaac   1680
gaagttgagc ctgttgatgc ccgccctgct gccgaccgag gactgaccac tcgaccaggt   1740
tctgggttga caaatatcaa gacggaggag atctctgaag tgaatctgga tgcagaattc   1800
cgacatgact caggatatga agttcatcat caaaaattgg tgttctttgc agaagatgtg   1860
ggttcaaaca aaggtgcaat cattggactc atggtgggcg gtgttgatc atgcgacagt   1920
atcgtcatca ccttggtgat gctgaagaag aaacagtaca catccattca tcatggtgtg   1980
gtggaggttg acgccctgt cccccagag gagcgccacc tgtccaagat gcagcagaa   2040
ggctacgaaa atccaaccta caagttcttt gagcagatgc agaactag    2088
```

<210> SEQ ID NO 12

<211> LENGTH: 695

<212> TYPE: PRT

-continued

<213> ORGANISM: Homo sapiens

<400> SEQUENCE: 12

```

Met Leu Pro Gly Leu Ala Leu Leu Leu Ala Ala Trp Thr Ala Arg
 1           5           10           15
Ala Leu Glu Val Pro Thr Asp Gly Asn Ala Gly Leu Leu Ala Glu Pro
 20           25           30
Gln Ile Ala Met Phe Cys Gly Arg Leu Asn Met His Met Asn Val Gln
35           40           45
Asn Gly Lys Trp Asp Ser Asp Pro Ser Gly Thr Lys Thr Cys Ile Asp
50           55           60
Thr Lys Glu Gly Ile Leu Gln Tyr Cys Gln Glu Val Tyr Pro Glu Leu
65           70           75           80
Gln Ile Thr Asn Val Val Glu Ala Asn Gln Pro Val Thr Ile Gln Asn
85           90           95
Trp Cys Lys Arg Gly Arg Lys Gln Cys Lys Thr His Pro His Phe Val
100          105          110
Ile Pro Tyr Arg Cys Leu Val Gly Glu Phe Val Ser Asp Ala Leu Leu
115          120          125
Val Pro Asp Lys Cys Lys Phe Leu His Gln Glu Arg Met Asp Val Cys
130          135          140
Glu Thr His Leu His Trp His Thr Val Ala Lys Glu Thr Cys Ser Glu
145          150          155          160
Lys Ser Thr Asn Leu His Asp Tyr Gly Met Leu Leu Pro Cys Gly Ile
165          170          175
Asp Lys Phe Arg Gly Val Glu Phe Val Cys Cys Pro Leu Ala Glu Glu
180          185          190
Ser Asp Asn Val Asp Ser Ala Asp Ala Glu Glu Asp Asp Ser Asp Val
195          200          205
Trp Trp Gly Gly Ala Asp Thr Asp Tyr Ala Asp Gly Ser Glu Asp Lys
210          215          220
Val Val Glu Val Ala Glu Glu Glu Glu Val Ala Glu Val Glu Glu Glu
225          230          235          240
Glu Ala Asp Asp Asp Glu Asp Asp Glu Asp Gly Asp Glu Val Glu Glu
245          250          255
Glu Ala Glu Glu Pro Tyr Glu Glu Ala Thr Glu Arg Thr Thr Ser Ile
260          265          270
Ala Thr Thr Thr Thr Thr Thr Thr Glu Ser Val Glu Glu Val Val Arg
275          280          285
Val Pro Thr Thr Ala Ala Ser Thr Pro Asp Ala Val Asp Lys Tyr Leu
290          295          300
Glu Thr Pro Gly Asp Glu Asn Glu His Ala His Phe Gln Lys Ala Lys
305          310          315          320
Glu Arg Leu Glu Ala Lys His Arg Glu Arg Met Ser Gln Val Met Arg
325          330          335
Glu Trp Glu Glu Ala Glu Arg Gln Ala Lys Asn Leu Pro Lys Ala Asp
340          345          350
Lys Lys Ala Val Ile Gln His Phe Gln Glu Lys Val Glu Ser Leu Glu
355          360          365
Gln Glu Ala Ala Asn Glu Arg Gln Gln Leu Val Glu Thr His Met Ala
370          375          380

```

-continued

Arg	Val	Glu	Ala	Met	Leu	Asn	Asp	Arg	Arg	Arg	Leu	Ala	Leu	Glu	Asn	385	390	395	400
Tyr	Ile	Thr	Ala	Leu	Gln	Ala	Val	Pro	Pro	Arg	Pro	Arg	His	Val	Phe	405	410	415	
Asn	Met	Leu	Lys	Lys	Tyr	Val	Arg	Ala	Glu	Gln	Lys	Asp	Arg	Gln	His	420	425	430	
Thr	Leu	Lys	His	Phe	Glu	His	Val	Arg	Met	Val	Asp	Pro	Lys	Lys	Ala	435	440	445	
Ala	Gln	Ile	Arg	Ser	Gln	Val	Met	Thr	His	Leu	Arg	Val	Ile	Tyr	Glu	450	455	460	
Arg	Met	Asn	Gln	Ser	Leu	Ser	Leu	Leu	Tyr	Asn	Val	Pro	Ala	Val	Ala	465	470	475	480
Glu	Glu	Ile	Gln	Asp	Glu	Val	Asp	Glu	Leu	Leu	Gln	Lys	Glu	Gln	Asn	485	490	495	
Tyr	Ser	Asp	Asp	Val	Leu	Ala	Asn	Met	Ile	Ser	Glu	Pro	Arg	Ile	Ser	500	505	510	
Tyr	Gly	Asn	Asp	Ala	Leu	Met	Pro	Ser	Leu	Thr	Glu	Thr	Lys	Thr	Thr	515	520	525	
Val	Glu	Leu	Leu	Pro	Val	Asn	Gly	Glu	Phe	Ser	Leu	Asp	Asp	Leu	Gln	530	535	540	
Pro	Trp	His	Ser	Phe	Gly	Ala	Asp	Ser	Val	Pro	Ala	Asn	Thr	Glu	Asn	545	550	555	560
Glu	Val	Glu	Pro	Val	Asp	Ala	Arg	Pro	Ala	Ala	Asp	Arg	Gly	Leu	Thr	565	570	575	
Thr	Arg	Pro	Gly	Ser	Gly	Leu	Thr	Asn	Ile	Lys	Thr	Glu	Glu	Ile	Ser	580	585	590	
Glu	Val	Asn	Leu	Asp	Ala	Glu	Phe	Arg	His	Asp	Ser	Gly	Tyr	Glu	Val	595	600	605	
His	His	Gln	Lys	Leu	Val	Phe	Phe	Ala	Glu	Asp	Val	Gly	Ser	Asn	Lys	610	615	620	
Gly	Ala	Ile	Ile	Gly	Leu	Met	Val	Gly	Gly	Val	Val	Ile	Ala	Thr	Val	625	630	635	640
Ile	Val	Ile	Thr	Leu	Val	Met	Leu	Lys	Lys	Lys	Gln	Tyr	Thr	Ser	Ile	645	650	655	
His	His	Gly	Val	Val	Glu	Val	Asp	Ala	Ala	Val	Thr	Pro	Glu	Glu	Arg	660	665	670	
His	Leu	Ser	Lys	Met	Gln	Gln	Asn	Gly	Tyr	Glu	Asn	Pro	Thr	Tyr	Lys	675	680	685	
Phe	Phe	Glu	Gln	Met	Gln	Asn										690	695		

<210> SEQ ID NO 13

<211> LENGTH: 2088

<212> TYPE: DNA

<213> ORGANISM: Homo sapiens

<400> SEQUENCE: 13

atgctgccccg gtttgccact gctcctgctg gccgcctgga cggtctgggc gctggaggta	60
cccactgatg gtaatgctgg cctgctggct gaaccccaga ttgccatgtt ctgtggcaga	120
ctgaacatgc acatgaatgt ccagaatggg aagtgggatt cagatccatc agggacaaa	180
acctgcattg ataccaagga aggcacctg cagtattgcc aagaagtcta ccctgaactg	240

-continued

cagatcacca atgtggtaga agccaaccaa ccagtgacca tccagaactg gtgcaagcgg	300
ggccgcaagc agtgcaagac ccatccccac tttgtgattc cctaccgctg cttagttggt	360
gagttttaga gtgatgccct tctcgttcct gacaagtgca aattcttaca ccaggagagg	420
atggatgttt gcgaaactca tcttctactgg cacaccgtcg ccaaagagac atgcagtgag	480
aagagtacca acttgcatga ctacggcatg ttgctgccct gcggaattga caagttccga	540
ggggttagagt ttgtgtgttg cccactggct gaagaaagtg acaatgtgga ttctgctgat	600
gcggaggagg atgactcgga tgtctgggtg ggccggagcag acacagacta tgcagatggg	660
agtgaagaca aagtagtaga agtagcagag gaggaagaag tggctgaggt ggaagaagaa	720
gaagccgatg atgacgagga cgatgaggat ggtgatgagg tagaggaaga ggctgaggaa	780
ccctacgaag aagccacaga gagaaccacc agcattgccca ccaccaccac caccaccaca	840
gagtcctgtg aagaggtggt tcgagttcct acaacagcag ccagtacccc tgatgccgtt	900
gacaagtatc tcgagacacc tggggatgag aatgaacatg cccatttcca gaaagccaaa	960
gagaggcttg aggccaaaga ccgagagaga atgtcccagg tcctgagaga atgggaagag	1020
gcagaacgtc aagcaaaaga cttgcctaaa gctgataaga aggcagtat ccagcatttc	1080
caggagaaag tggaatcttt ggaacaggaa gcagccaacg agagacagca gctgggtggag	1140
acacacatgg ccagagtgga agccatgctc aatgaccgcc gccgcctggc cctggagaac	1200
tacatcaccg ctctgcaggc tgttcctcct cggcctcgtc acgtgttcaa tatgctaaag	1260
aagtatgtcc gcgcagaaca gaaggacaga cagcaccccc taaagcattt cgagcatgtg	1320
cgcatgggtg atcccaagaa agccgctcag atccgggtccc aggttatgac acacctccgt	1380
gtgatttatg agcgcatgaa tcagtctctc tccctgctct acaacgtgcc tgcagtggcc	1440
gaggagattc aggatgaagt tgatgagctg cttcagaaag agcaaaacta ttcagatgac	1500
gtcttggtcca acatgattag tgaaccaagg atcagttacg gaaacgatgc tctcatgcca	1560
tctttgaccg aaacgaaaac caccgtggag ctccttcccg tgaatggaga gttcagcctg	1620
gacgatctcc agccgtggca ttcttttggg gctgactctg tgccagccaa cacagaaaac	1680
gaagttgagc ctgttgatgc ccgccctgct gccgaccgag gactgaccac tcgaccaggt	1740
tctgggttga caaatatcaa gacggaggag atctctgaag tgaagatgga tgcagaattc	1800
cgacatgact caggatatga agttcatcat caaaaattgg tgttctttgc agaagatgtg	1860
ggttcaaaca aaggtgcaat cattggactc atgggtggcg gtgttgtcat agcgacagtg	1920
atcttcatca ccttggtgat gctgaagaag aaacagtaca catccattca tcatggtgtg	1980
gtggagggtg acgccgctgt caccacagag gagcgccacc tgtccaagat gcagcagaac	2040
ggctacgaaa atccaaccta caagttcttt gagcagatgc agaactag	2088

<210> SEQ ID NO 14

<211> LENGTH: 695

<212> TYPE: PRT

<213> ORGANISM: Homo sapiens

<400> SEQUENCE: 14

Met	Leu	Pro	Gly	Leu	Ala	Leu	Leu	Leu	Ala	Ala	Trp	Thr	Ala	Arg
1				5					10				15	

Ala	Leu	Glu	Val	Pro	Thr	Asp	Gly	Asn	Ala	Gly	Leu	Leu	Ala	Glu	Pro
			20				25						30		

-continued

Gln	Ile	Ala	Met	Phe	Cys	Gly	Arg	Leu	Asn	Met	His	Met	Asn	Val	Gln
35					40					45					
Asn	Gly	Lys	Trp	Asp	Ser	Asp	Pro	Ser	Gly	Thr	Lys	Thr	Cys	Ile	Asp
50					55					60					
Thr	Lys	Glu	Gly	Ile	Leu	Gln	Tyr	Cys	Gln	Glu	Val	Tyr	Pro	Glu	Leu
65					70					75					80
Gln	Ile	Thr	Asn	Val	Val	Glu	Ala	Asn	Gln	Pro	Val	Thr	Ile	Gln	Asn
		85						90				95			
Trp	Cys	Lys	Arg	Gly	Arg	Lys	Gln	Cys	Lys	Thr	His	Pro	His	Phe	Val
	100					105					110				
Ile	Pro	Tyr	Arg	Cys	Leu	Val	Gly	Glu	Phe	Val	Ser	Asp	Ala	Leu	Leu
115					120					125					
Val	Pro	Asp	Lys	Cys	Lys	Phe	Leu	His	Gln	Glu	Arg	Met	Asp	Val	Cys
130					135					140					
Glu	Thr	His	Leu	His	Trp	His	Thr	Val	Ala	Lys	Glu	Thr	Cys	Ser	Glu
145					150					155					160
Lys	Ser	Thr	Asn	Leu	His	Asp	Tyr	Gly	Met	Leu	Leu	Pro	Cys	Gly	Ile
	165					170						175			
Asp	Lys	Phe	Arg	Gly	Val	Glu	Phe	Val	Cys	Cys	Pro	Leu	Ala	Glu	Glu
	180					185					190				
Ser	Asp	Asn	Val	Asp	Ser	Ala	Asp	Ala	Glu	Glu	Asp	Asp	Ser	Asp	Val
195					200					205					
Trp	Trp	Gly	Gly	Ala	Asp	Thr	Asp	Tyr	Ala	Asp	Gly	Ser	Glu	Asp	Lys
210					215					220					
Val	Val	Glu	Val	Ala	Glu	Glu	Glu	Glu	Val	Ala	Glu	Val	Glu	Glu	Glu
225					230					235					240
Glu	Ala	Asp	Asp	Asp	Glu	Asp	Asp	Glu	Asp	Gly	Asp	Glu	Val	Glu	Glu
	245					250					255				
Glu	Ala	Glu	Glu	Pro	Tyr	Glu	Glu	Ala	Thr	Glu	Arg	Thr	Thr	Ser	Ile
	260					265				270					
Ala	Thr	Thr	Thr	Thr	Thr	Thr	Thr	Glu	Ser	Val	Glu	Glu	Val	Val	Arg
275					280					285					
Val	Pro	Thr	Thr	Ala	Ala	Ser	Thr	Pro	Asp	Ala	Val	Asp	Lys	Tyr	Leu
290					295					300					
Glu	Thr	Pro	Gly	Asp	Glu	Asn	Glu	His	Ala	His	Phe	Gln	Lys	Ala	Lys
305					310					315					320
Glu	Arg	Leu	Glu	Ala	Lys	His	Arg	Glu	Arg	Met	Ser	Gln	Val	Met	Arg
	325					330					335				
Glu	Trp	Glu	Glu	Ala	Glu	Arg	Gln	Ala	Lys	Asn	Leu	Pro	Lys	Ala	Asp
	340				345					350					
Lys	Lys	Ala	Val	Ile	Gln	His	Phe	Gln	Glu	Lys	Val	Glu	Ser	Leu	Glu
355					360					365					
Gln	Glu	Ala	Ala	Asn	Glu	Arg	Gln	Gln	Leu	Val	Glu	Thr	His	Met	Ala
370					375					380					
Arg	Val	Glu	Ala	Met	Leu	Asn	Asp	Arg	Arg	Arg	Leu	Ala	Leu	Glu	Asn
385					390					395					400
Tyr	Ile	Thr	Ala	Leu	Gln	Ala	Val	Pro	Pro	Arg	Pro	Arg	His	Val	Phe
	405					410					415				
Asn	Met	Leu	Lys	Lys	Tyr	Val	Arg	Ala	Glu	Gln	Lys	Asp	Arg	Gln	His
	420					425				430					
Thr	Leu	Lys	His	Phe	Glu	His	Val	Arg	Met	Val	Asp	Pro	Lys	Lys	Ala

-continued

435	440	445
Ala Gln Ile Arg Ser	Gln Val Met Thr His	Leu Arg Val Ile Tyr Glu
450	455	460
Arg Met Asn Gln Ser	Leu Ser Leu Leu Tyr	Asn Val Pro Ala Val Ala
465	470	475 480
Glu Glu Ile Gln Asp	Glu Val Asp Glu Leu Leu	Gln Lys Glu Gln Asn
485	490	495
Tyr Ser Asp Asp Val	Leu Ala Asn Met Ile Ser	Glu Pro Arg Ile Ser
500	505	510
Tyr Gly Asn Asp Ala	Leu Met Pro Ser Leu Thr	Glu Thr Lys Thr Thr
515	520	525
Val Glu Leu Leu Pro	Val Asn Gly Glu Phe Ser	Leu Asp Asp Leu Gln
530	535	540
Pro Trp His Ser Phe	Gly Ala Asp Ser Val Pro	Ala Asn Thr Glu Asn
545	550	555 560
Glu Val Glu Pro Val	Asp Ala Arg Pro Ala Ala	Asp Arg Gly Leu Thr
565	570	575
Thr Arg Pro Gly Ser	Gly Leu Thr Asn Ile Lys	Thr Glu Glu Ile Ser
580	585	590
Glu Val Lys Met Asp	Ala Glu Phe Arg His Asp	Ser Gly Tyr Glu Val
595	600	605
His His Gln Lys Leu	Val Phe Phe Ala Glu Asp	Val Gly Ser Asn Lys
610	615	620
Gly Ala Ile Ile Gly	Leu Met Val Gly Gly Val	Val Ile Ala Thr Val
625	630	635 640
Ile Phe Ile Thr Leu	Val Met Leu Lys Lys Lys	Gln Tyr Thr Ser Ile
645	650	655
His His Gly Val Val	Glu Val Asp Ala Ala Val	Thr Pro Glu Glu Arg
660	665	670
His Leu Ser Lys Met	Gln Gln Asn Gly Tyr Glu	Asn Pro Thr Tyr Lys
675	680	685
Phe Phe Glu Gln Met	Gln Asn	
690	695	

<210> SEQ ID NO 15

<211> LENGTH: 2094

<212> TYPE: DNA

<213> ORGANISM: Homo sapiens

<400> SEQUENCE: 15

atgctgcccc gtttgccact gctcctgctg gccgectgga cggtctgggc gctggaggta	60
cccactgatg gtaatgctgg cctgctggct gaaccccaaga ttgccatgtt ctgtggcaga	120
ctgaacatgc acatgaatgt ccagaatggg aagtgggatt cagatccatc agggacccaaa	180
acctgcattg ataccaagga aggcacctcg cagtattgcc aagaagtcta cctgaactg	240
cagatcacca atgtggtaga agccaaccaa ccagtgacca tccagaactg gtgcaagcgg	300
ggccgcaagc agtgcaagac ccacccccac tttgtgattc cctaccgctg cttagttggt	360
gagtttgtaa gtgatgcctt tctcgttcct gacaagtgca aattcttaca ccaggagagg	420
atggatgttt gcgaaactca tcttacttgg cacaccgtcg ccaagagac atgcagtgag	480
aagagtacca acttgcatga ctacggcatg ttgctgcctt gcggaattga caagttccga	540

-continued

```

gggtagagt ttgtgtgttg cccactggct gaagaaagtg acaatgtgga ttctgctgat 600
gcgaggagg atgactcgga tgtctggttg ggcggagcag acacagacta tgcagatggg 660
agtgaagaca aagtagtaga agtagcagag gaggaagaag tggctgaggt ggaagaagaa 720
gaagccgatg atgacgagga cgatgaggat ggtgatgagg tagaggaaga ggctgaggaa 780
ccctacgaag aagccacaga gagaaccacc agcattgcc aaccaccac caccaccaca 840
gagttctgtg aagaggtggt tcgagttcct acaacagcag ccagtacccc tgatgccgtt 900
gacaagtatc tcgagacacc tggggatgag aatgaacatg cccatttcca gaaagccaaa 960
gagaggcttg aggccaagca ccgagagaga atgtcccagg tcatgagaga atgggaagag 1020
gcagaacgtc aagcaagaa cttgcctaaa gctgataaga aggcagttat ccagcatttc 1080
caggagaaa tggaatcttt ggaacaggaa gcagccaacg agagacagca gctggtggag 1140
acacacatgg ccagagtgga agccatgctc aatgaccgcc gccgcctggc cctggagaac 1200
tacatcaccc ctctgcagcc tgttcctcct cggcctcgtc acgtgttcaa tatgctaaag 1260
aagtatgtcc gcgcagaaca gaaggacaga cagcacaccc taaagcattt cgagcatgtg 1320
cgcatggttg atcccaagaa agccgctcag atccggtecc aggttatgac acacctcgt 1380
gtgatttatg agcgcatgaa tcagtctctc tccctgctct acaacgtgcc tgcagtggcc 1440
gaggagattc aggatgaagt tgatgagctg cttcagaaag agcaaaacta ttcagatgac 1500
gtcttgacca acatgattag tgaaccaagg atcagttacg gaaacgatgc tctcatgcca 1560
tctttgaccg aaacgaaaac caccgtggag ctccttcccg tgaatggaga gtccagcctg 1620
gacgatctcc agccgtggca ttcttttggg gctgactctg tggcagccaa cacagaaaac 1680
gaagttgagc ctggtgatgc ccgcctgct gccgaccgag gactgaccac tcgaccaggt 1740
tctgggttga caaatatcaa gacggaggag atctctgaag tgaagatgga tgcagaattc 1800
cgacatgact caggatatga agttcatcat caaaaattgg tgttctttgc agaagatgtg 1860
ggttcaaaca aaggtgcaat cattggactc atggtgggcg gtgttgatcat agcgacagtg 1920
atcgatcatc cttggtgat gctgaagaag aaacagtaca catccattca tcatggtgtg 1980
gtggagggtg acgccgtgt caccacagag gagcgccacc tgtccaagat gcagcagaac 2040
ggctacgaaa atccaacct caagttcttt gagcagatgc agaacaagaa gtag 2094

```

<210> SEQ ID NO 16

<211> LENGTH: 697

<212> TYPE: PRT

<213> ORGANISM: Homo sapiens

<400> SEQUENCE: 16

```

Met Leu Pro Gly Leu Ala Leu Leu Leu Ala Ala Trp Thr Ala Arg
1           5           10           15

```

```

Ala Leu Glu Val Pro Thr Asp Gly Asn Ala Gly Leu Leu Ala Glu Pro
20           25           30

```

```

Gln Ile Ala Met Phe Cys Gly Arg Leu Asn Met His Met Asn Val Gln
35           40           45

```

```

Asn Gly Lys Trp Asp Ser Asp Pro Ser Gly Thr Lys Thr Cys Ile Asp
50           55           60

```

```

Thr Lys Glu Gly Ile Leu Gln Tyr Cys Gln Glu Val Tyr Pro Glu Leu
65           70           75           80

```

```

Gln Ile Thr Asn Val Val Glu Ala Asn Gln Pro Val Thr Ile Gln Asn

```

-continued

85					90					95					
Trp	Cys	Lys	Arg	Gly	Arg	Lys	Gln	Cys	Lys	Thr	His	Pro	His	Phe	Val
100					105					110					
Ile	Pro	Tyr	Arg	Cys	Leu	Val	Gly	Glu	Phe	Val	Ser	Asp	Ala	Leu	Leu
115					120					125					
Val	Pro	Asp	Lys	Cys	Lys	Phe	Leu	His	Gln	Glu	Arg	Met	Asp	Val	Cys
130					135					140					
Glu	Thr	His	Leu	His	Trp	His	Thr	Val	Ala	Lys	Glu	Thr	Cys	Ser	Glu
145					150					155					160
Lys	Ser	Thr	Asn	Leu	His	Asp	Tyr	Gly	Met	Leu	Leu	Pro	Cys	Gly	Ile
	165						170					175			
Asp	Lys	Phe	Arg	Gly	Val	Glu	Phe	Val	Cys	Cys	Pro	Leu	Ala	Glu	Glu
180						185					190				
Ser	Asp	Asn	Val	Asp	Ser	Ala	Asp	Ala	Glu	Glu	Asp	Asp	Ser	Asp	Val
195					200					205					
Trp	Trp	Gly	Gly	Ala	Asp	Thr	Asp	Tyr	Ala	Asp	Gly	Ser	Glu	Asp	Lys
210					215					220					
Val	Val	Glu	Val	Ala	Glu	Glu	Glu	Glu	Val	Ala	Glu	Val	Glu	Glu	Glu
225					230					235					240
Glu	Ala	Asp	Asp	Asp	Glu	Asp	Asp	Glu	Asp	Gly	Asp	Glu	Val	Glu	Glu
	245					250					255				
Glu	Ala	Glu	Glu	Pro	Tyr	Glu	Glu	Ala	Thr	Glu	Arg	Thr	Thr	Ser	Ile
260						265					270				
Ala	Thr	Thr	Thr	Thr	Thr	Thr	Thr	Glu	Ser	Val	Glu	Glu	Val	Val	Arg
275					280					285					
Val	Pro	Thr	Thr	Ala	Ala	Ser	Thr	Pro	Asp	Ala	Val	Asp	Lys	Tyr	Leu
290					295					300					
Glu	Thr	Pro	Gly	Asp	Glu	Asn	Glu	His	Ala	His	Phe	Gln	Lys	Ala	Lys
305					310					315					320
Glu	Arg	Leu	Glu	Ala	Lys	His	Arg	Glu	Arg	Met	Ser	Gln	Val	Met	Arg
	325					330					335				
Glu	Trp	Glu	Glu	Ala	Glu	Arg	Gln	Ala	Lys	Asn	Leu	Pro	Lys	Ala	Asp
340					345						350				
Lys	Lys	Ala	Val	Ile	Gln	His	Phe	Gln	Glu	Lys	Val	Glu	Ser	Leu	Glu
355					360					365					
Gln	Glu	Ala	Ala	Asn	Glu	Arg	Gln	Gln	Leu	Val	Glu	Thr	His	Met	Ala
370					375					380					
Arg	Val	Glu	Ala	Met	Leu	Asn	Asp	Arg	Arg	Arg	Leu	Ala	Leu	Glu	Asn
385					390					395					400
Tyr	Ile	Thr	Ala	Leu	Gln	Ala	Val	Pro	Pro	Arg	Pro	Arg	His	Val	Phe
	405					410					415				
Asn	Met	Leu	Lys	Lys	Tyr	Val	Arg	Ala	Glu	Gln	Lys	Asp	Arg	Gln	His
420						425					430				
Thr	Leu	Lys	His	Phe	Glu	His	Val	Arg	Met	Val	Asp	Pro	Lys	Lys	Ala
435					440					445					
Ala	Gln	Ile	Arg	Ser	Gln	Val	Met	Thr	His	Leu	Arg	Val	Ile	Tyr	Glu
450					455					460					
Arg	Met	Asn	Gln	Ser	Leu	Ser	Leu	Leu	Tyr	Asn	Val	Pro	Ala	Val	Ala
465					470					475					480
Glu	Glu	Ile	Gln	Asp	Glu	Val	Asp	Glu	Leu	Leu	Gln	Lys	Glu	Gln	Asn
	485					490					495				

-continued

Tyr Ser Asp Asp Val Leu Ala Asn Met Ile Ser Glu Pro Arg Ile Ser
 500 505 510
 Tyr Gly Asn Asp Ala Leu Met Pro Ser Leu Thr Glu Thr Lys Thr Thr
 515 520 525
 Val Glu Leu Leu Pro Val Asn Gly Glu Phe Ser Leu Asp Asp Leu Gln
 530 535 540
 Pro Trp His Ser Phe Gly Ala Asp Ser Val Pro Ala Asn Thr Glu Asn
 545 550 555 560
 Glu Val Glu Pro Val Asp Ala Arg Pro Ala Ala Asp Arg Gly Leu Thr
 565 570 575
 Thr Arg Pro Gly Ser Gly Leu Thr Asn Ile Lys Thr Glu Glu Ile Ser
 580 585 590
 Glu Val Lys Met Asp Ala Glu Phe Arg His Asp Ser Gly Tyr Glu Val
 595 600 605
 His His Gln Lys Leu Val Phe Phe Ala Glu Asp Val Gly Ser Asn Lys
 610 615 620
 Gly Ala Ile Ile Gly Leu Met Val Gly Gly Val Val Ile Ala Thr Val
 625 630 635 640
 Ile Val Ile Thr Leu Val Met Leu Lys Lys Lys Gln Tyr Thr Ser Ile
 645 650 655
 His His Gly Val Val Glu Val Asp Ala Ala Val Thr Pro Glu Glu Arg
 660 665 670
 His Leu Ser Lys Met Gln Gln Asn Gly Tyr Glu Asn Pro Thr Tyr Lys
 675 680 685
 Phe Phe Glu Gln Met Gln Asn Lys Lys
 690 695

<210> SEQ ID NO 17

<211> LENGTH: 2094

<212> TYPE: DNA

<213> ORGANISM: Homo sapiens

<400> SEQUENCE: 17

```

atgtgtcccc gtttggcact gctcctgctg gccgcctgga cggctcgggc gctggaggta      60
ccactgatg gtaatgctgg cctgctggct gaacccacaga ttgccatggt ctgtggcaga      120
ctgaacatgc acatgaatgt ccagaatggg aagtgggatt cagatccatc agggaccaaa      180
acctgcattg ataccaagga aggcacccctg cagtattgcc aagaagtcta cctgaactg      240
cagatcacca atgtggtaga agccaaccaa ccagtgaacca tccagaactg gtgcaagcgg      300
ggcgcgaagc agtgcaagac ccatcccccac tttgtgattc cctaccgctg cttagttggt      360
gagtttgtaa gtgatgccct tctcgttctt gacaagtga aattcttaca ccaggagagg      420
atggatgttt gcgaaactca tcttcactgg cacaccgtcg ccaaagagac atgcagtga      480
aagagtacca acttgcatga ctacggcatg ttgctgcctt gcggaattga caagttccga      540
ggggtagagt ttgtgtgttg cccactggct gaagaaagtg acaatgtgga ttctgctgat      600
gcggaggagg atgactcgga tgtctggtgg ggcggagcag acacagacta tgcagatggg      660
agtgaagaca aagtagtaga agtagcagag gaggaagaag tggtgaggtt ggaagaagaa      720
gaagccgatg atgacgagga cgatgaggat ggtgatgagg tagaggaaga ggctgaggaa      780
ccctacgaag aagccacaga gagaaccacc agcattgcca ccaccaccac caccaccaca      840

```

-continued

```

gagttctgtgg aagaggtggt tcgagttcct acaacagcag ccagtacccc tgatgccggt 900
gacaagtatc tcgagacacc tggggatgag aatgaacatg cccatttcca gaaagccaaa 960
gagaggcttg aggccaagca ccgagagaga atgtcccagg tcattgagaga atgggaagag 1020
gcagaacgct aagcaaaaga cttgcctaaa gctgataaga aggcagttat ccagcatttc 1080
caggagaaaag tggaatcttt ggaacaggaa gcagccaacg agagacagca gctggtggag 1140
acacacatgg ccagagtgga agccatgctc aatgaccgcc gccgcctggc cctgggagaa 1200
tacatcaccc ctctgcaggc tgttcctcct cgccctcgtc acgtgttcaa tatgctaaa 1260
aagtatgtcc gcgcagaaca gaaggacaga cagcacaccc taaagcattt cgagcatgtg 1320
cgcatggtgg atcccaagaa agccgctcag atccggtccc aggttatgac acacctccgt 1380
gtgatttatg agcgcatgaa tcagtctctc tcctgctctt acaacgtgcc tgcagtggcc 1440
gaggagattc aggatgaagt tgatgagctg cttcagaaag agcaaaacta ttcagatgac 1500
gtcttgGCCa acatgattag tgaaccaagg atcagttacg gaaacgatgc tctcatgcca 1560
tctttgaccg aaacgaaaac caccgtggag ctcttcccg tgaatggaga gttcagcctg 1620
gacgatctcc agccgtggca ttcttttggg gctgactctg tgccagccaa cacagaaaac 1680
gaagttgagc ctgttgatgc ccgcctgct gccgaccgag gactgaccac tcgaccaggt 1740
tctgggttga caaatatcaa gacggaggag atctctgaag tgaatctgga tgcagaattc 1800
cgacatgact caggatatga agttcatcat caaaaattgg tgttctttgc agaagatgtg 1860
ggttcaaaca aaggtgcaat cattggactc atggtgggCG gtgttgatcat agcgacagtg 1920
atcgatcatc cttggtgat gctgaagaag aaacagtaca catccattca tcatggtgtg 1980
gtggaggttg acgccgtgt cccccagag gagcgccacc tgtccaagat gcagcagaa 2040
ggctacgaaa atccaaccta caagttcttt gagcagatgc agaacaagaa gtag 2094

```

<210> SEQ ID NO 18

<211> LENGTH: 697

<212> TYPE: PRT

<213> ORGANISM: Homo sapiens

<400> SEQUENCE: 18

```

Met Leu Pro Gly Leu Ala Leu Leu Leu Ala Ala Trp Thr Ala Arg
1           5           10          15
Ala Leu Glu Val Pro Thr Asp Gly Asn Ala Gly Leu Leu Ala Glu Pro
20          25          30
Gln Ile Ala Met Phe Cys Gly Arg Leu Asn Met His Met Asn Val Gln
35          40          45
Asn Gly Lys Trp Asp Ser Asp Pro Ser Gly Thr Lys Thr Cys Ile Asp
50          55          60
Thr Lys Glu Gly Ile Leu Gln Tyr Cys Gln Glu Val Tyr Pro Glu Leu
65          70          75          80
Gln Ile Thr Asn Val Val Glu Ala Asn Gln Pro Val Thr Ile Gln Asn
85          90          95
Trp Cys Lys Arg Gly Arg Lys Gln Cys Lys Thr His Pro His Phe Val
100         105         110
Ile Pro Tyr Arg Cys Leu Val Gly Glu Phe Val Ser Asp Ala Leu Leu
115         120         125
Val Pro Asp Lys Cys Lys Phe Leu His Gln Glu Arg Met Asp Val Cys
130         135         140

```

-continued

Glu Thr His Leu His Trp His Thr Val Ala Lys Glu Thr Cys Ser Glu	
145	150 155 160
Lys Ser Thr Asn Leu His Asp Tyr Gly Met Leu Leu Pro Cys Gly Ile	
165	170 175
Asp Lys Phe Arg Gly Val Glu Phe Val Cys Cys Pro Leu Ala Glu Glu	
180	185 190
Ser Asp Asn Val Asp Ser Ala Asp Ala Glu Glu Asp Asp Ser Asp Val	
195	200 205
Trp Trp Gly Gly Ala Asp Thr Asp Tyr Ala Asp Gly Ser Glu Asp Lys	
210	215 220
Val Val Glu Val Ala Glu Glu Glu Glu Val Ala Glu Val Glu Glu Glu	
225	230 235 240
Glu Ala Asp Asp Asp Glu Asp Asp Glu Asp Gly Asp Glu Val Glu Glu	
245	250 255
Glu Ala Glu Glu Pro Tyr Glu Glu Ala Thr Glu Arg Thr Thr Ser Ile	
260	265 270
Ala Thr Thr Thr Thr Thr Thr Thr Glu Ser Val Glu Glu Val Val Arg	
275	280 285
Val Pro Thr Thr Ala Ala Ser Thr Pro Asp Ala Val Asp Lys Tyr Leu	
290	295 300
Glu Thr Pro Gly Asp Glu Asn Glu His Ala His Phe Gln Lys Ala Lys	
305	310 315 320
Glu Arg Leu Glu Ala Lys His Arg Glu Arg Met Ser Gln Val Met Arg	
325	330 335
Glu Trp Glu Glu Ala Glu Arg Gln Ala Lys Asn Leu Pro Lys Ala Asp	
340	345 350
Lys Lys Ala Val Ile Gln His Phe Gln Glu Lys Val Glu Ser Leu Glu	
355	360 365
Gln Glu Ala Ala Asn Glu Arg Gln Gln Leu Val Glu Thr His Met Ala	
370	375 380
Arg Val Glu Ala Met Leu Asn Asp Arg Arg Arg Leu Ala Leu Glu Asn	
385	390 395 400
Tyr Ile Thr Ala Leu Gln Ala Val Pro Pro Arg Pro Arg His Val Phe	
405	410 415
Asn Met Leu Lys Lys Tyr Val Arg Ala Glu Gln Lys Asp Arg Gln His	
420	425 430
Thr Leu Lys His Phe Glu His Val Arg Met Val Asp Pro Lys Lys Ala	
435	440 445
Ala Gln Ile Arg Ser Gln Val Met Thr His Leu Arg Val Ile Tyr Glu	
450	455 460
Arg Met Asn Gln Ser Leu Ser Leu Leu Tyr Asn Val Pro Ala Val Ala	
465	470 475 480
Glu Glu Ile Gln Asp Glu Val Asp Glu Leu Leu Gln Lys Glu Gln Asn	
485	490 495
Tyr Ser Asp Asp Val Leu Ala Asn Met Ile Ser Glu Pro Arg Ile Ser	
500	505 510
Tyr Gly Asn Asp Ala Leu Met Pro Ser Leu Thr Glu Thr Lys Thr Thr	
515	520 525
Val Glu Leu Leu Pro Val Asn Gly Glu Phe Ser Leu Asp Asp Leu Gln	
530	535 540

-continued

Pro	Trp	His	Ser	Phe	Gly	Ala	Asp	Ser	Val	Pro	Ala	Asn	Thr	Glu	Asn
545					550					555					560
Glu	Val	Glu	Pro	Val	Asp	Ala	Arg	Pro	Ala	Ala	Asp	Arg	Gly	Leu	Thr
	565						570					575			
Thr	Arg	Pro	Gly	Ser	Gly	Leu	Thr	Asn	Ile	Lys	Thr	Glu	Glu	Ile	Ser
	580					585					590				
Glu	Val	Asn	Leu	Asp	Ala	Glu	Phe	Arg	His	Asp	Ser	Gly	Tyr	Glu	Val
595					600					605					
His	His	Gln	Lys	Leu	Val	Phe	Phe	Ala	Glu	Asp	Val	Gly	Ser	Asn	Lys
610					615					620					
Gly	Ala	Ile	Ile	Gly	Leu	Met	Val	Gly	Gly	Val	Val	Ile	Ala	Thr	Val
625					630					635					640
Ile	Val	Ile	Thr	Leu	Val	Met	Leu	Lys	Lys	Lys	Gln	Tyr	Thr	Ser	Ile
	645						650					655			
His	His	Gly	Val	Val	Glu	Val	Asp	Ala	Ala	Val	Thr	Pro	Glu	Glu	Arg
	660					665					670				
His	Leu	Ser	Lys	Met	Gln	Gln	Asn	Gly	Tyr	Glu	Asn	Pro	Thr	Tyr	Lys
675					680					685					
Phe	Phe	Glu	Gln	Met	Gln	Asn	Lys	Lys							
690					695										

<210> SEQ ID NO 19

<211> LENGTH: 2094

<212> TYPE: DNA

<213> ORGANISM: Homo sapiens

<400> SEQUENCE: 19

atgctgccccg gtttgccact gctcctgctg gccgcctgga cggtctcgggc gctggaggta	60
cccactgatg gtaatgctgg cctgctggct gaaccccaga ttgccatgtt ctgtggcaga	120
ctgaacatgc acatgaatgt ccagaatggg aagtgggatt cagatccatc agggaccaa	180
acctgcattg ataccaagga aggcacctg cagtattgcc aagaagtcta cctgaactg	240
cagatcacca atgtgtaga agccaacaa ccagtgaaca tccagaactg gtgcaagcg	300
ggccgcaagc agtgaagac ccaccccac tttgtgatc cctaccgctg cttagtgtgt	360
gagtttgtaa gtgatgccct tctcgttctt gacaagtga aattcttaca ccaggagagg	420
atggatgttt gcgaaactca tcttcactgg cacaccgtcg ccaagagac atgcagtga	480
aagagtacca acttgcatga ctacggcatg ttgctgccct gcggaattga caagtccga	540
ggggtagagt ttgtgtgttg cccactggct gaagaaagtg acaatgtgga ttctgctgat	600
gcggaggagg atgactcgga tgtctggtgg ggcggagcag acacagacta tgcagatggg	660
agtgaagaca aagtagtaga agtagcagag gaggaagaag tggctgaggt ggaagaagaa	720
gaagccgatg atgacgagga cgatgaggat ggtgatgagg tagaggaaga ggctgaggaa	780
ccctacgaag aagccacaga gagaaccacc agcattgcc aaccaccac caccaccaca	840
gagttctgtg aagaggtgtg tcgagttcct acaacagcag ccagtacccc tgatgccgtt	900
gacaagtatc tcgagacacc tggggatgag aatgaacatg ccatttcca gaaagccaaa	960
gagaggcttg aggccaaaga ccgagagaga atgtcccagg tcatgagaga atgggaagag	1020
gcagaacgtc aagcaagaa cttgcctaaa gctgataaga aggcagttat ccagcatttc	1080
caggagaaag tggaatcttt ggaacaggaa gcagccaacg agagacagca gctggtggag	1140

-continued

```

acacacatgg ccagagtgga agccatgctc aatgaccgcc gccgcctggc cctggagAAC 1200
tacatcaccg ctctgcaggc tgttcctcct cggcctcgtc acgtgttcaa tatgctaaag 1260
aagtatgtcc gcgcagaaca gaaggacaga cagcacaccc taaagcattt cgagcatgtg 1320
cgcatgggtg atcccaagaa agccgctcag atccgggtccc aggttatgac acacctccgt 1380
gtgatttatg agcgcatgaa tcagtctctc tccctgctct acaacgtgcc tgcagtggcc 1440
gaggagattc aggatgaagt tgatgagctg cttcagaaag agcaaaacta ttcagatgac 1500
gtcttgGCCa acatgattag tgaaccaagg atcagttacg gaaacgatgc tctcatGCCa 1560
tctttgaccg aaacgaaaac caccgtggag ctccttcccg tgaatggaga gttcagcctg 1620
gacgatctcc agccgtggca ttcttttggg gctgactctg tgccagccaa cacagaaaac 1680
gaagttgagc ctgttgatgc ccgccctgct gccgaccgag gactgaccac tcgaccaggt 1740
tctgggttga caaatatcaa gacggaggag atctctgaag tgaagatgga tgcagaattc 1800
cgacatgact caggatatga agttcatcat caaaaattgg tgttctttgc agaagatgtg 1860
ggttcaaaca aaggtgcaat cattggactc atggtgggCG gtgtgtcat agcgacagtg 1920
atcttcatca ccttggtgat gctgaagaag aaacagtaca catccattca tcatggtgtg 1980
gtggagggtg acgccctgt caccCCagag gagcgccacc tgtccaagat gcagcagaac 2040
ggctacgaaa atccaaccta caagttcttt gagcagatgc agaacaagaa gtag 2094

```

<210> SEQ ID NO 20

<211> LENGTH: 697

<212> TYPE: PRT

<213> ORGANISM: Homo sapiens

<400> SEQUENCE: 20

```

Met Leu Pro Gly Leu Ala Leu Leu Leu Ala Ala Trp Thr Ala Arg
1      5      10      15
Ala Leu Glu Val Pro Thr Asp Gly Asn Ala Gly Leu Leu Ala Glu Pro
20     25     30
Gln Ile Ala Met Phe Cys Gly Arg Leu Asn Met His Met Asn Val Gln
35     40     45
Asn Gly Lys Trp Asp Ser Asp Pro Ser Gly Thr Lys Thr Cys Ile Asp
50     55     60
Thr Lys Glu Gly Ile Leu Gln Tyr Cys Gln Glu Val Tyr Pro Glu Leu
65     70     75     80
Gln Ile Thr Asn Val Val Glu Ala Asn Gln Pro Val Thr Ile Gln Asn
85     90     95
Trp Cys Lys Arg Gly Arg Lys Gln Cys Lys Thr His Pro His Phe Val
100    105    110
Ile Pro Tyr Arg Cys Leu Val Gly Glu Phe Val Ser Asp Ala Leu Leu
115    120    125
Val Pro Asp Lys Cys Lys Phe Leu His Gln Glu Arg Met Asp Val Cys
130    135    140
Glu Thr His Leu His Trp His Thr Val Ala Lys Glu Thr Cys Ser Glu
145    150    155    160
Lys Ser Thr Asn Leu His Asp Tyr Gly Met Leu Leu Pro Cys Gly Ile
165    170    175
Asp Lys Phe Arg Gly Val Glu Phe Val Cys Cys Pro Leu Ala Glu Glu
180    185    190

```

-continued

Ser	Asp	Asn	Val	Asp	Ser	Ala	Asp	Ala	Glu	Glu	Asp	Asp	Ser	Asp	Val	195	200	205	
Trp	Trp	Gly	Gly	Ala	Asp	Thr	Asp	Tyr	Ala	Asp	Gly	Ser	Glu	Asp	Lys	210	215	220	
Val	Val	Glu	Val	Ala	Glu	Glu	Glu	Glu	Val	Ala	Glu	Val	Glu	Glu	Glu	225	230	235	240
Glu	Ala	Asp	Asp	Asp	Glu	Asp	Asp	Glu	Asp	Gly	Asp	Glu	Val	Glu	Glu	245	250	255	
Glu	Ala	Glu	Glu	Pro	Tyr	Glu	Glu	Ala	Thr	Glu	Arg	Thr	Thr	Ser	Ile	260	265	270	
Ala	Thr	Thr	Thr	Thr	Thr	Thr	Thr	Glu	Ser	Val	Glu	Glu	Val	Val	Arg	275	280	285	
Val	Pro	Thr	Thr	Ala	Ala	Ser	Thr	Pro	Asp	Ala	Val	Asp	Lys	Tyr	Leu	290	295	300	
Glu	Thr	Pro	Gly	Asp	Glu	Asn	Glu	His	Ala	His	Phe	Gln	Lys	Ala	Lys	305	310	315	320
Glu	Arg	Leu	Glu	Ala	Lys	His	Arg	Glu	Arg	Met	Ser	Gln	Val	Met	Arg	325	330	335	
Glu	Trp	Glu	Glu	Ala	Glu	Arg	Gln	Ala	Lys	Asn	Leu	Pro	Lys	Ala	Asp	340	345	350	
Lys	Lys	Ala	Val	Ile	Gln	His	Phe	Gln	Glu	Lys	Val	Glu	Ser	Leu	Glu	355	360	365	
Gln	Glu	Ala	Ala	Asn	Glu	Arg	Gln	Gln	Leu	Val	Glu	Thr	His	Met	Ala	370	375	380	
Arg	Val	Glu	Ala	Met	Leu	Asn	Asp	Arg	Arg	Arg	Leu	Ala	Leu	Glu	Asn	385	390	395	400
Tyr	Ile	Thr	Ala	Leu	Gln	Ala	Val	Pro	Pro	Arg	Pro	Arg	His	Val	Phe	405	410	415	
Asn	Met	Leu	Lys	Lys	Tyr	Val	Arg	Ala	Glu	Gln	Lys	Asp	Arg	Gln	His	420	425	430	
Thr	Leu	Lys	His	Phe	Glu	His	Val	Arg	Met	Val	Asp	Pro	Lys	Lys	Ala	435	440	445	
Ala	Gln	Ile	Arg	Ser	Gln	Val	Met	Thr	His	Leu	Arg	Val	Ile	Tyr	Glu	450	455	460	
Arg	Met	Asn	Gln	Ser	Leu	Ser	Leu	Leu	Tyr	Asn	Val	Pro	Ala	Val	Ala	465	470	475	480
Glu	Glu	Ile	Gln	Asp	Glu	Val	Asp	Glu	Leu	Leu	Gln	Lys	Glu	Gln	Asn	485	490	495	
Tyr	Ser	Asp	Asp	Val	Leu	Ala	Asn	Met	Ile	Ser	Glu	Pro	Arg	Ile	Ser	500	505	510	
Tyr	Gly	Asn	Asp	Ala	Leu	Met	Pro	Ser	Leu	Thr	Glu	Thr	Lys	Thr	Thr	515	520	525	
Val	Glu	Leu	Leu	Pro	Val	Asn	Gly	Glu	Phe	Ser	Leu	Asp	Asp	Leu	Gln	530	535	540	
Pro	Trp	His	Ser	Phe	Gly	Ala	Asp	Ser	Val	Pro	Ala	Asn	Thr	Glu	Asn	545	550	555	560
Glu	Val	Glu	Pro	Val	Asp	Ala	Arg	Pro	Ala	Ala	Asp	Arg	Gly	Leu	Thr	565	570	575	
Thr	Arg	Pro	Gly	Ser	Gly	Leu	Thr	Asn	Ile	Lys	Thr	Glu	Glu	Ile	Ser	580	585	590	
Glu	Val	Lys	Met	Asp	Ala	Glu	Phe	Arg	His	Asp	Ser	Gly	Tyr	Glu	Val				

-continued

595	600	605
His His Gln Lys Leu Val Phe Phe Ala Glu Asp Val Gly Ser Asn Lys		
610	615	620
Gly Ala Ile Ile Gly Leu Met Val Gly Gly Val Val Ile Ala Thr Val		
625	630	635 640
Ile Phe Ile Thr Leu Val Met Leu Lys Lys Lys Gln Tyr Thr Ser Ile		
645	650	655
His His Gly Val Val Glu Val Asp Ala Ala Val Thr Pro Glu Glu Arg		
660	665	670
His Leu Ser Lys Met Gln Gln Asn Gly Tyr Glu Asn Pro Thr Tyr Lys		
675	680	685
Phe Phe Glu Gln Met Gln Asn Lys Lys		
690	695	

<210> SEQ ID NO 21
 <211> LENGTH: 1341
 <212> TYPE: DNA
 <213> ORGANISM: Homo sapiens

<400> SEQUENCE: 21

```

atggctagca tgactggtgg acagcaaatg ggtcgcggat ccaccagca cggcatccgg      60
ctgccctgc gcagcggcct gggggggcgc cccctggggc tgcggctgcc ccgggagacc      120
gacgaagagc ccgaggagcc cggccggagg ggcagctttg tggagatggt ggacaacctg      180
aggggcaagt cggggcaggg ctactacgtg gagatgaccg tgggcagccc ccgcgagacg      240
ctcaacatcc tgggtggatac aggcagcagt aactttgcag tgggtgctgc cccccacccc      300
ttctgcatc gctactacca gaggcagctg tccagcacat accgggacct ccggaagggt      360
gtgtatgtgc cctacacca gggcaagtgg gaaggggagc tgggcaccga cctggttaagc      420
atcccccatg gccccaacgt cactgtgcgt gccaacattg ctgccatcac tgaatcagac      480
aagttcttca tcaacggctc caactgggaa ggcacacctg ggctggccta tgctgagatt      540
gccaggcctg acgactccct ggagccttcc tttgactctc tggtaaagca gaccacggt      600
cccaacctct tctccctgca cctttgtggt gctggcttcc ccctcaacca gtctgaagtg      660
ctggcctctg tcggaggagg catgatcatt ggaggtatcg accactcgct gtacacaggc      720
agtctctggt atacacccat ccggcgggag tgggtattatg aggtcatcat tgtcgggtg      780
gagatcaatg gacaggatct gaaaatggac tgcaaggagt acaactatga caagagcatt      840
gtggacagtg gcaccaccaa ccttcgtttg cccaagaaag tgtttgaagc tgcagtcaaa      900
tccatcaagg cagcctcctc cacggagaag ttccctgatg gtttctggct aggagagcag      960
ctggtgtgct ggcaagcagg caccacccct tggaacattt tccagtcac ctactctac      1020
ctaattgggtg aggttaccaa ccagtccttc cgcacacca tccttcgca gcaatacctg      1080
cggccagtgg aagatgtggc cacgtoccaa gacgactgtt acaagtttgc catctcacag      1140
tcatccacgg gcactgttat gggagctgtt atcatggagg gcttctacgt tgtctttgat      1200
cgggcccgaa aacgaattgg ctttgctgtc agcgcttgcc atgtgcacga tgagttcagg      1260
acggcagcgg tggaaggccc ttttgtcacc ttggacatgg aagactgtgg ctacaacatt      1320
ccacagacag atgagtcacg a                                     1341

```

<210> SEQ ID NO 22

-continued

```

<211> LENGTH: 446
<212> TYPE: PRT
<213> ORGANISM: Homo sapiens

<400> SEQUENCE: 22
Met Ala Ser Met Thr Gly Gly Gln Gln Met Gly Arg Gly Ser Thr Gln
 1           5           10          15
His Gly Ile Arg Leu Pro Leu Arg Ser Gly Leu Gly Gly Ala Pro Leu
      20           25          30
Gly Leu Arg Leu Pro Arg Glu Thr Asp Glu Glu Pro Glu Glu Pro Gly
35           40          45
Arg Arg Gly Ser Phe Val Glu Met Val Asp Asn Leu Arg Gly Lys Ser
50           55          60
Gly Gln Gly Tyr Tyr Val Glu Met Thr Val Gly Ser Pro Pro Gln Thr
65           70          75          80
Leu Asn Ile Leu Val Asp Thr Gly Ser Ser Asn Phe Ala Val Gly Ala
      85           90          95
Ala Pro His Pro Phe Leu His Arg Tyr Tyr Gln Arg Gln Leu Ser Ser
      100          105         110
Thr Tyr Arg Asp Leu Arg Lys Gly Val Tyr Val Pro Tyr Thr Gln Gly
115          120         125
Lys Trp Glu Gly Glu Leu Gly Thr Asp Leu Val Ser Ile Pro His Gly
130          135         140
Pro Asn Val Thr Val Arg Ala Asn Ile Ala Ala Ile Thr Glu Ser Asp
145          150         155         160
Lys Phe Phe Ile Asn Gly Ser Asn Trp Glu Gly Ile Leu Gly Leu Ala
      165          170         175
Tyr Ala Glu Ile Ala Arg Pro Asp Asp Ser Leu Glu Pro Phe Phe Asp
      180          185         190
Ser Leu Val Lys Gln Thr His Val Pro Asn Leu Phe Ser Leu His Leu
195          200         205
Cys Gly Ala Gly Phe Pro Leu Asn Gln Ser Glu Val Leu Ala Ser Val
210          215         220
Gly Gly Ser Met Ile Ile Gly Gly Ile Asp His Ser Leu Tyr Thr Gly
225          230         235         240
Ser Leu Trp Tyr Thr Pro Ile Arg Arg Glu Trp Tyr Tyr Glu Val Ile
      245          250         255
Ile Val Arg Val Glu Ile Asn Gly Gln Asp Leu Lys Met Asp Cys Lys
      260          265         270
Glu Tyr Asn Tyr Asp Lys Ser Ile Val Asp Ser Gly Thr Thr Asn Leu
275          280         285
Arg Leu Pro Lys Lys Val Phe Glu Ala Ala Val Lys Ser Ile Lys Ala
290          295         300
Ala Ser Ser Thr Glu Lys Phe Pro Asp Gly Phe Trp Leu Gly Glu Gln
305          310         315         320
Leu Val Cys Trp Gln Ala Gly Thr Thr Pro Trp Asn Ile Phe Pro Val
      325          330         335
Ile Ser Leu Tyr Leu Met Gly Glu Val Thr Asn Gln Ser Phe Arg Ile
      340          345         350
Thr Ile Leu Pro Gln Gln Tyr Leu Arg Pro Val Glu Asp Val Ala Thr
355          360         365
Ser Gln Asp Asp Cys Tyr Lys Phe Ala Ile Ser Gln Ser Ser Thr Gly

```

-continued

370	375	380	
Thr Val Met Gly Ala	Val Ile Met Glu Gly Phe	Tyr Val Val Phe Asp	
385	390	395	400
Arg Ala Arg Lys Arg	Ile Gly Phe Ala Val Ser	Ala Cys His Val His	
405	410	415	
Asp Glu Phe Arg Thr	Ala Ala Val Glu Gly Pro	Phe Val Thr Leu Asp	
420	425	430	
Met Glu Asp Cys Gly	Tyr Asn Ile Pro Gln Thr	Asp Glu Ser	
435	440	445	

<210> SEQ ID NO 23
 <211> LENGTH: 1380
 <212> TYPE: DNA
 <213> ORGANISM: Homo sapiens

<400> SEQUENCE: 23

atggctagca tgactggtgg acagcaaatg ggtcgcggat cgatgactat ctctgactct	60
ccgcgtgaac aggacggatc caccagcac gccatccggc tgcccctgcg cagcggcctg	120
gggggcgccc ccctggggct gcggtgccc cgggagaccg acgaagagcc cgaggagccc	180
ggccggaggg gcagctttgt ggagatggtg gacaacctga ggggcaagtc ggggcagggc	240
tactacgtgg agatgacctg gggcagcccc ccgcagacgc tcaacatcct ggtggataca	300
ggcagcagta actttgcagt ggggtgctgc cccaccctt tcctgcatcg ctactaccag	360
aggcagctgt ccagcacata ccgggacctc cggaagggtg tgtatgtgcc ctacaccag	420
ggcaagtggg aaggggagct gggcaccgac ctggttaagca tccccatgg ccccaacgtc	480
actgtgctg ccaacattgc tgccatcact gaatcagaca agttcttcat caacggctcc	540
aactgggaag gcatcctggg gctggcctat gctgagattg ccaggcctga cgactccctg	600
gagcctttct ttgactctct ggtaaagcag acccacgttc ccaacctctt ctccctgcac	660
ctttgtggtg ctggcttccc cctcaaccag tctgaagtgc tggcctctgt cggaggggagc	720
atgatcattg gaggtatcga cactcgctg tacacaggca gtctctggta tacaccatc	780
cggcgggagt ggtattatga ggtcatcatt gtgcgggtgg agatcaatgg acaggatctg	840
aaaatggact gcaaggagta caactatgac aagagcattg tggacagtgg caccaccaac	900
cttcgtttgc ccaagaaagt gtttgaagct gcagtcaaat ccatcaaggc agcctcctcc	960
acggagaagt tcctgatggg tttctggcta ggagagcagc tgggtgtgctg gcaagcaggc	1020
accaccctt ggaacatttt ccagtcacg tcaactctacc taatgggtga ggttaccac	1080
cagtccttcc gcatcaccat cttccgcag caatacctgc ggccagtgga agatgtggcc	1140
acgtcccaag acgactgtta caagtttgcc atctcacagt catccacggg cactgttatg	1200
ggagctgtta tcatggaggg cttctacgtt gtctttgatc gggcccgaac acgaattggc	1260
tttgcgtgca gcgcttgcca tgtgcacgat gagttcagga cggcagcggg ggaaggccct	1320
tttgtcacct tggacatgga agactgtggc tacaacattc cacagacaga tgagtcatga	1380

<210> SEQ ID NO 24
 <211> LENGTH: 459
 <212> TYPE: PRT
 <213> ORGANISM: Homo sapiens

<400> SEQUENCE: 24

-continued

Met	Ala	Ser	Met	Thr	Gly	Gly	Gln	Gln	Met	Gly	Arg	Gly	Ser	Met	Thr
1				5					10					15	
Ile	Ser	Asp	Ser	Pro	Arg	Glu	Gln	Asp	Gly	Ser	Thr	Gln	His	Gly	Ile
			20					25					30		
Arg	Leu	Pro	Leu	Arg	Ser	Gly	Leu	Gly	Gly	Ala	Pro	Leu	Gly	Leu	Arg
35					40					45					
Leu	Pro	Arg	Glu	Thr	Asp	Glu	Glu	Pro	Glu	Glu	Pro	Gly	Arg	Arg	Gly
50					55					60					
Ser	Phe	Val	Glu	Met	Val	Asp	Asn	Leu	Arg	Gly	Lys	Ser	Gly	Gln	Gly
65					70					75				80	
Tyr	Tyr	Val	Glu	Met	Thr	Val	Gly	Ser	Pro	Pro	Gln	Thr	Leu	Asn	Ile
		85					90					95			
Leu	Val	Asp	Thr	Gly	Ser	Ser	Asn	Phe	Ala	Val	Gly	Ala	Ala	Pro	His
	100						105				110				
Pro	Phe	Leu	His	Arg	Tyr	Tyr	Gln	Arg	Gln	Leu	Ser	Ser	Thr	Tyr	Arg
115					120					125					
Asp	Leu	Arg	Lys	Gly	Val	Tyr	Val	Pro	Tyr	Thr	Gln	Gly	Lys	Trp	Glu
130					135					140					
Gly	Glu	Leu	Gly	Thr	Asp	Leu	Val	Ser	Ile	Pro	His	Gly	Pro	Asn	Val
145					150					155				160	
Thr	Val	Arg	Ala	Asn	Ile	Ala	Ala	Ile	Thr	Glu	Ser	Asp	Lys	Phe	Phe
		165					170					175			
Ile	Asn	Gly	Ser	Asn	Trp	Glu	Gly	Ile	Leu	Gly	Leu	Ala	Tyr	Ala	Glu
	180						185				190				
Ile	Ala	Arg	Pro	Asp	Asp	Ser	Leu	Glu	Pro	Phe	Phe	Asp	Ser	Leu	Val
195					200					205					
Lys	Gln	Thr	His	Val	Pro	Asn	Leu	Phe	Ser	Leu	His	Leu	Cys	Gly	Ala
210					215					220					
Gly	Phe	Pro	Leu	Asn	Gln	Ser	Glu	Val	Leu	Ala	Ser	Val	Gly	Gly	Ser
225					230					235				240	
Met	Ile	Ile	Gly	Gly	Ile	Asp	His	Ser	Leu	Tyr	Thr	Gly	Ser	Leu	Trp
	245					250						255			
Tyr	Thr	Pro	Ile	Arg	Arg	Glu	Trp	Tyr	Tyr	Glu	Val	Ile	Ile	Val	Arg
	260					265					270				
Val	Glu	Ile	Asn	Gly	Gln	Asp	Leu	Lys	Met	Asp	Cys	Lys	Glu	Tyr	Asn
275					280					285					
Tyr	Asp	Lys	Ser	Ile	Val	Asp	Ser	Gly	Thr	Thr	Asn	Leu	Arg	Leu	Pro
290					295					300					
Lys	Lys	Val	Phe	Glu	Ala	Ala	Val	Lys	Ser	Ile	Lys	Ala	Ala	Ser	Ser
305					310					315				320	
Thr	Glu	Lys	Phe	Pro	Asp	Gly	Phe	Trp	Leu	Gly	Glu	Gln	Leu	Val	Cys
		325					330					335			
Trp	Gln	Ala	Gly	Thr	Thr	Pro	Trp	Asn	Ile	Phe	Pro	Val	Ile	Ser	Leu
	340					345					350				
Tyr	Leu	Met	Gly	Glu	Val	Thr	Asn	Gln	Ser	Phe	Arg	Ile	Thr	Ile	Leu
355					360					365					
Pro	Gln	Gln	Tyr	Leu	Arg	Pro	Val	Glu	Asp	Val	Ala	Thr	Ser	Gln	Asp
370					375					380					
Asp	Cys	Tyr	Lys	Phe	Ala	Ile	Ser	Gln	Ser	Ser	Thr	Gly	Thr	Val	Met
385					390					395				400	
Gly	Ala	Val	Ile	Met	Glu	Gly	Phe	Tyr	Val	Val	Phe	Asp	Arg	Ala	Arg

-continued

405	410	415
Lys Arg Ile Gly Phe Ala Val Ser Ala Cys His Val His Asp Glu Phe		
420	425	430
Arg Thr Ala Ala Val Glu Gly Pro Phe Val Thr Leu Asp Met Glu Asp		
435	440	445
Cys Gly Tyr Asn Ile Pro Gln Thr Asp Glu Ser		
450	455	

<210> SEQ ID NO 25
 <211> LENGTH: 1302
 <212> TYPE: DNA
 <213> ORGANISM: Homo sapiens

<400> SEQUENCE: 25

```

atgactcagc atggtattcg tctgccactg cgtagcggtc tgggtggtgc tccactgggt    60
ctgcgtctgc cccgggagac cgacgaagag cccgaggagc ccggccggag gggcagcttt    120
gtggagatgg tggacaacct gaggggcaag tcggggcagg gctactacgt ggagatgacc    180
gtgggcagcc ccccgcagac gctcaacatc ctggtggata caggcagcag taactttgca    240
gtgggtgctg cccccacccc cttctgcat cgctactacc agaggcagct gtccagcaca    300
taccgggacc tccggaaggg tgtgtatgtg ccctacaccc agggcaagtg ggaaggggag    360
ctgggcaccc acctggtaa gcatccccc atggcccaacg tcaactgtgc tgccaacatt    420
gctgccatca ctgaatcaga caagtcttc atcaacggct ccaactggga aggcacctcg    480
gggctggcct atgctgagat tgccaggcct gacgactccc tggagccttt ctttgactct    540
ctggtaaagc agaccacgt tcccaacctc ttctccctgc acctttgtgg tcttggett    600
cccccaacc agtctgaagt gctggcctct gtcggaggga gcatgatcat tggaggtatc    660
gaccactcgc tgtacacagg cagtctctgg tatacaccca tccggcggga gtggtattat    720
gaggtcatca ttgtgcgggt ggagatcaat ggacaggatc tgaaaatgga ctgcaaggag    780
tacaactatg acaagagcat tgtggacagt ggcaccacca accttcgttt gccaagaaa    840
gtgtttgaag ctgcagtcaa atccatcaag gcagcctcct ccacggagaa gttccctgat    900
ggtttctggc taggagagca gctggtgtgc tggcaagcag gcaccacccc ttggaacatt    960
ttcccagtc tctactcta cctaattgggt gaggttacca accagtcctt ccgcateacc   1020
atccttcgcg agcaatacct gcggccagt ggaagtgtgg ccacgtccca agacgactgt   1080
tacaagtttg ccatctcaca gtcattccag ggcactgtta tgggagctgt tatcatggag   1140
ggcttctacg ttgtctttga tcgggcccga aaacgaattg gctttgctgt cagcgtttgc   1200
catgtgcacg atgagttcag gacggcagcg gtggaaggcc cttttgtcac cttggacatg   1260
gaagactgtg gctacaacat tccacagaca gatgagtcac ga                        1302

```

<210> SEQ ID NO 26
 <211> LENGTH: 433
 <212> TYPE: PRT
 <213> ORGANISM: Homo sapiens

<400> SEQUENCE: 26

Met Thr Gln His Gly Ile Arg Leu Pro Leu Arg Ser Gly Leu Gly Gly		
1	5	10
Ala Pro Leu Gly Leu Arg Leu Pro Arg Glu Thr Asp Glu Glu Pro Glu		
20	25	30

-continued

Glu	Pro	Gly	Arg	Arg	Gly	Ser	Phe	Val	Glu	Met	Val	Asp	Asn	Leu	Arg
35					40					45					
Gly	Lys	Ser	Gly	Gln	Gly	Tyr	Tyr	Val	Glu	Met	Thr	Val	Gly	Ser	Pro
50					55					60					
Pro	Gln	Thr	Leu	Asn	Ile	Leu	Val	Asp	Thr	Gly	Ser	Ser	Asn	Phe	Ala
65					70					75					80
Val	Gly	Ala	Ala	Pro	His	Pro	Phe	Leu	His	Arg	Tyr	Tyr	Gln	Arg	Gln
	85						90					95			
Leu	Ser	Ser	Thr	Tyr	Arg	Asp	Leu	Arg	Lys	Gly	Val	Tyr	Val	Pro	Tyr
	100					105					110				
Thr	Gln	Gly	Lys	Trp	Glu	Gly	Glu	Leu	Gly	Thr	Asp	Leu	Val	Ser	Ile
115					120					125					
Pro	His	Gly	Pro	Asn	Val	Thr	Val	Arg	Ala	Asn	Ile	Ala	Ala	Ile	Thr
130					135					140					
Glu	Ser	Asp	Lys	Phe	Phe	Ile	Asn	Gly	Ser	Asn	Trp	Glu	Gly	Ile	Leu
145					150					155					160
Gly	Leu	Ala	Tyr	Ala	Glu	Ile	Ala	Arg	Pro	Asp	Asp	Ser	Leu	Glu	Pro
	165						170					175			
Phe	Phe	Asp	Ser	Leu	Val	Lys	Gln	Thr	His	Val	Pro	Asn	Leu	Phe	Ser
	180					185					190				
Leu	His	Leu	Cys	Gly	Ala	Gly	Phe	Pro	Leu	Asn	Gln	Ser	Glu	Val	Leu
195					200					205					
Ala	Ser	Val	Gly	Gly	Ser	Met	Ile	Ile	Gly	Gly	Ile	Asp	His	Ser	Leu
210					215					220					
Tyr	Thr	Gly	Ser	Leu	Trp	Tyr	Thr	Pro	Ile	Arg	Arg	Glu	Trp	Tyr	Tyr
225					230					235					240
Glu	Val	Ile	Ile	Val	Arg	Val	Glu	Ile	Asn	Gly	Gln	Asp	Leu	Lys	Met
	245						250					255			
Asp	Cys	Lys	Glu	Tyr	Asn	Tyr	Asp	Lys	Ser	Ile	Val	Asp	Ser	Gly	Thr
	260					265					270				
Thr	Asn	Leu	Arg	Leu	Pro	Lys	Lys	Val	Phe	Glu	Ala	Ala	Val	Lys	Ser
275					280					285					
Ile	Lys	Ala	Ala	Ser	Ser	Thr	Glu	Lys	Phe	Pro	Asp	Gly	Phe	Trp	Leu
290					295					300					
Gly	Glu	Gln	Leu	Val	Cys	Trp	Gln	Ala	Gly	Thr	Thr	Pro	Trp	Asn	Ile
305					310					315					320
Phe	Pro	Val	Ile	Ser	Leu	Tyr	Leu	Met	Gly	Glu	Val	Thr	Asn	Gln	Ser
	325						330					335			
Phe	Arg	Ile	Thr	Ile	Leu	Pro	Gln	Gln	Tyr	Leu	Arg	Pro	Val	Glu	Asp
	340					345					350				
Val	Ala	Thr	Ser	Gln	Asp	Asp	Cys	Tyr	Lys	Phe	Ala	Ile	Ser	Gln	Ser
355					360					365					
Ser	Thr	Gly	Thr	Val	Met	Gly	Ala	Val	Ile	Met	Glu	Gly	Phe	Tyr	Val
370					375					380					
Val	Phe	Asp	Arg	Ala	Arg	Lys	Arg	Ile	Gly	Phe	Ala	Val	Ser	Ala	Cys
385					390					395					400
His	Val	His	Asp	Glu	Phe	Arg	Thr	Ala	Ala	Val	Glu	Gly	Pro	Phe	Val
	405						410					415			
Thr	Leu	Asp	Met	Glu	Asp	Cys	Gly	Tyr	Asn	Ile	Pro	Gln	Thr	Asp	Glu
	420					425						430			

-continued

Ser

<210> SEQ ID NO 27

<211> LENGTH: 1278

<212> TYPE: DNA

<213> ORGANISM: Homo sapiens

<400> SEQUENCE: 27

```

atggctagca tgactggtgg acagcaaatg ggtcgcggat cgatgactat ctctgactct    60
ccgctgggact ctggtatcga aaccgacgga tcctttgttg agatggtgga caacctgagg    120
ggcaagtcgg ggcagggcta ctacgtggag atgacctggg gcagcccccc gcagacgctc    180
aacatcctgg tggatacagg cagcagtaac ttgcagtgg gtgctgcccc ccaccccttc    240
ctgcatcgct actaccagag gcagctgtcc agcacatacc gggacctccg gaaggggtgtg    300
tatgtgccct acaccaggg caagtgggaa ggggagctgg gcaccgacct ggtaagcatc    360
ccccatggcc ccaacgtcac tgtgctggcc aacattgtcg ccatcactga atcagacaaag    420
ttcttcacga acggctccaa ctgggaaggg atcctggggc tggcctatgc tgagattgcc    480
aggcctgacg actccctgga gcctttcttt gactctctgg taaagcagac ccacgttccc    540
aacctcttct cctgcacct ttgtggtgct ggcttcccc tcaaccagtc tgaagtgtg    600
gcctctgtcg gaggagcat gatcattgga ggtatcgacc actcgctgta cacaggcagt    660
ctctggtata caccatccg gcgggagtggt tattatgagg tcatcattgt gcgggtggag    720
atcaatggac aggatctgaa aatggactgc aaggagtaca actatgacaa gagcattgtg    780
gacagtgga ccaaccaact tcgtttgccc aagaaagtgt ttgaagctgc agtcaaatcc    840
atcaaggcag cctcctccac ggagaagttc cctgatgggt tctggctagg agagcagctg    900
gtgtgctggc aagcaggcac cacccttggt aacattttcc cagtcacttc actctaccta    960
atgggtgagg ttaccaacca gtccttccgc atcaccatcc ttccgcagca atacctgcgg    1020
ccagtggaa atgtggccac gtcccaagac gactgttaca agtttgccat ctacagtc    1080
tccacgggca ctgttatggg agctgttatc atggagggct tctacgttgt ctttgatcgg    1140
gccccaaaac gaattggctt tgctgtcagc gcttgccatg tgcacgatga gttcaggacg    1200
gcagcgggtg aaggcccttt tgtcacctg gacatggaag actgtggcta caacattcca    1260
cagacagatg agtcatga                                1278

```

<210> SEQ ID NO 28

<211> LENGTH: 425

<212> TYPE: PRT

<213> ORGANISM: Homo sapiens

<400> SEQUENCE: 28

```

Met Ala Ser Met Thr Gly Gly Gln Gln Met Gly Arg Gly Ser Met Thr
1           5           10          15
Ile Ser Asp Ser Pro Leu Asp Ser Gly Ile Glu Thr Asp Gly Ser Phe
20          25          30
Val Glu Met Val Asp Asn Leu Arg Gly Lys Ser Gly Gln Gly Tyr Tyr
35          40          45
Val Glu Met Thr Val Gly Ser Pro Pro Gln Thr Leu Asn Ile Leu Val
50          55          60
Asp Thr Gly Ser Ser Asn Phe Ala Val Gly Ala Ala Pro His Pro Phe
65          70          75          80

```

-continued

Leu His Arg Tyr Tyr Gln Arg Gln Leu Ser Ser Thr Tyr Arg Asp Leu
 85 90 95
 Arg Lys Gly Val Tyr Val Pro Tyr Thr Gln Gly Lys Trp Glu Gly Glu
 100 105 110
 Leu Gly Thr Asp Leu Val Ser Ile Pro His Gly Pro Asn Val Thr Val
 115 120 125
 Arg Ala Asn Ile Ala Ala Ile Thr Glu Ser Asp Lys Phe Phe Ile Asn
 130 135 140
 Gly Ser Asn Trp Glu Gly Ile Leu Gly Leu Ala Tyr Ala Glu Ile Ala
 145 150 155 160
 Arg Pro Asp Asp Ser Leu Glu Pro Phe Phe Asp Ser Leu Val Lys Gln
 165 170 175
 Thr His Val Pro Asn Leu Phe Ser Leu His Leu Cys Gly Ala Gly Phe
 180 185 190
 Pro Leu Asn Gln Ser Glu Val Leu Ala Ser Val Gly Gly Ser Met Ile
 195 200 205
 Ile Gly Gly Ile Asp His Ser Leu Tyr Thr Gly Ser Leu Trp Tyr Thr
 210 215 220
 Pro Ile Arg Arg Glu Trp Tyr Tyr Glu Val Ile Ile Val Arg Val Glu
 225 230 235 240
 Ile Asn Gly Gln Asp Leu Lys Met Asp Cys Lys Glu Tyr Asn Tyr Asp
 245 250 255
 Lys Ser Ile Val Asp Ser Gly Thr Thr Asn Leu Arg Leu Pro Lys Lys
 260 265 270
 Val Phe Glu Ala Ala Val Lys Ser Ile Lys Ala Ala Ser Ser Thr Glu
 275 280 285
 Lys Phe Pro Asp Gly Phe Trp Leu Gly Glu Gln Leu Val Cys Trp Gln
 290 295 300
 Ala Gly Thr Thr Pro Trp Asn Ile Phe Pro Val Ile Ser Leu Tyr Leu
 305 310 315 320
 Met Gly Glu Val Thr Asn Gln Ser Phe Arg Ile Thr Ile Leu Pro Gln
 325 330 335
 Gln Tyr Leu Arg Pro Val Glu Asp Val Ala Thr Ser Gln Asp Asp Cys
 340 345 350
 Tyr Lys Phe Ala Ile Ser Gln Ser Ser Thr Gly Thr Val Met Gly Ala
 355 360 365
 Val Ile Met Glu Gly Phe Tyr Val Val Phe Asp Arg Ala Arg Lys Arg
 370 375 380
 Ile Gly Phe Ala Val Ser Ala Cys His Val His Asp Glu Phe Arg Thr
 385 390 395 400
 Ala Ala Val Glu Gly Pro Phe Val Thr Leu Asp Met Glu Asp Cys Gly
 405 410 415
 Tyr Asn Ile Pro Gln Thr Asp Glu Ser
 420 425

<210> SEQ ID NO 29

<211> LENGTH: 1362

<212> TYPE: DNA

<213> ORGANISM: Homo sapiens

<400> SEQUENCE: 29

atggcccaag cctgcctg gctcctgctg tggatgggcg cgggagtgct gcctgcccac

60

-continued

```

ggcaccagc acggcatccg gctgcccctg cgcagcggcc tggggggcgc cccctgggg 120
ctgcggctgc cccgggagac cgacgaagag cccgaggagc ccggccggag gggcagcttt 180
gtggagatgg tggacaacct gaggggcaag tcggggcagg gctactacgt ggagatgacc 240
gtgggcagcc ccccgagac gctcaacatc ctggtggata caggcagcag taactttgca 300
gtgggtgctg cccccaccc cttcctgcat cgctactacc agaggcagct gtccagcaca 360
taccgggacc tccgaagggt tgtgtatgtg ccctacacc agggcaagt ggaaggggag 420
ctgggcacgg acctggtaag catccccat ggccccaacg tactgtgctg tgccaacatt 480
gctgccatca ctgaatcaga caagttcttc atcaacggct ccaactggga aggcacctctg 540
gggctggcct atgctgagat tgccaggcct gacgactccc tggagccttt ctttgactct 600
ctggtaaagc agaccacgt tcccaacctc ttctccctgc acctttgtgg tctggtcttc 660
cccccaacc agtctgaagt gctggcctct gtcggaggga gcatgatcat tggaggtatc 720
gaccaactgc tgtacacagg cagtctctgg tatacaccca tccggcggga gtggtattat 780
gaggtcatca ttgtgcgggt ggagatcaat ggacaggatc tgaaaatgga ctgcaaggag 840
tacaactatg acaagagcat tgtggacagt ggcaccacca accttcgttt gcccaagaaa 900
gtgtttgaag ctgcagtcaa atccatcaag gcagcctcct ccacggagaa gttccctgat 960
ggtttctggc taggagagca gctggtgtgc tggcaagcag gcaccacccc ttggaacatt 1020
ttcccagtc tctactcta cctaattgggt gaggttacca accagtcctt ccgcacacc 1080
atccttccgc agcaatacct gcggccagtg gaagatgtgg ccacgtccca agacgactgt 1140
tacaagtttg ccatctcaca gtcacccacg ggcactgtta tgggagctgt tatcatggag 1200
ggcttctacg ttgtctttga tcgggcccga aaacgaattg gctttgctgt cagcgttgc 1260
catgtgcacg atgagttcag gacggcagcg gtggaaggcc cttttgtcac cttggacatg 1320
gaagactgtg gctacaacat tccacagaca gatgagtcac ga 1362

```

<210> SEQ ID NO 30

<211> LENGTH: 453

<212> TYPE: PRT

<213> ORGANISM: Homo sapiens

<400> SEQUENCE: 30

```

Met Ala Gln Ala Leu Pro Trp Leu Leu Trp Met Gly Ala Gly Val
1           5           10          15

```

```

Leu Pro Ala His Gly Thr Gln His Gly Ile Arg Leu Pro Leu Arg Ser
20          25          30

```

```

Gly Leu Gly Gly Ala Pro Leu Gly Leu Arg Leu Pro Arg Glu Thr Asp
35          40          45

```

```

Glu Glu Pro Glu Glu Pro Gly Arg Arg Gly Ser Phe Val Glu Met Val
50          55          60

```

```

Asp Asn Leu Arg Gly Lys Ser Gly Gln Gly Tyr Tyr Val Glu Met Thr
65          70          75          80

```

```

Val Gly Ser Pro Pro Gln Thr Leu Asn Ile Leu Val Asp Thr Gly Ser
85          90          95

```

```

Ser Asn Phe Ala Val Gly Ala Ala Pro His Pro Phe Leu His Arg Tyr
100         105         110

```

```

Tyr Gln Arg Gln Leu Ser Ser Thr Tyr Arg Asp Leu Arg Lys Gly Val
115        120        125

```

-continued

Tyr Val Pro Tyr Thr Gln Gly Lys Trp Glu Gly Glu Leu Gly Thr Asp
 130 135 140
 Leu Val Ser Ile Pro His Gly Pro Asn Val Thr Val Arg Ala Asn Ile
 145 150 155 160
 Ala Ala Ile Thr Glu Ser Asp Lys Phe Phe Ile Asn Gly Ser Asn Trp
 165 170 175
 Glu Gly Ile Leu Gly Leu Ala Tyr Ala Glu Ile Ala Arg Pro Asp Asp
 180 185 190
 Ser Leu Glu Pro Phe Phe Asp Ser Leu Val Lys Gln Thr His Val Pro
 195 200 205
 Asn Leu Phe Ser Leu Gln Leu Cys Gly Ala Gly Phe Pro Leu Asn Gln
 210 215 220
 Ser Glu Val Leu Ala Ser Val Gly Gly Ser Met Ile Ile Gly Gly Ile
 225 230 235 240
 Asp His Ser Leu Tyr Thr Gly Ser Leu Trp Tyr Thr Pro Ile Arg Arg
 245 250 255
 Glu Trp Tyr Tyr Glu Val Ile Ile Val Arg Val Glu Ile Asn Gly Gln
 260 265 270
 Asp Leu Lys Met Asp Cys Lys Glu Tyr Asn Tyr Asp Lys Ser Ile Val
 275 280 285
 Asp Ser Gly Thr Thr Asn Leu Arg Leu Pro Lys Lys Val Phe Glu Ala
 290 295 300
 Ala Val Lys Ser Ile Lys Ala Ala Ser Ser Thr Glu Lys Phe Pro Asp
 305 310 315 320
 Gly Phe Trp Leu Gly Glu Gln Leu Val Cys Trp Gln Ala Gly Thr Thr
 325 330 335
 Pro Trp Asn Ile Phe Pro Val Ile Ser Leu Tyr Leu Met Gly Glu Val
 340 345 350
 Thr Asn Gln Ser Phe Arg Ile Thr Ile Leu Pro Gln Gln Tyr Leu Arg
 355 360 365
 Pro Val Glu Asp Val Ala Thr Ser Gln Asp Asp Cys Tyr Lys Phe Ala
 370 375 380
 Ile Ser Gln Ser Ser Thr Gly Thr Val Met Gly Ala Val Ile Met Glu
 385 390 395 400
 Gly Phe Tyr Val Val Phe Asp Arg Ala Arg Lys Arg Ile Gly Phe Ala
 405 410 415
 Val Ser Ala Cys His Val His Asp Glu Phe Arg Thr Ala Ala Val Glu
 420 425 430
 Gly Pro Phe Val Thr Leu Asp Met Glu Asp Cys Gly Tyr Asn Ile Pro
 435 440 445
 Gln Thr Asp Glu Ser
 450

<210> SEQ ID NO 31

<211> LENGTH: 1380

<212> TYPE: DNA

<213> ORGANISM: Homo sapiens

<400> SEQUENCE: 31

atggcccaag ccctgccctg gctcctgctg tggatgggag cgggagtgct gcctgcccac 60

ggcaccacag acggcatccg gctgcccctg cgcagcggcc tggggggcgc cccctggggg 120

-continued

```

ctgcggctgc cccgggagac cgacgaagag cccgaggagc ccggccggag gggcagcttt 180
gtggagatgg tggacaacct gaggggcaag tcggggcagg gctactacgt ggagatgacc 240
gtgggcagcc ccccgagac gctcaacatc ctggtggata caggcagcag taactttgca 300
gtgggtgctg cccccaccc cttcctgcat cgctactacc agaggcagct gtccagcaca 360
taccgggacc tccgaagggt tgtgtatgtg ccctacacc agggcaagtg ggaaggggag 420
ctgggcaccg acctggtaag catccccat ggccccaacg tctctgtgctg tgccaacatt 480
gctgccatca ctgaatcaga caagtcttc atcaacggct ccaactggga aggcacctctg 540
gggctggcct atgctgagat tgccaggcct gacgactccc tggagccttt ctttgactct 600
ctggtaaagc agaccacagt tcccaacctc ttctccctgc acctttgtgg tcttggtctc 660
cccccaacc agtctgaagt gctggcctct gtcggaggga gcatgatcat tggaggtatc 720
gaccactcgc tgtacacagg cagtctctgg tatacaccca tccggcggga gtggtattat 780
gaggtcatca ttgtgcgggt ggagatcaat ggacaggatc tgaaaatgga ctgcaaggag 840
tacaactatg acaagagcat tgtggacagt ggcaccacca accttcgttt gcccaagaaa 900
gtgtttgaag ctgcagtcaa atccatcaag gcagcctcct ccacggagaa gttccctgat 960
ggtttctggc taggagagca gctggtgtgc tggcaagcag gcaccacccc ttggaacatt 1020
ttcccagtc tctactcta cctaattgggt gaggttacca accagtcctt ccgcatcacc 1080
atccttccgc agcaatacct gcggccagtg gaagatgtgg ccacgtccca agacgactgt 1140
tacaagtttg ccatctcaca gtcattccag ggcactgtta tgggagctgt tatcatggag 1200
ggcttctacg ttgtctttga tcggggccga aaacgaattg gctttgctgt cagcgcttgc 1260
catgtgcacg atgagttcag gacggcagcg gtggaaggcc cttttgtcac cttggacatg 1320
gaagactgtg gctacaacat tccacagaca gatgagtcac agcagcagca gcagcagtga 1380

```

<210> SEQ ID NO 32

<211> LENGTH: 459

<212> TYPE: PRT

<213> ORGANISM: Homo sapiens

<400> SEQUENCE: 32

```

Met Ala Gln Ala Leu Pro Trp Leu Leu Trp Met Gly Ala Gly Val
1           5           10          15
Leu Pro Ala His Gly Thr Gln His Gly Ile Arg Leu Pro Leu Arg Ser
          20          25          30
Gly Leu Gly Gly Ala Pro Leu Gly Leu Arg Leu Pro Arg Glu Thr Asp
35          40          45
Glu Glu Pro Glu Glu Pro Gly Arg Arg Gly Ser Phe Val Glu Met Val
50          55          60
Asp Asn Leu Arg Gly Lys Ser Gly Gln Gly Tyr Tyr Val Glu Met Thr
65          70          75          80
Val Gly Ser Pro Pro Gln Thr Leu Asn Ile Leu Val Asp Thr Gly Ser
          85          90          95
Ser Asn Phe Ala Val Gly Ala Ala Pro His Pro Phe Leu His Arg Tyr
100         105         110
Tyr Gln Arg Gln Leu Ser Ser Thr Tyr Arg Asp Leu Arg Lys Gly Val
115         120         125
Tyr Val Pro Tyr Thr Gln Gly Lys Trp Glu Gly Glu Leu Gly Thr Asp
130         135         140

```

-continued

```

Leu Val Ser Ile Pro His Gly Pro Asn Val Thr Val Arg Ala Asn Ile
145              150              155              160

Ala Ala Ile Thr Glu Ser Asp Lys Phe Phe Ile Asn Gly Ser Asn Trp
165              170              175

Glu Gly Ile Leu Gly Leu Ala Tyr Ala Glu Ile Ala Arg Pro Asp Asp
180              185              190

Ser Leu Glu Pro Phe Phe Asp Ser Leu Val Lys Gln Thr His Val Pro
195              200              205

Asn Leu Phe Ser Leu Gln Leu Cys Gly Ala Gly Phe Pro Leu Asn Gln
210              215              220

Ser Glu Val Leu Ala Ser Val Gly Gly Ser Met Ile Ile Gly Gly Ile
225              230              235              240

Asp His Ser Leu Tyr Thr Gly Ser Leu Trp Tyr Thr Pro Ile Arg Arg
245              250              255

Glu Trp Tyr Tyr Glu Val Ile Ile Val Arg Val Glu Ile Asn Gly Gln
260              265              270

Asp Leu Lys Met Asp Cys Lys Glu Tyr Asn Tyr Asp Lys Ser Ile Val
275              280              285

Asp Ser Gly Thr Thr Asn Leu Arg Leu Pro Lys Lys Val Phe Glu Ala
290              295              300

Ala Val Lys Ser Ile Lys Ala Ala Ser Ser Thr Glu Lys Phe Pro Asp
305              310              315              320

Gly Phe Trp Leu Gly Glu Gln Leu Val Cys Trp Gln Ala Gly Thr Thr
325              330              335

Pro Trp Asn Ile Phe Pro Val Ile Ser Leu Tyr Leu Met Gly Glu Val
340              345              350

Thr Asn Gln Ser Phe Arg Ile Thr Ile Leu Pro Gln Gln Tyr Leu Arg
355              360              365

Pro Val Glu Asp Val Ala Thr Ser Gln Asp Asp Cys Tyr Lys Phe Ala
370              375              380

Ile Ser Gln Ser Ser Thr Gly Thr Val Met Gly Ala Val Ile Met Glu
385              390              395              400

Gly Phe Tyr Val Val Phe Asp Arg Ala Arg Lys Arg Ile Gly Phe Ala
405              410              415

Val Ser Ala Cys His Val His Asp Glu Phe Arg Thr Ala Ala Val Glu
420              425              430

Gly Pro Phe Val Thr Leu Asp Met Glu Asp Cys Gly Tyr Asn Ile Pro
435              440              445

Gln Thr Asp Glu Ser His His His His His His
450              455

```

<210> SEQ ID NO 33

<211> LENGTH: 25

<212> TYPE: PRT

<213> ORGANISM: Homo sapiens

<400> SEQUENCE: 33

```

Ser Glu Gln Gln Arg Arg Pro Arg Asp Pro Glu Val Val Asn Asp Glu
1              5              10              15

Ser Ser Leu Val Arg His Arg Trp Lys
20              25

```

-continued

<210> SEQ ID NO 34
<211> LENGTH: 19
<212> TYPE: PRT
<213> ORGANISM: Homo sapiens

<400> SEQUENCE: 34

Ser Glu Gln Leu Arg Gln Gln His Asp Asp Phe Ala Asp Asp Ile Ser
1 5 10 15

Leu Leu Lys

<210> SEQ ID NO 35
<211> LENGTH: 29
<212> TYPE: DNA
<213> ORGANISM: Homo sapiens

<400> SEQUENCE: 35

gtggatccac ccagcacggc atccggctg 29

<210> SEQ ID NO 36
<211> LENGTH: 36
<212> TYPE: DNA
<213> ORGANISM: Homo sapiens

<400> SEQUENCE: 36

gaaagctttc atgactcatc tgtctgtgga atgttg 36

<210> SEQ ID NO 37
<211> LENGTH: 39
<212> TYPE: DNA
<213> ORGANISM: Homo sapiens

<400> SEQUENCE: 37

gatcgatgac tatctctgac tctccgctg aacaggacg 39

<210> SEQ ID NO 38
<211> LENGTH: 39
<212> TYPE: DNA
<213> ORGANISM: Homo sapiens

<400> SEQUENCE: 38

gatccgtcct gttcacgcgg agagtcagag atagtcac 39

<210> SEQ ID NO 39
<211> LENGTH: 77
<212> TYPE: DNA
<213> ORGANISM: Artificial sequence
<220> FEATURE:
<223> OTHER INFORMATION: Hu-Asp2

<400> SEQUENCE: 39

cggcatccgg ctgccctgc gtagcgggtc ggggtggtgct cactggggtc tgcgtctgcc 60

ccgggagacc gacgaag 77

<210> SEQ ID NO 40
<211> LENGTH: 77
<212> TYPE: DNA
<213> ORGANISM: Artificial sequence
<220> FEATURE:
<223> OTHER INFORMATION: Hu-Asp2

<400> SEQUENCE: 40

-continued

cttcgtcggg ctccccgggc agacgcagac ccagtggagc accacccaga ccgtacgca 60

ggggcagccg gatgccg 77

<210> SEQ ID NO 41

<211> LENGTH: 51

<212> TYPE: DNA

<213> ORGANISM: Caspase-8 Cleavage Site

<400> SEQUENCE: 41

gatcgatgac tatctctgac tctccgctgg actctggtat cgaaaccgac g 51

<210> SEQ ID NO 42

<211> LENGTH: 51

<212> TYPE: DNA

<213> ORGANISM: Caspase-8 Cleavage Site

<400> SEQUENCE: 42

gatccgctcg tttcgatacc agagtccagc ggagagtcag agatagtcac c 51

<210> SEQ ID NO 43

<211> LENGTH: 32

<212> TYPE: DNA

<213> ORGANISM: Homo sapiens

<400> SEQUENCE: 43

aaggatcctt tgtggagatg gtggacaacc tg 32

<210> SEQ ID NO 44

<211> LENGTH: 36

<212> TYPE: DNA

<213> ORGANISM: Homo sapiens

<400> SEQUENCE: 44

gaaagctttc atgactcatc tgtctgtgga atgttg 36

<210> SEQ ID NO 45

<211> LENGTH: 24

<212> TYPE: DNA

<213> ORGANISM: 6-His tag

<400> SEQUENCE: 45

gatcgcatca tcaccatcac catg 24

<210> SEQ ID NO 46

<211> LENGTH: 24

<212> TYPE: DNA

<213> ORGANISM: 6-His tag

<400> SEQUENCE: 46

gatccatggt gatggtgatg atgc 24

<210> SEQ ID NO 47

<211> LENGTH: 22

<212> TYPE: DNA

<213> ORGANISM: Artificial sequence

<220> FEATURE:

<223> OTHER INFORMATION: Primer

<400> SEQUENCE: 47

gactgaccac tcgaccaggt tc 22

-continued

<210> SEQ ID NO 48
 <211> LENGTH: 51
 <212> TYPE: DNA
 <213> ORGANISM: Artificial sequence
 <220> FEATURE:
 <223> OTHER INFORMATION: Primer

<400> SEQUENCE: 48

cgaattaaat tccagcacac tggctacttc ttgttctgca tctcaaagaa c 51

<210> SEQ ID NO 49
 <211> LENGTH: 26
 <212> TYPE: DNA
 <213> ORGANISM: Artificial sequence
 <220> FEATURE:
 <223> OTHER INFORMATION: Primer

<400> SEQUENCE: 49

cgaattaaat tccagcacac tggcta 26

<210> SEQ ID NO 50
 <211> LENGTH: 1287
 <212> TYPE: DNA
 <213> ORGANISM: Artificial sequence
 <220> FEATURE:
 <223> OTHER INFORMATION: Hu-Asp2(b) delta TM

<400> SEQUENCE: 50

atggcccaag cctgcccctg gctcctgctg tggatgggcg cgggagtgtc gctgcccac 60
 ggaccccagc acggcatccg gctgcccctg cgcagcggcc tggggggcgc ccccctgggg 120
 ctgcggtctgc cccgggagac cgacgaagag cccgaggagc ccggccggag gggcagcttt 180
 gtggagatgg tggacaacct gaggggcaag tcggggcagg gctactacgt ggagatgacc 240
 gtgggcagcc ccccgagac gctcaacatc ctggtggata caggcagcag taactttgca 300
 gtgggtgctg cccccaccc ctctctgcat cgctactacc agaggcagct gtccagcaca 360
 taccgggacc tccggaaggg tgtgtatgtg cctacaccc agggcaagtg ggaaggggag 420
 ctgggcaccc acctggttaag catcccccat ggccccaacg tcaactgtgc tgccaacatt 480
 gctgccatca ctgaatcaga caagttcttc atcaacggct ccaactggga aggcacacctg 540
 ggggtggcct atgctgagat tgccaggctt tgtggtgctg gcttccccct caaccagtct 600
 gaagtgtctg cctctgtcgg agggagcatg atcattggag gtatcgacca ctgctgttac 660
 acaggcagtc tctggtatac acccatccgg cgggagtggc attatgaggt catcattgtg 720
 cgggtggaga tcaatggaca ggatctgaaa atggactgca aggagtacaa ctatgacaag 780
 agcattgtgg acagtggcac caccaacctt cgtttgcccc agaaagtgtt tgaagctgca 840
 gtcaaatcca tcaaggcagc ctccctccacg gagaagttcc ctgatggttt ctggctagga 900
 gagcagctgg tgtgtgggca agcaggcacc accccttgga acattttccc agtcatctca 960
 ctctacctaa tgggtgaggt taccaaccag tccttccgca tcaccatcct tccgcagcaa 1020
 tacctgcggc cagtgaaga tgtggccacg toccaagacg actgttacaa gtttgccatc 1080
 tcacagtcac ccacgggcac tggtatggga gctgttatca tggagggtct ctacgttgtc 1140
 tttgatcggg cccgaaaacg aattggcttt gctgtcagcg cttgcatgt gacagatgag 1200
 ttcaggacgg cagcgggtgga aggcctttt gtcaccttgg acatggaaga ctgtggctac 1260

-continued

aacattccac agacagatga gtcatga

1287

<210> SEQ ID NO 51

<211> LENGTH: 428

<212> TYPE: PRT

<213> ORGANISM: Artificial sequence

<220> FEATURE:

<223> OTHER INFORMATION: Hu-Asp2(b) delta TM

<400> SEQUENCE: 51

Met Ala Gln Ala Leu Pro Trp Leu Leu Leu Trp Met Gly Ala Gly Val
 1 5 10 15

Leu Pro Ala His Gly Thr Gln His Gly Ile Arg Leu Pro Leu Arg Ser
 20 25 30

Gly Leu Gly Gly Ala Pro Leu Gly Leu Arg Leu Pro Arg Glu Thr Asp
 35 40 45

Glu Glu Pro Glu Glu Pro Gly Arg Arg Gly Ser Phe Val Glu Met Val
 50 55 60

Asp Asn Leu Arg Gly Lys Ser Gly Gln Gly Tyr Tyr Val Glu Met Thr
 65 70 75 80

Val Gly Ser Pro Pro Gln Thr Leu Asn Ile Leu Val Asp Thr Gly Ser
 85 90 95

Ser Asn Phe Ala Val Gly Ala Ala Pro His Pro Phe Leu His Arg Tyr
 100 105 110

Tyr Gln Arg Gln Leu Ser Ser Thr Tyr Arg Asp Leu Arg Lys Gly Val
 115 120 125

Tyr Val Pro Tyr Thr Gln Gly Lys Trp Glu Gly Glu Leu Gly Thr Asp
 130 135 140

Leu Val Ser Ile Pro His Gly Pro Asn Val Thr Val Arg Ala Asn Ile
 145 150 155 160

Ala Ala Ile Thr Glu Ser Asp Lys Phe Phe Ile Asn Gly Ser Asn Trp
 165 170 175

Glu Gly Ile Leu Gly Leu Ala Tyr Ala Glu Ile Ala Arg Leu Cys Gly
 180 185 190

Ala Gly Phe Pro Leu Asn Gln Ser Glu Val Leu Ala Ser Val Gly Gly
 195 200 205

Ser Met Ile Ile Gly Gly Ile Asp His Ser Leu Tyr Thr Gly Ser Leu
 210 215 220

Trp Tyr Thr Pro Ile Arg Arg Glu Trp Tyr Tyr Glu Val Ile Ile Val
 225 230 235 240

Arg Val Glu Ile Asn Gly Gln Asp Leu Lys Met Asp Cys Lys Glu Tyr
 245 250 255

Asn Tyr Asp Lys Ser Ile Val Asp Ser Gly Thr Thr Asn Leu Arg Leu
 260 265 270

Pro Lys Lys Val Phe Glu Ala Ala Val Lys Ser Ile Lys Ala Ala Ser
 275 280 285

Ser Thr Glu Lys Phe Pro Asp Gly Phe Trp Leu Gly Glu Gln Leu Val
 290 295 300

Cys Trp Gln Ala Gly Thr Thr Pro Trp Asn Ile Phe Pro Val Ile Ser
 305 310 315 320

Leu Tyr Leu Met Gly Glu Val Thr Asn Gln Ser Phe Arg Ile Thr Ile
 325 330 335

Leu Pro Gln Gln Tyr Leu Arg Pro Val Glu Asp Val Ala Thr Ser Gln

-continued

340	345	350	
Asp Asp Cys Tyr Lys Phe Ala Ile Ser Gln Ser Ser Thr Gly Thr Val			
355	360	365	
Met Gly Ala Val Ile Met Glu Gly Phe Tyr Val Val Phe Asp Arg Ala			
370	375	380	
Arg Lys Arg Ile Gly Phe Ala Val Ser Ala Cys His Val His Asp Glu			
385	390	395	400
Phe Arg Thr Ala Ala Val Glu Gly Pro Phe Val Thr Leu Asp Met Glu			
405	410	415	
Asp Cys Gly Tyr Asn Ile Pro Gln Thr Asp Glu Ser			
420	425		
 <210> SEQ ID NO 52			
<211> LENGTH: 1305			
<212> TYPE: DNA			
<213> ORGANISM: Artificial sequence			
<220> FEATURE:			
<223> OTHER INFORMATION: Hu-Asp2(b) delta TM			
 <400> SEQUENCE: 52			
atggcccaag ccctgccctg gtcctgctg tggatgggcg cgggagtgt gctgcccac	60		
ggcaccacgc acggcatccg gctgcccctg cgcagcggcc tggggggcgc cccctgggg	120		
ctgcggctgc cccgggagac cgacgaagag cccgaggagc ccggccggag gggcagcttt	180		
gtggagatgg tggacaacct gaggggcaag tcggggcagg gctactacgt ggagatgacc	240		
gtgggcagcc ccccgagac gctcaacatc ctggtggata caggcagcag taactttgca	300		
gtgggtgctg cccccaccc ctctctgcat cgctactacc agaggcagct gtccagcaca	360		
taccgggacc tccggaaggg tgtgtatgtg ccctacaccc agggcaagtg ggaaggggag	420		
ctgggcaccg acctggttaag catcccccac ggccccaacg tcaactgtgcg tgccaacatt	480		
gctgccatca ctgaatcaga caagtcttc atcaacggct ccaactggga aggcacctctg	540		
gggtggcct atgtgtgatg tgccaggctt tgtgtgtgtg gcttccccct caaccagtct	600		
gaagtgtctg cctctgtcgg agggagcatg atcattggag gtatcgacca ctgcgtgtac	660		
acaggcagtc tctgtatata acccatccgg cgggagtggg attatgaggt catcattgtg	720		
cgggtggaga tcaatggaca gcatctgaaa atggactgca aggagtacaa ctatgacaag	780		
agcattgtgg acagtggcac caccaacctt cgtttgccca agaaagtgtt tgaagctgca	840		
gtcaaatcca tcaaggcagc ctctccacg gagaagttcc ctgatggttt ctggctagga	900		
gagcagctgg tgtgtcggca agcaggcacc accccttgga acattttccc agtcattctca	960		
ctctacctaa tgggtgaggt taccaaccag tccttccgca tcaccatcct tccgcagcaa	1020		
tacctgccc cagtgaaga tgtggccacg toccaagacg actgttacia gtttgccatc	1080		
tcacagtcat ccacgggcac tgttatggga gctgttatca tggagggctt ctacgtgtgc	1140		
tttgatcggg cccgaaaacg aattggcttt gctgtcagcg cttgcatgt gcacgatgag	1200		
ttcaggacgg cagcgttgga aggccctttt gtcaccttgg acatggaaga ctgtggctac	1260		
aacattccac agacagatga gtcacagcag cagcagcagc agtga	1305		

<210> SEQ ID NO 53
 <211> LENGTH: 434
 <212> TYPE: PRT
 <213> ORGANISM: Artificial sequence

-continued

<220> FEATURE:

<223> OTHER INFORMATION: Hu-Asp2 (b) delta TM

<400> SEQUENCE: 53

```

Met Ala Gln Ala Leu Pro Trp Leu Leu Leu Trp Met Gly Ala Gly Val
 1             5             10             15

Leu Pro Ala His Gly Thr Gln His Gly Ile Arg Leu Pro Leu Arg Ser
          20             25             30

Gly Leu Gly Gly Ala Pro Leu Gly Leu Arg Leu Pro Arg Glu Thr Asp
35             40             45

Glu Glu Pro Glu Glu Pro Gly Arg Arg Gly Ser Phe Val Glu Met Val
50             55             60

Asp Asn Leu Arg Gly Lys Ser Gly Gln Gly Tyr Tyr Val Glu Met Thr
65             70             75             80

Val Gly Ser Pro Pro Gln Thr Leu Asn Ile Leu Val Asp Thr Gly Ser
          85             90             95

Ser Asn Phe Ala Val Gly Ala Ala Pro His Pro Phe Leu His Arg Tyr
100             105             110

Tyr Gln Arg Gln Leu Ser Ser Thr Tyr Arg Asp Leu Arg Lys Gly Val
115             120             125

Tyr Val Pro Tyr Thr Gln Gly Lys Trp Glu Gly Glu Leu Gly Thr Asp
130             135             140

Leu Val Ser Ile Pro His Gly Pro Asn Val Thr Val Arg Ala Asn Ile
145             150             155             160

Ala Ala Ile Thr Glu Ser Asp Lys Phe Phe Ile Asn Gly Ser Asn Trp
          165             170             175

Glu Gly Ile Leu Gly Leu Ala Tyr Ala Glu Ile Ala Arg Leu Cys Gly
180             185             190

Ala Gly Phe Pro Leu Asn Gln Ser Glu Val Leu Ala Ser Val Gly Gly
195             200             205

Ser Met Ile Ile Gly Gly Ile Asp His Ser Leu Tyr Thr Gly Ser Leu
210             215             220

Trp Tyr Thr Pro Ile Arg Arg Glu Trp Tyr Tyr Glu Val Ile Ile Val
225             230             235             240

Arg Val Glu Ile Asn Gly Gln Asp Leu Lys Met Asp Cys Lys Glu Tyr
          245             250             255

Asn Tyr Asp Lys Ser Ile Val Asp Ser Gly Thr Thr Asn Leu Arg Leu
260             265             270

Pro Lys Lys Val Phe Glu Ala Ala Val Lys Ser Ile Lys Ala Ala Ser
275             280             285

Ser Thr Glu Lys Phe Pro Asp Gly Phe Trp Leu Gly Glu Gln Leu Val
290             295             300

Cys Trp Gln Ala Gly Thr Thr Pro Trp Asn Ile Phe Pro Val Ile Ser
305             310             315             320

Leu Tyr Leu Met Gly Glu Val Thr Asn Gln Ser Phe Arg Ile Thr Ile
          325             330             335

Leu Pro Gln Gln Tyr Leu Arg Pro Val Glu Asp Val Ala Thr Ser Gln
340             345             350

Asp Asp Cys Tyr Lys Phe Ala Ile Ser Gln Ser Ser Thr Gly Thr Val
355             360             365

Met Gly Ala Val Ile Met Glu Gly Phe Tyr Val Val Phe Asp Arg Ala
370             375             380

```

-continued

Arg Lys Arg Ile Gly Phe Ala Val Ser Ala Cys His Val His Asp Glu
 385 390 395 400

Phe Arg Thr Ala Ala Val Glu Gly Pro Phe Val Thr Leu Asp Met Glu
 405 410 415

Asp Cys Gly Tyr Asn Ile Pro Gln Thr Asp Glu Ser His His His His
 420 425 430

His His

<210> SEQ ID NO 54

<211> LENGTH: 2310

<212> TYPE: DNA

<213> ORGANISM: Homo sapiens

<400> SEQUENCE: 54

```

atgctgcccc gtttggcact gctcctgctg gccgcctgga cggtctcgggc gctggaggta      60
cccactgatg gtaatgctgg cctgctggct gaaccccaga ttgccatggt ctgtggcaga      120
ctgaacatgc acatgaatgt ccagaatggg aagtgggatt cagatccatc agggacccaaa      180
acctgcattg ataccaagga aggcacccctg cagtattgcc aagaagtcta cctgaactg      240
cagatcacca atgtggtaga agccaaccaa ccagtgacca tccagaactg gtgcaagcgg      300
ggccgcaagc agtgcaagac ccacccccac tttgtgattc cctaccgctg cttagtttgt      360
gagtttgtaa gtgatgcctt tctcgttctt gacaagtgca aattcttaca ccaggagagg      420
atggatgttt gcgaaactca tcttctactg caccaccgtc ccaagagac atgcagtgag      480
aagagtacca acttgcatga ctacggcatg ttgctgccct gcggaattga caagttccga      540
ggggtagagt ttgtgtgttg cccactggct gaagaaagtg acaatgtgga ttctgctgat      600
gcggaggagg atgactcgga tgtctggtgg ggccggagcag acacagacta tgcagatggg      660
agtgaagaca aagtagtaga agtagcagag gaggaagaag tggctgaggt ggaagaagaa      720
gaagccgatg atgacagga cgatgaggat ggtgatgagg tagaggaaga ggctgaggaa      780
ccctacgaag aagccacaga gagaaccacc agcattgcca ccaccaccac caccaccaca      840
gagtctgtgg aagaggtggt tcgagagggt tgctctgaac aagccgagac ggggccgtgc      900
cgagcaatga tctcccgctg gtactttgat gtgactgaag ggaagtgtgc ccattcttt      960
tacggcggat gtggcggcaa ccggaacaac tttgacacag aagagtactg catggccgtg      1020
tgtggcagcg ccatgtccca aagtttactc aagactaccc aggaacctct tgcccgagat      1080
cctgttaaac ttctacaac agcagccagt acccctgatg ccgttgacaa gtatctcgag      1140
acacctgggg atgagaatga acatgcccat ttccagaaag ccaagagag gcttgaggcc      1200
aagcaccgag agagaatgtc ccaggtcatg agagaatggg aagaggcaga acgtcaagca      1260
aagaacttgc ctaaagtctg taagaaggca gttatccagc atttccagga gaaagtggaa      1320
tctttggaac aggaagcagc caacgagaga cagcagctgg tggagacaca catggccaga      1380
gtggaagcca tgctcaatga ccgccgccgc ctggccctgg agaactacat caccgctctg      1440
caggctgttc ctccctggcc tcgtcacgtg ttcaatatgc taaagaagta tgtccgcgca      1500
gaacagaagg acagacagca caccctaaag catttcgagc atgtgcgcat ggtggatccc      1560
aagaagccg ctcagatccg gtcccagggt atgacacacc tccgtgtgat ttatgagcgc      1620
atgaatcagt ctctctccct gctctacaac gtgcctgcag tggccgagga gattcaggat      1680

```

-continued

```

gaagttgatg agctgcttca gaaagagcaa aactattcag atgacgtctt ggccaacatg 1740
attagtgaac caaggatcag ttacggaaac gatgctctca tgccatcttt gaccgaaacg 1800
aaaaccaccc tggagctcct tcccgtgaat ggagagttca gcctggacga tctccagccg 1860
tggcattctt ttggggctga ctctgtgcca gccaacacag aaaacgaagt tgagcctgtt 1920
gatgcccgcc ctgctgccga ccgaggactg accactcgac caggttcttg gttgacaaat 1980
atcaagacgg aggagatctc tgaagtgaag atggatgcag aattccgaca tgactcagga 2040
tatgaagttc atcatcaaaa attggtgttc tttgcagaag atgtgggttc aaacaaaggt 2100
gcaatcattg gactcatggt gggcgggtgt gtcatagcga cagtgatcgt catcaccttg 2160
gtgatgctga agaagaaaca gtacacatcc attcatcatg gtgtggtgga ggttgacgcc 2220
gctgtcacc cagaggagcg ccacctgtcc aagatgcagc agaacggcta cgaatatcca 2280
acctacaagt tctttgagca gatgcagaac 2310

```

<210> SEQ ID NO 55

<211> LENGTH: 770

<212> TYPE: PRT

<213> ORGANISM: Homo sapiens

<400> SEQUENCE: 55

```

Met Leu Pro Gly Leu Ala Leu Leu Leu Leu Ala Ala Trp Thr Ala Arg
1           5           10          15
Ala Leu Glu Val Pro Thr Asp Gly Asn Ala Gly Leu Leu Ala Glu Pro
20          25          30
Gln Ile Ala Met Phe Cys Gly Arg Leu Asn Met His Met Asn Val Gln
35          40          45
Asn Gly Lys Trp Asp Ser Asp Pro Ser Gly Thr Lys Thr Cys Ile Asp
50          55          60
Thr Lys Glu Gly Ile Leu Gln Tyr Cys Gln Glu Val Tyr Pro Glu Leu
65          70          75          80
Gln Ile Thr Asn Val Val Glu Ala Asn Gln Pro Val Thr Ile Gln Asn
85          90          95
Trp Cys Lys Arg Gly Arg Lys Gln Cys Lys Thr His Pro His Phe Val
100         105         110
Ile Pro Tyr Arg Cys Leu Val Gly Glu Phe Val Ser Asp Ala Leu Leu
115         120         125
Val Pro Asp Lys Cys Lys Phe Leu His Gln Glu Arg Met Asp Val Cys
130         135         140
Glu Thr His Leu His Trp His Thr Val Ala Lys Glu Thr Cys Ser Glu
145         150         155         160
Lys Ser Thr Asn Leu His Asp Tyr Gly Met Leu Leu Pro Cys Gly Ile
165         170         175
Asp Lys Phe Arg Gly Val Glu Phe Val Cys Cys Pro Leu Ala Glu Glu
180         185         190
Ser Asp Asn Val Asp Ser Ala Asp Ala Glu Glu Asp Asp Ser Asp Val
195         200         205
Trp Trp Gly Gly Ala Asp Thr Asp Tyr Ala Asp Gly Ser Glu Asp Lys
210         215         220
Val Val Glu Val Ala Glu Glu Glu Glu Val Ala Glu Val Glu Glu Glu
225         230         235         240
Glu Ala Asp Asp Asp Glu Asp Asp Glu Asp Gly Asp Glu Val Glu Glu

```

-continued

245					250					255					
Glu	Ala	Glu	Glu	Pro	Tyr	Glu	Glu	Ala	Thr	Glu	Arg	Thr	Thr	Ser	Ile
260						265				270					
Ala	Thr	Thr	Thr	Thr	Thr	Thr	Thr	Glu	Ser	Val	Glu	Glu	Val	Val	Arg
275					280					285					
Glu	Val	Cys	Ser	Glu	Gln	Ala	Glu	Thr	Gly	Pro	Cys	Arg	Ala	Met	Ile
290					295					300					
Ser	Arg	Trp	Tyr	Phe	Asp	Val	Thr	Glu	Gly	Lys	Cys	Ala	Pro	Phe	Phe
305					310					315				320	
Tyr	Gly	Gly	Cys	Gly	Gly	Asn	Arg	Asn	Asn	Phe	Asp	Thr	Glu	Glu	Tyr
	325					330					335				
Cys	Met	Ala	Val	Cys	Gly	Ser	Ala	Met	Ser	Gln	Ser	Leu	Leu	Lys	Thr
340					345					350					
Thr	Gln	Glu	Pro	Leu	Ala	Arg	Asp	Pro	Val	Lys	Leu	Pro	Thr	Thr	Ala
355					360					365					
Ala	Ser	Thr	Pro	Asp	Ala	Val	Asp	Lys	Tyr	Leu	Glu	Thr	Pro	Gly	Asp
370					375					380					
Glu	Asn	Glu	His	Ala	His	Phe	Gln	Lys	Ala	Lys	Glu	Arg	Leu	Glu	Ala
385					390					395				400	
Lys	His	Arg	Glu	Arg	Met	Ser	Gln	Val	Met	Arg	Glu	Trp	Glu	Glu	Ala
	405					410					415				
Glu	Arg	Gln	Ala	Lys	Asn	Leu	Pro	Lys	Ala	Asp	Lys	Lys	Ala	Val	Ile
420					425					430					
Gln	His	Phe	Gln	Glu	Lys	Val	Glu	Ser	Leu	Glu	Gln	Glu	Ala	Ala	Asn
435					440					445					
Glu	Arg	Gln	Gln	Leu	Val	Glu	Thr	His	Met	Ala	Arg	Val	Glu	Ala	Met
450					455					460					
Leu	Asn	Asp	Arg	Arg	Arg	Leu	Ala	Leu	Glu	Asn	Tyr	Ile	Thr	Ala	Leu
465					470					475				480	
Gln	Ala	Val	Pro	Pro	Arg	Pro	Arg	His	Val	Phe	Asn	Met	Leu	Lys	Lys
	485					490					495				
Tyr	Val	Arg	Ala	Glu	Gln	Lys	Asp	Arg	Gln	His	Thr	Leu	Lys	His	Phe
500					505					510					
Glu	His	Val	Arg	Met	Val	Asp	Pro	Lys	Lys	Ala	Ala	Gln	Ile	Arg	Ser
515					520					525					
Gln	Val	Met	Thr	His	Leu	Arg	Val	Ile	Tyr	Glu	Arg	Met	Asn	Gln	Ser
530					535					540					
Leu	Ser	Leu	Leu	Tyr	Asn	Val	Pro	Ala	Val	Ala	Glu	Glu	Ile	Gln	Asp
545					550					555				560	
Glu	Val	Asp	Glu	Leu	Leu	Gln	Lys	Glu	Gln	Asn	Tyr	Ser	Asp	Asp	Val
	565					570					575				
Leu	Ala	Asn	Met	Ile	Ser	Glu	Pro	Arg	Ile	Ser	Tyr	Gly	Asn	Asp	Ala
580					585					590					
Leu	Met	Pro	Ser	Leu	Thr	Glu	Thr	Lys	Thr	Thr	Val	Glu	Leu	Leu	Pro
595					600					605					
Val	Asn	Gly	Glu	Phe	Ser	Leu	Asp	Asp	Leu	Gln	Pro	Trp	His	Ser	Phe
610					615					620					
Gly	Ala	Asp	Ser	Val	Pro	Ala	Asn	Thr	Glu	Asn	Glu	Val	Glu	Pro	Val
625					630					635				640	
Asp	Ala	Arg	Pro	Ala	Ala	Asp	Arg	Gly	Leu	Thr	Thr	Arg	Pro	Gly	Ser
	645					650					655				

-continued

Gly Leu Thr Asn Ile Lys Thr Glu Glu Ile Ser Glu Val Lys Met Asp
660 665 670

Ala Glu Phe Arg His Asp Ser Gly Tyr Glu Val His His Gln Lys Leu
675 680 685

Val Phe Phe Ala Glu Asp Val Gly Ser Asn Lys Gly Ala Ile Ile Gly
690 695 700

Leu Met Val Gly Gly Val Val Ile Ala Thr Val Ile Val Ile Thr Leu
705 710 715 720

Val Met Leu Lys Lys Lys Gln Tyr Thr Ser Ile His His Gly Val Val
725 730 735

Glu Val Asp Ala Ala Val Thr Pro Glu Glu Arg His Leu Ser Lys Met
740 745 750

Gln Gln Asn Gly Tyr Glu Asn Pro Thr Tyr Lys Phe Phe Glu Gln Met
755 760 765

Gln Asn
770

<210> SEQ ID NO 56

<211> LENGTH: 2253

<212> TYPE: DNA

<213> ORGANISM: Homo sapiens

<400> SEQUENCE: 56

```

atgtctgcccc gtttggcact gctcctgctg gccgcctgga cggctcgggc gctggaggtg    60
cccactgatg gtaatgctgg cctgctggct gaaccccaga ttgccatggt ctgtggcaga    120
ctgaacatgc acatgaatgt ccagaatggg aagtgggatt cagatccatc agggaccaa    180
acctgcattg ataccaagga aggcacctcg cagtattgcc aagaagtcta cctgaactg    240
cagatcacca atgtggtaga agccaaccaa ccagtgacca tccagaactg gtgcaagcgg    300
ggccgcaagc agtgcaagac ccatccccac tttgtgattc cctaccgctg cttagttagt    360
gagtttgtaa gtgatgcctt tctcgttctt gacaagtgea aattcttaca ccaggagagg    420
atggatgttt gcgaaactca tcttctactg cacaccgtcg ccaaagagac atgcagtgag    480
aagagtacca acttgcatga ctacggcatg ttgctgcctt gcggaattga caagttccga    540
ggggtagagt ttgtgtgttg cccactggct gaagaaagtg acaatgtgga ttctgctgat    600
gcggaggagg atgactcgga tgtctggtgg ggcggagcag acacagacta tgcagatggg    660
agtgaagaca aagtagtaga agtagcagag gaggaagaag tggctgaggt ggaagaagaa    720
gaagccgatg atgacgagga cgatgaggat ggtgatgagg tagaggaaga ggctgaggaa    780
ccctacgaag aagccacaga gagaaccacc agcattgcc aaccaccac caccaccaca    840
gagttctgtg aagaggtggt tcgagagggt tgctctgaac aagccgagac ggggccgtgc    900
cgagcaatga tctcccgtg gtactttgat gtgactgaag ggaagtgtgc ccattcttt    960
tacggcggat gtggcgga cgggaacaac tttgacacag aagagtactg catggccgtg   1020
tgtggcagcg ccattcttac aacagcagcc agtaccctg atgccgttga caagtatctc   1080
gagacacctg gggatgagaa tgaacatgcc catttcaga aagccaaaga gaggttgag   1140
gccaagcacc gagagagaat gtcccaggtc atgagagaat ggaagaggc agaacgtcaa   1200
gcaaagaact tgctaagc tgataagaag gcagttatcc agcatttcca ggagaaagtg   1260
gaatctttgg aacaggaagc agccaacgag agacagcagc tgggtggagac acacatggcc   1320

```

-continued

```

agagtggaag ccatgctcaa tgaccgccgc cgcttgcccc tggagaacta catcaccgct 1380
ctgcaggctg ttcctcctcg gcctcgctcac gtgttcaata tgctaaagaa gatatgccgc 1440
gcagaacaga aggacagaca gcacacccta aagcatttcg agcatgtgcg catggtggat 1500
cccaagaaag ccgctcagat ccggtcccag gttatgacac acctccgtgt gatttatgag 1560
cgcatgaatc agtctctctc cctgctctac aacgtgcctg cagtggccga ggagattcag 1620
gatgaagttg atgagctgct tcagaaagag caaaactatt cagatgacgt cttggccaac 1680
atgattagtg aaccaaggat cagttacgga aacgatgctc tcatgccatc tttgaccgaa 1740
acgaaaacca ccgtggagct ccttcccgtg aatggagagt tcagcctgga cgatctccag 1800
ccgtggcatt cttttggggc tgactctgtg ccagccaaca cagaaaacga agttgagcct 1860
gttgatgccc gccctgctgc cgaccgagga ctgaccactc gaccaggttc tgggttgaca 1920
aatatcaaga cggaggagat ctctgaagtg aagatggatg cagaattccg acatgactca 1980
ggatatgaag ttcacatca aaaattggtg ttctttgcag aagatgtggg ttcaaacaaa 2040
ggtgcaatca ttggactcat ggtgggcggt gttgtcatag cgacagtgat cgtcatcacc 2100
ttggtgatgc tgaagaagaa acagtacaca tccattcatc atggtgtggt ggaggttgac 2160
gccgctgtca ccccagagga gcgccacctg tccaagatgc agcagaacgg ctacgaaaat 2220
ccaacctaca agttctttga gcagatgcag aac 2253

```

<210> SEQ ID NO 57

<211> LENGTH: 751

<212> TYPE: PRT

<213> ORGANISM: Homo sapiens

<400> SEQUENCE: 57

```

Met Leu Pro Gly Leu Ala Leu Leu Leu Ala Ala Trp Thr Ala Arg
1           5           10           15
Ala Leu Glu Val Pro Thr Asp Gly Asn Ala Gly Leu Leu Ala Glu Pro
20          25          30
Gln Ile Ala Met Phe Cys Gly Arg Leu Asn Met His Met Asn Val Gln
35          40          45
Asn Gly Lys Trp Asp Ser Asp Pro Ser Gly Thr Lys Thr Cys Ile Asp
50          55          60
Thr Lys Glu Gly Ile Leu Gln Tyr Cys Gln Glu Val Tyr Pro Glu Leu
65          70          75          80
Gln Ile Thr Asn Val Val Glu Ala Asn Gln Pro Val Thr Ile Gln Asn
85          90          95
Trp Cys Lys Arg Gly Arg Lys Gln Cys Lys Thr His Pro His Phe Val
100         105         110
Ile Pro Tyr Arg Cys Leu Val Gly Glu Phe Val Ser Asp Ala Leu Leu
115         120         125
Val Pro Asp Lys Cys Lys Phe Leu His Gln Glu Arg Met Asp Val Cys
130         135         140
Glu Thr His Leu His Trp His Thr Val Ala Lys Glu Thr Cys Ser Glu
145         150         155         160
Lys Ser Thr Asn Leu His Asp Tyr Gly Met Leu Leu Pro Cys Gly Ile
165         170         175
Asp Lys Phe Arg Gly Val Glu Phe Val Cys Cys Pro Leu Ala Glu Glu
180         185         190

```

-continued

Ser Asp Asn Val Asp	Ser Ala Asp Ala Glu	Glu Asp Asp Ser Asp Val
195	200	205
Trp Trp Gly Gly Ala	Asp Thr Asp Tyr Ala	Asp Gly Ser Glu Asp Lys
210	215	220
Val Val Glu Val Ala	Glu Glu Glu Glu Val	Ala Glu Val Glu Glu Glu
225	230	235 240
Glu Ala Asp Asp Asp	Glu Asp Asp Glu Asp	Gly Asp Glu Val Glu Glu
245	250	255
Glu Ala Glu Glu Pro	Tyr Glu Glu Ala Thr	Glu Arg Thr Thr Ser Ile
260	265	270
Ala Thr Thr Thr Thr	Thr Thr Thr Glu Ser	Val Glu Glu Val Val Arg
275	280	285
Glu Val Cys Ser Glu	Gln Ala Glu Thr Gly	Pro Cys Arg Ala Met Ile
290	295	300
Ser Arg Trp Tyr Phe	Asp Val Thr Glu Gly	Lys Cys Ala Pro Phe Phe
305	310	315 320
Tyr Gly Gly Cys Gly	Gly Asn Arg Asn Asn	Phe Asp Thr Glu Glu Tyr
325	330	335
Cys Met Ala Val Cys	Gly Ser Ala Ile Pro	Thr Thr Ala Ala Ser Thr
340	345	350
Pro Asp Ala Val Asp	Lys Tyr Leu Glu Thr	Pro Gly Asp Glu Asn Glu
355	360	365
His Ala His Phe Gln	Lys Ala Lys Glu Arg	Leu Glu Ala Lys His Arg
370	375	380
Glu Arg Met Ser Gln	Val Met Arg Glu Trp	Glu Glu Ala Glu Arg Gln
385	390	395 400
Ala Lys Asn Leu Pro	Lys Ala Asp Lys Lys	Ala Val Ile Gln His Phe
405	410	415
Gln Glu Lys Val Glu	Ser Leu Glu Gln Glu	Ala Ala Asn Glu Arg Gln
420	425	430
Gln Leu Val Glu Thr	His Met Ala Arg Val	Glu Ala Met Leu Asn Asp
435	440	445
Arg Arg Arg Leu Ala	Leu Glu Asn Tyr Ile	Thr Ala Leu Gln Ala Val
450	455	460
Pro Pro Arg Pro Arg	His Val Phe Asn Met	Leu Lys Lys Tyr Val Arg
465	470	475 480
Ala Glu Gln Lys Asp	Arg Gln His Thr Leu	Lys His Phe Glu His Val
485	490	495
Arg Met Val Asp Pro	Lys Lys Ala Ala Gln	Ile Arg Ser Gln Val Met
500	505	510
Thr His Leu Arg Val	Ile Tyr Glu Arg Met	Asn Gln Ser Leu Ser Leu
515	520	525
Leu Tyr Asn Val Pro	Ala Val Ala Glu Glu	Ile Gln Asp Glu Val Asp
530	535	540
Glu Leu Leu Gln Lys	Glu Gln Asn Tyr Ser	Asp Asp Val Leu Ala Asn
545	550	555 560
Met Ile Ser Glu Pro	Arg Ile Ser Tyr Gly	Asn Asp Ala Leu Met Pro
565	570	575
Ser Leu Thr Glu Thr	Lys Thr Thr Val Glu	Leu Leu Pro Val Asn Gly
580	585	590

-continued

Glu Phe Ser Leu Asp Asp Leu Gln Pro Trp His Ser Phe Gly Ala Asp
 595 600 605
 Ser Val Pro Ala Asn Thr Glu Asn Glu Val Glu Pro Val Asp Ala Arg
 610 615 620
 Pro Ala Ala Asp Arg Gly Leu Thr Thr Arg Pro Gly Ser Gly Leu Thr
 625 630 635 640
 Asn Ile Lys Thr Glu Glu Ile Ser Glu Val Lys Met Asp Ala Glu Phe
 645 650 655
 Arg His Asp Ser Gly Tyr Glu Val His His Gln Lys Leu Val Phe Phe
 660 665 670
 Ala Glu Asp Val Gly Ser Asn Lys Gly Ala Ile Ile Gly Leu Met Val
 675 680 685
 Gly Gly Val Val Ile Ala Thr Val Ile Val Ile Thr Leu Val Met Leu
 690 695 700
 Lys Lys Lys Gln Tyr Thr Ser Ile His His Gly Val Val Glu Val Asp
 705 710 715 720
 Ala Ala Val Thr Pro Glu Glu Arg His Leu Ser Lys Met Gln Gln Asn
 725 730 735
 Gly Tyr Glu Asn Pro Thr Tyr Lys Phe Phe Glu Gln Met Gln Asn
 740 745 750

<210> SEQ ID NO 58

<211> LENGTH: 2316

<212> TYPE: DNA

<213> ORGANISM: Homo sapiens

<400> SEQUENCE: 58

```

atgctgcccc gtttggcact gctcctgctg gccgcctgga cggtctcgggc gctggaggta      60
ccccactgatg gtaatgctgg cctgctggct gaaccccaga ttgccatgtt ctgtggcaga      120
ctgaacatgc acatgaatgt ccagaatggg aagtgggatt cagatccatc agggaccaa      180
acctgcattg ataccaagga aggcacctcg cagtattgcc aagaagtcta cctgaactg      240
cagatcacca atgtggtaga agccaacaa ccagtgacca tccagaactg gtgcaagcg      300
ggccgcaagc agtgaagac ccacccccc tttgtgatc cctaccgctg cttagtgtgt      360
gagtttgtaa gtgatgccct tctcgttcct gacaagtga aattcttaca ccaggagagg      420
atggatgttt gcgaaactca tcttcactgg cacaccgtcg ccaagagac atgcagtga      480
aagagtacca acttgcatga ctacggcatg ttgctgccct gcggaattga caagttccga      540
ggggtagagt ttgtgtgttg cccactggct gaagaaagtg acaatgtgga ttctgctgat      600
gcggaggagg atgactcgga tgtctggtgg ggcggagcag acacagacta tgcagatggg      660
agtgaagaca aagtagtaga agtagcagag gaggaagaag tggctgaggt ggaagaagaa      720
gaagccgatg atgacgagga cgatgaggat ggtgatgagg tagaggaaga ggctgaggaa      780
ccctacgaag aagccacaga gagaaccacc agcattgcca ccaccaccac caccaccaca      840
gagtctgtgg aagaggtggt tcgagaggtg tgctctgaac aagccgagac ggggccgtgc      900
cgagcaatga tctcccgtg gtactttgat gtgactgaag ggaagtgtgc ccattcttt      960
tacggcggat gtggcggcaa cgggaacaac tttgacacag aagagtactg catggccgtg      1020
tgtggcagcg ccatgtccca aagtttactc aagactaccc aggaacctct tggccgagat      1080
cctgttaaac ttcctacaac agcagccagt acccctgatg ccgttgacaa gtatctcgag      1140

```

-continued

```

acacctgggg atgagaatga acatgcccat ttccagaaag ccaaagagag gcttgaggcc 1200
aagcaccgag agagaatgtc ccaggtcatg agagaatggg aagaggcaga acgtcaagca 1260
aagaacttgc ctaaagctga taagaaggca gttatccagc atttccagga gaaagtggaa 1320
tctttggaac aggaagcagc caacgagaga cagcagctgg tggagacaca catggccaga 1380
gtggaagcca tgctcaatga ccgccgcgcg ctggccctgg agaactacat caccgctctg 1440
caggctgttc ctccctggcc tcgtcacgtg ttcaatatgc taaagaagta tgtccgcgca 1500
gaacagaagg acagacagca caccctaaag catttcgagc atgtgcgcat ggtggatccc 1560
aagaaagccg ctcatgccg gtcccaggtt atgacacacc tccgtgtgat ttatgagcgc 1620
atgaatcagt ctctctccct gctctacaac gtgcctgcag tggccgagga gattcaggat 1680
gaagttgatg agctgcttca gaaagagcaa aactattcag atgacgtctt ggccaacatg 1740
attagtgaac caaggtacag ttacggaaac gatgctctca tgccatcttt gaccgaaacg 1800
aaaaccaccg tggagctcct tcccgtgaat ggagagttca gcctggacga tctccagccg 1860
tggcattctt ttggggctga ctctgtgcc aaccaacag aaaacgaagt tgagcctgtt 1920
gatgcccgcg ctgctgccga ccgaggactg accactcgac caggttcttg gttgacaaat 1980
atcaagacgg aggagatctc tgaagtgaag atggatgcag aattccgaca tgactcagga 2040
tatgaagttc atcatcaaaa attggtgttc tttgcagaag atgtgggttc aaacaaaggt 2100
gcaatcattg gactcatggt gggcgggtgt gtcatagcga cagtgatcgt catcaccttg 2160
gtgatgctga agaagaaaca gtacacatcc attcatcatg gtgtggtgga ggttgacgcc 2220
gctgtcacc cagaggagcg ccacctgtcc aagatgcagc agaacggcta cgaaaatcca 2280
acctacaagt tctttgagca gatgcagaac aagaag 2316

```

<210> SEQ ID NO 59

<211> LENGTH: 772

<212> TYPE: PRT

<213> ORGANISM: Homo sapiens

<400> SEQUENCE: 59

```

Met Leu Pro Gly Leu Ala Leu Leu Leu Ala Ala Trp Thr Ala Arg
 1             5             10             15

Ala Leu Glu Val Pro Thr Asp Gly Asn Ala Gly Leu Leu Ala Glu Pro
      20             25             30

Gln Ile Ala Met Phe Cys Gly Arg Leu Asn Met His Met Asn Val Gln
35             40             45

Asn Gly Lys Trp Asp Ser Asp Pro Ser Gly Thr Lys Thr Cys Ile Asp
50             55             60

Thr Lys Glu Gly Ile Leu Gln Tyr Cys Gln Glu Val Tyr Pro Glu Leu
65             70             75             80

Gln Ile Thr Asn Val Val Glu Ala Asn Gln Pro Val Thr Ile Gln Asn
85             90             95

Trp Cys Lys Arg Gly Arg Lys Gln Cys Lys Thr His Pro His Phe Val
100            105            110

Ile Pro Tyr Arg Cys Leu Val Gly Glu Phe Val Ser Asp Ala Leu Leu
115            120            125

Val Pro Asp Lys Cys Lys Phe Leu His Gln Glu Arg Met Asp Val Cys
130            135            140

Glu Thr His Leu His Trp His Thr Val Ala Lys Glu Thr Cys Ser Glu

```

-continued

145	150	155	160
Lys Ser Thr Asn Leu His Asp Tyr Gly Met Leu Leu Pro Cys Gly Ile			
165	170	175	
Asp Lys Phe Arg Gly Val Glu Phe Val Cys Cys Pro Leu Ala Glu Glu			
180	185	190	
Ser Asp Asn Val Asp Ser Ala Asp Ala Glu Glu Asp Asp Ser Asp Val			
195	200	205	
Trp Trp Gly Gly Ala Asp Thr Asp Tyr Ala Asp Gly Ser Glu Asp Lys			
210	215	220	
Val Val Glu Val Ala Glu Glu Glu Glu Val Ala Glu Val Glu Glu Glu			
225	230	235	240
Glu Ala Asp Asp Asp Glu Asp Asp Glu Asp Gly Asp Glu Val Glu Glu			
245	250	255	
Glu Ala Glu Glu Pro Tyr Glu Glu Ala Thr Glu Arg Thr Thr Ser Ile			
260	265	270	
Ala Thr Thr Thr Thr Thr Thr Thr Glu Ser Val Glu Glu Val Val Arg			
275	280	285	
Glu Val Cys Ser Glu Gln Ala Glu Thr Gly Pro Cys Arg Ala Met Ile			
290	295	300	
Ser Arg Trp Tyr Phe Asp Val Thr Glu Gly Lys Cys Ala Pro Phe Phe			
305	310	315	320
Tyr Gly Gly Cys Gly Gly Asn Arg Asn Asn Phe Asp Thr Glu Glu Tyr			
325	330	335	
Cys Met Ala Val Cys Gly Ser Ala Met Ser Gln Ser Leu Leu Lys Thr			
340	345	350	
Thr Gln Glu Pro Leu Ala Arg Asp Pro Val Lys Leu Pro Thr Thr Ala			
355	360	365	
Ala Ser Thr Pro Asp Ala Val Asp Lys Tyr Leu Glu Thr Pro Gly Asp			
370	375	380	
Glu Asn Glu His Ala His Phe Gln Lys Ala Lys Glu Arg Leu Glu Ala			
385	390	395	400
Lys His Arg Glu Arg Met Ser Gln Val Met Arg Glu Trp Glu Glu Ala			
405	410	415	
Glu Arg Gln Ala Lys Asn Leu Pro Lys Ala Asp Lys Lys Ala Val Ile			
420	425	430	
Gln His Phe Gln Glu Lys Val Glu Ser Leu Glu Gln Glu Ala Ala Asn			
435	440	445	
Glu Arg Gln Gln Leu Val Glu Thr His Met Ala Arg Val Glu Ala Met			
450	455	460	
Leu Asn Asp Arg Arg Arg Leu Ala Leu Glu Asn Tyr Ile Thr Ala Leu			
465	470	475	480
Gln Ala Val Pro Pro Arg Pro Arg His Val Phe Asn Met Leu Lys Lys			
485	490	495	
Tyr Val Arg Ala Glu Gln Lys Asp Arg Gln His Thr Leu Lys His Phe			
500	505	510	
Glu His Val Arg Met Val Asp Pro Lys Lys Ala Ala Gln Ile Arg Ser			
515	520	525	
Gln Val Met Thr His Leu Arg Val Ile Tyr Glu Arg Met Asn Gln Ser			
530	535	540	
Leu Ser Leu Leu Tyr Asn Val Pro Ala Val Ala Glu Glu Ile Gln Asp			
545	550	555	560

-continued

Glu Val Asp Glu Leu Leu Gln Lys Glu Gln Asn Tyr Ser Asp Asp Val
 565 570 575
 Leu Ala Asn Met Ile Ser Glu Pro Arg Ile Ser Tyr Gly Asn Asp Ala
 580 585 590
 Leu Met Pro Ser Leu Thr Glu Thr Lys Thr Thr Val Glu Leu Leu Pro
 595 600 605
 Val Asn Gly Glu Phe Ser Leu Asp Asp Leu Gln Pro Trp His Ser Phe
 610 615 620
 Gly Ala Asp Ser Val Pro Ala Asn Thr Glu Asn Glu Val Glu Pro Val
 625 630 635 640
 Asp Ala Arg Pro Ala Ala Asp Arg Gly Leu Thr Thr Arg Pro Gly Ser
 645 650 655
 Gly Leu Thr Asn Ile Lys Thr Glu Glu Ile Ser Glu Val Lys Met Asp
 660 665 670
 Ala Glu Phe Arg His Asp Ser Gly Tyr Glu Val His His Gln Lys Leu
 675 680 685
 Val Phe Phe Ala Glu Asp Val Gly Ser Asn Lys Gly Ala Ile Ile Gly
 690 695 700
 Leu Met Val Gly Gly Val Val Ile Ala Thr Val Ile Val Ile Thr Leu
 705 710 715 720
 Val Met Leu Lys Lys Lys Gln Tyr Thr Ser Ile His His Gly Val Val
 725 730 735
 Glu Val Asp Ala Ala Val Thr Pro Glu Glu Arg His Leu Ser Lys Met
 740 745 750
 Gln Gln Asn Gly Tyr Glu Asn Pro Thr Tyr Lys Phe Phe Glu Gln Met
 755 760 765
 Gln Asn Lys Lys
 770

<210> SEQ ID NO 60

<211> LENGTH: 2259

<212> TYPE: DNA

<213> ORGANISM: Homo sapiens

<400> SEQUENCE: 60

```

atgtgtcccc gtttggcact gctcctgctg gccgcttgga cggctcgggc gctggaggta      60
cccaactgatg gtaatgctgg cctgctggct gaaccccaga ttgccatggt ctgtggcaga      120
ctgaacatgc acatgaatgt ccagaatggg aagtgggatt cagatccatc agggacaaa      180
acctgcattg ataccaagga aggcacccctg cagtattgcc aagaagtcta cctgaactg      240
cagatcacca atgtggtaga agccaaccaa ccagtgacca tccagaactg gtgcaagcgg      300
ggccgcaagc agtgcaagac ccatcccccac tttgtgatc cctaccgctg cttagtgtgt      360
gagtttgtaa gtgatgcct tctcgttctt gacaagtga aattcttaca ccaggagagg      420
atggatgttt gcgaaactca tcttcactgg cacaccgtcg ccaaagagac atgcagtgag      480
aagagtacca acttgcatga ctacggcatg ttgctgcctt gcggaattga caagttccga      540
ggggtagagt ttgtgtgttg ccaactggct gaagaaagtg acaatgtgga ttctgtgat      600
gcggaggagg atgactcgga tgtctggtgg ggcggagcag acacagacta tgcagatggg      660
agtgaagaca aagtagtaga agtagcagag gaggaagaag tggctgaggt ggaagaagaa      720
gaagccgatg atgacgagga cgatgaggat ggtgatgagg tagaggaaga ggctgaggaa      780

```

-continued

```

ccctacgaag aagccacaga gagaaccacc agcattgcc a ccaccaccac caccaccaca      840
gagtcctgtgg aagaggtggt tcgagagggtg tgctctgaac aagccgagac ggggccgtgc      900
cgagcaatga tctcccgctg gtactttgat gtgactgaag ggaagtgtgc cccattcttt      960
tacggcgggat gtggcggcaa cgggaacaac tttgacacag aagagtactg catggccgtg     1020
tgtggcagcg ccattcctac aacagcagcc agtaccctcg atgccgttga caagtatctc     1080
gagacacctg gggatgagaa tgaacatgcc catttccaga aagccaaaga gaggcttgag     1140
gccaaagcacc gagagagaat gtcccaggtc atgagagaat gggaagaggc agaacgtcaa     1200
gcaaagaact tgccataaagc tgataagaag gcagttatcc agcatttcca ggagaaagtg     1260
gaatcttttg aacaggaagc agccaacgag agacagcagc tggtgagagc acacatggcc     1320
agagtgggaag ccatgctcaa tgaccgccgc cgctggccc tggagaacta catcaccgct     1380
ctgcaggctg ttcctcctcg gcctcgtcac gtgttcaata tgctaaagaa gtatgtccgc     1440
gcagaacaga aggacagaca gcacacccta aagcatttcg agcatgtgcg catggtggat     1500
cccaagaaag ccgctcagat ccggtcccag gttatgacac acctccgtgt gatttatgag     1560
cgcatgaatc agtctctctc cctgctctac aacgtgctcg cagtggccga ggagattcag     1620
gatgaagttg atgagctgct tcagaaagag caaaactatt cagatgacgt cttggccaac     1680
atgattagtg aaccaaggat cagttacgga aacgatgctc tcatgccatc tttgaccgaa     1740
acgaaaacca ccgtggagct ccttcccgtg aatggagagt tcagcctgga cgatctccag     1800
ccgtggcatt cttttggggc tgactctgtg ccagccaaca cagaaaacga agttgagcct     1860
gttgatgccc gccctgctgc cgaccgagga ctgaccactc gaccagggtc tgggttgaca     1920
aatatcaaga cggaggagat ctctgaagtg aagatggatg cagaattccg acatgactca     1980
ggatatgaag ttcacatca aaaattggtg ttctttgcag aagatgtggg ttcaaacaaa     2040
ggtgcaatca ttggactcat ggtgggcggt gttgtcatag cgacagtgat cgtcatcacc     2100
ttggtgatgc tgaagaagaa acagtacaca tccattcatc atggtgtggt ggaggttgac     2160
gccgctgtca ccccagagga gcgccacctg tocaagatgc agcagaacgg ctacgaaaat     2220
ccaacctaca agttctttga gcagatgcag aacaagaag                                2259

```

<210> SEQ ID NO 61

<211> LENGTH: 753

<212> TYPE: PRT

<213> ORGANISM: Homo sapiens

<400> SEQUENCE: 61

```

Met Leu Pro Gly Leu Ala Leu Leu Leu Ala Ala Trp Thr Ala Arg
1           5           10           15

```

```

Ala Leu Glu Val Pro Thr Asp Gly Asn Ala Gly Leu Leu Ala Glu Pro
20           25           30

```

```

Gln Ile Ala Met Phe Cys Gly Arg Leu Asn Met His Met Asn Val Gln
35           40           45

```

```

Asn Gly Lys Trp Asp Ser Asp Pro Ser Gly Thr Lys Thr Cys Ile Asp
50           55           60

```

```

Thr Lys Glu Gly Ile Leu Gln Tyr Cys Gln Glu Val Tyr Pro Glu Leu
65           70           75           80

```

```

Gln Ile Thr Asn Val Val Glu Ala Asn Gln Pro Val Thr Ile Gln Asn
85           90           95

```

-continued

Trp	Cys	Lys	Arg	Gly	Arg	Lys	Gln	Cys	Lys	Thr	His	Pro	His	Phe	Val
100						105					110				
Ile	Pro	Tyr	Arg	Cys	Leu	Val	Gly	Glu	Phe	Val	Ser	Asp	Ala	Leu	Leu
115					120					125					
Val	Pro	Asp	Lys	Cys	Lys	Phe	Leu	His	Gln	Glu	Arg	Met	Asp	Val	Cys
130					135					140					
Glu	Thr	His	Leu	His	Trp	His	Thr	Val	Ala	Lys	Glu	Thr	Cys	Ser	Glu
145					150					155					160
Lys	Ser	Thr	Asn	Leu	His	Asp	Tyr	Gly	Met	Leu	Leu	Pro	Cys	Gly	Ile
	165						170					175			
Asp	Lys	Phe	Arg	Gly	Val	Glu	Phe	Val	Cys	Cys	Pro	Leu	Ala	Glu	Glu
180						185					190				
Ser	Asp	Asn	Val	Asp	Ser	Ala	Asp	Ala	Glu	Glu	Asp	Asp	Ser	Asp	Val
195					200					205					
Trp	Trp	Gly	Gly	Ala	Asp	Thr	Asp	Tyr	Ala	Asp	Gly	Ser	Glu	Asp	Lys
210					215					220					
Val	Val	Glu	Val	Ala	Glu	Glu	Glu	Glu	Val	Ala	Glu	Val	Glu	Glu	Glu
225					230					235					240
Glu	Ala	Asp	Asp	Asp	Glu	Asp	Asp	Glu	Asp	Gly	Asp	Glu	Val	Glu	Glu
	245					250					255				
Glu	Ala	Glu	Glu	Pro	Tyr	Glu	Glu	Ala	Thr	Glu	Arg	Thr	Thr	Ser	Ile
260						265					270				
Ala	Thr	Thr	Thr	Thr	Thr	Thr	Thr	Glu	Ser	Val	Glu	Glu	Val	Val	Arg
275					280					285					
Glu	Val	Cys	Ser	Glu	Gln	Ala	Glu	Thr	Gly	Pro	Cys	Arg	Ala	Met	Ile
290					295					300					
Ser	Arg	Trp	Tyr	Phe	Asp	Val	Thr	Glu	Gly	Lys	Cys	Ala	Pro	Phe	Phe
305					310					315					320
Tyr	Gly	Gly	Cys	Gly	Gly	Asn	Arg	Asn	Asn	Phe	Asp	Thr	Glu	Glu	Tyr
	325					330					335				
Cys	Met	Ala	Val	Cys	Gly	Ser	Ala	Ile	Pro	Thr	Thr	Ala	Ala	Ser	Thr
340						345					350				
Pro	Asp	Ala	Val	Asp	Lys	Tyr	Leu	Glu	Thr	Pro	Gly	Asp	Glu	Asn	Glu
355					360					365					
His	Ala	His	Phe	Gln	Lys	Ala	Lys	Glu	Arg	Leu	Glu	Ala	Lys	His	Arg
370					375					380					
Glu	Arg	Met	Ser	Gln	Val	Met	Arg	Glu	Trp	Glu	Glu	Ala	Glu	Arg	Gln
385					390					395					400
Ala	Lys	Asn	Leu	Pro	Lys	Ala	Asp	Lys	Lys	Ala	Val	Ile	Gln	His	Phe
	405					410					415				
Gln	Glu	Lys	Val	Glu	Ser	Leu	Glu	Gln	Glu	Ala	Ala	Asn	Glu	Arg	Gln
420						425					430				
Gln	Leu	Val	Glu	Thr	His	Met	Ala	Arg	Val	Glu	Ala	Met	Leu	Asn	Asp
435					440					445					
Arg	Arg	Arg	Leu	Ala	Leu	Glu	Asn	Tyr	Ile	Thr	Ala	Leu	Gln	Ala	Val
450					455					460					
Pro	Pro	Arg	Pro	Arg	His	Val	Phe	Asn	Met	Leu	Lys	Lys	Tyr	Val	Arg
465					470					475					480
Ala	Glu	Gln	Lys	Asp	Arg	Gln	His	Thr	Leu	Lys	His	Phe	Glu	His	Val
	485					490					495				

-continued

```

Arg Met Val Asp Pro Lys Lys Ala Ala Gln Ile Arg Ser Gln Val Met
  500                      505                      510

Thr His Leu Arg Val Ile Tyr Glu Arg Met Asn Gln Ser Leu Ser Leu
515                      520                      525

Leu Tyr Asn Val Pro Ala Val Ala Glu Glu Ile Gln Asp Glu Val Asp
530                      535                      540

Glu Leu Leu Gln Lys Glu Gln Asn Tyr Ser Asp Asp Val Leu Ala Asn
545                      550                      555                      560

Met Ile Ser Glu Pro Arg Ile Ser Tyr Gly Asn Asp Ala Leu Met Pro
  565                      570                      575

Ser Leu Thr Glu Thr Lys Thr Thr Val Glu Leu Leu Pro Val Asn Gly
  580                      585                      590

Glu Phe Ser Leu Asp Asp Leu Gln Pro Trp His Ser Phe Gly Ala Asp
595                      600                      605

Ser Val Pro Ala Asn Thr Glu Asn Glu Val Glu Pro Val Asp Ala Arg
610                      615                      620

Pro Ala Ala Asp Arg Gly Leu Thr Thr Arg Pro Gly Ser Gly Leu Thr
625                      630                      635                      640

Asn Ile Lys Thr Glu Glu Ile Ser Glu Val Lys Met Asp Ala Glu Phe
  645                      650                      655

Arg His Asp Ser Gly Tyr Glu Val His His Gln Lys Leu Val Phe Phe
  660                      665                      670

Ala Glu Asp Val Gly Ser Asn Lys Gly Ala Ile Ile Gly Leu Met Val
675                      680                      685

Gly Gly Val Val Ile Ala Thr Val Ile Val Ile Thr Leu Val Met Leu
690                      695                      700

Lys Lys Lys Gln Tyr Thr Ser Ile His His Gly Val Val Glu Val Asp
705                      710                      715                      720

Ala Ala Val Thr Pro Glu Glu Arg His Leu Ser Lys Met Gln Gln Asn
  725                      730                      735

Gly Tyr Glu Asn Pro Thr Tyr Lys Phe Phe Glu Gln Met Gln Asn Lys
  740                      745                      750

```

Lys

```

<210> SEQ ID NO 62
<211> LENGTH: 8
<212> TYPE: PRT
<213> ORGANISM: Artificial sequence
<220> FEATURE:
<223> OTHER INFORMATION: Synthetic peptide

```

<400> SEQUENCE: 62

```

Leu Glu Val Leu Phe Gln Gly Pro
1                      5

```

```

<210> SEQ ID NO 63
<211> LENGTH: 10
<212> TYPE: PRT
<213> ORGANISM: Artificial sequence
<220> FEATURE:
<223> OTHER INFORMATION: Synthetic peptide

```

<400> SEQUENCE: 63

```

Ser Glu Val Asn Leu Asp Ala Glu Phe Arg
1                      5                      10

```

-continued

<210> SEQ ID NO 64
<211> LENGTH: 10
<212> TYPE: PRT
<213> ORGANISM: Artificial sequence
<220> FEATURE:
<223> OTHER INFORMATION: Synthetic peptide

<400> SEQUENCE: 64

Ser Glu Val Lys Met Asp Ala Glu Phe Arg
1 5 10

<210> SEQ ID NO 65
<211> LENGTH: 15
<212> TYPE: PRT
<213> ORGANISM: Artificial sequence
<220> FEATURE:
<223> OTHER INFORMATION: Synthetic peptide

<400> SEQUENCE: 65

Arg Arg Gly Gly Val Val Ile Ala Thr Val Ile Val Gly Glu Arg
1 5 10 15

<210> SEQ ID NO 66
<211> LENGTH: 4
<212> TYPE: PRT
<213> ORGANISM: Artificial sequence
<220> FEATURE:
<223> OTHER INFORMATION: Synthetic peptide

<400> SEQUENCE: 66

Asn Leu Asp Ala
1

<210> SEQ ID NO 67
<211> LENGTH: 8
<212> TYPE: PRT
<213> ORGANISM: Artificial sequence
<220> FEATURE:
<223> OTHER INFORMATION: Synthetic peptide

<400> SEQUENCE: 67

Glu Val Lys Met Asp Ala Glu Phe
1 5

<210> SEQ ID NO 68
<211> LENGTH: 5
<212> TYPE: PRT
<213> ORGANISM: Artificial sequence
<220> FEATURE:
<223> OTHER INFORMATION: Synthetic peptide

<400> SEQUENCE: 68

Gly Arg Arg Gly Ser
1 5

<210> SEQ ID NO 69
<211> LENGTH: 6
<212> TYPE: PRT
<213> ORGANISM: Artificial sequence
<220> FEATURE:
<223> OTHER INFORMATION: Synthetic peptide

<400> SEQUENCE: 69

Thr Gln His Gly Ile Arg

-continued

1 5

<210> SEQ ID NO 70
<211> LENGTH: 6
<212> TYPE: PRT
<213> ORGANISM: Artificial sequence
<220> FEATURE:
<223> OTHER INFORMATION: Synthetic peptide

<400> SEQUENCE: 70

Glu Thr Asp Glu Glu Pro
1 5

<210> SEQ ID NO 71
<211> LENGTH: 15
<212> TYPE: PRT
<213> ORGANISM: Artificial sequence
<220> FEATURE:
<223> OTHER INFORMATION: Synthetic peptide

<400> SEQUENCE: 71

Met Cys Ala Glu Val Lys Met Asp Ala Glu Phe Lys Asp Asn Pro
1 5 10 15

<210> SEQ ID NO 72
<211> LENGTH: 5
<212> TYPE: PRT
<213> ORGANISM: Artificial Sequence
<220> FEATURE:
<223> OTHER INFORMATION: Description of Artificial Sequence: synthetic peptide

<400> SEQUENCE: 72

Asp Ala Glu Phe Arg
1 5

<210> SEQ ID NO 73
<211> LENGTH: 5
<212> TYPE: PRT
<213> ORGANISM: Artificial Sequence
<220> FEATURE:
<223> OTHER INFORMATION: Description of Artificial Sequence: synthetic peptide

<400> SEQUENCE: 73

Ser Glu Val Asn Leu
1 5

<210> SEQ ID NO 74
<211> LENGTH: 4
<212> TYPE: PRT
<213> ORGANISM: Artificial sequence
<220> FEATURE:
<223> OTHER INFORMATION: Synthesized Peptide
<220> FEATURE:
<221> NAME/KEY: misc_feature
<222> LOCATION: (1)
<223> OTHER INFORMATION: Xaa = Lys or Asn
<220> FEATURE:
<221> NAME/KEY: misc_feature
<222> LOCATION: (2)
<223> OTHER INFORMATION: Xaa = Met or Leu
<220> FEATURE:
<221> NAME/KEY: misc_feature
<222> LOCATION: (3)
<223> OTHER INFORMATION: Xaa = Asp
<220> FEATURE:

-continued

```

<221> NAME/KEY: misc_feature
<222> LOCATION: (4)
<223> OTHER INFORMATION: Xaa = Asp

<400> SEQUENCE: 74

Xaa Xaa Xaa Xaa
1

```

18. A purified or isolated polynucleotide comprising a nucleotide sequence that hybridizes under the following stringent hybridization conditions to the complement of SEQ ID NO: 3 or SEQ ID NO: 5:

- (1) hybridization at 42° C. in a hybridization buffer comprising 6×SSC and 0.1% SDS, and
- (2) washing at 65° C. in a wash solution comprising 1×SSC and 0.1% SDS;

wherein the polynucleotide encodes a polypeptide that comprises an amino acid sequence selected from the group consisting of:

- (a) an amino acid sequence set forth in SEQ ID NO: 4,
- (b) the amino acid sequence at least 90% identical to a fragment of the aspartyl protease amino acid set forth as SEQ ID NO: 4 and the polypeptide exhibits aspartyl protease activity involved in processing APP into amyloid beta;
- (c) fragments of (a) or (b) that include the aspartyl protease active site tripeptides DTG and DSG and exhibit aspartyl protease activity involved in processing APP into amyloid beta, and
- (d) sequence variants of (a), (b) or (c), wherein substitution differences between the amino acid sequence of the polypeptide and the amino acid sequence of (a) or (b) consist of conservative substitutions, and wherein the polypeptide exhibits aspartyl protease activity.

19. A polypeptide encoded by the polynucleotide sequence of claim 18.

20. The polynucleotide of claim 18, wherein the encoded polypeptide lacks a transmembrane domain.

21. The polynucleotide of claim 18, wherein the encoded polypeptide exhibits aspartyl protease activity involved in processing APP into amyloid beta.

22. A purified or isolated polynucleotide according to claim 18, wherein the polypeptide encoded by the polynucleotide further comprises a signal peptide.

23. A purified or isolated polynucleotide according to claim 18, wherein the polypeptide encoded by the polynucleotide further comprises a heterologous tag.

24. A host cell transformed or transfected with a polynucleotide according to claim 18.

25. A vector comprising a polynucleotide according to claim 18.

26. An expression vector comprising a polynucleotide according to any one of claim 18 operably linked to a heterologous expression control sequence.

27. A host cell transformed or transfected with an expression vector according to claim 26.

28. A host cell according to claim 27 that is a mammalian cell.

29. A method of making an aspartyl protease polypeptide, comprising steps of growing a host cell according to claim 28

in a growth media under conditions where the cell expresses the polypeptide encoded by the polynucleotide.

30. A method according to claim 29, further comprising isolating or purifying the polypeptide from the cell or from the growth media.

31. A method for identifying an agent that decreases the protease activity of an aspartyl protease polypeptide, comprising steps of:

- (a) expressing an aspartyl protease polypeptide by growing a host cell of claim 27 under conditions wherein the cell expresses the polypeptide encoded by the polynucleotide,
- (b) measuring proteolytic activity of said polypeptide in the presence and absence of a test agent; and
- (c) comparing proteolytic activity of the polypeptide in the presence and absence of the test agent, wherein decreased proteolytic activity in the presence of the test agent identifies the test agent as an agent that decreases the protease activity of the aspartyl protease polypeptide.

32. A method for identifying an agent that decreases the protease activity of an aspartyl protease polypeptide, comprising steps of:

- (a) growing a host cell transformed or transfected with a polynucleotide according to claim 27 in the presence and absence of a test agent; under conditions wherein the cell expresses the polypeptide encoded by the polynucleotide,

wherein the polynucleotide encodes an aspartyl protease polypeptide comprising the amino acid sequence set forth in SEQ ID NO: 4 or SEQ ID NO: 6 or a continuous fragment thereof that retains the aspartyl protease activity toward APP,

wherein said fragment includes aspartyl protease active site tripeptides DTG and DSG, and

- (b) measuring proteolytic activity of the aspartyl protease polypeptide in the presence and absence of a test agent, and
- (c) comparing proteolytic activity of the aspartyl protease polypeptide expressed by the cell in the presence and absence of the test agent, wherein decreased proteolytic activity in the presence of the test agent identifies the test agent as an agent that decreases the protease activity of the aspartyl protease polypeptide.

33. A method according to claim 31 or 32 wherein step (b) comprises measuring the proteolytic activity of the polypeptide toward an amyloid precursor protein (APP) substrate.

34. A method according to claim 33, wherein the APP substrate comprises an amyloid beta (A-beta) processing site.

35. A method according to claim **33**, wherein the APP substrate comprises the Swedish mutation (K→N, M→L).

36. A method according to claim **33**, wherein the APP substrate is a peptide comprising a β -secretase cleavage site that comprises the formula P2-P1-P1'-P2' (SEQ ID NO: 74), wherein

P2 is an amino acid selected from K and N;
P1 is an amino acid selected from M and L;
P1' is the amino acid D; and
P2' is the amino acid A.

* * * * *