



- (51) **International Patent Classification:**
H04W 72/00 (2009.01) *H04W 36/00* (2009.01)
- (21) **International Application Number:**
PCT/EP2017/057474
- (22) **International Filing Date:**
29 March 2017 (29.03.2017)
- (25) **Filing Language:** English
- (26) **Publication Language:** English
- (30) **Priority Data:**
16163458.9 31 March 2016 (31.03.2016) EP
16172341.6 31 May 2016 (31.05.2016) EP
- (71) **Applicant:** **BRITISH TELECOMMUNICATIONS PUBLIC LIMITED COMPANY** [GB/GB]; 81 Newgate Street, London EC1A 7AJ (GB).
- (72) **Inventors:** **MACKENZIE, Richard**; Ground Floor, Faraday Building 1 Knightrider Street, London EC4V 5BT (GB). **AL-DAHER, Zaid**; Ground Floor, Faraday Building 1 Knightrider Street, London EC4V 5BT (GB). **FITCH,**

Michael; Ground Floor, Faraday Building 1 Knightrider Street, London EC4V 5BT (GB).

(74) **Agent:** **CARDUS, Alan**; Ground Floor, Faraday Building 1 Knightrider Street, London EC4V 5BT (GB).

(81) **Designated States** (*unless otherwise indicated, for every kind of national protection available*): AE, AG, AL, AM, AO, AT, AU, AZ, BA, BB, BG, BH, BN, BR, BW, BY, BZ, CA, CH, CL, CN, CO, CR, CU, CZ, DE, DJ, DK, DM, DO, DZ, EC, EE, EG, ES, FI, GB, GD, GE, GH, GM, GT, HN, HR, HU, ID, IL, IN, IR, IS, JP, KE, KG, KH, KN, KP, KR, KW, KZ, LA, LC, LK, LR, LS, LU, LY, MA, MD, ME, MG, MK, MN, MW, MX, MY, MZ, NA, NG, NI, NO, NZ, OM, PA, PE, PG, PH, PL, PT, QA, RO, RS, RU, RW, SA, SC, SD, SE, SG, SK, SL, SM, ST, SV, SY, TH, TJ, TM, TN, TR, TT, TZ, UA, UG, US, UZ, VC, VN, ZA, ZM, ZW.

(84) **Designated States** (*unless otherwise indicated, for every kind of regional protection available*): ARIPO (BW, GH, GM, KE, LR, LS, MW, MZ, NA, RW, SD, SL, ST, SZ, TZ, UG, ZM, ZW), Eurasian (AM, AZ, BY, KG, KZ, RU, TJ, TM), European (AL, AT, BE, BG, CH, CY, CZ, DE,

[Continued on next page]

(54) **Title:** MOBILE COMMUNICATIONS NETWORK

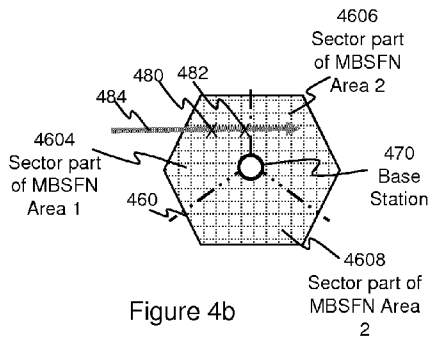

Figure 4b

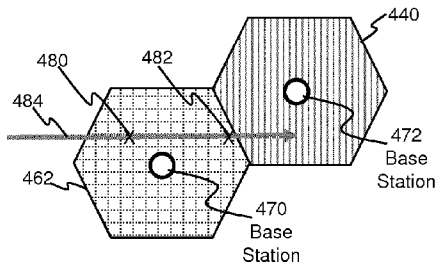

Figure 4c

(57) **Abstract:** A method of operating a mobile communications network comprising a plurality of base stations and a base station for a mobile communications network, in which the base station comprises a plurality of transmitters, a plurality of receivers and a processor. Each transmitter is configured to transmit radio signals to a plurality of mobile terminals. Each receiver is configured to receive radio signals from a plurality of mobile terminals. The processor is configured to serve a mobile terminal via the transmitter over multicast/broadcast across a radio link; receive information from the mobile terminal being served by the transmitter, in which the information derives from signal quality of a multicast/broadcast serving signal received at the mobile terminal from the transmitter; and provide to the mobile terminal first instructions based on a first comparison of the quality of the multicast/broadcast serving signal received at the mobile terminal. The comparison is based on a first threshold; in which the first instructions instruct the mobile terminal to switch to unicast; and in which the processor is further configured to vary the first threshold in dependence on a measure of loading of the network.

WO 2017/167838 A1

DK, EE, ES, FI, FR, GB, GR, HR, HU, IE, IS, IT, LT, **Published:**
LU, LV, MC, MK, MT, NL, NO, PL, PT, RO, RS, SE, — *with international search report (Art. 21(3))*
SI, SK, SM, TR), OAPI (BF, BJ, CF, CG, CI, CM, GA,
GN, GQ, GW, KM, ML, MR, NE, SN, TD, TG).

Mobile Communications Network

Field of the Invention

The present invention relates to mobile communication networks and to a base station for
5 a mobile communications network.

Background of the Invention

Multimedia content, such as video playback, live streaming, online interactive gaming,
file delivery and mobile TV, is seen as the key driver for data traffic demand on wireless
cellular networks. Multimedia content to a large number of users can be distributed by
10 unicast, broadcast and multicast. In the following, the term "multicast" is used to include
"broadcast" and vice versa. Unicast is a dedicated bidirectional point-to-point link for
transmission between the base station and one user mobile device. Evolved Multimedia
Broadcast Multicast Service (eMBMS) is an LTE technique enabling a specific broadcast
bearer to deliver data content to multiple users over shared downlink resources, which is
15 more efficient than dedicating a unicast bearer for each user. Multicast-broadcast single-
frequency network (MBSFN) further improves spectral efficiency by dynamically forming
single-frequency networks whereby a mobile terminal (in LTE, the UE) can seamlessly
receive the same content over eMBMS from multiple base stations (in LTE, the eNodeB)
within a MBSFN area. A single-frequency network comprises groups of adjacent eMBMS
20 base stations at which the same signal is synchronised and broadcast simultaneously on
the same MBSFN sub-carrier frequencies and time-slots. The combination of eMBMS
transmission from multiple base stations in a MBSFN service area provides a degree of
transmission robustness in the form of spatial transmit diversity and effectively eliminates
internal cell edges.

25 A problem exists in handling the transfer of a mobile terminal between different MBSFN
areas and between MBSFN and reserved unicast cells. A similar problem exists in handling
the transfer of a mobile terminal between eMBMS cells. Seamless mobility of the mobile
terminals across an LTE network with different MBSFNs is not supported in 3GPP, so that
service interruption may result, i.e. due to delays at the cell-edges while the mobile terminal
30 acquires information about the targeted area or cell. Service interruption may also result
when a mobile terminal moves from a MBSFN providing an eMBMS broadcast service to a
MBSFN where the service in question is only available by unicast.

The problem may be addressed by switching the mobile terminal to unicast before the
transition to another cell/sector. However, unicast transmission can place a higher load on
35 resources than broadcast or multicast/broadcast transmission. The invention provides the

ability to moderate the rate at which mobile terminals switch to unicast in order to control the load placed on resources in the mobile network.

Summary of the Invention

The present invention accordingly provides, in a first aspect, a method of operating a mobile communications network comprising a plurality of base stations, in which each base station
5 comprises at least one transceiver, in which a first transceiver is comprised in a first base station, in which the method comprises, operating the first transceiver to:

serve a mobile terminal over multicast/broadcast across a network;

receive information from the mobile terminal being served by the transceiver, in which the
10 information derives from signal quality of a multicast/broadcast serving signal received at the mobile terminal from the first transceiver; and

provide to the mobile terminal first instructions based on a first comparison of the quality of the multicast/broadcast serving signal received at the mobile terminal in which the comparison is based on a first threshold;

15 in which the first instructions instruct the mobile terminal to switch to unicast;

in which the method further comprises varying the first threshold in dependence on a measure of loading of the network.

In this way the invention provides for regulation of the rate of transfer of the mobile terminals from multicast/broadcast to unicast so as to control the network load on resources (since
20 unicast places a higher load on resources).

According to an embodiment, the present invention provides: receiving further information from the mobile terminal being served by the first transceiver, in which the further information derives from the signal quality of a unicast serving signal received at the mobile terminal from the first transceiver;

25 providing to the mobile terminal second instructions based on a second comparison of the quality of the unicast serving signal received at the mobile terminal; in which the comparison is based on the a second threshold; in which the second instructions instruct the mobile terminal to monitor signal quality of signals received from a second transceiver.

According to an embodiment, the present invention provides: varying the second threshold
30 in dependence on a measure of loading of the network.

According to an embodiment, the present invention provides: receiving further information from the mobile terminal being served by the first transceiver, in which the further information derives from the signal quality of a unicast serving signal received at the mobile

terminal from the first transceiver and the signal quality of a second signal received at the mobile terminal from a second transceiver;

providing to the mobile terminal third instructions based on a third comparison of the quality of the unicast serving signal received at the mobile terminal and the quality of the second
5 signal received at the mobile terminal;

in which the second instructions instruct the mobile terminal to transition to being served by the second transceiver.

According to an embodiment, the present invention provides: upon detecting an increase in the loading, varying the first threshold so as to reduce the rate at which mobile terminals
10 served by the first base station are switched to unicast.

According to an embodiment, the present invention provides: upon detecting a decrease in the loading, varying the first threshold so as to increase the rate at which mobile terminals served by the first base station are switched to unicast.

According to an embodiment, the present invention provides: varying at least one of the
15 first threshold and the second threshold based on detected conditions on a communications channels between the base station and the mobile terminal.

According to an embodiment, the network loading comprises at least one of: the radio resource usage load at the first transceiver and traffic levels on radio frequencies between the first transceiver and at least one mobile terminal.

20 According to an embodiment, the mobile terminal is in motion relative to the transceivers, in which the distance between the mobile terminal and the second transceiver at the point of providing to the mobile terminal the first instruction is greater than the distance between the mobile terminal and the second transceiver at the point of providing to the mobile terminal the second instruction.

25 According to an embodiment, the first and second transceivers are comprised in a single base station.

According to an embodiment, providing the first instructions to the mobile terminal is triggered when the quality of the multicast/broadcast serving signal received at the mobile terminal changes from being equal to or less than the first threshold to being greater than
30 the first threshold.

According to an embodiment, providing the first instructions to the mobile terminal is triggered when the quality of the multicast/broadcast serving signal received at the mobile

terminal changes from being greater than the first threshold to being equal to or less than the first threshold.

The present invention also provides, in a second aspect, a base station for a mobile communications network, in which the base station comprises:

- 5 a plurality of transmitters, in which each transmitter is configured to transmit radio signals to a plurality of mobile terminals;
- a plurality of receivers, in which each receiver is configured to receive radio signals from a plurality of mobile terminals; and
- a processor configured to:
- 10 serve a mobile terminal over multicast/broadcast across a radio link;
- receive information from the mobile terminal being served by the transmitter, in which the information derives from signal quality of a multicast/broadcast serving signal received at the mobile terminal from the transmitter; and
- provide to the mobile terminal first instructions based on a first comparison of the quality of
- 15 the multicast/broadcast serving signal received at the mobile terminal in which the comparison is based on a first threshold;
- in which the first instructions instruct the mobile terminal to switch to unicast;
- in which the processor is further configured to vary the first threshold in dependence on a measure of loading of the network.

20

Brief Description of the Drawings

In order that the present invention may be better understood, embodiments thereof will now be described, by way of example only, with reference to the accompanying drawings in which:

- 25 Figures 1 and 2 show a conventional 3GPP mobile communications network;
- Figures 3a and 3b show a sequences of events according to embodiments of the invention;
- Figures 4a, 4b and 4c show mobile communications networks according to embodiments of the invention;
- 30 Figure 5 is a block diagram of a computer system suitable for the operation of embodiments of the present invention.

Detailed Description of the Preferred Embodiments

The invention provides a method to achieve, in a serving cell/sector, switching a mobile terminal to unicast.

A switch to unicast is triggered by a first comparison comparing the quality of the signal received at the mobile terminal from the current serving cell/sector with a first threshold value. That is, the switch to unicast is triggered when the quality of the signal received at the mobile terminal from the current serving cell/sector meets or passes the first threshold value. The first threshold value is varied in dependence on a measure of network loading. According to the invention, the rate at which mobile terminals switch to unicast may be controlled through varying the first threshold value.

According to an embodiment of the invention, monitoring and comparing of signals from multiple cells/sectors, with a view to selecting a different cell/sector, is initiated by a second comparison comparing the quality of the, now unicast, signal received at the mobile terminal from the current serving cell/sector with a second threshold. That is, the monitoring and comparing is initiated when the quality of the signal received at the mobile terminal from the current serving cell/sector meets or passes the second threshold value.

According to a further embodiment of the invention, a transition to a different cell/sector is subsequently triggered following the above monitoring and comparing of signals from multiple cells/sectors. According to this, further, embodiment, the transition is triggered by a third comparison comparing the quality of the, now unicast, signal received at the mobile terminal from the current serving cell/sector with one or more signals received at the mobile terminal from one or more neighbouring cell. That is the mobile terminal transitions from the current cell/sector to a target cell/sector when the difference between the current cell/sector signal quality and the target cell signal quality meets a set criterion.

Variable Thresholds

The rate of transfer of the mobile terminals from multicast/broadcast to unicast is regulated so as to control the network load (since unicast places a higher load on the network). According to embodiments of the invention, the first threshold is varied according to network loading.

Network loading may be defined as one or a combination of: radio resource load in the cell or sector, backhaul network load and processing load on the base station. The radio resource load may comprise at least one of: the radio resource usage load at the base station and traffic levels on communications channels between the base station and the plurality of the mobile terminals. The load may be calculated at the base station, for example by monitoring physical resource block (PRB) usage (i.e. the number of PRBs used averaged over time divided by the total number of PRB available to the cell and reported as

a percentage), hardware (HW) load indicator or transport network load (TNL) indicator. Backhaul network load may simply be measured in terms of data rate or proportion of available resources that are being used. It could be that the capacity of the radio network or the backhaul varies (e.g. due to contention, environmental conditions or equipment failure), in which case, the threshold may be varied to compensate. Processing load may be measured in terms of the proportion of available base station processing resources that are being used. Processing resources may be scalable (e.g. by booting-up additional cores or adding memory, when required). In general, the processing required for accommodating one additional unicast stream will be higher than adding an additional user to an existing multicast/broadcast stream. According to an embodiment, the base station reports calculated load to the mobile terminal.

A value for signal quality may be derived from measuring signal power of LTE reference signals using the reference signal received power (RSRP) parameter. To calculate RSRP, the total estimated power of multiple reference signal subcarriers of a LTE signal is averaged. According to an embodiment of the invention, the first and second criteria relate to measurements at the mobile terminal of RSRP values.

The first criterion may depend on the channel conditions (i.e. communications channels between the base station and the mobile terminal). Where there is a lot of multi-path or shadowing, the measured signal quality may be prone to fading and recovering and may change quickly with a small displacement of the mobile terminal. In which case, the threshold may be selected so that switching to unicast occurs earlier.

In Evolved Universal Terrestrial Radio Access Network (E-UTRAN), eMBMS services may be provisioned by defining MBSFN areas within a geographical area designated for broadcast (or multicast) services. A broadcast service area could be a single cell or multiple cells. A multi-cell MBSFN area defines a set of base stations participating in MBSFN service modes. **Figure 1** illustrates a MBSFN network structure. Within MBSFN network 10, an operator operates a MBSFN service area 12 for deploying a broadcast (or multicast) service. Within that service area there may be a plurality of MBSFN areas 14. Each MBSFN area 14 consists of a number of base stations 16, each serving a different cell (not shown). The base stations 16 in a particular MBSFN area 14 are capable of synchronising together to provide the MBSFN service across multiple cells in the MBSFN area. Some of the base stations 16 within the MBSFN areas 14, serve reserved cells 18. A MBSFN area reserved cell is a cell within a MBSFN area that does not contribute to the MBSFN transmission and may be used for other services, e.g. unicast. Within a MBSFN area, eMBMS can be provided over a single frequency layer dedicated to MBSFN transmission or over a single frequency layer that is shared between MBSFN transmission

and unicast services. Where Radio Resource Control (RRC) is used, reception of eMBMS services is available for the mobile terminals in RRC_Connected or RRC_Idle states.

LTE supports overlap between MBSFN service areas, for example, smaller MBSFN areas can overlap larger ones for regional and national coverage. In 3GPP LTE or 4G, one
5 base station can belong to up to eight MBSFN areas. All base stations transmitting MBSFN in a single area are required to be synchronised, so that the same multimedia content is transmitted from all the base stations with a mutual offset of no more than a few micro-seconds.

One of the key features of the LTE network is mobility provision. Supporting seamless
10 user mobility across the network requires service continuity for eMBMS users and plays an important role in maintaining service quality and customer satisfaction. There are a number of scenarios where it would be desirable for a LTE mobile terminal to be able to move from one base station to another whilst receiving MBSFN service, for example when a the mobile terminal is moving into a MBSFN area reserved cell whilst receiving an eMBMS service and
15 when moving from one MBSFN cell to another cell not within the same MBSFN area. **Figure 2** shows MBSFN service area 20 comprising exemplary MBSFN areas 22, 24 and 26 – each MBSFN area comprising a plurality of cells, each cell defined by a different base station (not shown). MBSFN area 22 comprises a plurality of multicast/broadcast cells 220 and one MBSFN area reserve (unicast) cell 226. MBSFN area 24 comprises a plurality of
20 multicast/broadcast cells 222 but no MBSFN area reserve (unicast) cell. MBSFN area 26 comprises a plurality of multicast/broadcast cells 224 and one MBSFN area reserve (unicast) cell 228. Exemplary transitions between the cells of MBSFN service area 20 are shown, as follows. Transitions 230 and 234 represent a mobile terminal passing from one multicast/broadcast cell to another multicast/broadcast cell in a different MBSFN area.
25 Transition 232 represents a mobile terminal passing from a multicast/broadcast cell to an MBSFN area reserved cell in the same MBSFN area.

Figure 3a shows a sequence of events according to an embodiment of the invention. In The sequence of Figure 3 relates to a mobile communications network comprising a plurality of base stations, in which each base station comprises at least one transceiver
30 comprising a transmitter and a receiver, in which a first transceiver is comprised in a first base station. At 31, a mobile terminal is served over multicast/broadcast across a mobile network by a base station by use of a first transceiver. At 32, the base station receives from the mobile terminal served by the first transceiver, information deriving from signal quality of a multicast/broadcast serving signal received at the mobile terminal from the first
35 transceiver. The base station can use this information to assess when to switch communication with the mobile terminal from multicast/broadcast to unicast. At decision

element 33 the quality of the multicast/broadcast signal is compared to the first threshold value. If the quality of the multicast/broadcast signal is determined to have reached or passed the first threshold value, then processing passes on to process element 34. Otherwise, as shown by path 332, processing returns to process element 32. At 34, first instructions (based on the first comparison of process element 33) are provided to the mobile terminal. The first instructions 35 instruct the mobile terminal to switch to unicast. **Figure 3b** shows variation of the first threshold in dependence on a measure of loading of the network. At 37 in Figure 3b, the load on resources between mobile terminal and network is measured, as described, above. At 38, the measured load is checked to determine if a change has occurred (i.e. since the last measurement was taken). According to an embodiment of the invention, changes less than a minimum degree may be disregarded or hysteresis may be applied in order to avoid continual minor changes to the threshold. Where the load has changed sufficiently to warrant modifying the first threshold, the process moves to process element 39 where the threshold is modified to take account of the change to the load. Otherwise the process terminates without changing the threshold. The processes 3a and 3b will interact, for example, as shown at path 334 in Figure 3a, process 3b may form part of the NO loop from decision element 33.

Figure 4a shows a mobile communications network, by way of example, a LTE network 40 comprising a first MBSFN area 42 comprising cells 420 and a second MBSFN area 44 comprising cells 440. First MBSFN area 42 and a second MBSFN area 44 overlap at cells 460 and 462, which form part of both first and second MBSFN areas. Shared cells 460, 462 may be unicast or multicast. The other cells: 420 in first MBSFN area 42 and 440 second MBSFN area 44, are multicast. First MBSFN area 42 therefore comprises multicast cells 420 together with cells 460, 462 and serves a first eMBMS service. Second MBSFN area 44 comprises multicast cells 440 together with cells 460, 462 and serves a second eMBMS service.

The invention has application to both sectorized and un-sectorized cells. In a non-sectorized cell, the base station may comprise at least one transceiver for the exchange by transmission and reception of radio signals with one or more mobile terminals. In a sectorized cell, a single base station uses multiple transceivers, each transceiver for providing service to a different sector to effectively enhance the signal qualities available to mobile terminals in the base station's coverage area. Each transceiver comprises a directional antenna to transmit and receive signals along different directions. According to an embodiment of the invention, in a sectorized cell, different signals may be provided by a single base station via different transceivers.

Figure 4b shows an example implementation relating to sectorized cells. Looking at Figure 4b: a mobile terminal follows a path 484 directly between two sectors 4604, 4606: each sector allocated to a different MBSFN. Path 484 indicates movement of the mobile terminal from a previous cell or sector (not shown) through the current sector 4604 and on to a subsequent sector (which we may refer to as a “target” sector) 4606. As the mobile terminal follows the path 484 in sector 4604 towards location 480, the quality of received reference signal quality (for example, measured using the RSRP) from the sector 4604 transceiver serving the mobile terminal is compared, in a first comparison, with a first threshold value. At location 480 in sector 4604 on path 484, the result of the comparison indicates that the quality of the received signal reaches or passes the first threshold value. Location 480 may occur at different positions along path 484 to that shown, depending on conditions and could, for example occur closer to or further away from the target sector 4606. As the mobile terminal traverses the cell, the quality of the serving signal received from the base station serving that cell will change, increasing at first and then decreasing, e.g. as the mobile initially draws closer to, and then further away from, the base station. According to different embodiments of the invention, the switch to unicast may be triggered when the serving signal passes above the threshold or, further along the path, when it falls below the threshold. In response, the base station serving the current sector 4604 changes from multicast/broadcast to unicast, the service provided to the mobile terminal by the current serving (sector 4604) transceiver.

As the mobile terminal follows the path 484 in sector 4604 between location 480 and location 482, the received signal quality from the current serving (sector 4604) transceiver is compared, in a second comparison, with a second threshold value. At location 482 on path 484, which is still in sector 4604 but is further along path 484 than location 480 (i.e. closer to target sector 4606 than location 480), the result of the comparison indicates that the quality of the received signal reaches or passes the second threshold value. In response, the base station serving the current sector 4604 configures the mobile terminal to provide indications of signal quality of multiple signals, including the unicast serving signal received at the mobile terminal and the quality of a second signal received at the mobile terminal from a different (i.e. target) transceiver. Subsequently, comparison of the quality of the monitored multiple signals indicates that a better quality of service would be obtained by transitioning the mobile terminal to being served by another signal. The base station then provides to the mobile terminal instructions to transition to receiving service from a different (i.e. target) transceiver, i.e., in this example, the sector 4606 transceiver.

Figure 4c shows an example implementation relating to un-sectorized cells. Looking at Figure 4c: a mobile terminal follows a path 484 across cell 462. Path 484 indicates

movement of the mobile terminal from a previous cell (not shown) through the current cell 462 and on to a subsequent cell (which we may refer to as a "target" cell) 440. As the mobile terminal follows the path 484 in cell 462 towards cell 440, the quality of received reference signal quality (for example, measured using the RSRP) from the cell 462 transceiver serving the mobile terminal is compared, in a first comparison, with a first threshold value. At location 480 in on path 484 in cell 462, the result of the comparison indicates that the quality of the received signal from the base station 470 reaches or passes the first threshold value. This is reported to the base station 470 serving the current cell 462, which changes the service provided to the mobile from multicast to unicast. Location 480 may occur at different positions along path 484 to that shown, depending on conditions and could, for example occur closer to or further away from the target cell 440. As before, according to different embodiments of the invention, the switch to unicast may be triggered when the serving signal passes above the threshold or, further along the path, when it falls below the threshold.

As the mobile terminal follows the path 484 in cell 462 between location 480 and location 482, the received signal quality from the current serving 462 transceiver is compared, in a second comparison, with a second threshold value. At location 482, which is still located in cell 462 but is further along path 484 than location 480 (i.e. closer to target cell 440 than location 480), the result of the comparison indicates that the quality of the received signal from the base station 470 reaches or passes the second threshold value. In response, the base station serving the current cell 462 configures the mobile terminal to provide indications of signal quality of multiple cells including current serving cell 462 and other cells, such as target cell 440. Subsequently, the signal qualities of the multiple cells are compared and, when the comparison of the signal qualities indicates that a selected one of the other cells will provide a better service to the mobile terminal, base station 470 will trigger the transition of the mobile terminal to receiving service from the base station 472 serving the current cell to a base station serving the selected other cell (e.g. base station 472 of target cell 440. Figure 4c is also relevant to the situation where the mobile terminal is passing from a sector in a first cell direct to a non-sectored cell or to a sector in a different cell.

Figure 5 is a block diagram of a computer system 50 suitable for the operation of embodiments of the present invention. A central processor unit (CPU) 510 is communicatively connected to communications interface 508, a memory 512, a storage 514 and an input/output (I/O) interface 516 via a data bus 520. The memory 512 can be any read/write storage device such as a random access memory (RAM) or a non-volatile storage device suitable for storing data for use by processor 512. The storage 514 can be

any read-only or read/write storage device such as a random access memory (RAM) or a non-volatile storage device suitable for storing program code for controlling the operation of processor 510. Memory 512 and storage 514 may comprise the same device or devices. An example of a non-volatile storage device includes a disk or tape storage device. The user interface 516 is an interface to devices for the input or output of data provided to or received from a user or operator of computer system 50. Examples of I/O devices connectable to user interface 516 include a keyboard, a mouse, a display (such as a monitor) and a network connection. Communications interface 508 is an interface to other devices and may comprise one or more radio transmit interfaces and one or more wired or wireless core network interfaces.

The present invention has application to audio and video broadcasting but also file broadcasting in mobile networks. In addition to mobile networks, the present invention may also have application to femtocell and small cell deployments, for example, in pre-loading certain content on devices to enhance QoE and optimise use of resources. Similar scenarios may arise for simultaneous software updates on multiple devices. The present invention has been described in an LTE context that could be deployed with existing multicast mobile networks, but the invention can be applied in any multicast mobile network where the network elements have similar roles regarding unicast and multicast service provision.

Insofar as embodiments of the invention described are implementable, at least in part, using a software-controlled programmable processing device, such as a microprocessor, digital signal processor or other processing device, data processing apparatus or system, it will be appreciated that a computer program for configuring a programmable device, apparatus or system to implement the foregoing described methods is envisaged as an aspect of the present invention. The computer program may be embodied as source code or undergo compilation for implementation on a processing device, apparatus or system or may be embodied as object code, for example.

Suitably, the computer program is stored on a carrier medium in machine or device readable form, for example in solid-state memory, magnetic memory such as disk or tape, optically or magneto-optically readable memory such as compact disk or digital versatile disk etc., and the processing device utilises the program or a part thereof to configure it for operation. The computer program may be supplied from a remote source embodied in a communications medium such as an electronic signal, radio frequency carrier wave or optical carrier wave. Such carrier media are also envisaged as aspects of the present invention.

It will be understood by those skilled in the art that, although the present invention has been described in relation to the above described example embodiments, the invention is not limited thereto and that there are many possible variations and modifications which fall within the scope of the invention. The invention is not limited to the use of intra-cell mobility procedures in sectorized cells located at MBSFN area boundaries but also in sectorized cells at other locations where switching to unicast prior to transitioning to a different cell may reduce or avoid service interruption.

The scope of the present invention includes any novel features or combination of features disclosed herein. The applicant hereby gives notice that new claims may be formulated to such features or combination of features during prosecution of this application or of any such further applications derived therefrom. In particular, with reference to the appended claims, features from dependent claims may be combined with those of the independent claims and features from respective independent claims may be combined in any appropriate manner and not merely in the specific combinations enumerated in the claims.

According to an embodiment of the invention, one or both threshold is calculated by the base station and fed to the mobile terminal, which carries out the comparisons and provides the results to the serving base station. According to an embodiment of the invention, the serving base station instructs the mobile terminal to provide measurement reports on signals received from the transceivers of the serving base station and from transceivers of base stations in neighbouring sectors or cells as it traverses the sector or cell and the serving base station applies the threshold values to the measurements it receives and carries out the comparisons. According to an embodiment of the invention, each criterion relates to a different threshold relating to the same, signal-quality-related parameter.

As set out in the abstract, the invention relates to a method of operating a mobile communications network comprising a plurality of base stations and a base station for a mobile communications network, in which the base station comprises a plurality of transmitters, a plurality of receivers and a processor. Each transmitter is configured to transmit radio signals to a plurality of mobile terminals. Each receiver is configured to receive radio signals from a plurality of mobile terminals. The processor is configured to serve a mobile terminal via the transmitter over multicast/broadcast across a radio link; receive information from the mobile terminal being served by the transmitter, in which the information derives from signal quality of a multicast/broadcast serving signal received at the mobile terminal from the transmitter; and provide to the mobile terminal first instructions based on a first comparison of the quality of the multicast/broadcast serving signal received at the mobile terminal. The comparison is based on a first threshold; in which the first

instructions instruct the mobile terminal to switch to unicast; and in which the processor is further configured to vary the first threshold in dependence on a measure of loading of the network.

CLAIMS

1. A method of operating a mobile communications network comprising a plurality of base stations, in which each base station comprises at least one transceiver, in which a first transceiver is comprised in a first base station, in which the method comprises, operating the first transceiver to:
- 5
- serve a mobile terminal over multicast/broadcast across a network;
- receive information from the mobile terminal being served by the transceiver, in which the information derives from signal quality of a multicast/broadcast serving signal received at the mobile terminal from the first transceiver; and
- 10
- provide to the mobile terminal first instructions based on a first comparison of the quality of the multicast/broadcast serving signal received at the mobile terminal in which the comparison is based on a first threshold;
- 15
- in which the first instructions instruct the mobile terminal to switch to unicast;
- in which the method further comprises varying the first threshold in dependence on a measure of loading of the network.
2. The method of claim 1, in which the method further comprises:
- 20
- receiving further information from the mobile terminal being served by the first transceiver, in which the further information derives from the signal quality of a unicast serving signal received at the mobile terminal from the first transceiver;
- providing to the mobile terminal second instructions based on a second comparison of the quality of the unicast serving signal received at the mobile terminal; in which the comparison is based on the a second threshold; in which the second instructions instruct the mobile terminal to monitor signal quality of signals received from a second transceiver.
- 25
3. The method of claim 2, in which the method further comprises, varying the second threshold in dependence on a measure of loading of the network.
- 30
4. The method of claim 3, in which the method further comprises:
- receiving further information from the mobile terminal being served by the first transceiver, in which the further information derives from the signal

quality of a unicast serving signal received at the mobile terminal from the first transceiver and the signal quality of a second signal received at the mobile terminal from a second transceiver;

5 providing to the mobile terminal third instructions based on a third comparison of the quality of the unicast serving signal received at the mobile terminal and the quality of the second signal received at the mobile terminal;

in which the third instructions instruct the mobile terminal to transition to being served by the second transceiver.

5. The method of any one of claims 1 and 4, comprising, upon detecting an
10 increase in the loading, varying the first threshold so as to reduce the rate at which mobile terminals served by the first base station are switched to unicast.
6. The method of any one of claims 1 to 5, comprising, upon detecting a
15 decrease in the loading, varying the first threshold so as to increase the rate at which mobile terminals served by the first base station are switched to unicast.
7. The method of any one of claims 1 to 6, comprising varying at least one of
20 the first threshold and the second threshold based on detected conditions on a communications channels between the base station and the mobile terminal.
8. The method of any one of claims 1 to 7, in which the network loading
comprises at least one of: the radio resource usage load at the first transceiver and traffic levels on radio frequencies between the first transceiver and at least one mobile terminal.
9. The method of any one of claims 1 to 8, in which the mobile terminal is in
25 motion relative to the transceivers, in which the distance between the mobile terminal and the second transceiver at the point of providing to the mobile terminal the first instruction is greater than the distance between the mobile terminal and the second transceiver at the point of providing to the mobile
30 terminal the second instruction.
10. The method of any one of claims 1 to 9, in which the first and second transceivers are comprised in a single base station.
11. The method of any one of claims 1 to 10, in which providing the first instructions to the mobile terminal is triggered when the quality of the

multicast/broadcast serving signal received at the mobile terminal changes from being equal to or less than the first threshold to being greater than the first threshold.

5 12. The method of any one of claims 1 to 10, in which providing the first instructions to the mobile terminal is triggered when the quality of the multicast/broadcast serving signal received at the mobile terminal changes from being greater than the first threshold to being equal to or less than the first threshold.

10 13. A base station for a mobile communications network, in which the base station comprises:

a plurality of transmitters, in which each transmitter is configured to transmit radio signals to a plurality of mobile terminals;

a plurality of receivers, in which each receiver is configured to receive radio signals from a plurality of mobile terminals; and

15 a processor configured to:

serve a mobile terminal over multicast/broadcast across a radio link;

receive information from the mobile terminal being served by the transmitter, in which the information derives from signal quality of a multicast/broadcast serving signal received at the mobile terminal from the transmitter; and

20 provide to the mobile terminal first instructions based on a first comparison of the quality of the multicast/broadcast serving signal received at the mobile terminal in which the comparison is based on a first threshold;

in which the first instructions instruct the mobile terminal to switch to unicast;

25 in which the processor is further configured to vary the first threshold in dependence on a measure of loading of the network.

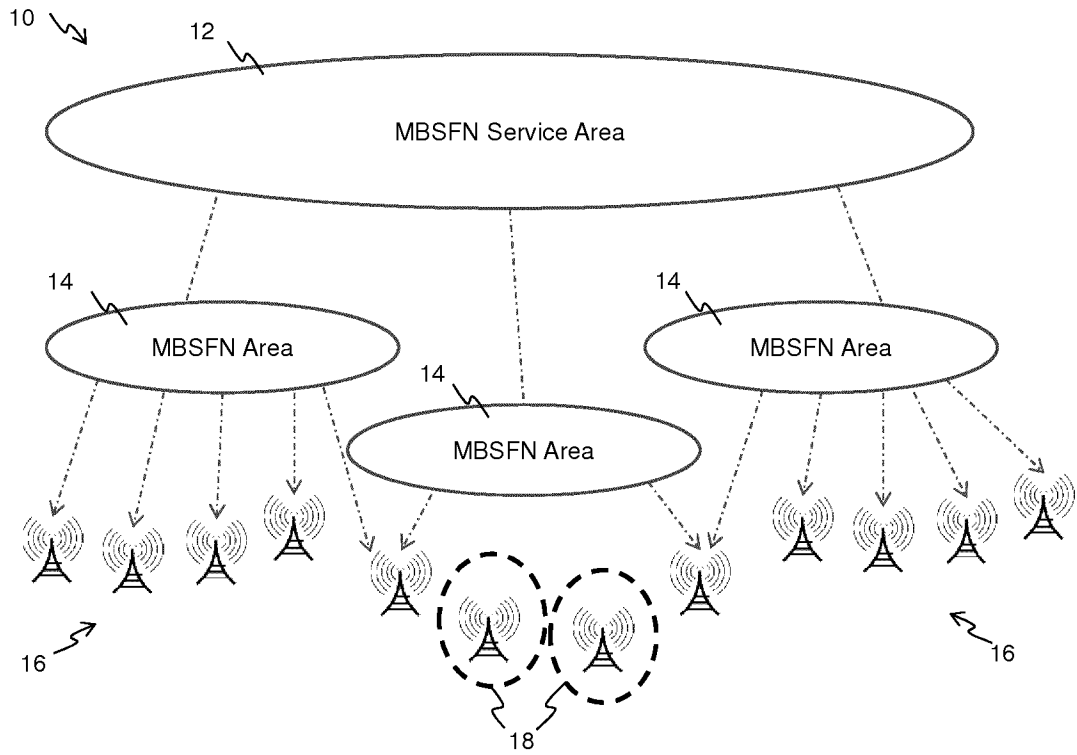

Figure 1

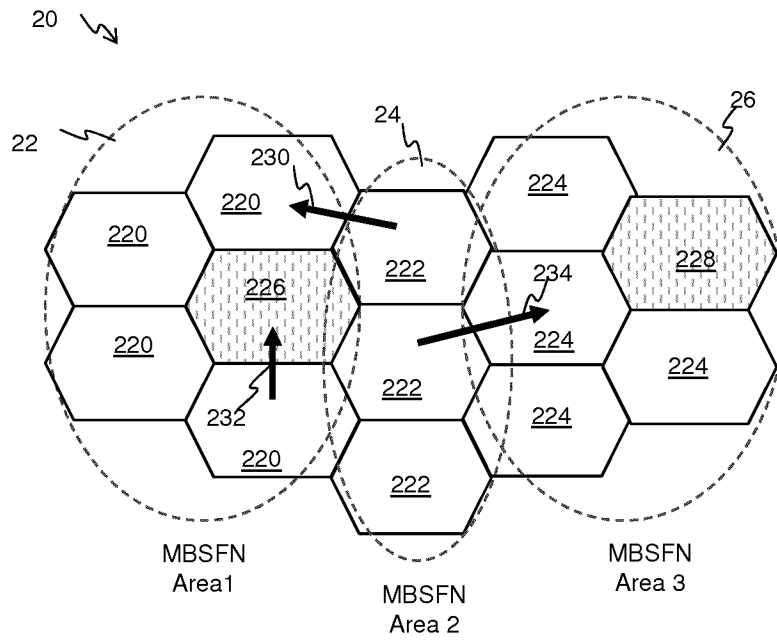
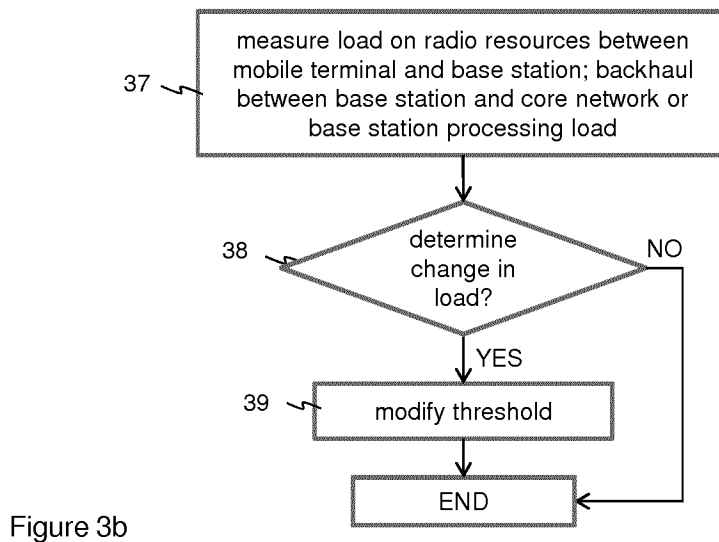
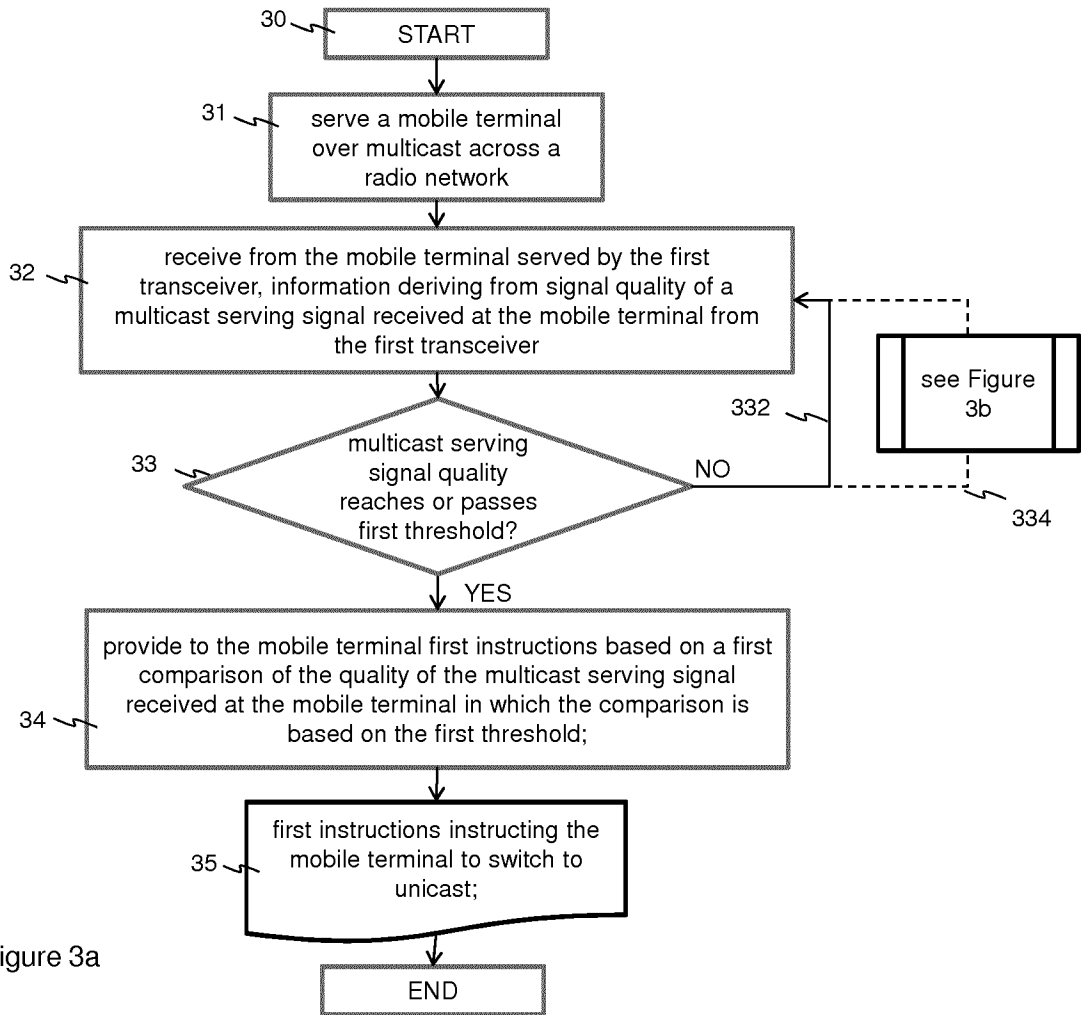

Figure 2



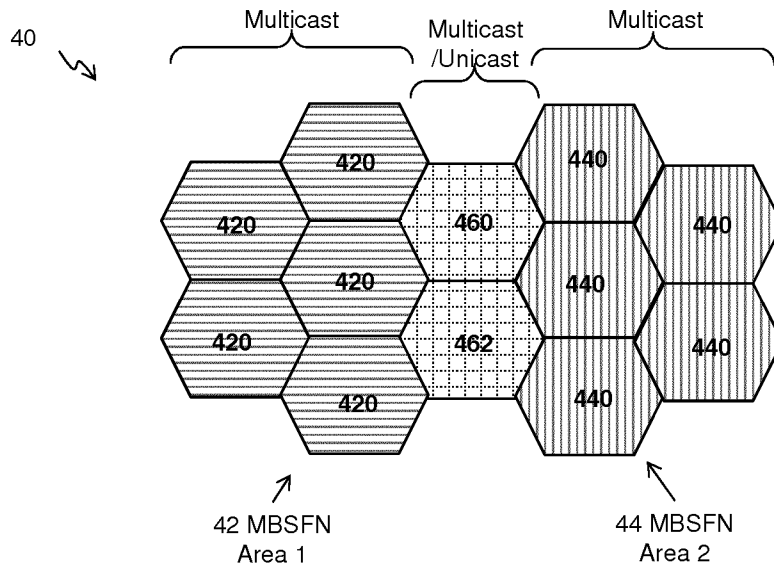

Figure 4a

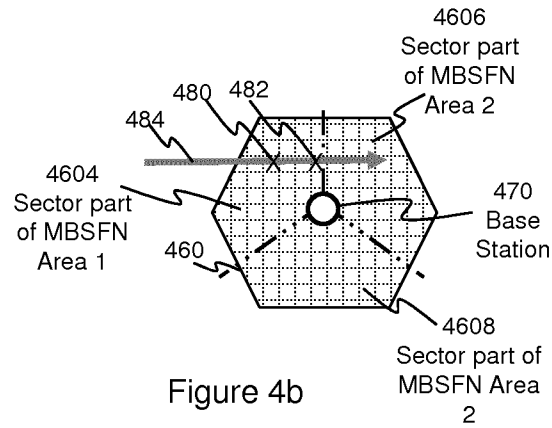

Figure 4b

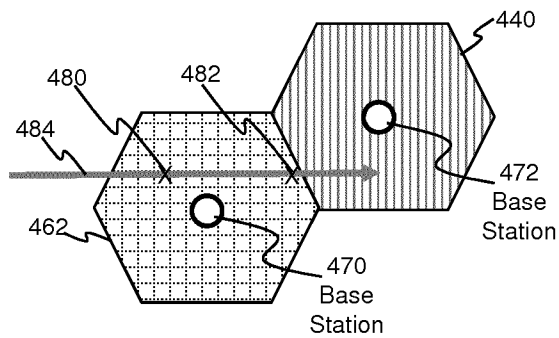

Figure 4c

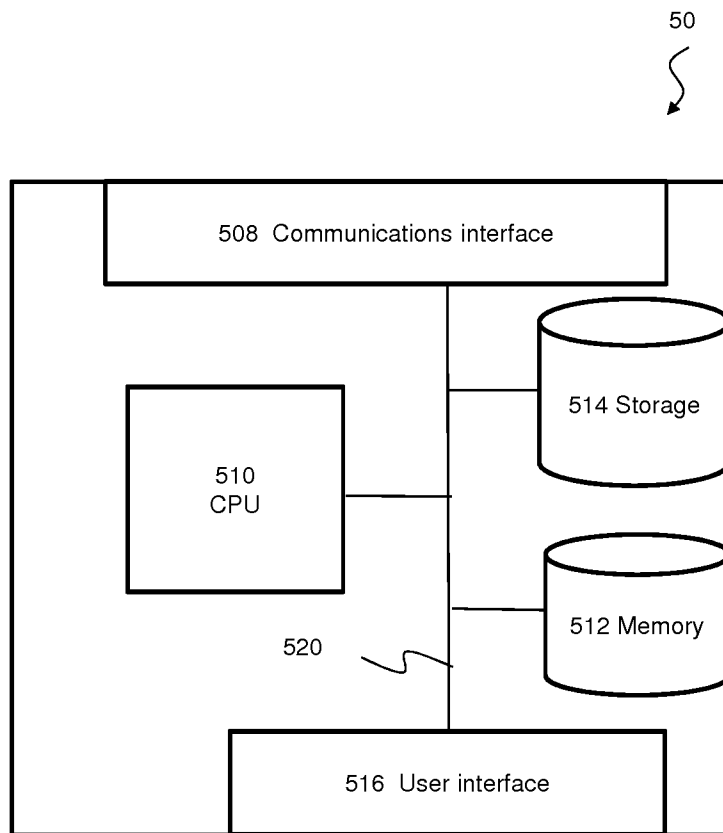

Figure 5

INTERNATIONAL SEARCH REPORT

International application No
PCT/EP2017/057474

A. CLASSIFICATION OF SUBJECT MATTER
INV. H04W72/00
ADD. H04W36/00

According to International Patent Classification (IPC) or to both national classification and IPC

B. FIELDS SEARCHED

Minimum documentation searched (classification system followed by classification symbols)
H04W

Documentation searched other than minimum documentation to the extent that such documents are included in the fields searched

Electronic data base consulted during the international search (name of data base and, where practicable, search terms used)
EPO-Internal, COMPENDEX, WPI Data

C. DOCUMENTS CONSIDERED TO BE RELEVANT		
Category*	Citation of document, with indication, where appropriate, of the relevant passages	Relevant to claim No.
X	WO 2015/000912 A1 (NEC EUROPE LTD [DE]) 8 January 2015 (2015-01-08) abstract; claims 1,14,22; figures 6-12 page 5, lines 11-28 page 6, line 4 - page 7, line 24 page 8, lines 1-26 page 11, lines 1-27 page 13, line 31 - page 20, line 27 page 22, lines 1-13 page 24, line 5 - page 26, line 19 page 31, line 5 - page 45, line 12 -----	1-13
A	CN 104 954 994 A (CHINA ACADEMY OF TELECOMM TECH) 30 September 2015 (2015-09-30) abstract -/--	1-13

Further documents are listed in the continuation of Box C.

See patent family annex.

* Special categories of cited documents :

- "A" document defining the general state of the art which is not considered to be of particular relevance
- "E" earlier application or patent but published on or after the international filing date
- "L" document which may throw doubts on priority claim(s) or which is cited to establish the publication date of another citation or other special reason (as specified)
- "O" document referring to an oral disclosure, use, exhibition or other means
- "P" document published prior to the international filing date but later than the priority date claimed

- "T" later document published after the international filing date or priority date and not in conflict with the application but cited to understand the principle or theory underlying the invention
- "X" document of particular relevance; the claimed invention cannot be considered novel or cannot be considered to involve an inventive step when the document is taken alone
- "Y" document of particular relevance; the claimed invention cannot be considered to involve an inventive step when the document is combined with one or more other such documents, such combination being obvious to a person skilled in the art
- "&" document member of the same patent family

Date of the actual completion of the international search 2 June 2017	Date of mailing of the international search report 13/06/2017
Name and mailing address of the ISA/ European Patent Office, P.B. 5818 Patentlaan 2 NL - 2280 HV Rijswijk Tel. (+31-70) 340-2040, Fax: (+31-70) 340-3016	Authorized officer Nogueroles Petersen

INTERNATIONAL SEARCH REPORT

International application No
PCT/EP2017/057474

C(Continuation). DOCUMENTS CONSIDERED TO BE RELEVANT		
Category*	Citation of document, with indication, where appropriate, of the relevant passages	Relevant to claim No.
	& EP 3 125 582 A1 (CHINA ACAD OF TELECOMMUNICATIONS TECH [CN]) 1 February 2017 (2017-02-01) paragraphs [0007], [0009], [0010], [0012], [0040], [0041], [0081], [0084] - [0094] -----	
A	US 2015/009821 A1 (SRIDHAR KAMAKSHI [US] ET AL) 8 January 2015 (2015-01-08) the whole document -----	1-13
A	EP 1 650 989 A1 (CIT ALCATEL [FR]) 26 April 2006 (2006-04-26) the whole document -----	1-13
A	"3rd Generation Partnership Project; Technical Specification Group Services and System Aspects; Study on architecture enhancements to support Group Communication System Enablers for LTE (GCSE LTE) (Release 12)", 3GPP STANDARD; 3GPP TR 23.768, 3RD GENERATION PARTNERSHIP PROJECT (3GPP), MOBILE COMPETENCE CENTRE ; 650, ROUTE DES LUCIOLES ; F-06921 SOPHIA-ANTIPOLIS CEDEX ; FRANCE, vol. SA WG2, no. V12.1.0, 20 June 2014 (2014-06-20), pages 1-63, XP050774122, [retrieved on 2014-06-20] Sections 5.5, 6.1.2, 6.5, 6.8 -----	1-13

INTERNATIONAL SEARCH REPORT

Information on patent family members

International application No PCT/EP2017/057474

Patent document cited in search report	Publication date	Patent family member(s)	Publication date
WO 2015000912	A1	08-01-2015	EP 3017616 A1 11-05-2016 US 2016374050 A1 22-12-2016 WO 2015000912 A1 08-01-2015

CN 104954994	A	30-09-2015	CN 104954994 A 30-09-2015 EP 3125582 A1 01-02-2017 US 2017026192 A1 26-01-2017 WO 2015143994 A1 01-10-2015

US 2015009821	A1	08-01-2015	NONE

EP 1650989	A1	26-04-2006	AT 350866 T 15-01-2007 CN 1764293 A 26-04-2006 DE 602004004148 T2 11-10-2007 EP 1650989 A1 26-04-2006 JP 2006135956 A 25-05-2006 US 2006087994 A1 27-04-2006
