

(19)
(12)(KR)
(A)(51) 。 Int. Cl. ⁷
G09G 3/30(11)
(43)2002 - 0022572
2002 03 27(21) 10 - 2001 - 0055687
(22) 2001 09 11(30) JP - P - 2000 - 0028
5329
JP - P - 2001 - 0025 2000 09 20 (JP)
4850 2001 08 24 (JP)

(71) 가 가

2 4 - 1

(72) 가 가 3 - 3 - 5 가 가

(74)

:

(54)

가 (逆) 가

가 , (21, 22) V_{CC} GND
(10) 가 ,

2

(Tr1, Tr4) P MOS , V_{SEL} (2) , V
 (Tr2, Tr3) , (4) 가 (2) , V
 V_{SEL} (high) Tr2 Tr3 , (2)
 (Tr1)가 (10) , V_{gp} (Tr4)가
 (10) 가 .

10 가 11 . 11 , (4)
 V_{SEL} (2) , (Tr2, Tr3)
 11 T_W . T_W ,
 V_{gp} 가 (Tr1)가 ,
 T_H .

12 . 12
 11 - 272233 . 12 ,
 (10) (Tr1) , (Tr1)
 (2) , (2)
 (Tr5) , (10) ,
 (Tr7) V_{rscan} ,
 V_{rsig} , Tr6 .

, (10) , (Tr5) ,
 V_{DATA} (Tr6) (2) . (Tr1)
 - (10) . , 13
 (Tr5) V_{scan} , (T
 r6) (2)가 (Tr1) - 가
 , (10) 가 .

, 가 ,
 . , 11 - 8064
 .
 , 가 ,
 가 ,
 .
 , 가
 가 .

1 , 가
 , 1 1
 2 2 2 1 1
 2 가 1 , 2 가 2
 , 2

1 2 , 2 .

2 , 1 2 가 .

3 , 1 .

4 , 1 2 가 .

5 , 가

1 2 가 1 2 1 1 , 1 2 1 2 , 1 2 .

(泳動)

가

가

가

가

(導通)

(GND) A (21) (V_{cc}) 가 (1) A 2

(10) (22) (1) B 2 B (22) 1 (V_{cc}) 2 (GND) 가 1 (V_{cc}) 2 (GND) (21) 1

(V_{cc}) (10) 1 A 1 (22) 2 B (GND) 2 (21) 1

(10) 2 A 1 B (GND) 2 (21) 1

, (21) 2 (GND) (10) (2), , (22) 1 (V_{cc}) , 2 B , B
 1 가 1 (10) 1 A 2 , (10) 가 B
 가 1 (V_{cc}) , 가 2 가 2
 . 가 2
 .
 , (21, 22) 가
 , 가 GND , 가
 가 , (21, 22)
 .
 2 1 . 2 , 8
 (1) , (1) (10) (2) ,
 (Tr1) , (Tr1) (2) , (1)
 (2) (Tr2) , (2)
 , 1 A , (Tr1)
 (Tr1) 1 A , 1 A 2 B가
 2 B (Tr1)
 (Tr1)
 , 1 A 2 B (21, 22)
 (22) GND (10) (1) , (21) V_{cc} ,
 (10) (2) , (Tr1)
 , (10) (2) , (21) GND
 , (22) V_{cc} (10) V_{cc} 1 A (V_D) V_{cc} GND V_{SEL}
 , 3 C (V_S) GND V_{cc} (Tr1) (Tr1)
 , V₁ V_D 가 (2) , 1 A (V_D가
 가 V_{cc} GND , (Tr1) V₁ V_{cc} V_S
 2 B (Tr1) (V_{th}) , 3 C V_S
 V_{cc} (10) 가 가 .
 , (21, 22) 가 , 가 가
 . 가 , 가 가

4 2 . 4 , 10
 (1) , (1) (10) (2) ,
 (Tr1) , (Tr1) (Tr2) , (1)
 (2)

, (2) 2 (Tr4) 1 A
 , (2) (Tr1)
 , (Tr1) 2 B (Tr4) 1 A 2 B가 ,
 (Tr1) (Tr4) .

가 ,
 가 ,
 (2) 가 , (4)

, 1 A 2 B (21, 22) V_{cc} GND
 (22) GND (10) (Tr1) (21) V_{cc} ,
 (10) (Tr4)

(22) (10) 가 (21) GND ,
 V_{cc} V_{gp} GND 5 1 A V_D V_{SEL} V_{cc} ,
 , 3 C V_S GND V_{cc} 5 GND

ND D V_1 (Tr4)가 , 1 A V_D 가 V_{cc} G
 (Tr1) , V_{cc} (Tr4) V_{th} ,
 () 가 , (2)
 2 B V_3 , E V_2 $V_2 - (V_{cc} - V_{th})$, V_2 $(V_{cc} - V_{th})$,
 V_{th} (Tr1) (Tr4)
 (10) 가 가

, 가 , 가 가

6 3 (1) , (1) 11 - 272233
 (Tr1) , (Tr1) (10)
 (2) , (2) (Tr5)
 , (1) , (2) (Tr1)
 (Tr1) GND
 (Tr1) 1 A , 1 A
 2 B (Tr1) , 6
 (Tr1, Tr6) P (Tr5, Tr7) N ,
 (Tr6) (Tr1) 가

, 1 A 2 B (21, 22) V_{cc} GND
 (22) GND (10) (Tr5) (21) V_{cc}
 (2) (Tr1) (Tr6)
 (10)
 (10) 가 (21) GND
 (22) V_{cc} 가 V_{scan} (2) V_{cc} (2) (V_{cc})
 (Tr5) (Tr1) (2) (Tr1)가 (21) 1
 DATA A V_D V_{cc} GND (22) 3 C V_S GND
 V_{cc} , Tr7 (Tr7) V_{rscan} GND 가
 , 가 , 가 , 가
 , 가 , 가 , 가
 , 2 (21, 22) 2
 2 , 2 (段數)
 ,
 , TFT - LCD, FED(Field Emission Display),
 , LED ,
 , (1) 가
 , 14 (1100) (1102) (1104) (1106)
 , (1106) (100)
 , 15 (100)
 (1206) 15 , (1200) (12) , (1204)
 (100)
 , 16 (100)
 , 16 (1300)
 (光像) ,
 CCD(Charge Coupled Device) (撮像) (光電)
 (1300) (1302) (100)가
 , CCD (100) CCD
 (受光) (1304) (1302) ()

가 (1308) . . , (1306) , CCD 가
 (1312) (1314)가 (1300) , (1302)
 , (1312) (1430)가, (1308) (
 1314) (1440)가 . ,
 가 (1430) (1440) .

, (100)가 , 14 , 15
 , 16 , (viewfinder) ,
 , (car navigation) , (pager), ,
 , , POS , . ,
 (100) .

, 1 1 2 2 가 가
 , 가 가 .

(57)

1.

가 ,

1 1 1 2 2
 1 ,

1 2 2

,

2 가 1 , 1 1 ,
 2 2 ,

2 가 2 , 1 2 ,
 2 1 .

2.

1 ,

,

(on) ,

,

1

,

,

1

2 가

.

3.

1

,

,

,

,

(off)

1

,

,

1

2 가

.

4.

1

,

,

,

,

,

,

1

2 가

.

5.

1 4 ,

가 .

6.

1 5 가

.

7.

1 1 , 1 2 2 , 1
2 ,

1 , 2

,

2 ,

1 .

8.

7 ,

.

9.

1 1 , 1 2 2 , 1
2 ,

1 , 2

,

2 ,

1 .

10.

9 ,

.

11.

10 ,

(導通)

1

2

1

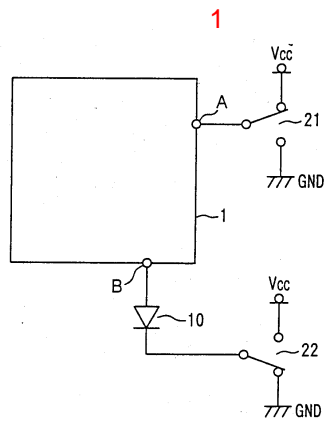

2

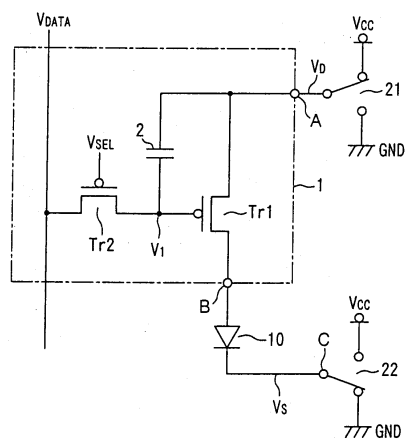

3

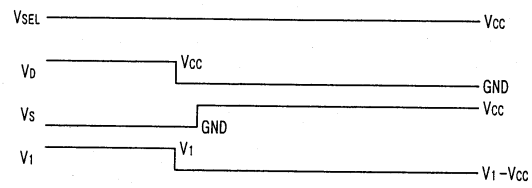

4

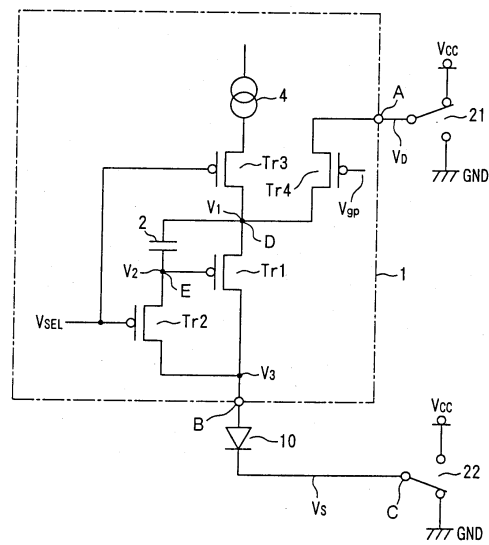

5

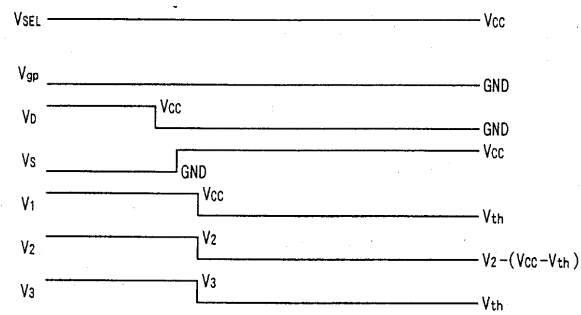

6

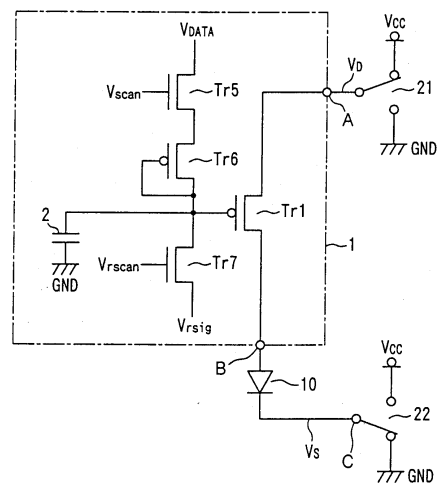

7

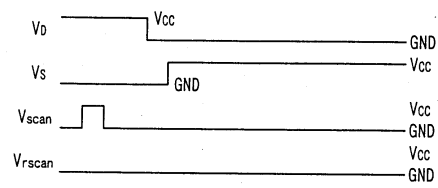

8

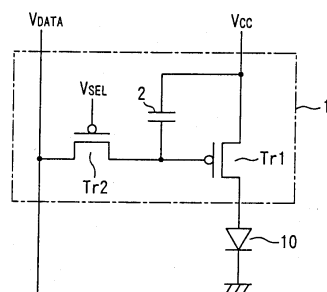

9

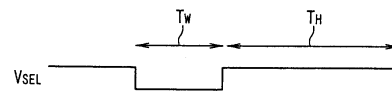

10

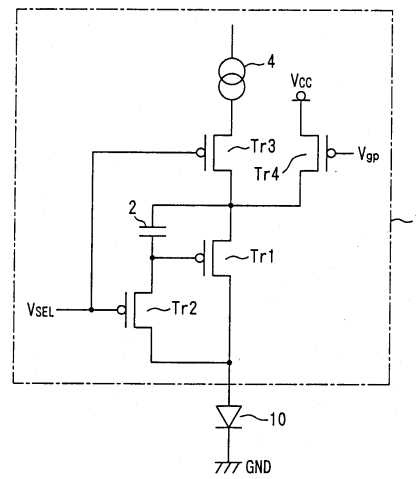

11

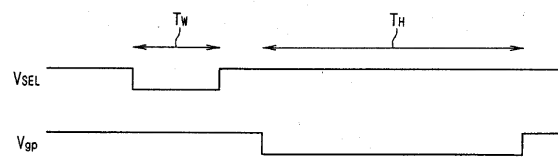

12

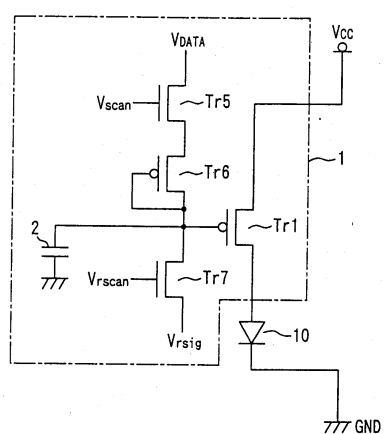

13

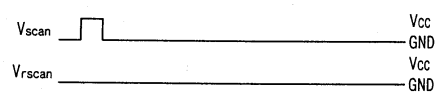

14

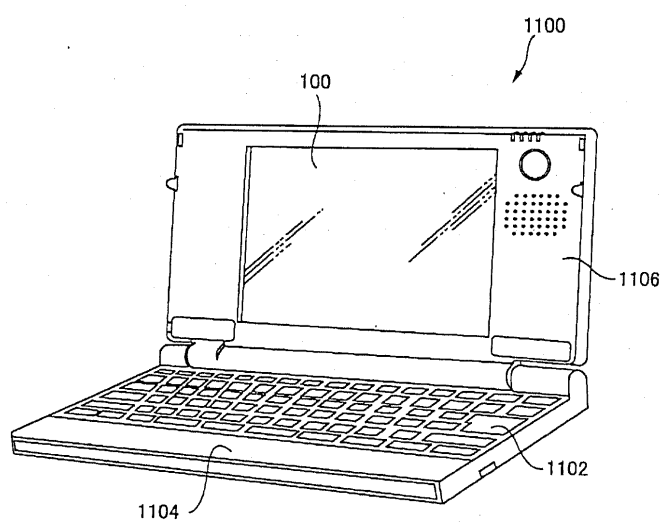

15

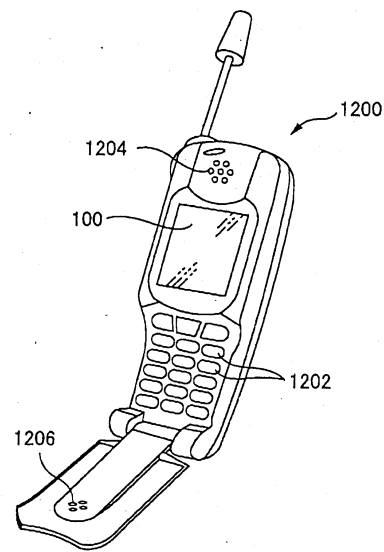

16

