

(19) World Intellectual Property
Organization
International Bureau



(43) International Publication Date
5 August 2004 (05.08.2004)

PCT

(10) International Publication Number
WO 2004/065962 A1

(51) International Patent Classification⁷: **G01N 33/558**

(21) International Application Number:
PCT/GB2004/000200

(22) International Filing Date: 20 January 2004 (20.01.2004)

(25) Filing Language: English

(26) Publication Language: English

(30) Priority Data:
0301225.9 20 January 2003 (20.01.2003) GB

(71) Applicant (for all designated States except US): **UNIVERSITY OF SUNDERLAND** [GB/GB]; Langham Tower, Ryhope Road, Sunderland SR2 7EE (GB).

(72) Inventor; and

(75) Inventor/Applicant (for US only): **ROWELL, Frederick, John** [GB/GB]; Park Road South, Chester-le-Street, Durham DH3 3LS (GB).

(74) Agent: **HARRISON GODDARD FOOTE**; 31 St. Saviourgate, York YO1 8NQ (GB).

(81) Designated States (unless otherwise indicated, for every kind of national protection available): AE, AG, AL, AM, AT, AU, AZ, BA, BB, BG, BR, BW, BY, BZ, CA, CH, CN, CO, CR, CU, CZ, DE, DK, DM, DZ, EC, EE, EG, ES, FI, GB, GD, GE, GH, GM, HR, HU, ID, IL, IN, IS, JP, KE, KG, KP, KR, KZ, LC, LK, LR, LS, LT, LU, LV, MA, MD, MG, MK, MN, MW, MX, MZ, NA, NI, NO, NZ, OM, PG, PH, PL, PT, RO, RU, SC, SD, SE, SG, SK, SL, SY, TJ, TM, TN, TR, TT, TZ, UA, UG, US, UZ, VC, VN, YU, ZA, ZM, ZW.

(84) Designated States (unless otherwise indicated, for every kind of regional protection available): ARIPO (BW, GH, GM, KE, LS, MW, MZ, SD, SL, SZ, TZ, UG, ZM, ZW), Eurasian (AM, AZ, BY, KG, KZ, MD, RU, TJ, TM), European (AT, BE, BG, CH, CY, CZ, DE, DK, EE, ES, FI, FR, GB, GR, HU, IE, IT, LU, MC, NL, PT, RO, SE, SI, SK, TR), OAPI (BF, BJ, CF, CG, CI, CM, GA, GN, GQ, GW, ML, MR, NE, SN, TD, TG).

Published:
— with international search report

[Continued on next page]

(54) Title: SURFACE LAYER AFFINITY-CHROMATOGRAPHY

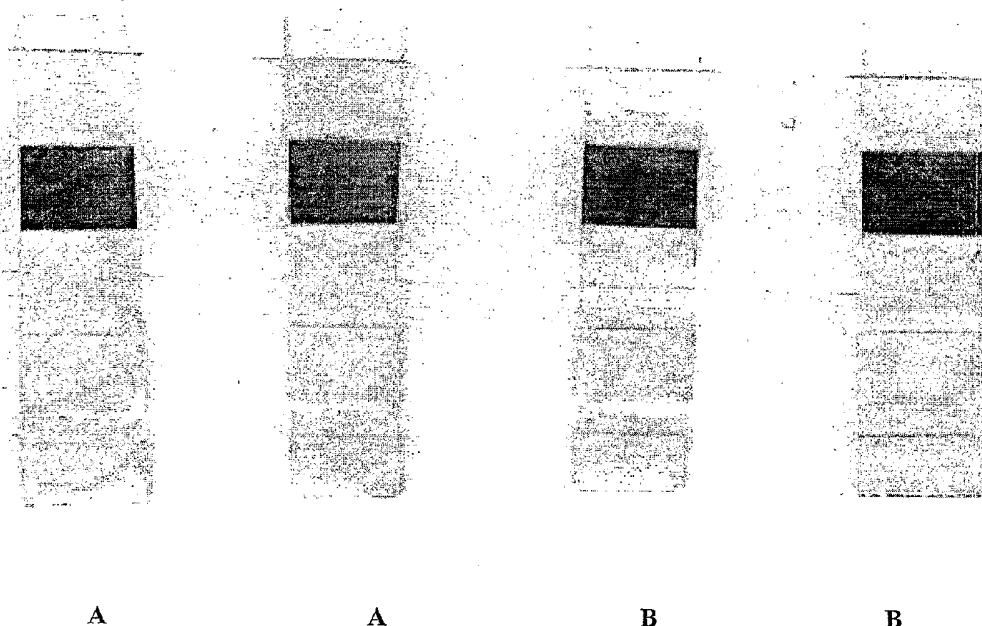

(57) Abstract: There is described an affinity-chromatography assay system comprising with an immobilised component containing a bio-reagent and a flowable component containing a complimentary bio-reagent characterised in that the immobilised component is supported on a dip strip or planar surface and the flowable component is adapted to flow down the dip strip of high density. There is also described a method of conducting an affinity-chromatography assay which comprises the use of such an assay system.



-
- *before the expiration of the time limit for amending the claims and to be republished in the event of receipt of amendments*
- For two-letter codes and other abbreviations, refer to the "Guidance Notes on Codes and Abbreviations" appearing at the beginning of each regular issue of the PCT Gazette.*

Surface Layer Affinity-Chromatography

- Immuno-chromatography is currently performed in two major formats. The first is performed within gels when development is achieved by passive diffusion or is
- 5 electrochemically induced, and the second is performed in flow. In the former using gels, radial immunodiffusion is the most commonly used system with a preformed gel often located within a circular plate in which a central well is present in the gel together with additional wells located around the edge of the gel. Antiserum or antigen is placed in the central well and antigen or antiserum is placed in the
- 10 peripheral wells. Passive diffusion occurs within the gel and white bands of immunocomplex are seen within the gel due to antibody-antigen complex formation. In the electrochemical system antibody/antigen migration within the gel is induced using an electric current.
- 15 In the flow-based systems the antibody or antigen is often immobilised within a cartridge which is paced with a liquid flow system such as a flow injection analysis system. The complementary antigen or antibody is injected and flows through the cartridge where specific interactions take place. Often the component that is injected carries a label that can be detected downstream, thereby producing a signal.
- 20 Alternatively flow occurs over a planar surface as in lateral flow diffusion immunoassay systems where flow is induced by membrane wetting/capillarity.

- In the new format the equivalent immunoreactions take place in flow between an immobilised component and one in solution as above but this now occurs on the
- 25 surface of a dip strip residing within a buffer solution. In this case flow across the surface of the strip occurs due to the higher density of a solution containing one of the immunoreagents that is initially present at the top of the strip that is itself standing in the buffer solution. Since the strip is nearly upright this denser solution slowly rolls down the surface of the strip presenting the reagent in the flowing phase
- 30 to the immobilised reagent on the surface of the dip strip.

Thus according to the invention we provide an affinity-chromatography assay system comprising with an immobilised component containing a bio-reagent and a flowable component containing a complimentary bio-reagent characterised in that the immobilised component is supported on a dip strip or other planar surface and the flowable component of high density is adapted to flow down the dip strip.

In order for this phenomenon to work certain criteria must be met. Firstly the denser solution must be retained in a discrete volume as it passes as a layer over the surface rather than rapidly diffusing into the bulk of the buffer solution. Secondly the dip strip must possess certain properties that result in attraction of the rolling surface layer again leading to retention of the integrity of this mobile phase. To achieve the first criterion we have carefully chosen the constituents of the rolling phase to include a polymeric agent such as a protein and/or a polysaccharide, a detergent and a buffer of optimal pH, and for the second we use a membrane that is both hydrophobic and wettable.

The system can be used as an immuno-chromatography system and assays performed in either competitive or non-competitive immunoassay formats. In the former the immobilised spot is either antibody or antigen. For immobilised antibody, a labelled antigen is deposited in a band above the spot in a cellulose square. A drop of sample containing the antigen is added to this square and after a suitable interval (1-10 min) the whole strip is immersed in a buffer solution. The dense mixture of labelled and unlabelled antigen flows over the spot of antibody and competition for binding takes place. If the antigen is immobilised at the spot, a labelled antibody replaces the labelled antigen in the cellulose square and the assay proceeds as before.

The system can also be performed in a non-competitive immunoassay format when a spot of capture antibody is immobilised on the strip. Labelled antibody is deposited on the cellulose square above the first spot. The strip is placed in the sample solution containing the antigen so that the upper square is immersed. Incubation now takes place during which antigen in the solution is captured by immobilised antibody on

the spot. At the same time the labelled antibody is reconstituted in a dense solution that flows over the spot after about 5-10 minutes following insertion of the strip into the sample solution. This time lag enables antigen molecules to be captured on the spot prior to arrival of the surface layer containing the labelled antibody. This second
5 antibody labels the captured antigen on the spot's surface.

In addition any label can be used. If a fluorescent or coloured label is used with the antibody or antigen, then a fluorescent or coloured spot will result following the first incubation, making the assay a single step system.

10

If an enzyme label is used then a modified sequence of steps can be used in the non-competitive assay. In this, enzyme-labelled antibody is now added to the cellulose square attached to the bottom of the strip beneath the spot of immobilised capture antibody. A second cellulose square is also attached as before above this spot but this
15 contains a dried solution of substrate for the enzyme plus a biopolymer such as dextran. The strip is placed in a limited volume of sample as before so as not to wet the upper cellulose square. The dense reconstituted solution of labelled antibody flows to the bottom of the container and stays there as a separate layer. At the same time antigen in solution is captured by the antibody on the spot. At the end of this
20 incubation step (5-10 minutes) the solution is stirred using the dip strip. This causes the labelled antibody to be homogeneously distributed within the solution and the antibody can now bind to the captured antigen on the spot. Finally the volume in the container is increased to wet the upper cellulose square. The substrate is now reconstituted as a dense solution that flows over the spot when substrate to product
25 conversion takes place resulting in a coloured spot.

According to a further aspect of the invention we provide a method of conducting immuno-chromatography assays which comprise the use of an assay system as hereinbefore described.

30

This new surface layer chromatography phenomenon could, in theory, also be used as a generic chromatographic method for separation of analyte mixtures if the components have different binding affinities for the surface. For example, it is well known that biological polymers such as proteins and DNA/RNA bind to cellulose nitrate as this is used in DNA- and protein-blotting following electrophoresis. We have also observed that for antibodies the rate of binding to this surface is pH sensitive [1]. Hence it should be possible to introduce a mixture of biological polymers onto a cellulose strip above a cellulose nitrate square. The pH and density of the buffer used would be such that surface layer chromatography will ensue when the strip is immersed into a second buffer solution chosen to optimise the binding of the biopolymers to the surface. Under these conditions, different binding interactions will take place between the bio-molecules and the surface as the mobile phase layer rolls over the surface. This should lead to separation of the components during this development phase. The strip would then be removed and the membrane treated to visualise, using established methods, the now immobilised components of the mixture.

The invention will now be illustrated with reference to the accompanying example.

20

Example 1

In an example of this new immunochromatographic system that we term Surface Layer Immuno-Chromatography (SLIC), a small square of cellulose nitrate membrane is pre-treated via established methods with a specific antibody to an antigen such as savinase, to produce a spot of immobilised reagent. This square is stuck on the surface of a plastic strip pre-coated with one sticky surface. Above this is stuck a second strip of cellulose impregnated with a dried solution of the same antibody labelled with the reporter enzyme alkaline phosphatase, together with bovine serum albumin (BSA) and Tween 20. The solution used for this deposition is Tris (pH 9.3) and a volume of 10 μ l is used. The composition of this solution is 0.1 % w/v BSA, 0.1% w/v Tween 20, enzyme-labelled antibody diluted 1:1000 in Tris

buffer (0.1M). The reagents in this format when stored at room temperature in a desiccator are stable on the strip for at least 14 days.

To perform the assay, a solution of savinase (0.3 ml) in Tris buffer is placed in a test
5 tube such as a conventional 96 well microtitre plate. The dip strip is now inserted
into the well when both squares are covered by the sample. On wetting, the reagents
within the square of cellulose pass into solution. Due to its higher density this
solution now flows as a layer down the surface of the strip and eventually passes over
the lower square containing the spot of immobilised antibody. In the time interval
10 between immersion of the strip and arrival of the flowing phase, savinase molecules
in the bulk solution will have been captured by the immobilised antibodies on the
lower spot. On arrival of the flowing phase, labelled antibody will bind to the
captured antigen molecules as in a conventional sandwich-type ELISA, as the
solution flows over the spot. This first incubation period is typically 15 minutes.

15 The strip is removed from the well and placed in wells containing the commonly
used substrate mixture for alkaline phosphatase, bromochloroindolyl phosphate
(BCIP) and nitroblue tetrazolium salt (NBT). A purple/blue colour develops after 1
minute's incubation, the intensity of which is directly proportional to the amount of
20 savinase captured on the spot during the first incubation step, and hence the
concentration of savinase in the sample. The top square is also coloured purple/blue.
A scan of the resulting strips is shown for this analyte. It should be noted that we use
12 such strips in a comb-like format as this enables analysis of up to 96
samples/standards (8x12) to be performed with a single microtitre plate. It will be
25 noted that visual discrimination between the zero and the 5 ng/ml standard is clearly
seen.

Example 2

30 As in example 1, a small square of cellulose nitrate membrane with a spot of specific
antibody is attached to the surface of a plastic strip. Below this a second strip of

cellulose (cut as 0.4 x 0.6 cm squares from fast hardened filter paper) is placed. This square is impregnated with a 5 µl of a diluted solution of the same antibody labelled with the reporter enzyme alkaline phosphatase, in a solution of blue dextran, (3% w/v), dextran (25w/v), all in Tris buffer with azide, pH 9.3 (containing 0.1% Tween
5 20 and 0.15 (w/v) bovine serum albumin). The applied solution is allowed to dry at ambient temperature for 30 minutes. A third square of fast hardened filter paper is stuck above the first square and is impregnated with the substrate for alkaline phosphatase. This is prepared by addition of 15 µl of a mixture of 1% (w/v) blue dextran, 1% (w/v) dextran and BCIP-NBT stock solution. It is allowed to dry for 60
10 minutes at ambient temperature at which point the square is stuck to the dip strip.

The pre-prepared dip strips are then added to microcuvettes containing 0.6 ml of standards or samples. After 10 minutes a blue layer of solution is observed at the base of the cuvette. The strips are used to stir the contents of the cuvettes. This produces a
15 uniform blue coloration throughout the solution. Incubate for a further 5 minutes then add 500 µl of substrate buffer solution to now cover the top square on the dip strip. Incubate for a final 10 minutes, then remove the strips and wash with water.

When rabbit anti-savinase antibodies are used as the capture and capping antibodies
20 in the presence of savinase standards, the following strips are observed when the above protocol is followed.

The resulting dip strips are illustrated in Figure 1, in which:

25 **A**= zero standards, **B**= 10 ng/ml standards of savinase

30

35

Claims

1. An affinity-chromatography assay system comprising with an immobilised
5 component containing a bio-reagent and a flowable component containing a
complimentary bio-reagent characterised in that the immobilised component is
supported on a dip strip or planar surface and the flowable component is adapted to
flow down the dip strip of high density.
- 10 2. An affinity-chromatography assay system according to claim 1 characterised
in that the flowable component is of a higher density than the bulk solution.
3. An affinity-chromatography assay system according to claim 1 characterised
in that immunoreagent is an antigen or antibody.
- 15 4. An affinity-chromatography assay system according to claim 1 characterised
in that the flowable component is retained in a discrete volume.
5. An affinity-chromatography assay system according to claim 1 characterised
20 in that the constituents of the flowable phase include a bio-polymer, a detergent and a
buffer of optimal pH
6. An affinity-chromatography assay system according to claim 1 characterised
in that the immobilised component possesses properties that result in attraction of the
25 flowable component.
7. An affinity-chromatography assay system according to claim 6 characterised
in that the attraction of the flowable component is achieved by a membrane.
- 30 8. An affinity-chromatography assay system according to claim 7 characterised
in that the membrane is both hydrophobic and wettable.

9. An affinity-chromatography assay system according to claim 3 characterised in that the assay is either a competitive or non-competitive immunoassay using appropriate combinations of labelled antigen or labelled antibody with their complementary unlabelled counterparts.
- 5
10. An affinity-chromatography assay system according to claim 9 characterised in that the label is a fluorescent or coloured label.
11. A method of conducting an affinity-chromatography assay which comprises
- 10 the use of an assay system according to claim 1.
12. A method according to claim 11 characterised in that the dipstrip that is stood substantially upright in a buffer solution.
- 15 13. A method according to claim 11 characterised in that the flowable component is dispensed adjacent the upper or lower part of the dipstrip.
14. A method according to claim 11 characterised in that the method comprises the separation of analyte mixtures.
- 20
15. A method according to claim 11 characterised in that the components have different binding affinities for the surface.
16. A method according to claim 11 characterised in that the method comprises a
- 25 single step assay.
17. A method according to claim 11 characterised in that the method comprises the separation of biological polymers.
- 30 18. A method according to claim 17 characterised in that the biological polymers are selected from proteins and DNA/RNA.

19. An affinity-chromatography assay system or a method substantially as described with reference to the accompanying examples.

5

10

15

20

25

30

35

40

45

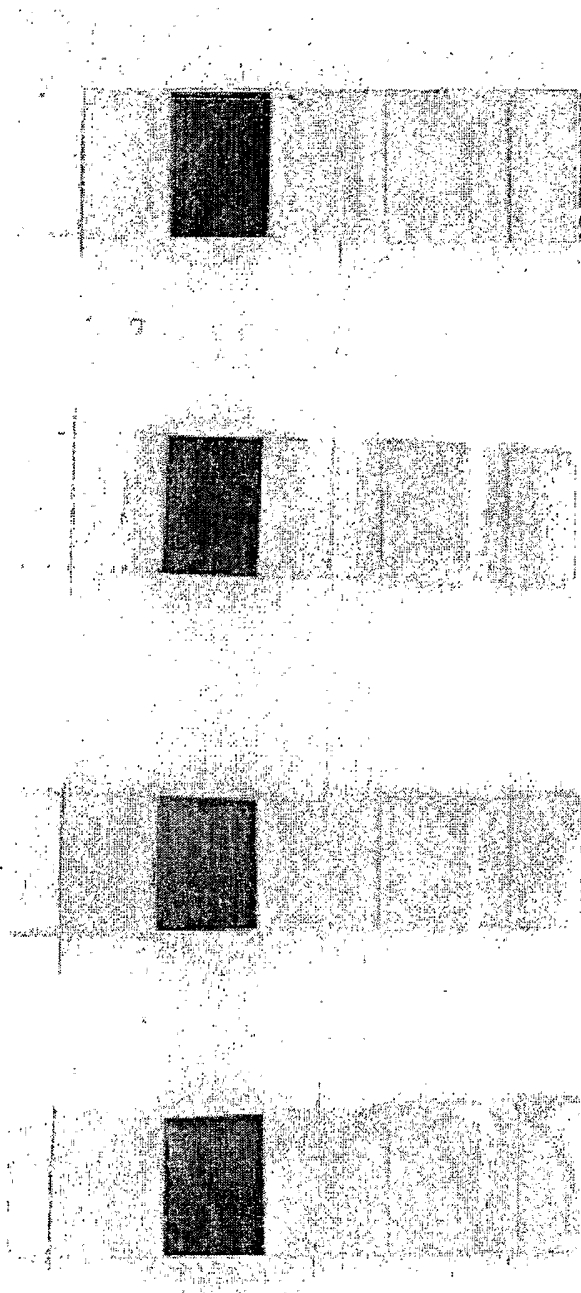

Figure 1

INTERNATIONAL SEARCH REPORT

International Application No

PCT/GB2004/000200

A. CLASSIFICATION OF SUBJECT MATTER
IPC 7 G01N33/558

According to International Patent Classification (IPC) or to both national classification and IPC

B. FIELDS SEARCHED

Minimum documentation searched (classification system followed by classification symbols)

IPC 7 G01N

Documentation searched other than minimum documentation to the extent that such documents are included in the fields searched

Electronic data base consulted during the international search (name of data base and, where practical, search terms used)

EPO-Internal, WPI Data, PAJ, BIOSIS, EMBASE

C. DOCUMENTS CONSIDERED TO BE RELEVANT

Category °	Citation of document, with indication, where appropriate, of the relevant passages	Relevant to claim No.
X	EP 0 982 590 A (NITTO DENKO CORP) 1 March 2000 (2000-03-01)	1-4, 6-19
Y	the whole document	5
Y	US 5 773 234 A (PRONOVOST ALLAN D ET AL) 30 June 1998 (1998-06-30) The whole document	5
A	EP 1 143 247 A (MATSUSHITA ELECTRIC IND CO LTD) 10 October 2001 (2001-10-10) the whole document	1-19
A	US 5 013 669 A (PETERS JR DONALD F ET AL) 7 May 1991 (1991-05-07) the whole document	1-19

☐ Further documents are listed in the continuation of box C.

☒ Patent family members are listed in annex.

° Special categories of cited documents :

- *A* document defining the general state of the art which is not considered to be of particular relevance
- *E* earlier document but published on or after the international filing date
- *L* document which may throw doubts on priority claim(s) or which is cited to establish the publication date of another citation or other special reason (as specified)
- *O* document referring to an oral disclosure, use, exhibition or other means
- *P* document published prior to the international filing date but later than the priority date claimed

- *T* later document published after the international filing date or priority date and not in conflict with the application but cited to understand the principle or theory underlying the invention
- *X* document of particular relevance; the claimed invention cannot be considered novel or cannot be considered to involve an inventive step when the document is taken alone
- *Y* document of particular relevance; the claimed invention cannot be considered to involve an inventive step when the document is combined with one or more other such documents, such combination being obvious to a person skilled in the art.
- *G* document member of the same patent family

Date of the actual completion of the international search

27 May 2004

Date of mailing of the international search report

30/06/2004

Name and mailing address of the ISA

European Patent Office, P.B. 5818 Patentlaan 2
NL - 2280 HV Rijswijk
Tel. (+31-70) 340-2040, Tx. 31 651 epo nl,
Fax: (+31-70) 340-3016

Authorized officer

Angioni, C

INTERNATIONAL SEARCH REPORT

Information on patent family members

International Application No

PCT/GB2004/000200

Patent document cited in search report		Publication date	Patent family member(s)	Publication date
EP 0982590	A	01-03-2000	JP 2000019178 A	21-01-2000
			JP 2000055919 A	25-02-2000
			JP 2000121640 A	28-04-2000
			DE 69912904 D1	24-12-2003
			EP 0982590 A1	01-03-2000
US 5773234	A	30-06-1998	DE 69627668 D1	28-05-2003
			DE 69627668 T2	25-03-2004
			EP 0843815 A1	27-05-1998
			ES 2198494 T3	01-02-2004
			WO 9706436 A1	20-02-1997
EP 1143247	A	10-10-2001	JP 2001124772 A	11-05-2001
			EP 1143247 A1	10-10-2001
			CN 1327538 T	19-12-2001
			WO 0131340 A1	03-05-2001
			TW 494238 B	11-07-2002
US 5013669	A	07-05-1991	NONE	