

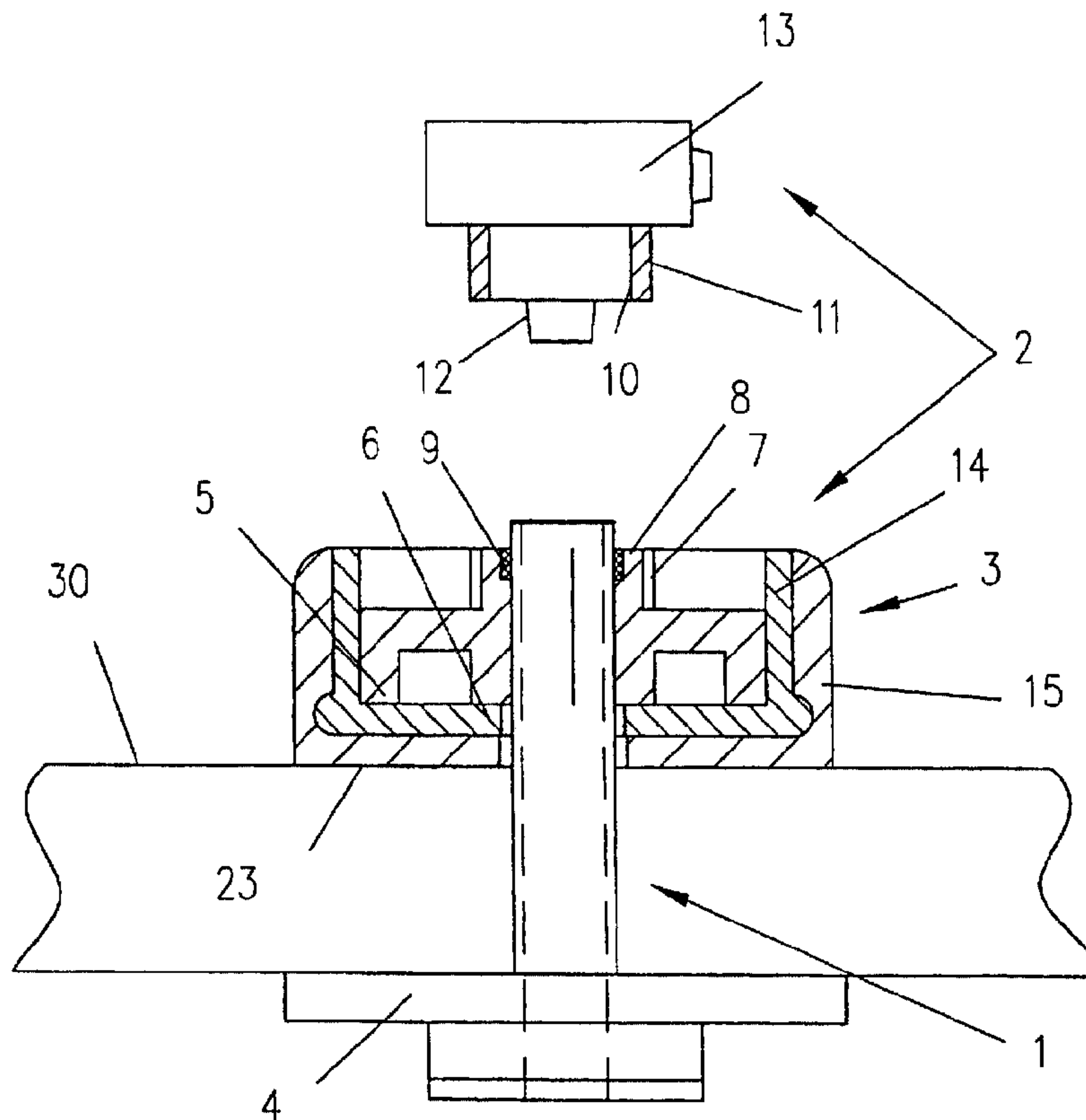

(86) Date de dépôt PCT/PCT Filing Date: 2002/08/02
 (87) Date publication PCT/PCT Publication Date: 2003/02/20
 (45) Date de délivrance/Issue Date: 2011/01/25
 (85) Entrée phase nationale/National Entry: 2004/02/05
 (86) N° demande PCT/PCT Application No.: EP 2002/008609
 (87) N° publication PCT/PCT Publication No.: 2003/013644
 (30) Priorité/Priority: 2001/08/11 (DE101 39 644.9)

(51) Cl.Int./Int.Cl. *A61M 25/02* (2006.01),
A61J 15/00 (2006.01), *A61B 17/34* (2006.01)
 (72) Inventeurs/Inventors:
ITRICH, MARTIN, DE;
BREUER-THAL, BARBARA, DE
 (73) Propriétaire/Owner:
FRESENIUS KABI DEUTSCHLAND GMBH, DE
 (74) Agent: GOWLING LAFLEUR HENDERSON LLP

(54) Titre : PIECE DE MONTAGE POUR UN ADAPTATEUR D'UNE SONDE DE GASTROSTOMIE ENDOSCOPIQUE PERCUTANEE ET ADAPTATEUR POUR SONDE DE GASTROSTOMIE ENDOSCOPIQUE PERCUTANEE COMPRENANT UNE TELLE PIECE DE MONTAGE
 (54) Title: ASSEMBLY PART FOR AN ADAPTER OF A PEG TUBE AND ADAPTER FOR A PEG TUBE COMPRISING AN ASSEMBLY PART OF THIS TYPE



(57) Abrégé/Abstract:

The invention relates to an assembly part for an adapter of a PEG tube, which on its distal end comprises an internal retaining part that is supported on the stomach wall and which has an open proximal end. The adapter has an external retaining part, which is

(57) **Abrégé(suite)/Abstract(continued):**

supported on the abdominal wall of the patient, comprising elements for connecting the PEG tube and for connecting a conduction system to the tube. The assembly part (3) is configured as a loose spacer part for the external retaining part (5) of the adapter (2) for placing on the abdominal wall and fixes the PEG tube to prevent it from sliding back during the connection of the adapter to the tube. In a preferred embodiment, the assembly part consists of a retaining housing (14) and a retaining clip (15). The invention also relates to an adapter for a PEG tube, which comprises an assembly part of this type.

(12) NACH DEM VERTRAG ÜBER DIE INTERNATIONALE ZUSAMMENARBEIT AUF DEM GEBIET DES PATENTWESENS (PCT) VERÖFFENTLICHTE INTERNATIONALE ANMELDUNG

(19) Weltorganisation für geistiges Eigentum
Internationales Büro(43) Internationales Veröffentlichungsdatum
20. Februar 2003 (20.02.2003)

PCT

(10) Internationale Veröffentlichungsnummer
WO 03/013644 A3

- (51) Internationale Patentklassifikation⁷: A61M 25/02, A61J 15/00
- (72) Erfinder; und
(75) Erfinder/Anmelder (nur für US): ITRICH, Martin [DE/DE]; Weberstrasse 50, 60318 Frankfurt am Main (DE). BREUER-THAL, Barbara [DE/DE]; Neustrasse 2, 65795 Hattersheim (DE).
- (21) Internationales Aktenzeichen: PCT/EP02/08609
- (74) Anwälte: OPPERMANN, Frank usw.; John-F.-Kennedy-Strasse 4, 65189 Wiesbaden (DE).
- (22) Internationales Anmeldedatum:
2. August 2002 (02.08.2002)
- (25) Einreichungssprache: Deutsch
- (26) Veröffentlichungssprache: Deutsch
- (30) Angaben zur Priorität:
101 39 644.9 11. August 2001 (11.08.2001) DE
- (81) Bestimmungsstaaten (national): AE, AG, AL, AM, AT, AU, AZ, BA, BB, BG, BR, BY, BZ, CA, CH, CN, CO, CR, CU, CZ, DE, DK, DM, DZ, EC, EE, ES, FI, GB, GD, GE, GH, GM, HR, HU, ID, IL, IN, IS, JP, KE, KG, KP, KR, KZ, LC, LK, LR, LS, LT, LU, LV, MA, MD, MG, MK, MN, MW, MX, MZ, NO, NZ, OM, PH, PL, PT, RO, RU, SD, SE, SG, SI, SK, SL, TJ, TM, TN, TR, TT, TZ, UA, UG, US, UZ, VN, YU, ZA, ZM, ZW.
- (71) Anmelder (für alle Bestimmungsstaaten mit Ausnahme von US): FRESENIUS KABI DEUTSCHLAND GMBH [DE/DE]; Else Kröner-Strasse 1, 61352 Bad Homburg v.d.H. (DE).

[Fortsetzung auf der nächsten Seite]

(54) Title: ASSEMBLY PART FOR AN ADAPTER OF A PEG TUBE AND ADAPTER FOR A PEG TUBE COMPRISING AN ASSEMBLY PART OF THIS TYPE

(54) Bezeichnung: MONTAGETEIL FÜR EINEN ADAPTER EINER PEG-SONDE UND ADAPTER FÜR EINE PEG-SONDE MIT EINEM DERARTIGEN MONTAGETEIL

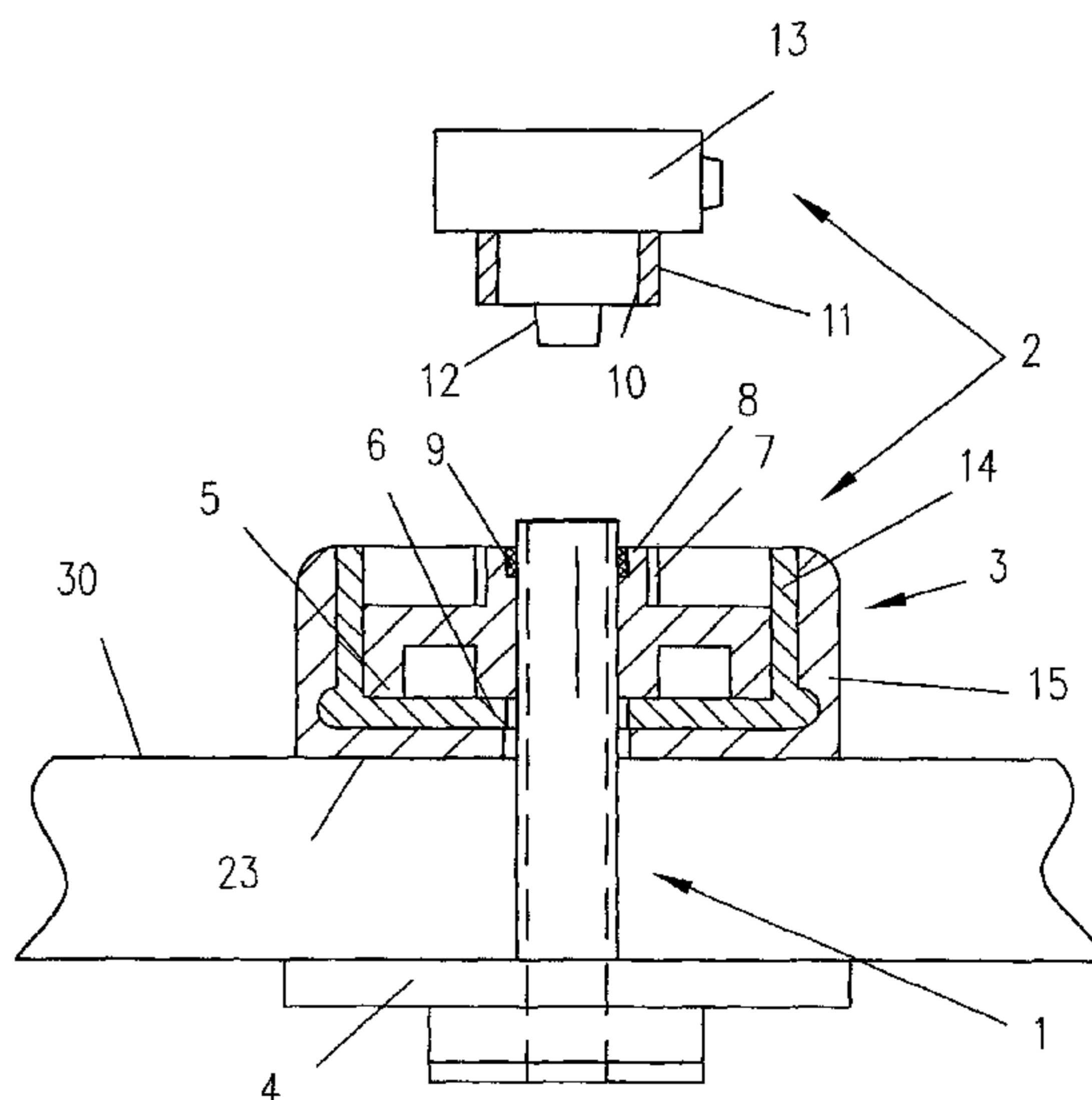

(57) Abstract: The invention relates to an assembly part for an adapter of a PEG tube, which on its distal end comprises an internal retaining part that is supported on the stomach wall and which has an open proximal end. The adapter has an external retaining part, which is supported on the abdominal wall of the patient, comprising elements for connecting the PEG tube and for connecting a conduction system to the tube. The assembly part (3) is configured as a loose spacer part for the external retaining part (5) of the adapter (2) for placing on the abdominal wall and fixes the PEG tube to prevent it from sliding back during the connection of the adapter to the tube. In a preferred embodiment, the assembly part consists of a retaining housing (14) and a retaining clip (15). The invention also relates to an adapter for a PEG tube, which comprises an assembly part of this type.

[Fortsetzung auf der nächsten Seite]



WO 03/013644 A3



(84) Bestimmungsstaaten (*regional*): ARIPO-Patent (GH, GM, KE, LS, MW, MZ, SD, SL, SZ, TZ, UG, ZM, ZW), eurasisches Patent (AM, AZ, BY, KG, KZ, MD, RU, TJ, TM), europäisches Patent (AT, BE, BG, CH, CY, CZ, DE, DK, EE, ES, FI, FR, GB, GR, IE, IT, LU, MC, NL, PT, SE, SK, TR), OAPI-Patent (BF, BJ, CF, CG, CI, CM, GA, GN, GQ, GW, ML, MR, NE, SN, TD, TG).

Erklärung gemäß Regel 4.17:

— *Erfindererklärung (Regel 4.17 Ziffer iv) nur für US*

Veröffentlicht:

— *mit internationalem Recherchenbericht*

(88) Veröffentlichungsdatum des internationalen

Recherchenberichts: 18. September 2003

Zur Erklärung der Zweibuchstaben-Codes und der anderen Abkürzungen wird auf die Erklärungen ("Guidance Notes on Codes and Abbreviations") am Anfang jeder regulären Ausgabe der PCT-Gazette verwiesen.

(57) Zusammenfassung: Die Erfindung betrifft einen Montageteil für einen Adapter (2) einer PEG-Sonde (1), die einen sich an der Magenwandung abstützenden inneren Rückhalteteil (5) an ihrem distalen Ende und ein offenes proximales Ende aufweist, wobei der Adapter (2) einen sich an der Bauchdecke (30) des Patienten abstützenden äusseren Rückhalteteil (5) mit Mitteln zum Anschluss der PEG-Sonde (1) und Mitteln zum Anschluss eines Überleitsystems an die Sonde (1) aufweist. Der Montageteil (3) ist als loses Distanzstück für den äusseren Rückhalteteil (5) des Adapters (2) zum Auflegen auf die Bauchdecke (30) ausgebildet und dient zum Fixieren der PEG-Sonde (1) gegen Zurückrutschen bei dem Anschluss des Adapters (2) an die Sonde (1). In einer bevorzugten Ausführungsform besteht der Montageteil (3) aus einem Haltegehäuse (14) und einer Halteklammer (15). Darüber hinaus bezieht sich die Erfindung auf einen Adapter für eine PEG-Sonde, der über ein derartiges Montageteil verfügt.

WO 03/013644

PCT/EP02/08609

Assembly part for an adapter of a PEG tube
and adapter for a PEG tube comprising an assembly part of this type

The invention relates to an assembly part for an adapter for the subsequent shortening of a PEG tube that has already been fitted for artificial feeding. Moreover, the invention relates to an adapter for a PEG tube comprising an assembly part of this type.

For enteral feeding, PEG tubes are known by means of which a nutrient solution can be passed into the stomach or the intestine of the patient. To fit a PEG tube, a gastroscope or an endoscope is introduced into the patient's stomach and the stomach is expanded by air insufflation. Subsequently, a canula is pushed into the stomach through the abdominal wall and the stomach wall. According to the conventional thread pull-through procedure, a guide thread is introduced into the stomach through the canula, gripped with a gripping tool or similar device of the gastroscope or endoscope and pulled out again through the oesophagus and the mouth of the patient. By means of this guide thread fitted in this way, the tube is then passed to the stomach interior and from there through the puncture site towards the outside. This surgical procedure is also called percutaneous endoscopically controlled gastrostomy (PEG).

The known PEG tubes have, at their distal end, an internal retaining element by means of which the flexible tube is supported on the inner stomach wall. The flexible tube is dimensioned such that it extends some considerable distance beyond the abdominal wall. At its proximal end, the tube is equipped with a connecting part to be able to connect the conduction system for feeding in of nutrient solution.

In practice, the known PEG tubes have proved advantageous. However, the flexible tube protruding relatively far outside of the abdominal wall is considered to be a disadvantage by active and mobile patients.

To fit the adapter, the flexible tube is fixed with surgical forceps or clamps, for example, above the abdominal wall and shortened to the required length. Subsequently, the adapter is connected to the flexible tube protruding from the abdominal wall, the fixing action of the forceps being released. A clamp part is provided at the adapter for fixing the flexible tube.

US-A-5,549,657 describes an adapter which permits shorting of the flexible tube of a PEG tube that has already been fitted, without the need to change the tube in the case of a flexible tube that is still intact. The adapter has an external retaining element which is supported on the abdominal wall, with a connector for connecting the conduction system to the tube.

Fitting of adapters for PEG tubes of the type described above is rendered difficult because the clamp is relatively large and unwieldy so that the fitting operation is impeded.

The invention is based on the task of creating an assembly part that is secure to handle and simplifies shortening of a PEG tube already fitted to the required length and fixing of the adapter to the tube. A further task of the invention consists of providing an adapter with such an assembly part.

This task is achieved according to the invention by means of the characteristic features of claims 1 and/or 12. Advantageous embodiments of the invention are the subject matter of the sub-claims.

When the term PEG tube is used in the following, this is intended to mean both the tube as such and the actual flexible tube.

The assembly part according to the invention is configured as a loose spacer part for the external retaining part of the adapter and is used to fix the PEG tube to the abdominal wall of the patient to prevent it from sliding back. Before the adapter is fitted, the PEG tube is fixed to the assembly part. In this way, the PEG tube is secured to prevent it from sliding back. Subsequently, the PEG tube is shortened and the external retaining part of the adapter is fixed to the tube. Preferably, the assembly part is pushed onto the PEG tube until it rests on the abdominal wall.

The assembly part can be pushed onto the abdominal wall as such or together with the external retaining part of the adapter. Preferably, the assembly part forms one unit with the external retaining part, the assembly part being releasable from the retaining part after the adapter has been fitted. Handling is thus simplified.

In a preferred embodiment, the assembly part consists of two parts, namely a retaining housing enclosing the PEG tube, which housing is placed onto the abdominal wall, and a retaining clip which is used to fix the tube into or to the retaining housing. Preferably, the retaining housing is equipped with a retaining part with a central bore for passing through the PEG tube and a gripping part which is advantageously equipped with gripping recesses.

The retaining part and the gripping part of the retaining housing preferably consist of two halves which are connected by means of a hinge, in particular a film hinge. This has the advantage that the assembly part can be easily removed from the tube after the adapter has been fixed. However, the two-part design of the adapter can also be advantageous during assembly because the tube does not need to be passed through the bore in the retaining part but can simply be inserted laterally into the retaining housing and the retaining housing shut by closing the two halves together.

The retaining housing can also consist of two halves not connected together which are held together by the retaining clip. The retaining housing can also consist of a single part and be equipped with an intentional fracture site for dividing it during dismantling.

The retaining clip and the retaining housing may be configured such that the retaining clip can be either pushed into the retaining housing or onto the retaining housing. Preferably, a guide facility is provided on the retaining housing.

In a particularly preferred embodiment, the retaining clip for fixing the tube in the retaining housing is equipped with a slit into which the PEG tube is pushed laterally. The slit contains a first section with a larger diameter than the tube and a second section which has the same diameter as the tube. When the tube is inside the first section of the slit, the assembly part can be displaced easily on the tube. In the second section of the slit, however, the tube is fixed. In this way, the tube can be fixed and/or released in the retaining housing simply by sliding the retaining clip.

In a further particularly preferred embodiment, two stop positions are provided, the first section of the slit of the retaining clip being in alignment, in the first stop position, with the bore of the retaining housing and the second section of the slit of the retaining clip being in alignment, in the second rest position, with the bore of the retaining housing. This has the advantage that the retaining clip can be displaced between two defined positions in which either the assembly part is displaceable on the PEG tube or the tube is fixed to the assembly part.

In the following, a practical example of the invention is described in further detail with reference to the drawings.

Fig. 1 shows a side view of a PEG tube with adapter and assembly part in a part sectional drawing.

Fig. 2 shows the open retaining housing of the assembly part of the PEG tube of Figure 1 as a top view.

Fig. 3 shows the retaining clip of the assembly part of the PEG tube of Figure 1 as a top view.

Fig. 4 shows the assembly part of the PEG tube of Figure 1 as a top view, the retaining clip being in the position in which the assembly part of the PEG tube is freely slidable.

Fig. 5 shows the assembly part of the PEG tube of Figure 1 as a top view, the retaining clip being in the position fixing the tube and

Fig. 6 shows a perspective view of the assembly part.

Figure 1 shows a side view of a PEG tube 1 as a part sectional illustration together with an adapter 2 which is equipped with an assembly part 3. At its distal end, the PEG tube is equipped with a plate-type internal retaining part 4 by means of which the tube is supported

on the internal stomach wall. The external retaining part 5 by means of which the tube is supported on the abdominal wall 30 is preferably part of the adapter 2.

The external retaining part 5 of the adapter is a circular disc consisting of a pliable biocompatible material with a central aperture 6 for passing through the tube 1. On its upper side facing away from the patient, the retaining part 5 is equipped with a lower sheath-type clamp part 8 equipped with an external thread 7, into which an elastic clamp ring 9 is inserted through which the tube is passed. In an upper sheath-type clamp part 11 equipped with a corresponding internal thread 10, a conical hollow peg 12 is arranged concentrically onto which the tube is pushed.

To clamp the tube 1 in a fixed position, the lower and upper clamp part 8, 11 are screwed into each other as a result of which the elastic clamp ring 9 exerts a radial clamping force onto the tube.

The top section of the clamp part 11 becomes a positive Luer lock connecting part 13 not illustrated in further detail or a different connector to which the negative Luer lock connecting part of the conduction system, which is not illustrated, for supplying nutrient solution can be connected. In addition, adapter 2 of the tube can, for example, be additionally equipped with a shut-off device or a closure cap integrated into the housing body of the clamp parts.

In the following, the assembly part 3 of the adapter 2 of the PEG tube 1 is described with reference to Figures 2 to 5. The assembly part 3 consists of a retaining housing 14 and a retaining clip 15.

Figure 2 shows the open retaining housing 14 as a top view. The retaining housing is equipped with a retaining part 16 with a central bore 17 to which a gripping part 18 with lateral gripping recesses 19 is connected. The retaining part 16 and the gripping part 18 consist of two halves 16', 16'' and 18', 18'' which are flexibly connected with a film hinge 20 such that the retaining housing can be easily dismantled after the adapter has been fixed to the tube.

A central circular cut-out 21 is provided in the retaining part 16 of the retaining housing 14, the diameter of which is such that the external retaining part 5 of the adapter 2 can be inserted into the cut-out and fixed in it by clamping (Figure 1).

Figure 3 shows a retaining clip 15 as a top view. The retaining clip 5 is equipped with an essentially rectangular base plate 22 with rounded edges which can be laid by its flat underside 23 onto the abdominal wall 30 of the patient (Figure 1). Along the two longitudinal sides and one of the front sides of the base plate 22, there is an edge 24 all around. The dimensions of the retaining housing 14 and the retaining clip 15 are such that the retaining parts 16 of the retaining housing 14 can be pushed to fit into the retaining clip 15. In this case, longitudinal grooves 25 in the peripheral edge 24 of the retaining clip 15 and the longitudinal lugs 26 on the retaining part 16 of the retaining housing 14 form a guide. Figures 4 and 5 show the parts of the assembly part 3 pushed together as a top view.

In the base plate 22 of the retaining clip 15, there is a longitudinal slit 27 whose diameter decreases in the longitudinal direction. The slit 27 has a first section 28 with a larger diameter than the tube 1 and a second section 29 with a smaller diameter than the tube 1.

The guide of the retaining housing 14 and retaining clip 15 has two stop positions. The retaining clip can be fixed in an engaged manner in the retaining housing e.g. by lugs and corresponding recesses. In the first stop position, the retaining clip is pushed into the retaining housing only so far that the first section 28 of the slit 27 in the retaining clip 15, which section has a larger diameter than the tube, is in alignment with the central bore 17 in the retaining housing 14 such that the assembly part 3 is freely displaceable on the tube (Figure 4). In the second stop position, the second section 29 of the slit 27 which has a smaller diameter than the tube, is in alignment with the central bore 17 such that the tube is fixed in the assembly part (Figure 5).

Fitting of the adapter 2 of the PEG tube 1 can take place as follows. To fit the adapter, the tube 1 is first inserted into the bore 17 of the retaining housing 14 and the retaining housing is closed. Subsequently, the retaining clip 15 is pushed on to the retaining housing up to the first stop position (Figure 4). The assembly part 3 of the adapter is then pushed forward on the tube until the underside 23 of the retaining clip 15 rests flat on the abdominal wall 30. Subsequently, the retaining clip is pushed forward on the retaining housing into the second

stop position such that the tube is secured, preventing it from sliding back (Figure 5). The protruding end of the tube is then cut off directly above the assembly part 3.

However, preferably, the adapter is fitted as follows. In the case of the preferred embodiment, the external retaining part 5 of the adapter 2 is already inserted, in a lightly clamped position, in the cut-out 21 of the retaining housing 14 already inserted into the retaining clip 15, before the assembly, the retaining clip being in the first stop position. The tube is inserted into the bore 17 and the assembly part pushed forward together with the retaining plate of the adapter onto the abdominal wall. Subsequently, the tube is fixed with the assembly part and cut to the required length.

The cylindrical cone 12 of the second clamp part 11 of the adapter 2 is then introduced into the tube 1 and the retaining housing 14 and/or the retaining clip 15 is then pushed back into the first stop position such that the two halves of the retaining housing are still held together but the tube is already freely moveable. Subsequently, the upper clamp part 11 is screwed together with the lower clamp part 8 of the adapter 2, the lower clamp part 8 being held by the external retaining part 5 and the upper clamp part 10 being rotated.

The retaining clip is then pulled off from the retaining housing and the retaining housing is removed after opening of the two housing halves. Since the assembly plate serves as a loose spacer part which creates a distance between the external retaining part 5 of the adapter 2 and the abdominal walls 30 of approximately 5 to 7 mm, mm, the tube 1 has sufficient "play".

Alternatively, the external retaining part 5 of the adapter 2 can be turned together with the lower clamp part 8 and the upper clamp part 11 of the adapter held tight. In this way, turning of the tube in the stoma canal can be avoided.

The assembly part according to the invention permits simple and secure fixing of the PEG adapter. Errors by cutting off the tube at the wrong place leading to the wrong tube length can be avoided. The assembly part facilitates the secure mounting of the external retaining part and the lower clamp part of the adapter thus avoiding pressure being exerted onto the abdominal wall of the patient. If the assembly part forms a unit with the adapter which can be released, handling is further simplified.

Claims:

1. An assembly part for use with an adapter of a PEG tube, said PEG tube comprising a distal end and an open proximal end, and further comprising on its distal end an internal retaining part that is supported on a stomach wall of a patient, said adapter having an external retaining part which is supported on an abdominal wall of the patient, the external retaining part of the adaptor comprises elements for connecting the external retaining part to the PEG tube and elements for connecting a conduction system to the PEG tube, said assembly part comprising, to secure the PEG tube against slipping back:
 - a retaining housing configured for encasing the PEG tube, the retaining housing comprising a retaining part having a cut-out configured for inserting the external retaining part of said adapter, and a central bore for passing the PEG tube therethrough; and
 - a retaining clip for fixing the PEG tube, said retaining clip comprising a slit for the lateral insertion of the PEG tube, the slit having a first section with a diameter larger than the tube, in which the tube is freely moveable, and a second section with a diameter smaller than the tube, in which the tube is fixed;wherein the retaining housing is equipped with a guide and the retaining clip is equipped with complementary guide portions to facilitate fitting the retaining clip into the retaining housing.
2. The assembly part according to claim 1, wherein the retaining housing is further equipped with a gripping part.
3. The assembly part according to claim 2, wherein the gripping part of the retaining housing is equipped with lateral gripping recesses.

4. The assembly part according to claim 2 or 3, wherein the retaining part and gripping part of the retaining housing consists of two halves that can be opened.
5. The assembly part according to claim 4, wherein the halves of the retaining part and gripping part are flexibly connected with a hinge.
6. The assembly part according to claim 5, wherein the hinge is a film hinge.
7. The assembly part according to any one of claims 1 to 6, wherein the cut-out is formed for fixing the external retaining part of the adaptor in a clamping position.
8. The assembly part according to any one of claims 1 to 7, wherein the guide has a first and a second stop position, the first section of the slit of the retaining clip being in alignment, in the first stop position, with the bore of the retaining housing and the second section of the slit of the retaining clip being in alignment, in the second stop position, with the bore of the retaining housing.
9. The assembly part according to any one of claims 1 to 8, wherein the assembly part acts as a loose spacer part for the external retaining part of the adapter.
10. An adapter for a PEG tube comprising a distal end and a proximal end, the distal end thereof terminating in an internal retaining part supported on a stomach wall of a patient, said adapter having an external retaining part adapted to be supported on an abdominal wall of the patient, the external retaining part of the adaptor comprises elements for connecting the external retaining part to the PEG tube and elements for connecting a conduction system to the PEG tube, said adapter being equipped with an assembly part as defined in any one of claims 1 to 9.

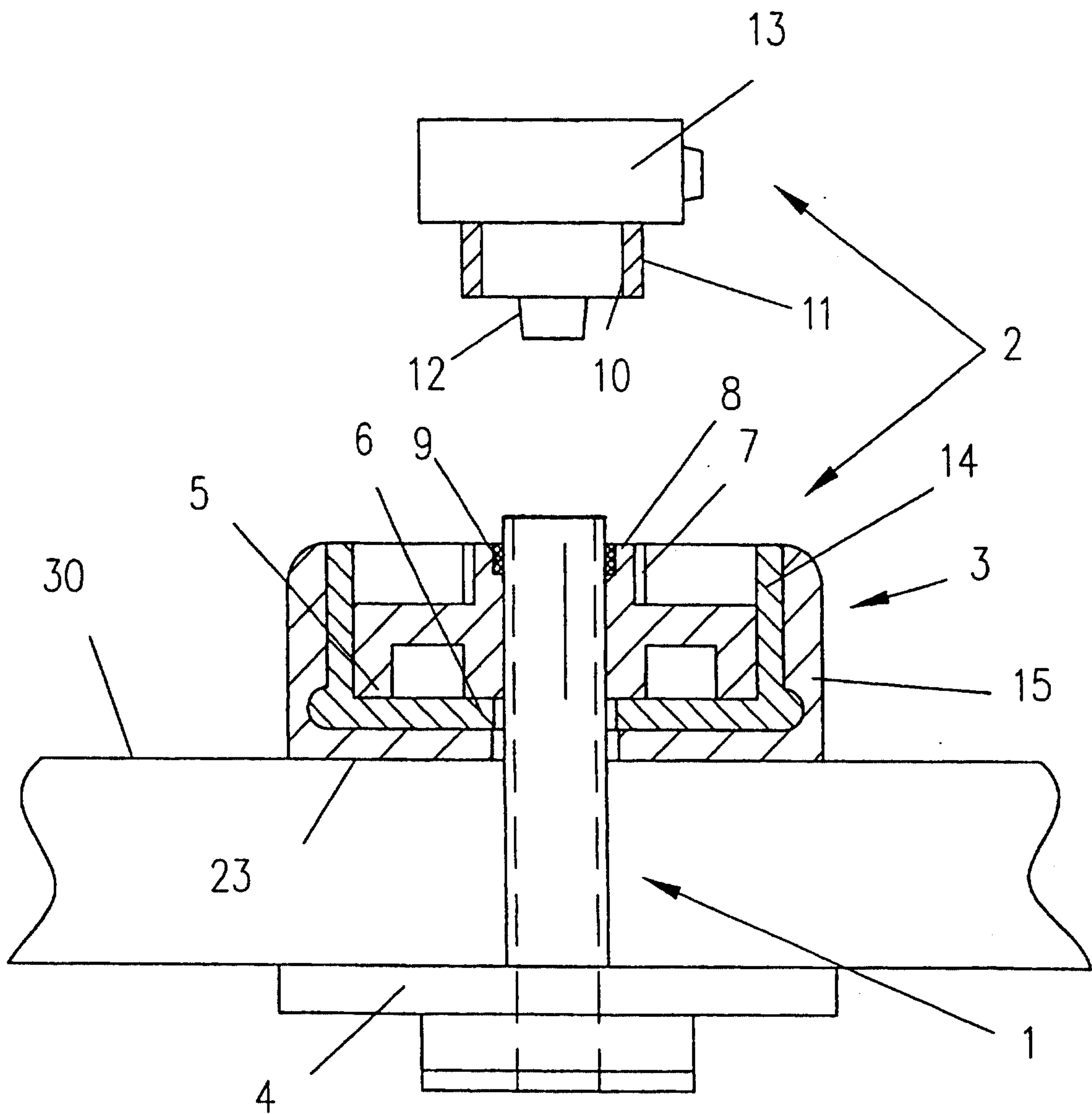

FIG. 1

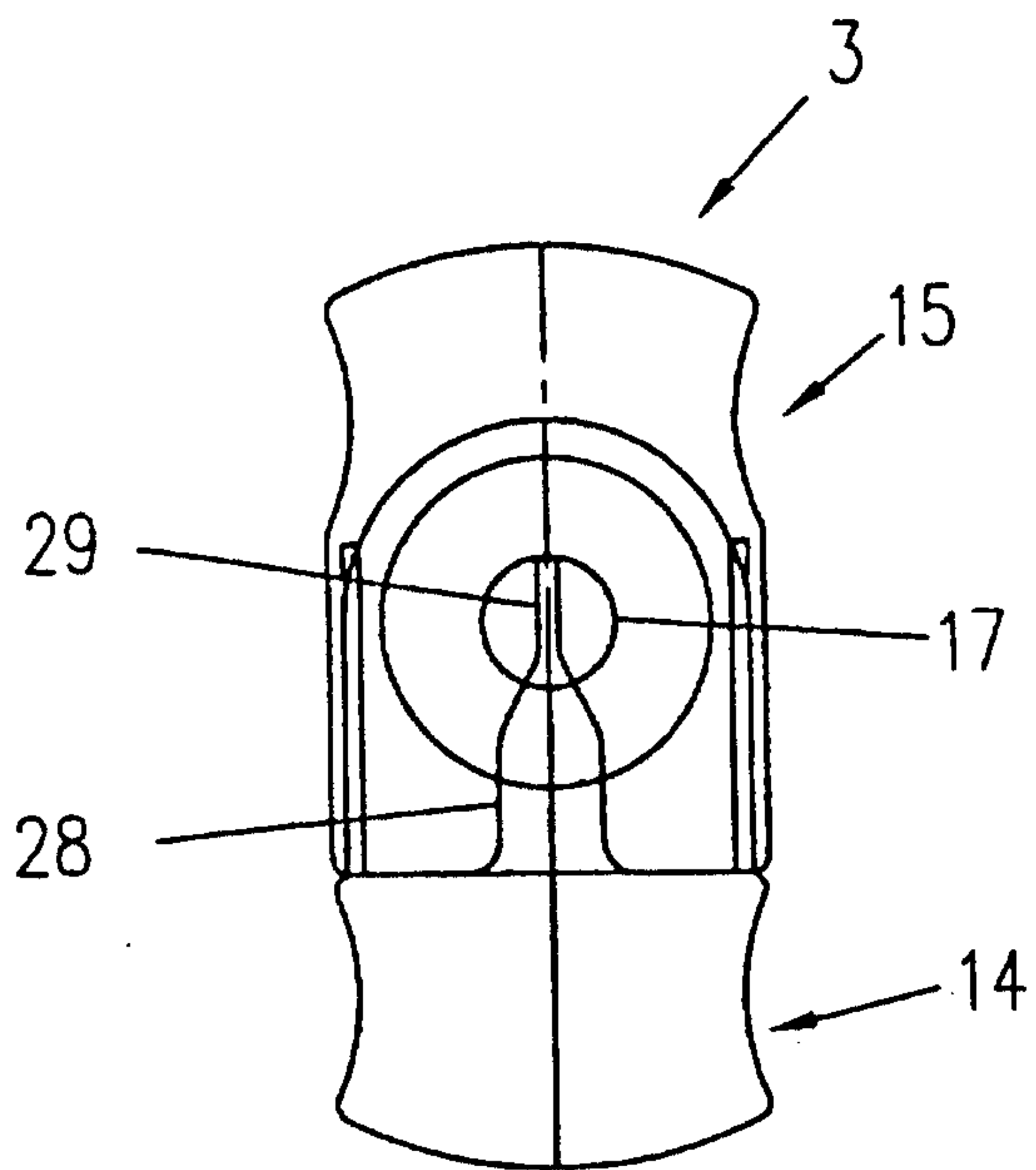

Fig. 5

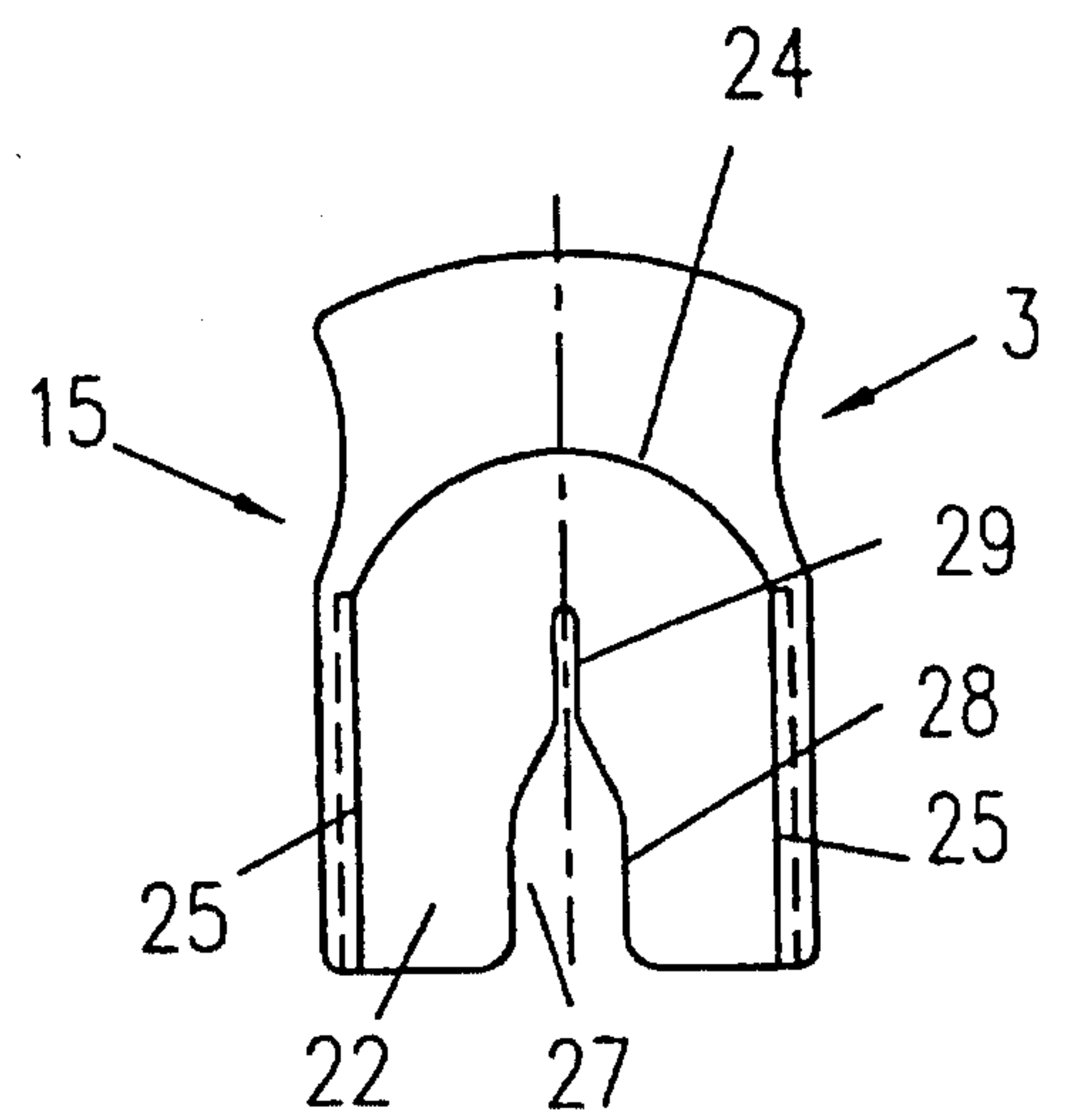

Fig. 3

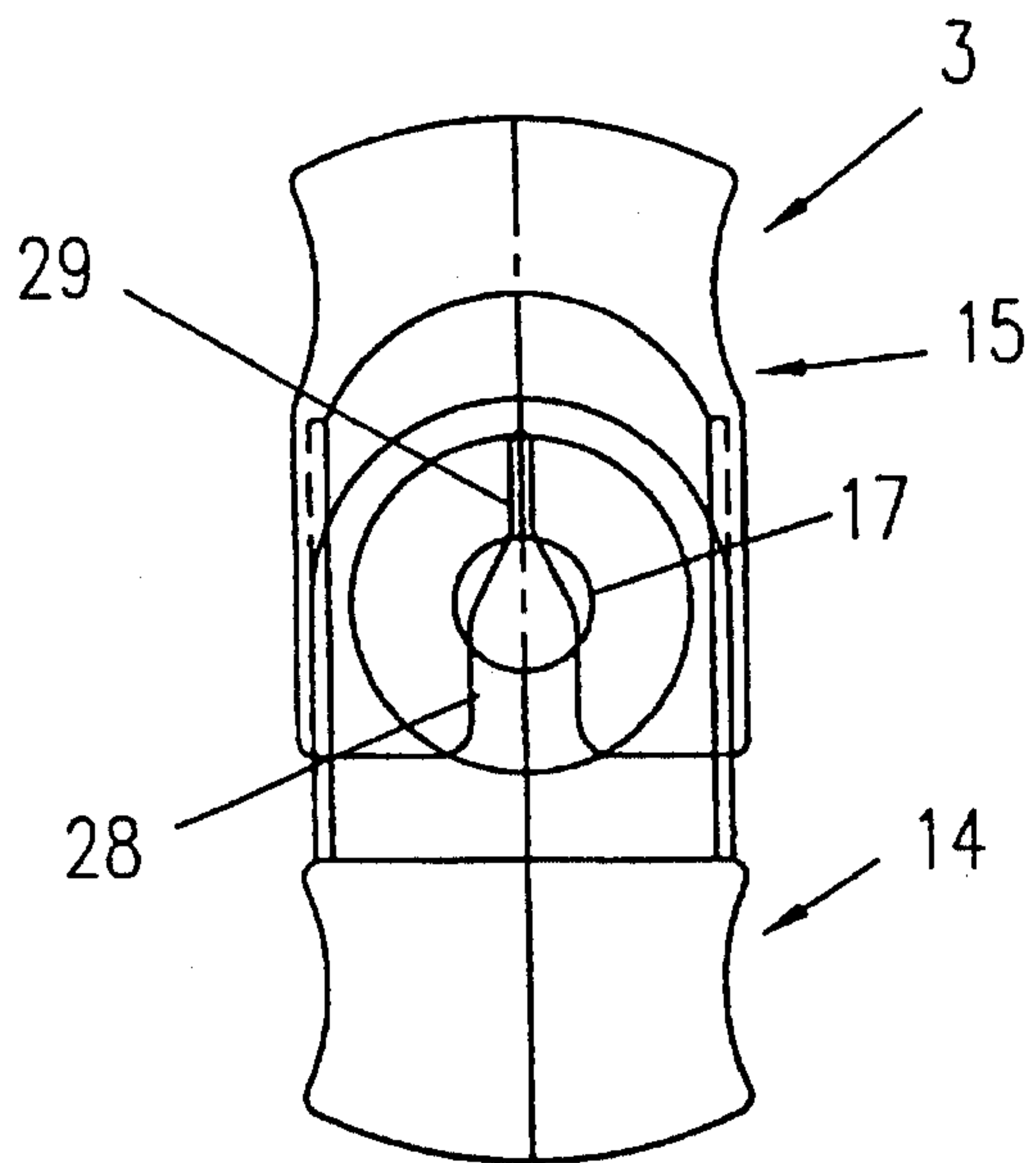

Fig. 4

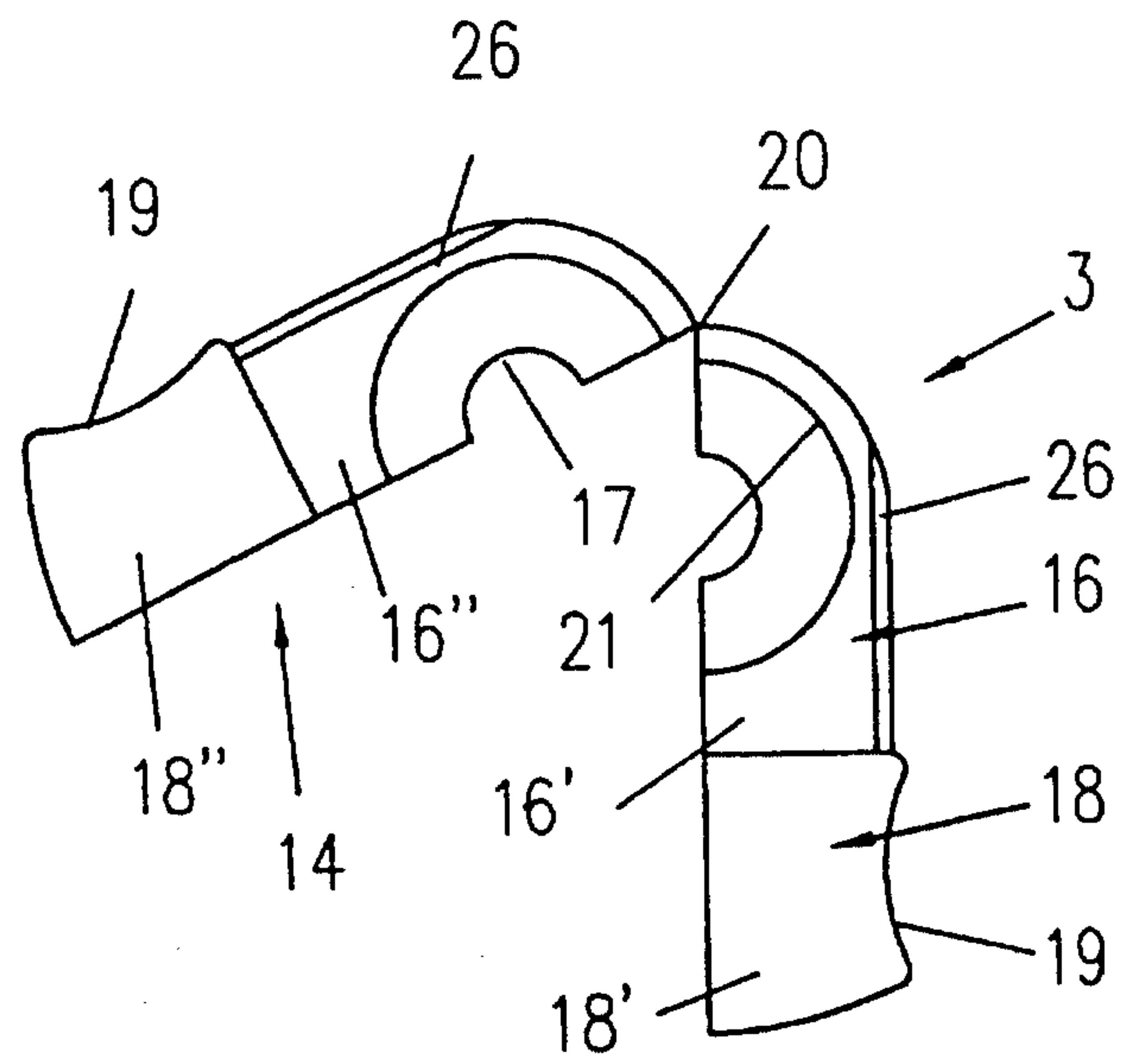

Fig. 2

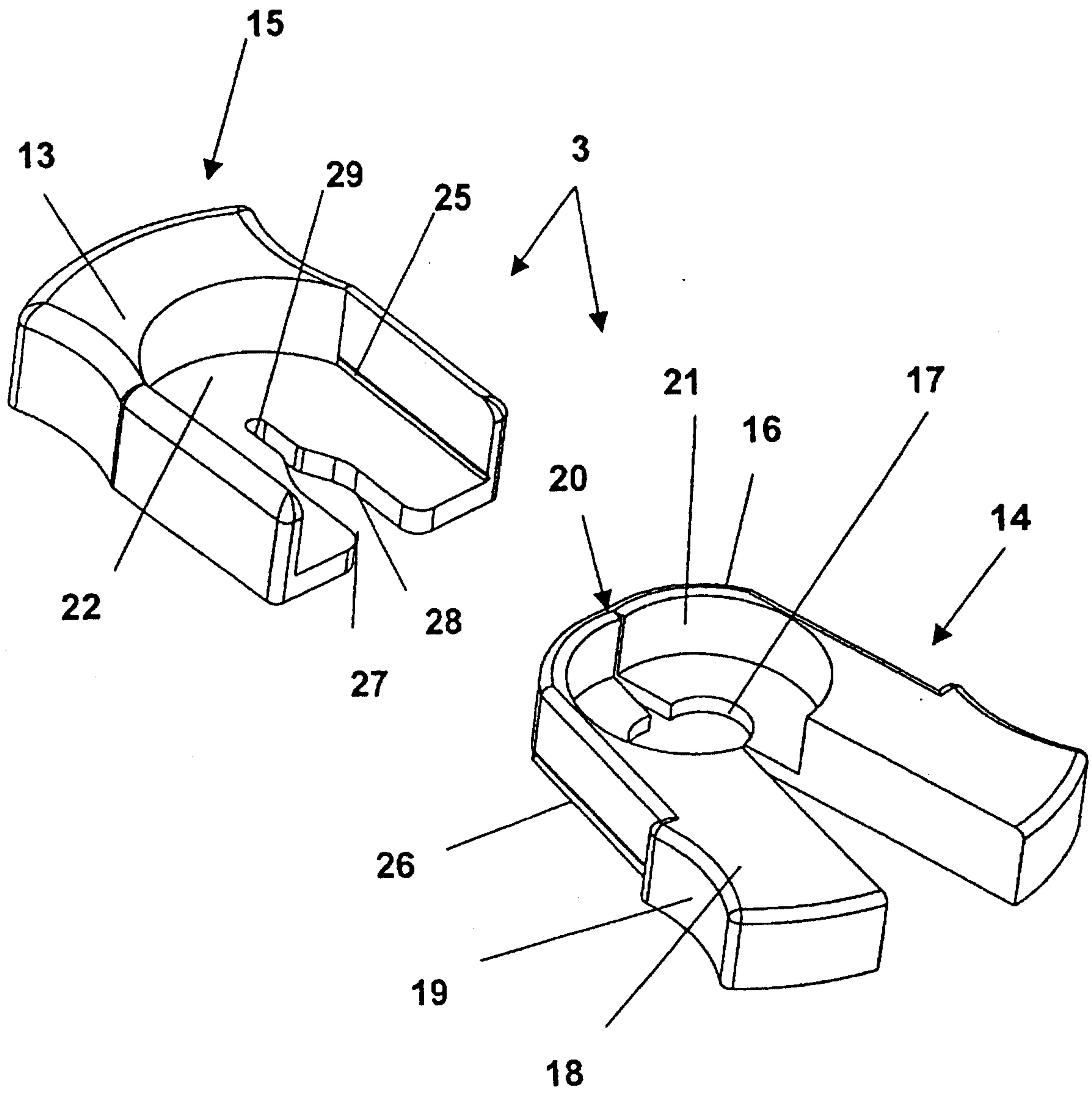

Fig. 6

