



US009216647B2

(12) **United States Patent**
Shipp

(10) **Patent No.:** **US 9,216,647 B2**

(45) **Date of Patent:** **Dec. 22, 2015**

(54) **VEHICLE FUEL TANK SYSTEM FOR
IMPROVED CRASHWORTHINESS**

B60K 15/073; B60K 2015/03407; B60K
2015/03453

See application file for complete search history.

(71) Applicant: **ROBSON FORENSIC, INC.**,
Lancaster, PA (US)

(56) **References Cited**

(72) Inventor: **Erin Marie Shipp**, Charleston, SC (US)

U.S. PATENT DOCUMENTS

(*) Notice: Subject to any disclaimer, the term of this
patent is extended or adjusted under 35
U.S.C. 154(b) by 0 days.

1,148,842 A * 8/1915 Huff 280/834
1,760,457 A * 5/1930 Walker 280/830
2,276,963 A 3/1942 Griffin

(Continued)

(21) Appl. No.: **14/520,676**

FOREIGN PATENT DOCUMENTS

(22) Filed: **Oct. 22, 2014**

DE 102011100395 A * 1/2012 B60K 15/063
DE 202012103321 U1 9/2012

(65) **Prior Publication Data**

(Continued)

US 2015/0035267 A1 Feb. 5, 2015

OTHER PUBLICATIONS

Related U.S. Application Data

PCT International Search Report, dated Jun. 3, 2014, 9 pages.

(63) Continuation of application No. 14/149,957, filed on
Jan. 8, 2014.

Primary Examiner — Joseph Rocca

Assistant Examiner — Maurice Williams

(60) Provisional application No. 61/750,418, filed on Jan.
9, 2013.

(74) *Attorney, Agent, or Firm* — McNees Wallace & Nurick
LLC

(51) **Int. Cl.**

B60K 15/063 (2006.01)

B60K 15/067 (2006.01)

B60K 15/073 (2006.01)

(Continued)

(52) **U.S. Cl.**

CPC **B60K 15/067** (2013.01); **B60K 15/063**
(2013.01); **B60K 15/07** (2013.01); **B60K**
15/073 (2013.01); **B60K 2015/03407** (2013.01);
B60K 2015/0634 (2013.01); **B60K 2015/0675**
(2013.01); **B60Y 2200/14** (2013.01); **B60Y**
2200/221 (2013.01); **B60Y 2306/01** (2013.01)

(58) **Field of Classification Search**

CPC B60K 15/00; B60K 15/03; B60K 15/063;
B60K 15/0634; B60K 15/067; B60K 15/0675;

ABSTRACT

A fuel tank system which has a revised mounting system and a revised location for the fuel system and fuel tanks to improve crashworthiness of the vehicle by reducing the occurrence of tank failure, fuel spillage, fire and/or explosion during and after a collision or similar event, while still providing a sufficient range for the vehicle. The fuel tanks are protected from damage from the side, bottom and between the tanks. The fuel tank mounting system also allows the energy associated with an event to be managed, such as by allowing the fuel tanks to be pushed or moved downwardly and/or laterally by the energy of the impact of a collision or similar event to a position in which the fuel tank is either out of the path of the impact or protected by the chassis or frame of the vehicle.

17 Claims, 8 Drawing Sheets

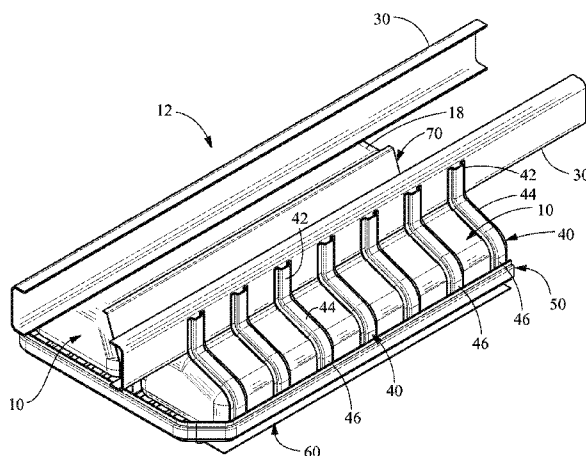

(51) **Int. Cl.**
B60K 15/07 (2006.01)
B60K 15/03 (2006.01)

(56) **References Cited**

U.S. PATENT DOCUMENTS

2,465,173 A 3/1949 Scales et al.
 3,227,410 A 1/1966 McCuen
 3,552,596 A 1/1971 Landon
 4,444,373 A * 4/1984 Hayashi 248/544
 4,610,453 A 9/1986 Collier
 4,723,810 A * 2/1988 Kanemaru et al. 296/203.02
 5,380,042 A 1/1995 Hively et al.
 5,443,578 A * 8/1995 Davis, Jr. 280/834
 5,496,069 A * 3/1996 Milligan 280/830
 5,547,224 A * 8/1996 Kami et al. 280/834
 5,556,133 A * 9/1996 Oku et al. 280/781
 5,673,939 A * 10/1997 Bees et al. 280/831
 5,673,940 A 10/1997 Gaisford et al.
 5,762,145 A 6/1998 Bennett
 6,059,252 A 5/2000 Emmann et al.
 6,099,042 A * 8/2000 Cook et al. 280/834

6,905,164 B2 6/2005 Marrs et al.
 7,264,277 B2 * 9/2007 Ono et al. 280/830
 7,631,901 B2 * 12/2009 Diehl 280/834
 7,641,254 B2 1/2010 Stegawski et al.
 8,579,331 B2 * 11/2013 Hayashi et al. 280/834
 2006/0061081 A1 * 3/2006 Kresse et al. 280/834
 2008/0017430 A1 * 1/2008 Marsala et al. 180/69.1
 2010/0213741 A1 * 8/2010 Suzuki et al. 296/193.07
 2010/0276165 A1 11/2010 Hobson et al.
 2013/0264347 A1 * 10/2013 Fujita 220/562

FOREIGN PATENT DOCUMENTS

EP 0066963 A2 * 12/1982 B62D 25/20
 EP 0067576 A1 * 12/1982 B60K 15/02
 EP 1510393 A1 3/2005
 EP 1564058 A1 * 8/2005 B60K 15/067
 FR 2957888 A1 9/2011
 GB 2120987 A 12/1983
 JP 2006273147 A * 10/2006 B60K 15/063
 WO WO 2011030400 A1 * 3/2011 B60K 15/063
 WO WO 2011052661 A1 * 5/2011 B60K 15/067

* cited by examiner

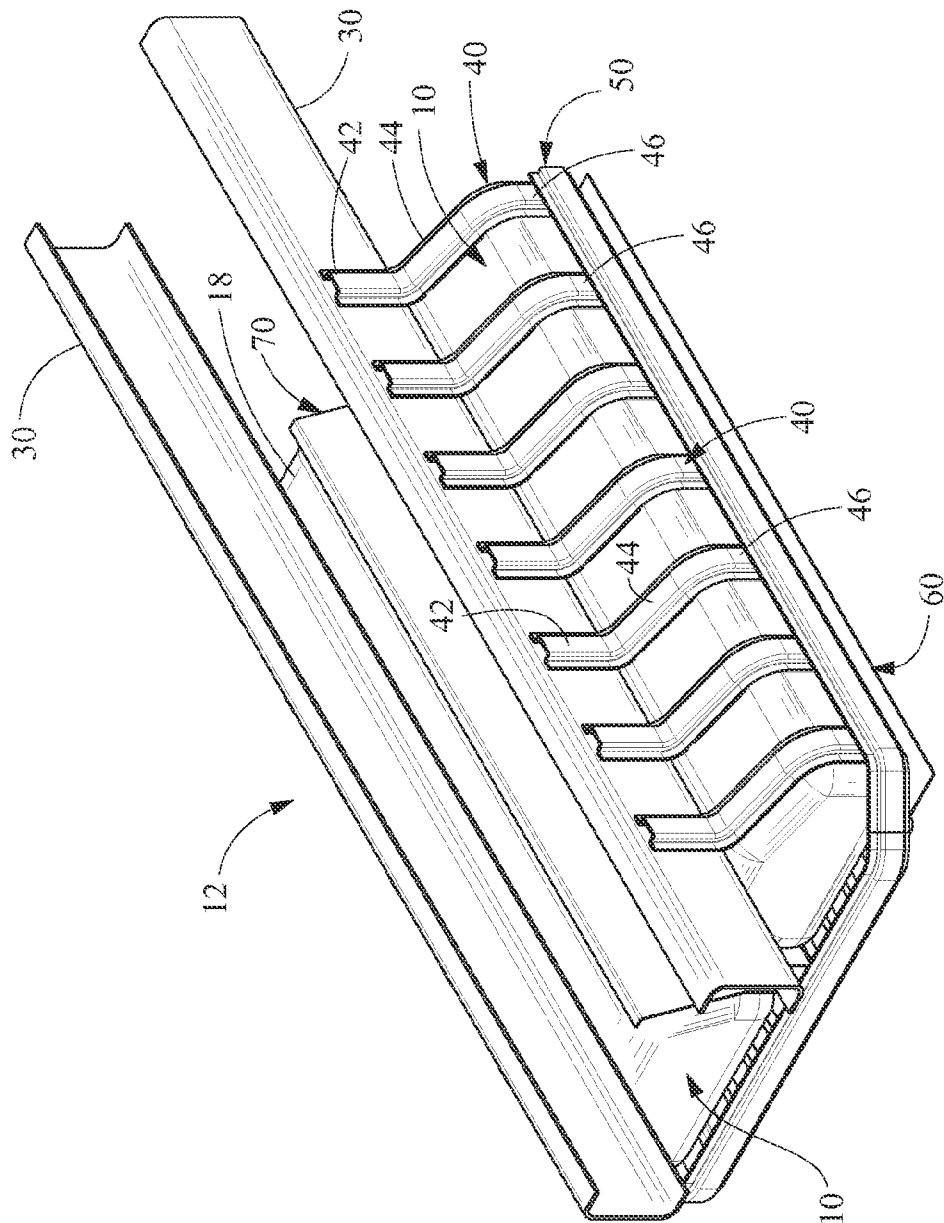





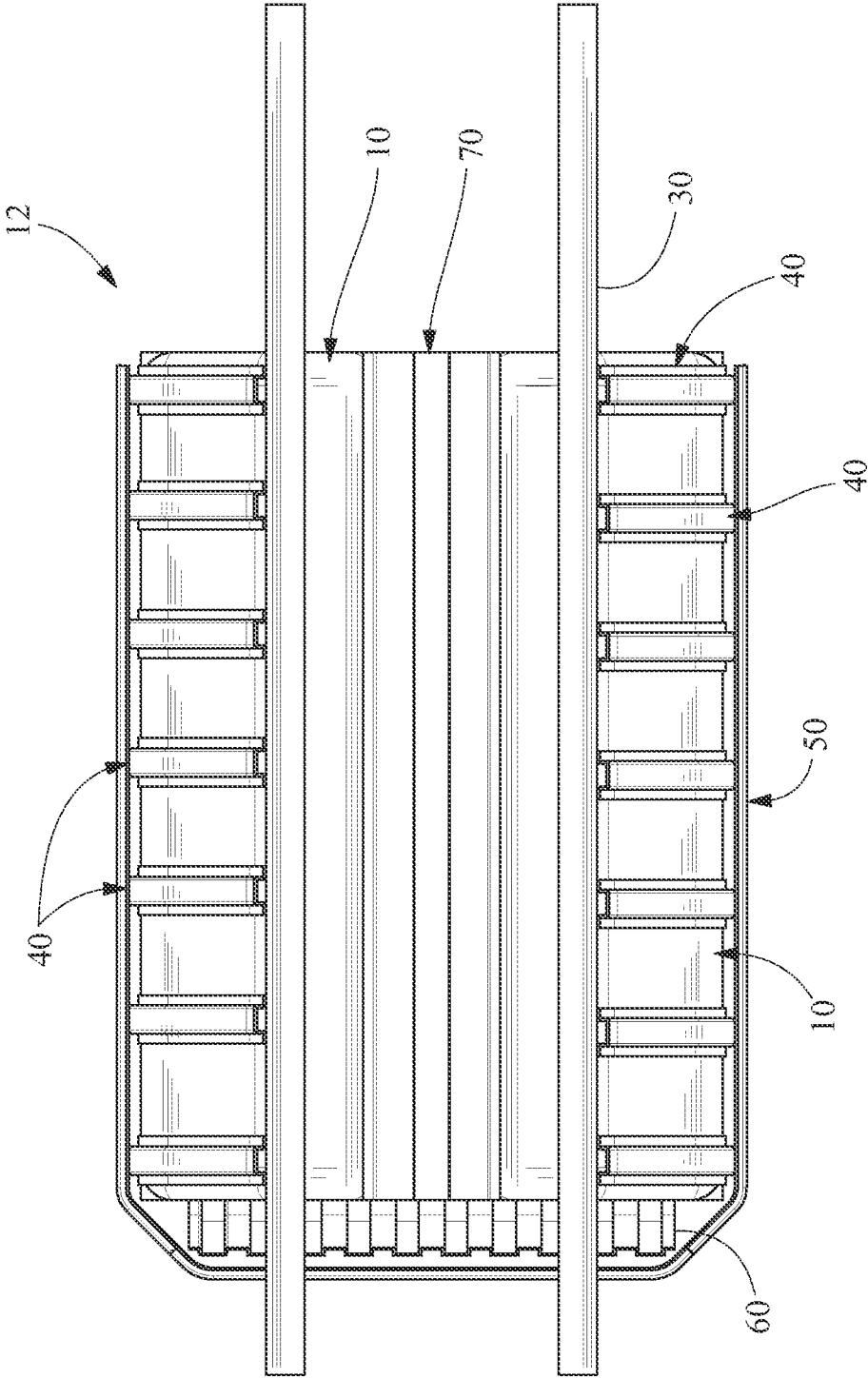

FIG. 2

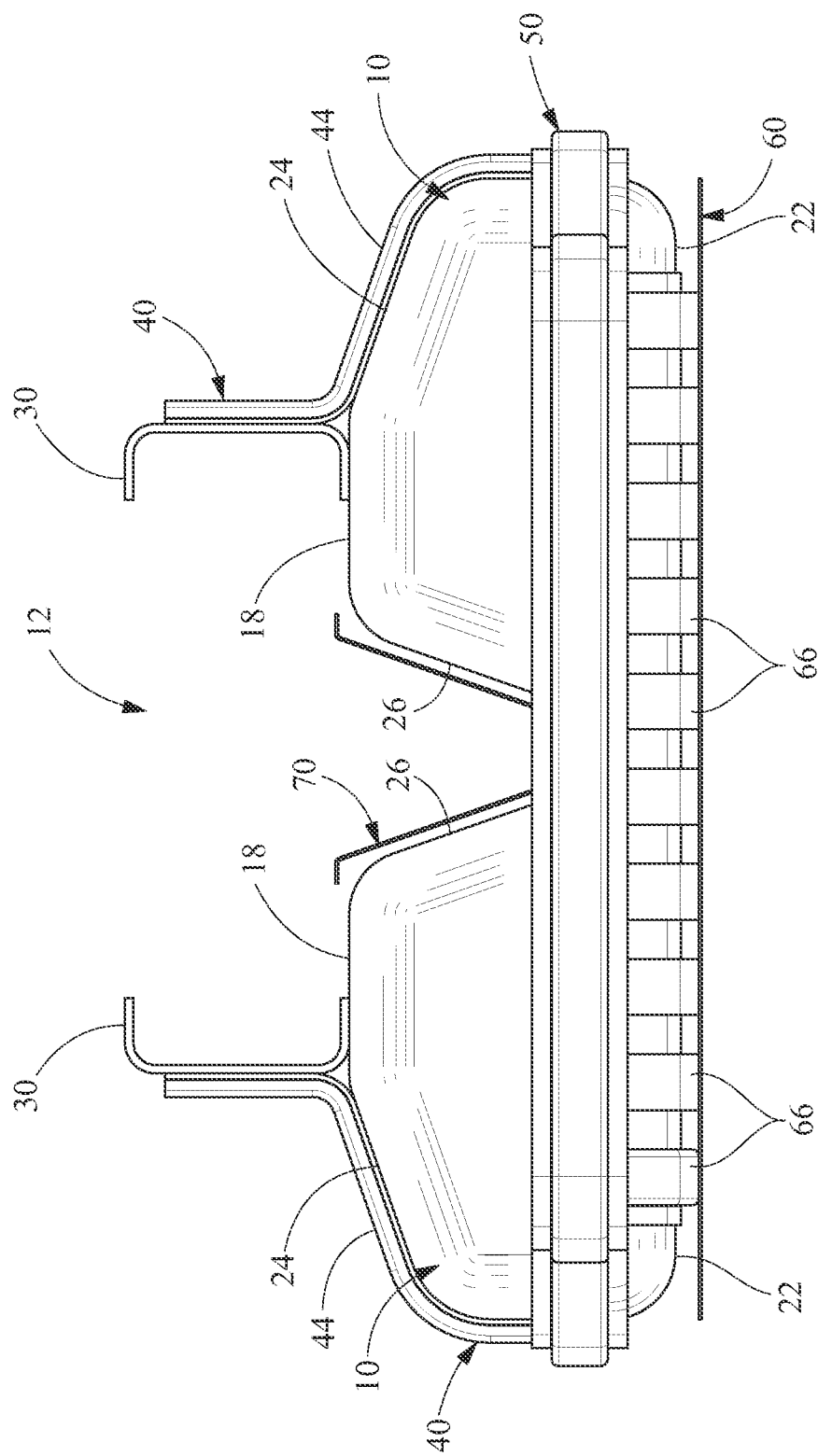

FIG. 3

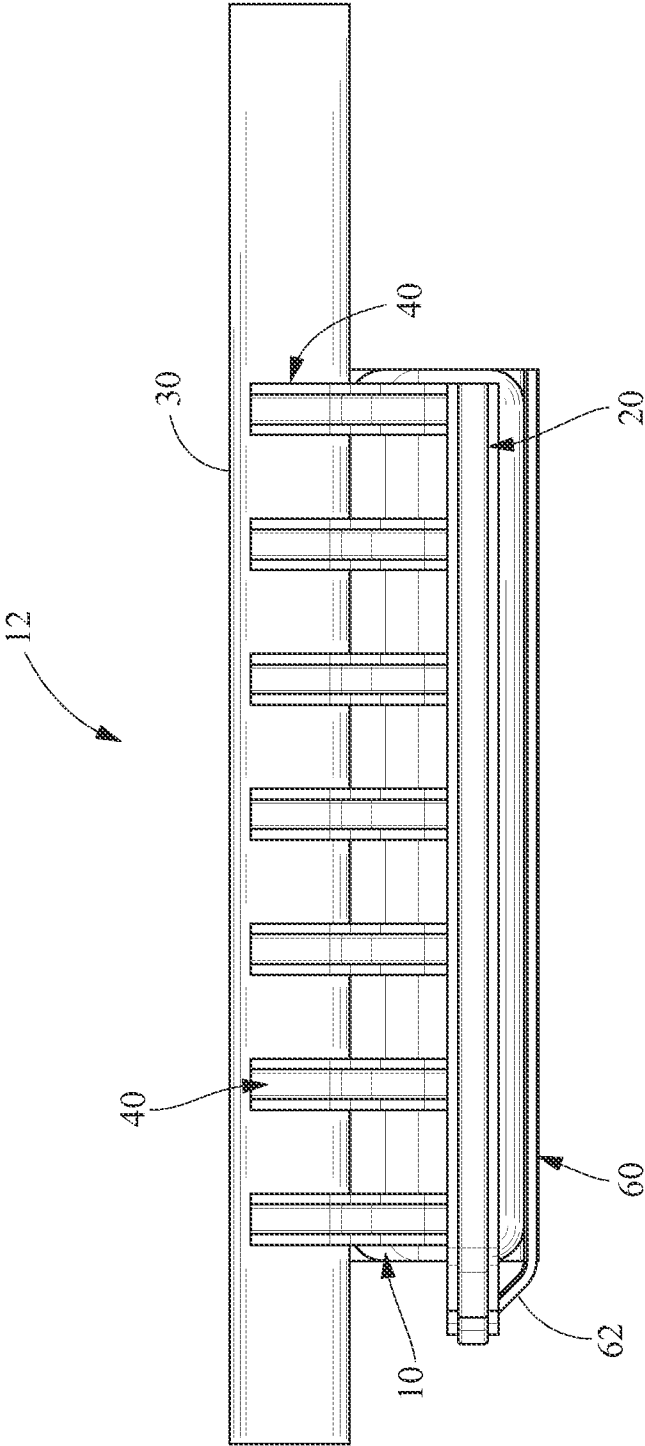
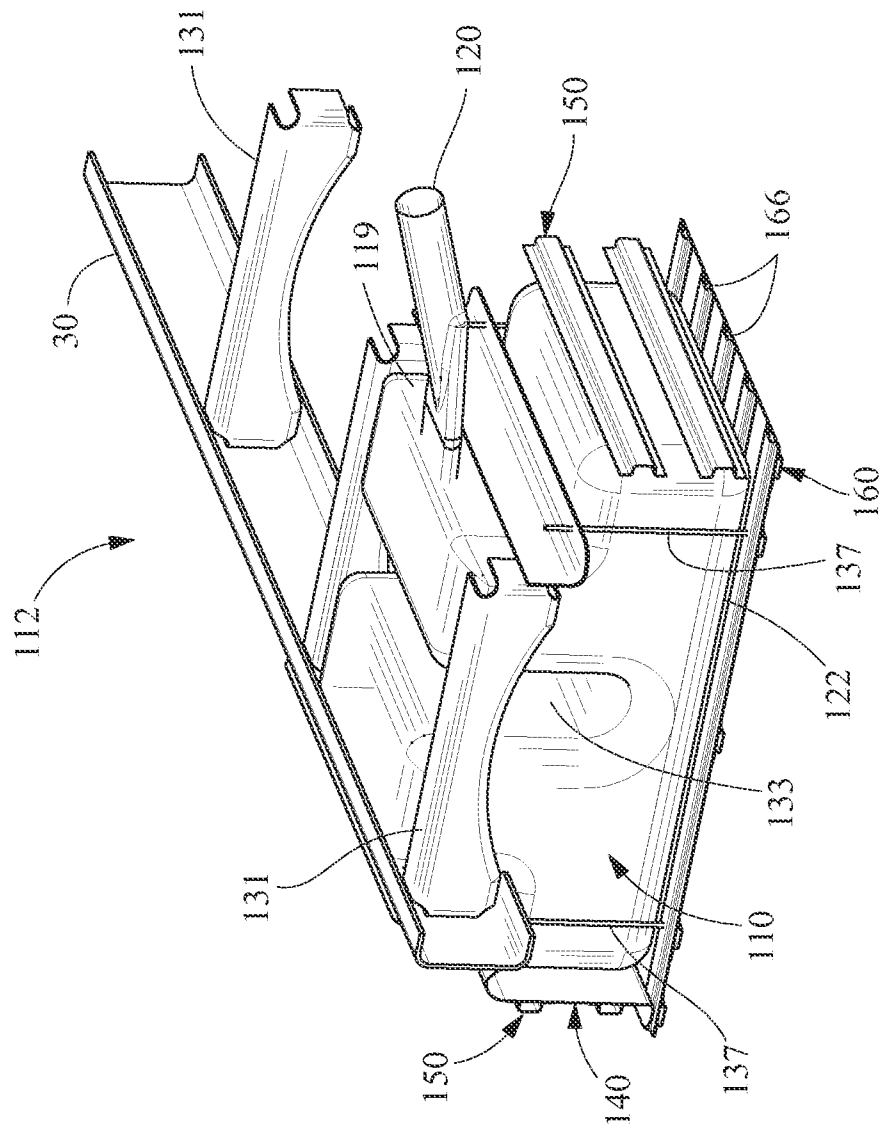

FIG. 4



56

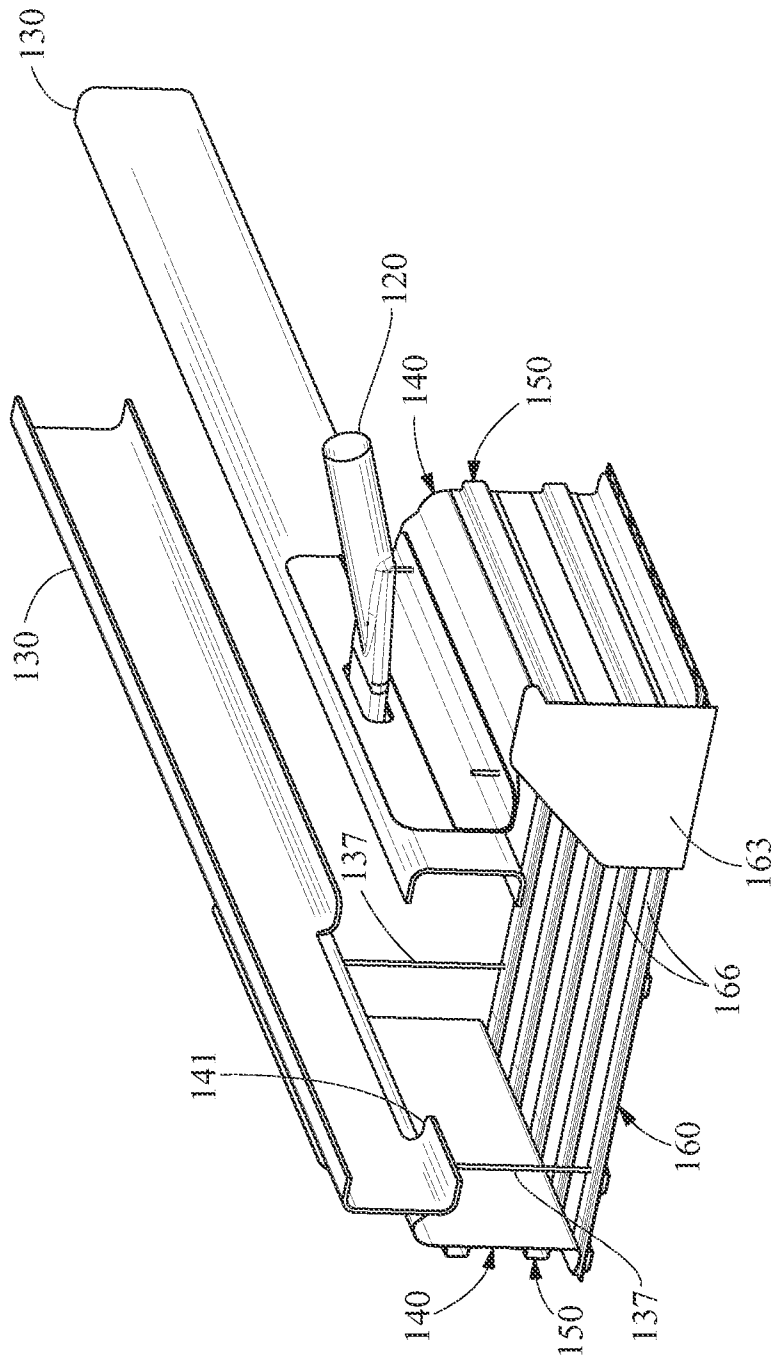

FIG. 6

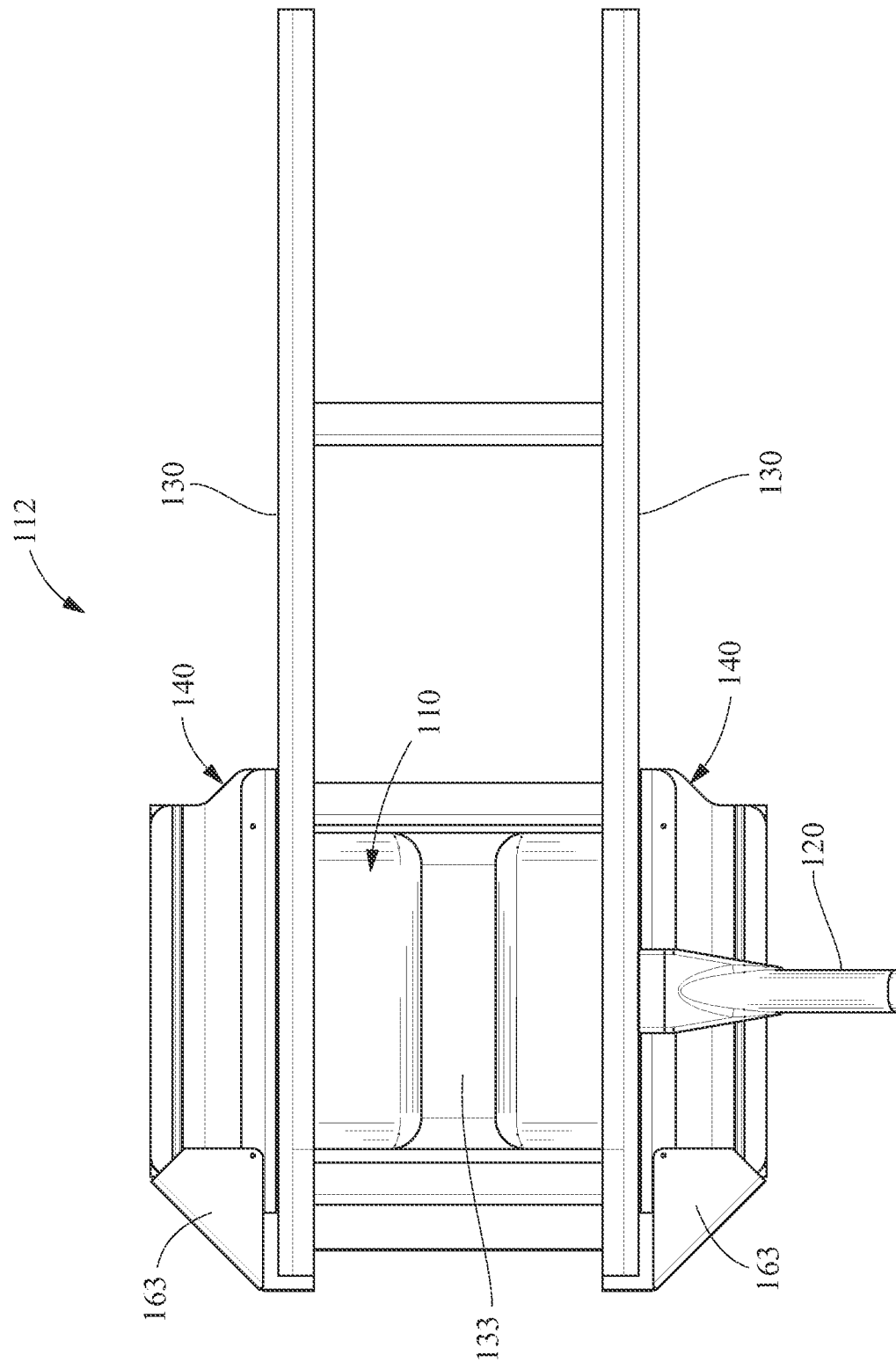

Fig. 7

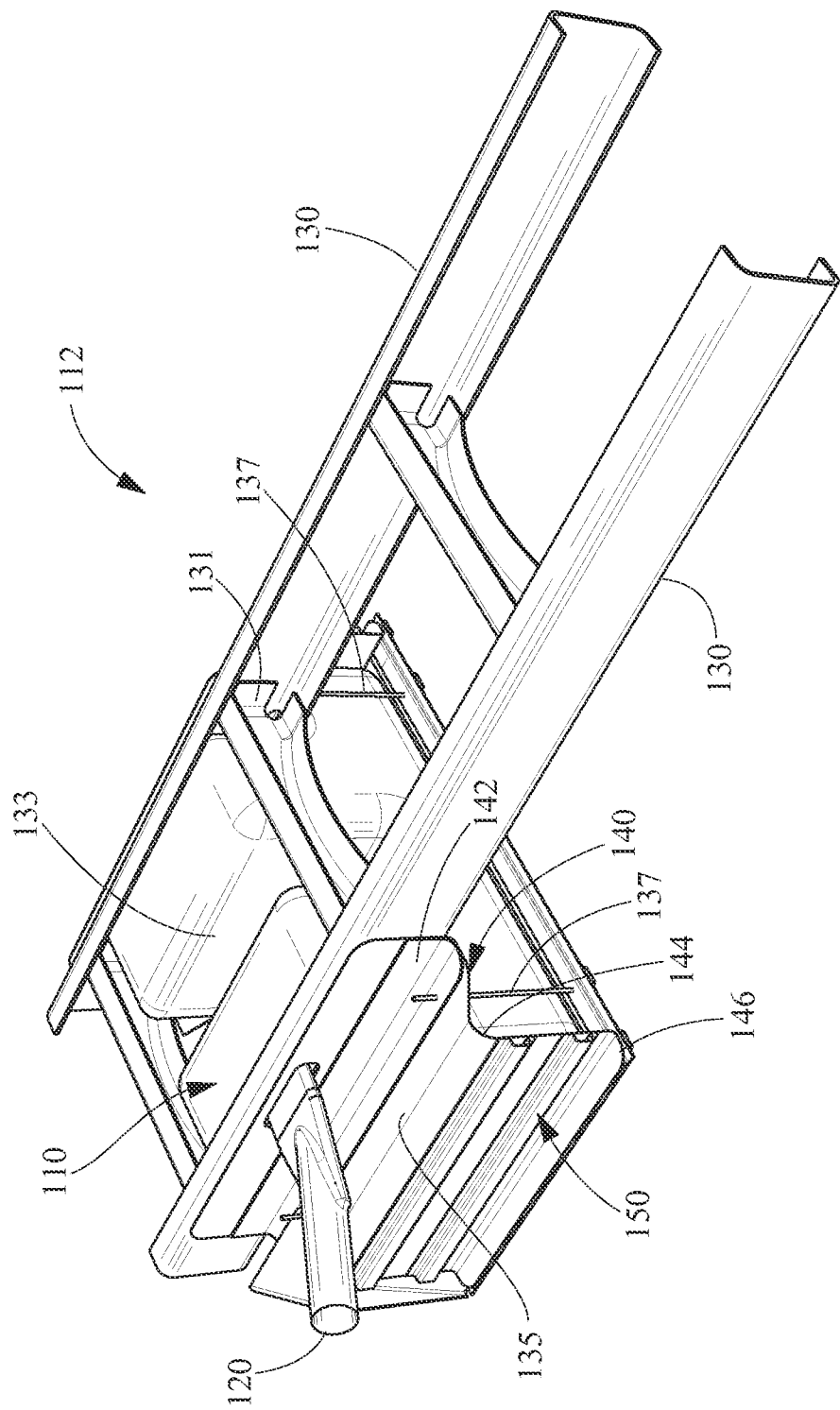

FIG. 8

1

VEHICLE FUEL TANK SYSTEM FOR IMPROVED CRASHWORTHINESS

FIELD OF THE INVENTION

The present invention is directed to a fuel system with one or more fuel tanks for motor vehicles, including, but not limited to, cars, busses and heavy duty trucks. More particularly, the invention is directed to a fuel tank which is pushed or moved downwardly and/or laterally by the energy of the impact of an event to a position in which the fuel tank is either out of the path of the impact or protected by the chassis of the vehicle.

BACKGROUND OF THE INVENTION

It is generally known that in configuring a motor vehicle with a fuel tank, it is important to prevent the fuel tank from damage and spillage during the crash. There are several strategies that have been employed in automotive design to meet those desires and requirements.

Those strategies include, but are not limited to, placing the fuel tank away from the perimeter of the vehicle, ensuring crush space is provided to absorb crash energy before the fuel tank is affected, constructing the fuel tank of materials that are not easily cut or torn, applying shields in areas of the fuel tank that may be vulnerable, routing all supply lines in protected areas, and providing the filler with a check valve to prevent leakage. In addition, many fuel tanks are positioned in large cages or structures which are designed to absorb the impact of a crash or event. Other than attempting to absorb the impact, known systems do not use the energy of the impact to move the fuel tank downwardly and/or laterally to a position in which the fuel tank is either out of the path of the impact or protected by the chassis of the vehicle.

Automobiles and light trucks must pass standards for fuel tank leakage in all mandated crash tests that range from frontal impacts to side impacts to rear impacts. However, these standards do not require that the fuel tanks be moveable away from the frame of the vehicle during a collision or other such event. In addition, heavy trucks other than school buses have no federal requirements for crashworthiness of the fuel system.

Currently, most manufacturers of heavy trucks mount thin wall aluminum or steel tanks to the outside of the frame rails for carrying fuel. Due to the location and construction of the fuel tanks in heavy trucks, the tank is exposed to crushing during various crash events, resulting in an increased possibility of fuel spillage, fire and explosion. These risks are a known hazard in fuel storage areas of vehicles and are considered significant if there is an accident causing an object, such as, but not limited to, debris from an accident or guide rail, to penetrate the fuel tank. Rupturing of fuel tanks is believed to be a common reason for fires or explosions.

It would be desirable to provide a vehicle fuel tank system which overcomes the problems stated above. It would also be desirable to provide for revised placement and protection for the fuel tanks and fuel system, allowing the vehicle and the fuel tanks to manage the energy generated by a collision or event, such as, but not limited to allowing the fuel tank to be moved relative to or away from the frame of the vehicle during a collision or similar event, thereby improving crashworthiness and reducing the occurrence of tank failure, fuel spillage, fire and/or explosion.

SUMMARY OF THE INVENTION

The invention provides a revised mounting system and a revised location for the fuel system and fuel tanks to improve

2

crashworthiness of the vehicle by reducing the occurrence of tank failure, fuel spillage, fire and/or explosion during and after a collision or similar event, while still providing a sufficient range for the vehicle. The fuel tanks are protected from damage from the side, bottom and between the tanks. The fuel tank mounting system also allows the energy associated with an event to be managed, such as by allowing the fuel tanks to be pushed or moved downwardly and/or laterally by the energy of the impact of a collision or similar event to a position in which the fuel tank is either out of the path of the impact or protected by the chassis or frame of the vehicle.

In one embodiment, a fuel tank system for use with a vehicle is provided. The fuel tank system includes at least one fuel tank and a support structure. The support structure provides impact protection to the fuel tank. The support structure has mounting members, a bottom plate and a support member. The mounting members mount to the vehicle. The bottom plate is provided proximate a bottom wall of the fuel tank, wherein the bottom plate protects the fuel tank from being crushed or punctured and serves as a skid plate if ground contact is made. The support member extends between a respective mounting member and the bottom plate. The support member is configured to fail during an event, such as, but not limited to, a collision, crash or accident, causing the bottom plate and the fuel tank to move away from the vehicle.

In one embodiment, a fuel tank system for use with a vehicle is provided. The fuel tank system includes at least one fuel tank and a support structure. The at least one fuel tank has a top wall positioned proximate a drive shaft of the vehicle. Sloped walls of the at least one fuel tank extend from the top wall. The support structure has mounting members which mount to the frame rail members to provide impact protection to the at least one fuel tank. The sloped walls cause any force applied to the at least one fuel tank or the support structure during an event, such as, but not limited to, a collision, crash or accident, to exhibit a downward and/or lateral force on the at least one fuel tank causing the at least one fuel tank to be moved out of a path of an impact of the event or protected by a chassis of the vehicle.

In one embodiment, a fuel tank system for use with a motor vehicle is provided. The fuel tank system includes a fuel tank, a support structure and a guard. The fuel tank is provided proximate frame rail members of the motor vehicle. At least a portion of the fuel tank extends between an extension of a vertical axis of each of the frame rail members. The fuel tank has a top wall positioned proximate a drive shaft of the vehicle. The support structure has mounting members which position the fuel tank proximate the frame rail members. The support structure protects the fuel tank during an event, such as, but not limited to, a collision, crash or accident, the support structure including mounting members. The guard is positioned between the fuel tank and the drive shaft to provide protection of the fuel tank in the event of a failure of the drive shaft.

In one embodiment, the fuel tanks are provided beneath the frame rail members of the vehicle. A support structure may be provided for support on each side of the vehicle which also acts as a guard for the tank. A bottom plate may also be provided to protect the tanks from intrusion from below and protect the tanks in the event of a front axle attachment failure and the resulting impact and ground contact. Additionally, a guard section may be positioned between the tanks to provide protection for the tanks in the event of a drive shaft or drive line failure.

The use of the support structure provides both impact and tearing protection for the tank. This support structure also allows mounting of other components such as exhaust, air

tanks and emission control systems to the outside of the structure. These mounted components will further act as energy absorbing members, further protecting the tank. The support structure also allows mounting of additional energy absorbing devices or structures as needed.

The bottom plate will protect the bottom of the tank from crush or puncture and serve as a skid plate if ground contact is made. The front edge of the bottom plate may be turned up to allow for protection to the front side of the tank or tanks. The bottom plate also provides a location for mounting and location hardware and brackets for the tank.

The support structure may be mounted to tank locating brackets attached to the bottom plate. This may be formed in a U-section with wings which will serve as tank retention brackets.

Additional protection may be provided by energy absorbing capabilities of accessories mounted outside of the tanks and energy absorbing brackets.

In one embodiment, the fuel lines are routed within the structure and the frame rails. The tanks would be filled from a tube routed out the rear side of the tanks and structure with an integrated check system in the tank to prevent in the event of failure of this hose.

Other features and advantages of the present invention will be apparent from the following more detailed description of the preferred embodiment, taken in conjunction with the accompanying drawings which illustrate, by way of example, the principles of the invention.

BRIEF DESCRIPTION OF THE DRAWINGS

FIG. 1 is a perspective view of components of an illustrative embodiment of a fuel system according to the present invention.

FIG. 2 is a top view of the fuel system of FIG. 1.

FIG. 3 is a front view of the fuel system of FIG. 1.

FIG. 4 is a side view of the fuel system of FIG. 1.

FIG. 5 is a front perspective view of components of an alternate illustrative embodiment of a fuel system according to the present invention, with one of the vehicle frame rail members removed.

FIG. 6 is a perspective view of the components of the alternate illustrative embodiment of a fuel system shown in FIG. 5 with the fuel tanks removed and both of the vehicle frame rail members shown.

FIG. 7 is a top view of the fuel system of FIG. 5, with both of the vehicle frame rail members shown.

FIG. 8 is a back perspective view of the fuel system of FIG. 5 with both of the vehicle frame rail members shown.

DETAILED DESCRIPTION OF THE INVENTION

The description of illustrative embodiments according to principles of the present invention is intended to be read in connection with the accompanying drawings, which are to be considered part of the entire written description. In the description of embodiments of the invention disclosed herein, any reference to direction or orientation is merely intended for convenience of description and is not intended in any way to limit the scope of the present invention. Relative terms such as "lower," "upper," "horizontal," "vertical," "above," "below," "up," "down," "top" and "bottom" as well as derivative thereof (e.g., "horizontally," "downwardly," "upwardly," etc.) should be construed to refer to the orientation as then described or as shown in the drawing under discussion. These relative terms are for convenience of description only and do not require that the apparatus be constructed or operated in a

particular orientation unless explicitly indicated as such. Terms such as "attached," "affixed," "connected," "coupled," "interconnected," and similar refer to a relationship wherein structures are secured or attached to one another either directly or indirectly through intervening structures, as well as both movable or rigid attachments or relationships, unless expressly described otherwise. Moreover, the features and benefits of the invention are illustrated by reference to the preferred embodiments. Accordingly, the invention expressly should not be limited to such preferred embodiments illustrating some possible non-limiting combination of features that may exist alone or in other combinations of features, the scope of the invention being defined by the claims appended hereto.

Referring now to the drawings wherein like reference characters refer to like and corresponding parts throughout the several views, there is shown in FIGS. 1 through 4 two fuel tanks 10 which are part of a fuel system 12 for a motor vehicle, such as, but not limited to, a car, bus, tractor of a tractor trailer truck, other heavy trucks or similar type vehicles. While two fuel tanks are shown, at least one fuel tank or other numbers of fuel tanks may be used without departing from the scope of the invention.

Each fuel tank 10 can be made in one piece, as shown in the drawings. Alternatively, the fuel tanks can be made using conventional methods, such as, but not limited to, having a bottom pan member and a top pan member joined in any conventional manner, such as by a series of continuous welds which fasten together flanges of the bottom pan member and the top pan member. The material used to form the fuel tanks can be any material which will not degrade or fail when exposed to the fuel (i.e. diesel) which is stored in the fuel tanks 10, such as, but not limited to, polyethylene.

An inlet pipe or tube (not shown) is secured to the fuel tank 10, for example through a top wall 18 of the tank 10. The inlet tube may be secured to the fuel tank 10 in any known manner. The inlet tube is for the purpose of introducing diesel or other desired fuel into the respective tank 10. The inlet tube may be secured to the fuel tank 10 at various locations, including, but not limited to, near the rearward end of the tank 10. A gasoline feed tube or pipe (not shown) extends from the fuel tank 10, for example through a bottom wall 22, for the purpose of feeding the fuel to the engine of the vehicle. The feed tube or pipe may be located at various locations, including, but not limited to, near the forward end of the tank 10.

As best shown in FIGS. 1 and 3, the tanks 10 are adapted to be horizontally attached to the underside of the truck or vehicle so that the top walls 18 and the bottom walls 22 of the tanks are essentially parallel to the plane of the longitudinal axis of frame rail members 30 of the truck or motor vehicle and essentially parallel to the longitudinal axis of the drive shaft or drive line (not shown) of the vehicle. It should be understood that the cross section and overall shape of the fuel tanks 10 can be of any desired modification based on the space available for the tanks 10 and the desired capacity of the tank 10. In the embodiment shown in FIGS. 1 through 4, sloped walls 24, 26 (as best shown in FIG. 3) extend from top walls 18. Sloped walls 24 are dimensioned to cooperate with mounting members 40, as will be more fully described. Sloped walls 26 are configured to allow the fuel tanks 10 to be installed between the frame rail members 30 and proximate to the drive shaft. This configuration of the sloped surfaces 24, 26 causes the fuel tanks 10 to be pushed downward and sideways, away from the drive shaft and away from the frame rail members 30 of the vehicle during an event, such as, but not limited to, a collision, crash or accident.

5

As any force is applied to the fuel tanks 10 during such an event, the sloped surfaces 24, 26 cause the applied forces to exhibit a partial downward or vertical force and a partial lateral or horizontal force on the fuel tanks 10, causing the fuel tanks 10 to be moved away from one or both of the frame rail members 30 of the vehicle and away from the drive shaft. The movement of the fuel tanks 10 relative to the vehicle and the frame rail members 30 is in a direction which is horizontal or lateral to the direction of the longitudinal axis of the frame rail members 30, in a direction which is vertical or perpendicular to the direction of the longitudinal axis of the frame rail members 30, or in a direction which is both horizontal or lateral to the direction of the longitudinal axis of the frame rail members 30 and vertical or perpendicular to the direction of the longitudinal axis of the frame rail members 30. This allows the fuel tanks 10 to be pushed or moved downwardly and/or laterally by the energy of the impact to a position in which the fuel tank is either out of the path of the impact or protected by the chassis of the vehicle, for example to a position away from one or more of the frame rail members 30 and the drive shaft of the vehicle.

The system described herein manages the energy created by an event to manipulate or move the fuel tanks 10 to a position in which the fuel tanks 10 are less prone to failure during or after the event thereby improving crashworthiness and reducing the occurrence of tank failure, fuel spillage, fire and/or explosion.

As best shown in FIG. 1, the fuel system 12 includes the fuel tanks 10, mounting members 40, at least one rail 50 and at least one bottom plate 60. The mounting members 40 have an S-shaped configuration with a first end section 42, a middle section 44 and a second end section 46. The first end section 42 of each mounting member 40 is mounted to a respective frame member 30 of the vehicle using known mounting methods, such as, but not limited to, bolting the first end section 42 to the frame 30. The second end section 46 of each mounting member 40 is mounted to a respective rail 50 using known mounting methods, such as, but not limited to, bolting the second end section 46 to the rail 50. The second end section 46 of each mounting member 40 may also be mounted to the bottom plate 60 using known mounting methods, such as, but not limited to, bolting the second end section 46 to the bottom plate 60. Alternatively, or additionally, the bottom plate 60 may be mounted to the rails 50 using known mounting methods, such as, but not limited to, bolting the rails 50 to the bottom plate 60. The rails 50 are mounted to the mounting members 40 and/or the bottom plate 60 in such a manner to allow for the release of the bottom plate 60 when a force is applied to the fuel tanks 10 or the mounting members 40 due to an event. This allows the fuel tanks 10 to be moved downward and/or sideways relative to the chassis of the vehicle and/or sideways or lateral relative to one or more of the frame members 50 to a position in which the fuel tanks are either out of the path of the impact or protected by the chassis of the vehicle.

The mounting members 40 may have a nonlinear cross-section to provide additional strength to the mounting members 40, thereby enhancing the ability of the mounting members 40 to support additional weight and to provide additional crush resistance for the fuel tanks 10. The nonlinear configuration of the mounting members 40 allows for forces applied thereto to be better dissipated over the entire surface of the mounting members 40, thereby preventing lateral forces from being transferred directly to the fuel tanks 10 during an event, such as, but not limited to, a collision, crash or accident. The mounting members 40 may be made from any material hav-

6

ing the strength characteristics desired, including, but not limited to, steel and cross-linked polyethylene.

As best shown in FIG. 3, the middle section 44 is dimensioned to have a downward tilt away from the frame members 30. In one embodiment, the angle of the downward tilt is approximately equal to the slope of the sloped wall 24. Consequently, as a lateral force is applied to the mounting members 40, the middle section 44 cooperates with the surface 24 causing the lateral force to be partially translated to a downward force and a lateral force, causing the fuel tanks 10 to be moved downward or sideways away from the frame members 30 and the drive shaft. In so doing, the fuel tank 10 is moved away from the drive shaft during an event, such as, but not limited to, a collision, crash or accident, thereby preventing the fuel tanks 10 from being punctured by the drive shaft. As any force is applied to the mounting members 40 during such an event, the angled middle sections 44 cause the applied forces to exhibit a partial downward force and a partial lateral force on the mounting members 40, causing the mounting members 40 and the fuel tanks 10 to be moved away from one or both of the frame rail members 30 of the vehicle and away from the drive shaft. The movement of the fuel tanks 10 relative to the vehicle and the frame rail members 30 is in a direction which is horizontal or lateral to the direction of the longitudinal axis of the frame rail members 30, in a direction which is vertical or perpendicular to the direction of the longitudinal axis of the frame rail members 30, or in a direction which is both horizontal or lateral to the direction of the longitudinal axis of the frame rail members 30 and vertical or perpendicular to the direction of the longitudinal axis of the frame rail members 30. This allows the fuel tanks 10 to be pushed or moved downwardly and/or laterally by the energy of the impact to a position in which the fuel tanks are either out of the path of the impact or protected by the chassis of the vehicle, for example to a position away from one or more of the frame rail members 30 and the drive shaft of the vehicle.

The spacing of the mounting members 40 along the fuel tanks 10 can be varied depending upon the capacity of the fuel tanks 10 and the amount of protection required to prevent puncture of the fuel tanks 10 during or as a result of such an event. Alternatively, the mounting member 40 may be a solid member to provide enhanced protection.

As shown in FIG. 3, rails 50 may have a nonlinear cross-section to provide additional strength to the rails 50, thereby enhancing the ability of the rails 50 to provide additional integrity to the system 12 and to provide additional crush resistance for the fuel tanks 10. The nonlinear configuration of the rails 50 allows for forces applied thereto to be better dissipated over the entire surface of the rails 50, thereby preventing lateral forces from being transferred to the fuel tanks 10 during an event, such as, but not limited to, a collision, crash or accident. The rails 50 may be made from any material having the strength characteristics desired, including, but not limited to, steel and cross-linked polyethylene.

In the illustrative embodiment, the bottom plate 60 extends below the entire width and length of the fuel tanks 10. As shown in FIG. 3, the bottom plate 60 may have a nonlinear cross-section to provide additional strengthening ribs 66 to the bottom plate 60, thereby enhancing the ability of the bottom plate 60 to provide additional integrity to the system 12 and to provide additional crush resistance for the fuel tanks 10. The nonlinear configuration of the bottom plate 60 allows for forces applied thereto to be better dissipated over the entire surface of the bottom plate 60, thereby preventing damaging forces from being transferred to the fuel tanks 10 during such an event. The bottom plate 60 may be made from any material having the strength characteristics desired,

including, but not limited to, steel and cross-linked polyethylene. The strengthening ribs **66** may be spaced periodically along the bottom plate **60** or may be more uniformly distributed, depending upon the material used for the bottom plate **60** and the strength characteristics desired.

The bottom plate **60** protects the fuel tanks **10** from intrusion from below and protects the fuel tanks **10** in the event of a front axle attachment failure and the resulting impact and ground contact. The bottom plate **60** protects the bottom of the fuel tanks **10** from being crushed or punctured and serves as a skid plate if ground contact is made. A front edge **62** (FIG. **4**) of the bottom plate **60** may be turned up to allow for protection to the front side of the fuel tanks **10**. The bottom plate **60** also provides a location for conventional mounting and location hardware and brackets to mount the fuel tanks **10** to the bottom plate **60**. The mounting members **40** may also be mounted to the tank locating brackets attached to the bottom plate **60**. In one embodiment, the tank locating bracket may be formed in a U-section with wings which serve as tank retention brackets.

A guard **70** (FIG. **1**) may be positioned between the fuel tanks **10** to provide protection for the tanks **10** in the event of a drive shaft failure. The guard may be made from any material having the strength characteristics desired, including, but not limited to, steel and cross-linked polyethylene.

An alternate illustrative embodiment is shown in FIGS. **5** through **8**. In this embodiment, a single fuel tank **110** is shown. While one fuel tank is shown in the system **112**, other numbers of fuel tanks may be used without departing from the scope of the invention. As one illustrative option, the fuel tanks may be modular, allowing the appropriate number of tanks to be used to accommodate the desired fuel capacity. The material used to form the fuel tanks can be any material which will not degrade or fail when exposed to the fuel (i.e. diesel) which is stored in the fuel tank **110**, such as, but not limited to, polyethylene.

An inlet pipe or tube **120** is secured to the fuel tank **110**, for example through a side wall **119** of the tank **110**. The inlet tube may be secured to the fuel tank **110** in any known manner. The inlet tube is for the purpose of introducing diesel or other desired fuel into the respective tank **110**. The inlet tube may be secured to the fuel tank **110** at various locations, including, but not limited to, near the rearward end of the tank **110**. As shown in FIG. **6**, openings may be provided through the rail frame members **130** and the mounting member **140** to allow the inlet pipe **120** to access the tank **110**. A gasoline feed tube or pipe (not shown) extends from the fuel tank **110**, for example through a bottom wall **122**, for the purpose of feeding the fuel to the engine of the vehicle. The feed tube or pipe may be located at various locations, including, but not limited to, near the forward end of the tank **110**.

As best shown in FIGS. **5** and **8**, the tanks **110** are adapted to be horizontally attached to the underside of the truck or vehicle so that portions **121** of the tanks **110** are positioned between the frame rail members **130** and cross supports **131** of the truck or motor vehicle. A channel **133** is provided to accommodate the drive shaft or drive line (not shown) of the vehicle. It should be understood that the cross section and overall shape of the fuel tank **110** can be of any desired modification based on the space available for the tank **110** and the desired capacity of the tank **110**. In the embodiment shown, the rail frame members **130** are notched at **141** (as shown in FIG. **6**) to allow for the tank **110** to be positioned between the rail frame members **130**. When mounted to the rail frame members **130**, the combination of the mounting members **140**, rails **150** and bottom plate **160** provide addi-

tional strength to the rail frame members **130** to compensate for any weakness to the rail frame members **130** caused by the notches **141**.

The fuel system **112** includes the fuel tank **110**, mounting members **140**, at least one rail **150** and at least one bottom plate **160**. As best shown in FIG. **8**, the mounting members **140** have an S-shaped configuration with a first end section **142**, a middle section **144** and a second end section **146**. The first end section **142** of each mounting member **140** is mounted to a respective frame member **130** of the vehicle using known mounting methods, such as, but not limited to bolting the first end section **142** to the frame **130**. The second end section **146** of each mounting member **140** is mounted to the bottom plate **160** using known mounting methods, such as, but not limited to bolting the second end section **146** to the bottom plate **160**. The second end section **146** of each mounting member **140** may also be mounted to a respective rail **150** using known mounting methods, such as, but not limited to, bolting the second end section **146** to the rail **150**. Alternatively, or additionally, the bottom plate **160** may be mounted to the rails **150** using known mounting methods, such as, but not limited to, bolting the rails **150** to the bottom plate **160**. The rails are mounted to the mounting members **140** and/or the bottom plate **160** in such a manner to allow for the release of the bottom plates **160** when a force is applied to the fuel tank **110** or the mounting members **140** due to an event. This allows the fuel tank **110** to be pushed or moved downwardly and/or laterally by the energy of the impact to a position in which the fuel tank is either out of the path of the impact or protected by the chassis of the vehicle, for example to a position away from one or more of the frame rail members **130** and the drive shaft of the vehicle.

As best shown in FIG. **8**, the middle section **144** is dimensioned to have a flange **135** which extends away from the frame members **130**. Extending from the flange **135** to the bottom plate **160** are one or more support members or struts **137**. The support members or struts **137** provide additional support to the system **112** and maintain the bottom plate **160** in position relative to the rail frame members **130** during normal operation. However, in case of an event, such as, but not limited to, a collision, crash or accident, the support members or struts **137** are designed to fail, causing the bottom plate **160** and the fuel tank **110** to move away from the frame members **130** of the vehicle and the drive shaft. In so doing, the fuel tank **110** is moved away from the drive shaft during such an event, thereby preventing the fuel tank **110** from being punctured by the drive shaft or other parts of the vehicle. The failure of the struts **137** allow the fuel tank **110** to be moved away from one or both of the frame rail members **130** of the vehicle and away from the drive shaft. The movement of the fuel tank **110** relative to the vehicle and the frame rail members **130** is in a direction which is horizontal or lateral to the direction of the longitudinal axis of the frame rail members **130**, in a direction which is vertical or perpendicular to the direction of the longitudinal axis of the frame rail members **130**, or in a direction which is both horizontal or lateral to the direction of the longitudinal axis of the frame rail members **130** and vertical or perpendicular to the direction of the longitudinal axis of the frame rail members **130**. This allows the fuel tank **110** to be pushed or moved downwardly and/or laterally by the energy of the impact to a position in which the fuel tank is either out of the path of the impact or protected by the chassis of the vehicle, for example to a position away from one or more of the frame rail members **130** and the drive shaft of the vehicle.

In the embodiment shown, each mounting member **140** is one piece which extends along the entire side of the fuel tank

110. However, the configuration of the mounting members 140 can be varied depending upon the capacity of the fuel tank 110 and the amount of protection required to prevent puncture of the fuel tank 110 during or as a result of such an event. For example, the mounting members 140 may be individual members rather than a solid member (similar to that shown in FIGS. 1 through 4).

As shown in FIGS. 5, 6 and 8, rails 150 may have a nonlinear cross-section to provide additional strength to the rails 150, thereby enhancing the ability of the rails 150 to provide additional integrity to the system 112 and to provide additional crush resistance for the fuel tank 110. The nonlinear configuration of the rails 150 allows for forces applied thereto to be better dissipated over the entire surface of the rails 150, thereby preventing lateral forces from being transferred to the fuel tanks 110 during such an event. The rails 150 may be made from any material having the strength characteristics desired, including, but not limited to, steel and cross-linked polyethylene.

In the illustrative embodiment, the bottom plate 160 extends below the entire width and length of the fuel tank 110. As shown in FIG. 6, the bottom plate 160 may have a nonlinear cross-section to provide additional strengthening ribs 166 to the bottom plate 160, thereby enhancing the ability of the bottom plate 160 to provide additional integrity to the system 112 and to provide additional crush resistance for the fuel tank 110. The nonlinear configuration of the bottom plate 160 allows for forces applied thereto to be better dissipated over the entire surface of the bottom plate 160, thereby preventing damaging forces from being transferred to the fuel tank 110 during an event, such as, but not limited to, a collision, crash or accident. The bottom plate 160 may be made from any material having the strength characteristics desired, including, but not limited to, steel and cross-linked polyethylene. The strengthening ribs 166 may be spaced periodically along the bottom plate 160 or may be more uniformly distributed, depending upon the material used for the bottom plate 160 and the strength characteristics desired.

The bottom plate 160 protects the fuel tank 110 from intrusion from below and protects the fuel tank 110 in the event of a front axle attachment failure and the resulting impact and ground contact. The bottom plate 160 protects the bottom of the fuel tank 110 from being crushed or punctured and serves as a skid plate if ground contact is made. One or more front plates 163 (FIG. 6) may be attached or integral to the bottom plate 160 and/or the mounting members 140 and/or the rails 150 may be provided to allow for additional protection to the front side of the fuel tank 110. The bottom plate 160 also provides a location for conventional mounting and location hardware and brackets to mount the fuel tank 110 to the bottom plate 160. The mounting members 140 may also be mounted to the tank locating brackets attached to the bottom plate 160. In one embodiment, the tank locating bracket may be formed in a U-section with wings which serve as tank retention brackets.

A guard (not shown, but similar to that shown in FIGS. 1 through 4) may be positioned in the channel 133 to provide protection for the tank 110 in the event of a drive shaft failure. The guard may be made from any material having the strength characteristics desired, including, but not limited to, steel and cross-linked polyethylene.

As shown in the illustrative embodiments of FIGS. 1 through 8, the frame members 30, 130, mounting members 40, 140, rails 50, 150 and the bottom plate 60, 160 form a protective area, cage or support area which provides a crush-free zone for the fuel tank(s) 10, 110. The support structure may be provided for support on each side of the vehicle which

also acts as a guard for the fuel tank(s) 10, 110. The use of the support structure provides both impact and tearing protection for the fuel tank(s) 10, 110. This support structure also allows mounting of other components such as exhaust, air tanks and emission control systems to the outside of the structure. These mounted components will further act as energy absorbing members, further protecting the fuel tanks. The support structure also allows mounting of additional energy absorbing devices or structures as needed.

The invention, as shown and described with respect to the illustrative embodiments, provides a revised mounting system and a revised location for the fuel system and fuel tanks to improve crashworthiness of the vehicle by reducing the occurrence of tank failure, fuel spillage, fire and/or explosion during and after a collision or similar event, while still providing a sufficient range for the vehicle. The fuel tanks are protected from damage from the side, bottom and between the tanks. The fuel tank mounting system also allows the energy associated with an event to be managed, such as by allowing the fuel tanks to be pushed or moved downwardly and/or laterally by the energy of the impact of a collision or similar event to a position in which the fuel tank is either out of the path of the impact or protected by the chassis or frame of the vehicle.

While the invention has been described with reference to a preferred embodiment, it will be understood by those skilled in the art that various changes may be made and equivalents may be substituted for elements thereof without departing from the spirit and scope of the invention as defined in the accompanying claims. In particular, it will be clear to those skilled in the art that the present invention may be embodied in other specific forms, structures, arrangements, proportions, sizes, and with other elements, materials, and components, without departing from the spirit or essential characteristics thereof. One skilled in the art will appreciate that the invention may be used with many modifications of structure, arrangement, proportions, sizes, materials, and components and otherwise, used in the practice of the invention, which are particularly adapted to specific environments and operative requirements without departing from the principles of the present invention. The presently disclosed embodiments are therefore to be considered in all respects as illustrative and not restrictive, the scope of the invention being defined by the appended claims, and not limited to the foregoing description or embodiments.

The invention claimed is:

1. A fuel tank system for a vehicle, the fuel tank system comprising:

at least one fuel tank provided proximate frame rail members of the vehicle, the at least one fuel tank having at top wall positioned proximate a drive shaft of the vehicle, sloped walls of the at least one fuel tank extend from the top wall, a first portion of the at least one fuel tank extending between an extension of a vertical axis of each of the frame rail members and a second portion of the at least one fuel tank extending beyond the vertical axis of each of the frame rail members;

a support structure having mounting members which are mounted to the frame rail members, the support structure provides impact protection to the at least one fuel tank; and

the mounting members having middle sections which extend outward, away from respective frame rails members to which the mounting members are attached whereby as a lateral force is applied during an impact to the mounting members, the middle sections cooperate with sloped walls of the at least one fuel tank causing the

11

lateral force to be partially translated to a downward force and a lateral force, causing the at least one fuel tank to be moved in a direction which is both lateral to the direction of a longitudinal axis of the frame rail members and perpendicular to the direction of the longitudinal axis of the frame rail members, allowing the at least one fuel tank to be moved downwardly and laterally by the energy of the impact to a position in which the fuel tanks are out of the path of the impact or protected by the chassis of the vehicle.

2. The fuel tank system of claim 1, wherein the at least one fuel tank is adapted to be horizontally attached to the underside of the vehicle, such that the top wall of the at least one fuel tank is essentially parallel to a horizontal plane of a longitudinal axis of the frame rail members and essentially parallel to a longitudinal axis of the drive shaft.

3. The fuel tank system of claim 1, wherein portions of the mounting members are sloped away from the respective frame rail member to which the mounting members are attached, wherein the portions of the mounting members are configured to push the at least one fuel tank to be moved away from the frame rail members in response to the impact applied to the support structure.

4. The fuel tank system of claim 3, wherein the owning members have S-shaped configurations with first end sections, middle sections and second end sections, the first end sections are mounted to the frame rail members, the middle sections include the portions of the mounting members which are sloped away from the frame rail members.

5. The fuel tank system of claim 4, wherein the mounting members have nonlinear cross-sections to provide additional strength to the mounting members.

6. The fuel tank system of claim 1, wherein a plate is provided proximate a bottom wall of the at least one fuel tank, wherein the plate protects the at least one fuel tank from being crushed or punctured and serves as a skid plate if ground contact is made.

7. The fuel tank system of claim 6, wherein the plate has a leading edge which is turned up to allow for protection of the at least one fuel tank.

8. The fuel tank system of claim 1, wherein a guard is positioned between the at least one fuel tank and the drive shaft to provide protection for the at least one fuel tank in an event of a failure of the drive shaft.

9. The fuel tank system of claim 1, wherein the at least one fuel tank has curved outer walls, the mounting members configured to match the curvature and cooperate with the curved outer walls.

10. The fuel tank system of claim 1, wherein rails are mounted to the mounting members, longitudinal axes of the rails are parallel to longitudinal axes of the frame rail members.

11. The fuel tank system of claim 10, wherein the rails are disposed about outer walls of the at least one fuel tank.

12

12. A fuel tank system for use with a motor vehicle, the fuel tank system comprising:

a fuel tank provided proximate frame rail members of the motor vehicle, a first portion of the fuel tank extending between an extension of a vertical axis of each of the frame rail members and a second portion of the fuel tank extending beyond the vertical axis of each of the frame rail members, the fuel tank having a top wall positioned proximate a drive shaft of the vehicle;

a support structure having mounting members which are mounted to the frame rail members and which position the fuel tank proximate the frame rail members, the support structure protects the fuel tank during an impact; a guard positioned between the fuel tank and the drive shaft to provide protection of the fuel tank in an event of a failure of the drive shaft; and

the mounting members have a portion which extends away from the frame member to which the mounting member is attached, whereby as a lateral force is applied to the mounting members of the fuel tank system during an impact, the sections translate the lateral force to a downward force and a lateral force, pushing the fuel tank in a direction which is both lateral to the direction of a longitudinal axis of the frame rail members and perpendicular to the direction of the longitudinal axis of the frame rail members, allowing the fuel tank to be moved downwardly and laterally by the energy of the impact to a position in which the fuel tank is substantially out of the path of the impact or protected by the chassis of the vehicle.

13. The fuel tank system of claim 12, wherein the fuel tank has sloped walls extending from the top wall, the sloped walls cause the fuel tank to be pushed downward, away from the frame rail members during the impact, as a force applied to the sloped walls of the fuel tank during the impact causes the force applied to exhibit a partial downward force on the fuel tank, causing the fuel tank to be moved away from the frame rail members.

14. The fuel tank system of claim 12, wherein portions of the mounting members are sloped away from the frame rail members, wherein the portions of the mounting members will cause the impact applied to the support structure to exhibit a downward force causing the fuel tank to be moved away from the frame rail members.

15. The fuel tank system of claim 12, wherein the fuel tank has curved outer walls, the mounting members configured to match the curvature and cooperate with the curved outer walls.

16. The fuel tank system of claim 12, wherein rails are mounted to the mounting members, longitudinal axes of the rails are parallel to longitudinal axes of the frame rail members.

17. The fuel tank system of claim 16, wherein the rails are disposed about outer walls of the fuel tank.

* * * * *