



US0D1067167S

(12) **United States Design Patent**  
**Gibelli et al.**

(10) **Patent No.:** **US D1,067,167 S**

(45) **Date of Patent:** **\*\* Mar. 18, 2025**

(54) **TIRE FOR BICYCLES**

FOREIGN PATENT DOCUMENTS

- (71) Applicant: **Pirelli Tyre S.p.A.**, Milan (IT)
- (72) Inventors: **Michele Gibelli**, Milan (IT); **Lorenzo Vaccari**, Milan (IT)
- (73) Assignee: **PIRELLI TYRE S.p.A.**, Milan (IT)
- (\*\*) Term: **15 Years**

JP	D1702227 S	12/2001
JP	1171942 S	4/2003
JP	1211111 S	7/2004
JP	1292308 S	1/2007
JP	D144494 S	12/2011
JP	1510904 S	11/2014
JP	1595106 S	1/2019

- (21) Appl. No.: **29/880,020**
- (22) Filed: **Jul. 17, 2023**

OTHER PUBLICATIONS

JP 1171942S—An English-language translation of this document is enclosed.  
 JP 1211111S—An English-language translation of this document is enclosed.  
 JP 1510904S—An English-language translation of this document is enclosed.

(30) **Foreign Application Priority Data**

Jan. 18, 2023 (EM) ..... 015009251-0001

- (51) **LOC (15) Cl.** ..... **12-15**
- (52) **U.S. Cl.**  
USPC ..... **D12/535**
- (58) **Field of Classification Search**  
USPC ..... D12/533–567, 604, 900, 901  
CPC ..... Y10T 152/10027; B60C 1/0016; B60C 11/0306; B60C 11/0302; B60C 3/06  
See application file for complete search history.

(Continued)

*Primary Examiner* — John A Voytek  
 (74) *Attorney, Agent, or Firm* — Finnegan, Henderson, Farabow, Garrett & Dunner, LLP

(57) **CLAIM**

The ornamental design for a tire for bicycles, as shown and described.

**DESCRIPTION**

FIG. 1 is a front, right perspective view of a tire for bicycles, showing our new design;  
 FIG. 2 is a top view thereof;  
 FIG. 3 is a bottom view thereof;  
 FIG. 4 is a front elevation view thereof;  
 FIG. 5 is a back elevation view thereof;  
 FIG. 6 is a left view thereof; and,  
 FIG. 7 is a right view thereof.  
 The portions of the tire depicted in long broken dashed lines of even length form no part of the claimed design.

(56) **References Cited**

U.S. PATENT DOCUMENTS

D525,189 S *	7/2006	Itoi	.....	D12/535
D528,066 S *	9/2006	Shibamoto	.....	D12/535
D599,729 S *	9/2009	Kumamoto	.....	D12/535
D640,183 S *	6/2011	Matsunami	.....	D12/535
D750,547 S *	3/2016	Fontaine	.....	D12/535
D766,163 S	9/2016	Hwangbo		
D778,226 S *	2/2017	Lejeune	.....	D12/535
D911,258 S *	2/2021	Criaud	.....	D12/535
D916,650 S *	4/2021	Lejeune	.....	D12/535
D981,938 S *	3/2023	Pisarzewicz	.....	D12/535

**1 Claim, 7 Drawing Sheets**

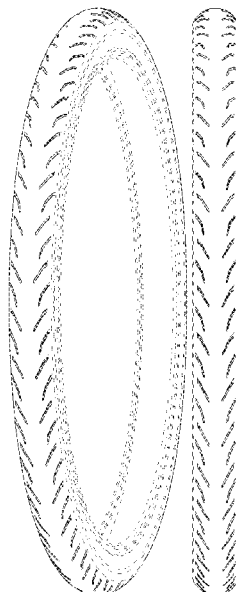

(56)

**References Cited**

OTHER PUBLICATIONS

JP 1292308S—An English-language translation of this document is enclosed.

JP 1595106S—An English-language translation of this document is enclosed.

Taiwanese Notice of Allowance for TW Application No. 112303455—An English-language translation of this document is enclosed.

German Design Bulletin, vol. 12, (Jun. 25, 2002), p. 2366, 402022 (Public Knowledge Document No. HH14033999).

Bicycle Tyre Range 2018, Get the Grip, p. 58, (Public Knowledge Document No. HD31002992).

Kenda Premium Program, p. 8, K-935, (Public Knowledge Document No. HD16000541).

Taiwanese Search Report for TW Application No. 112303455, dated Jan. 26, 2024.

Japanese Notice of Allowance, JP Application No. 2023-013615, dated Dec. 6, 2023.

Cycle Sports. No. 15, vol. 41. (Oct. 20, 2010), p. 106 (JPO Design Division Publication No. HA2200848600).

Taiwanese Notice of Allowance for TW Application No. 112303455, dated Jan. 26, 2024.

\* cited by examiner

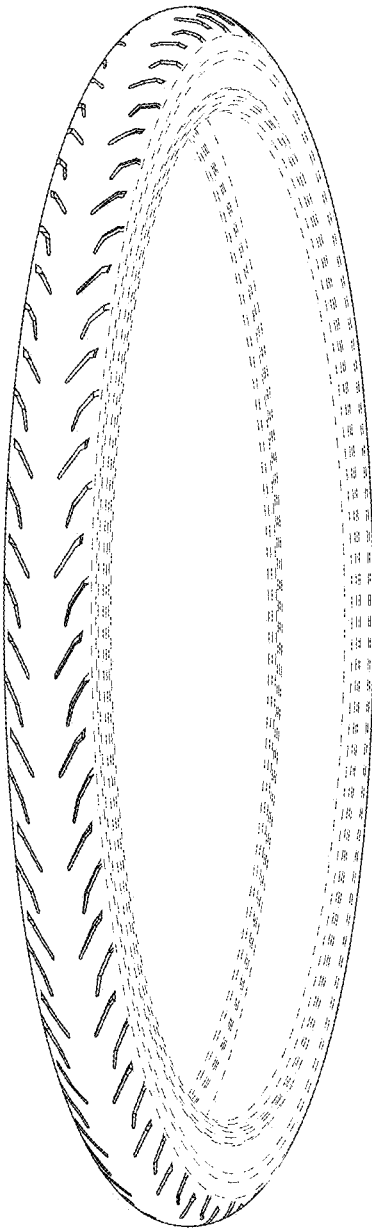

**FIG. 1**

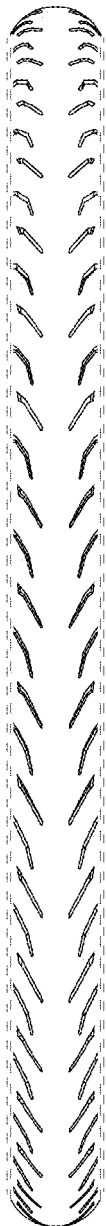

**FIG. 2**



**FIG. 3**



**FIG. 4**



**FIG. 5**

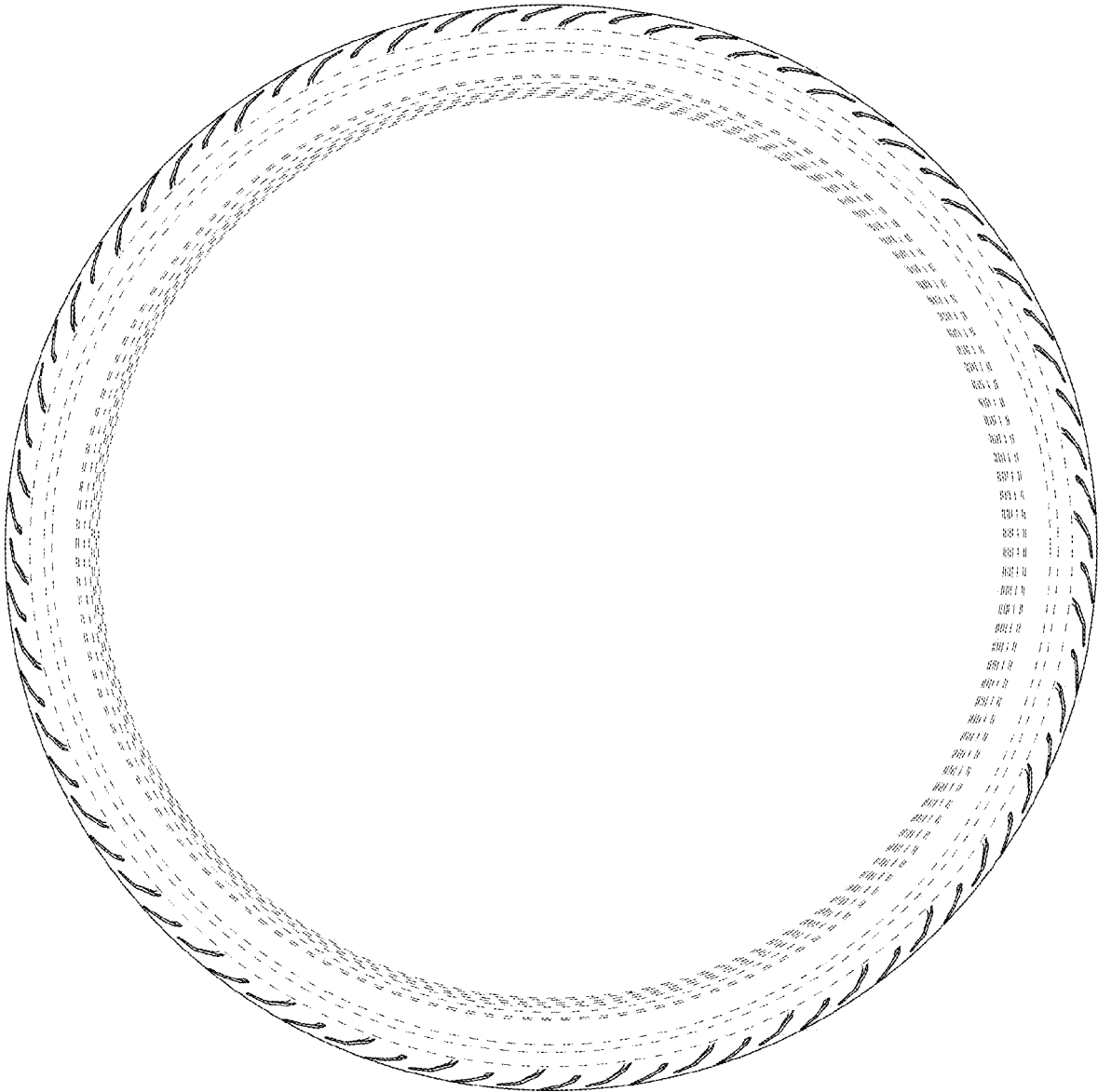

**FIG. 6**

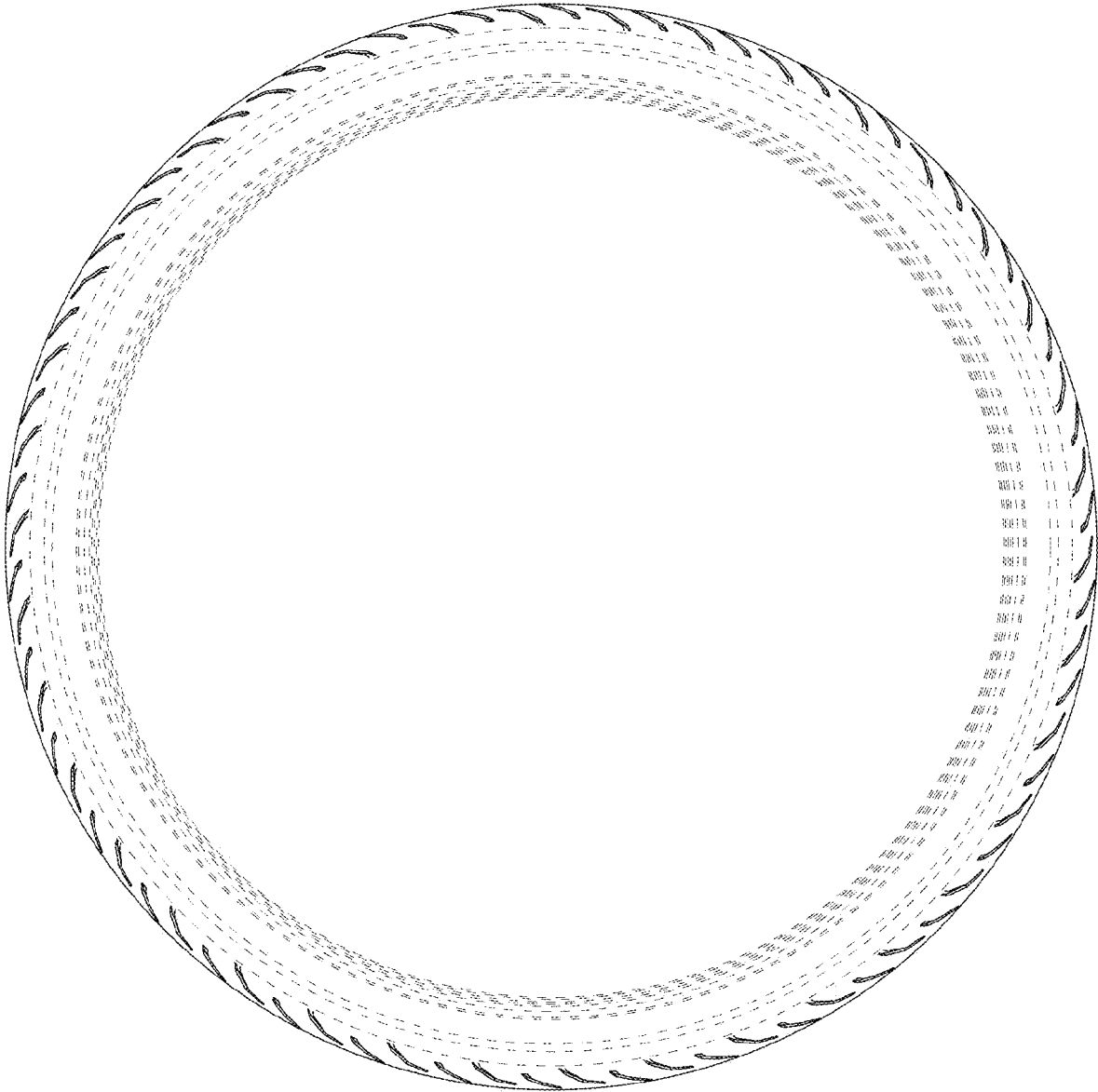

**FIG. 7**