

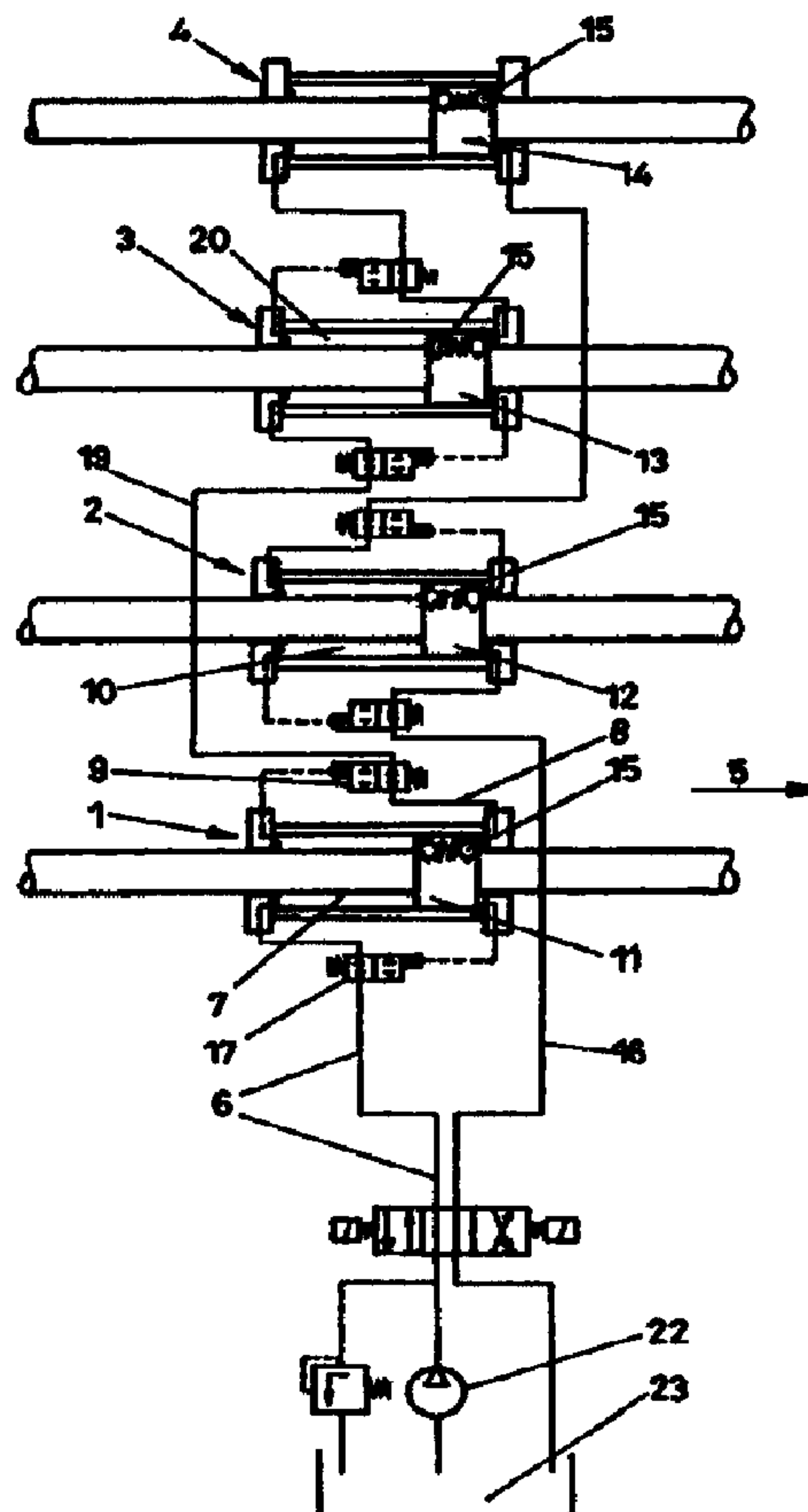

(86) Date de dépôt PCT/PCT Filing Date: 1999/03/31
(87) Date publication PCT/PCT Publication Date: 1999/10/14
(45) Date de délivrance/Issue Date: 2003/05/06
(85) Entrée phase nationale/National Entry: 2000/10/05
(86) N° demande PCT/PCT Application No.: AT 1999/000087
(87) N° publication PCT/PCT Publication No.: 1999/051480
(30) Priorité/Priority: 1998/04/07 (A 603/98) AT

(51) Cl.Int.⁶/Int.Cl.⁶ B61L 5/04, F15B 21/00
(72) Inventeurs/Inventors:
ACHLEITNER, HERBERT, AT;
HORTLER, JOSEF, AT
(73) Propriétaire/Owner:
VAE AKTIENGESELLSCHAFT, AT
(74) Agent: MARKS & CLERK

(54) Titre : DISPOSITIF POUR DEPLACER LES ELEMENTS MOBILES D'AIGUILLAGES ET DE CROISEMENTS
(54) Title: DEVICE FOR DISPLACING THE MOVEABLE PARTS OF RAIL SWITCHES OR CROSSINGS



(57) Abrégé/Abstract:

The invention relates to a device for displacing the moveable parts of rail switches or crossings in which a plurality of hydraulic cylinder piston assemblies are each connected in series. Said assemblies engage in the longitudinal direction of the rails in an offset manner. At least one pressure controlled directional or seat valve (9) which can be adjusted is inserted in the line (8). The

(57) **Abrégé(suite)/Abstract(continued):**

line connects the series connected hydraulic cylinder piston assemblies (1 to 4). Said directional or seat valve blocks the connection to the next cylinder piston assembly when a preset differential pressure is exceeded.



PCT
WELTORGANISATION FÜR GEISTIGES EIGENTUM
Internationales Büro
INTERNATIONALE ANMELDUNG VERÖFFENTLICHT NACH DEM VERTRAG ÜBER DIE
INTERNATIONALE ZUSAMMENARBEIT AUF DEM GEBIET DES PATENTWESENS (PCT)

(51) Internationale Patentklassifikation ⁶ :

B61L 5/04, F15B 21/00

A1

(11) Internationale Veröffentlichungsnummer: WO 99/51480

(43) Internationales
Veröffentlichungsdatum:

14. Oktober 1999 (14.10.99)

(21) Internationales Aktenzeichen: PCT/AT99/00087

(22) Internationales Anmeldedatum: 31. März 1999 (31.03.99)

(30) Prioritätsdaten:

A 603/98

7. April 1998 (07.04.98)

AT

(71) Anmelder (für alle Bestimmungsstaaten ausser US): VAE AK-
TIENGESELLSCHAFT [AT/AT]; Rotenturmstrasse 5-9,
A-1010 Wien (AT).

(72) Erfinder; und

(75) Erfinder/Anmelder (nur für US): ACHLEITNER, Herbert
[AT/AT]; Am Langedelwehr 26/34, A-8010 Graz (AT).
HÖRTLER, Josef [AT/AT]; Flatschach 6 b, A-8720 Knit-
telfeld (AT).(74) Anwalt: HAFFNER, Thomas, M.; Schottengasse 3a, A-1014
Wien (AT).(81) Bestimmungsstaaten: AE, AL, AM, AT, AU, AZ, BA, BB,
BG, BR, BY, CA, CH, CN, CU, CZ, DE, DK, EE, ES, FI,
GB, GD, GE, GH, GM, HR, HU, ID, IL, IN, IS, JP, KE,
KG, KP, KR, KZ, LC, LK, LR, LS, LT, LU, LV, MD, MG,
MK, MN, MW, MX, NO, NZ, PL, PT, RO, RU, SD, SE,
SG, SI, SK, SL, TJ, TM, TR, TT, UA, UG, US, UZ, VN,
YU, ZA, ZW, ARIPO Patent (GH, GM, KE, LS, MW, SD,
SL, SZ, UG, ZW), eurasisches Patent (AM, AZ, BY, KG,
KZ, MD, RU, TJ, TM), europäisches Patent (AT, BE, CH,
CY, DE, DK, ES, FI, FR, GB, GR, IE, IT, LU, MC, NL,
PT, SE), OAPI Patent (BF, BJ, CF, CG, CI, CM, GA, GN,
GW, ML, MR, NE, SN, TD, TG).

Veröffentlicht

Mit internationalem Recherchenbericht.

(54) Title: DEVICE FOR DISPLACING THE MOVEABLE PARTS OF RAIL SWITCHES OR CROSSINGS

(54) Bezeichnung: EINRICHTUNG ZUM UMSTELLEN DER BEWEGLICHEN TEILE VON SCHIENENWEICHEN ODER
-KREUZUNGEN

(57) Abstract

The invention relates to a device for displacing the moveable parts of rail switches or crossings in which a plurality of hydraulic cylinder piston assemblies are each connected in series. Said assemblies engage in the longitudinal direction of the rails in an offset manner. At least one pressure controlled directional or seat valve (9) which can be adjusted is inserted in the line (8). The line connects the series connected hydraulic cylinder piston assemblies (1 to 4). Said directional or seat valve blocks the connection to the next cylinder piston assembly when a preset differential pressure is exceeded.

(57) Zusammenfassung

Bei einer Einrichtung zum Umstellen der beweglichen Teile von Schienenweichen oder -kreuzungen, bei welcher eine Mehrzahl von in Schienenlängsrichtung versetzt angreifenden hydraulischen Zylinderkolbenaggregaten jeweils in Serie geschaltet ist, ist in die Leitung (8), welche die in Serie geschalteten hydraulischen Zylinderkolbenaggregate (1 bis 4) verbindet, wenigstens ein druckabhängig verstellbares Wege- bzw. Sitzventil (9) eingeschaltet, welches bei Überschreiten eines voreingestellten Differenzdruckes die Verbindung zum nachfolgenden Zylinderkolbenaggregat sperrt.

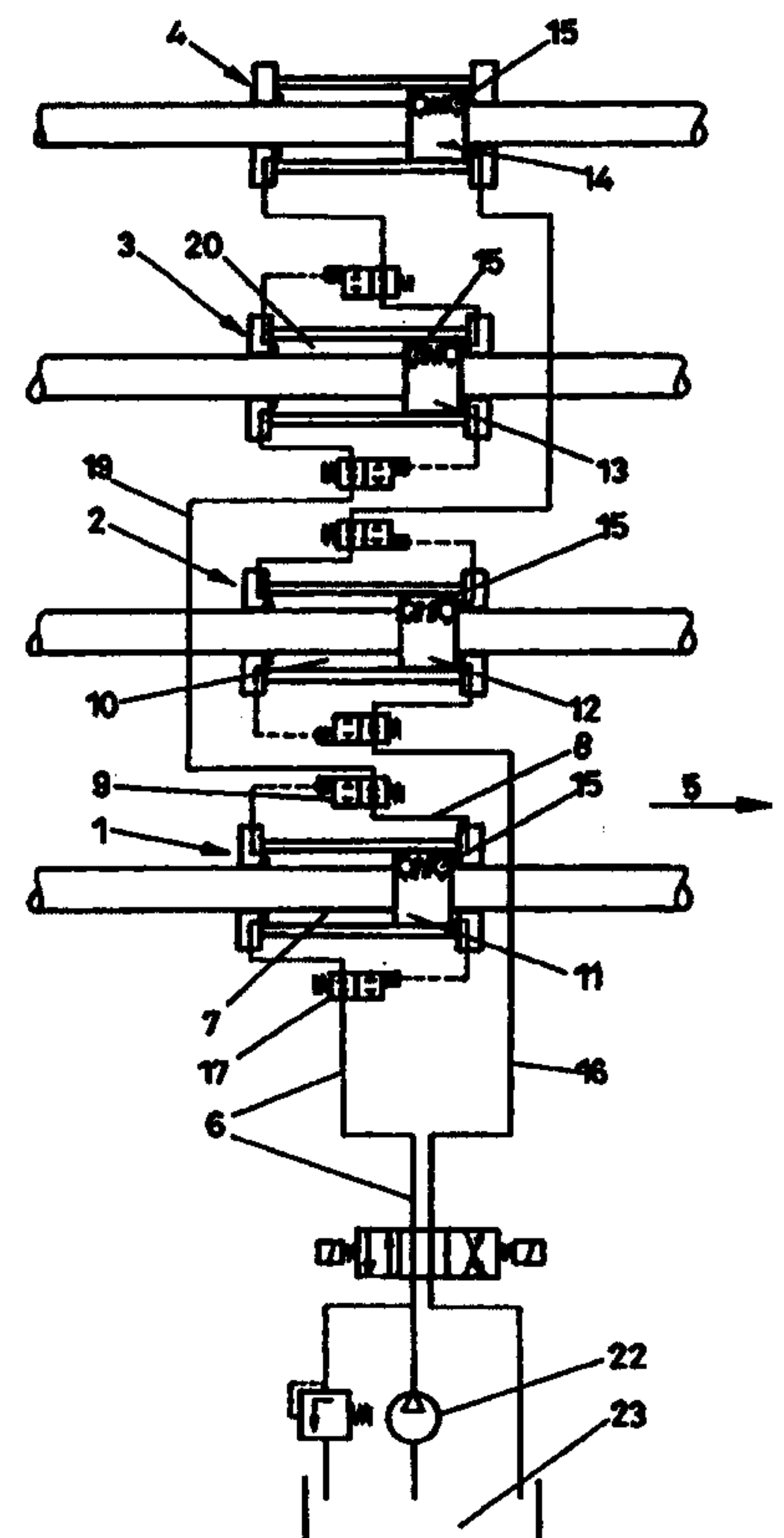

- 1 -

Device for Displacing the Movable Parts of Rail Switches or Crossings

The invention relates to a device for displacing the movable
5 parts of rail switches or crossings, in which a plurality of
hydraulic cylinder piston units engaging in an offset manner
in the longitudinal direction of the rails are each connected
in series, wherein at least one directional or seat valve
10 capable of being adjusted in a pressure controlled manner is
inserted in the duct that connects the hydraulic cylinder
piston units arranged in series

A device of the initially defined kind may already be taken,
for instance, from WO 96/34786. In that known device for
15 setting switches, a plurality of cylinder piston units are
provided, which may be connected in parallel or in series. In
the event that such cylinder piston units are connected in
series, push-open valves are described in WO 96/34786, which
ensure that, after a hydraulic cylinder piston unit has been
20 shifted completely, the hydraulic pressure required for
displacement is transmitted directly into the respective
working volumes of consecutive hydraulic cylinder piston
units. During shifting, the actuation of consecutively
arranged hydraulic cylinder piston units usually is effected
25 by means of the pressure of the fluid volume displaced out of
a preceding hydraulic cylinder piston unit.

During the displacement of movable parts of rail switches or
crossings, the pressure applied at first is effective in one
30 of the working volumes of the respective actuating cylinder,
multiplication of that pressure by the respectively active
piston surface resulting in the actuating force. Said
actuating force is counteracted by displacement resistances,
such resistances being likely to cause a rapid increase in
35 pressure, in particular at a blockage of the displacement
movement. In order to secure the overall hydraulic system, it
is therefore known to centrally provide pressure control

valves, such a configuration being described, for instance, in DE 21 44 564 A1. Inadmissible operating conditions, however, will only insufficiently be detected by means of such a pressure control valve, since pressure control valves of that type have to be designed for a working pressure that is higher than the sum of the displacement resistances or resistance forces of the hydraulic cylinder piston units connected in series.

10 In the device that has become known from EP 778 191 A2, safety means are provided, which, as the displacement movement is being interrupted, render the individual cylinder piston units pressureless to such an extent that thermal expansions may be taken into account. Such a configuration does not provide any automatic cutoff in the event that inadmissible operating conditions of individual cylinder piston units are exceeded.

The invention aims to further develop a device of the initially defined kind, comprising hydraulic cylinder piston units connected in series, to the extent that any inadmissible operating conditions will be recognized early and in time and any further displacement of the switch actuator will be stopped if the admissible resistance force acting on a hydraulic cylinder piston unit is exceeded. To solve this object, the configuration according to the invention essentially is characterized in that, if a preset difference of the pressures prevailing in oppositely arranged working volumes of the same, preceding cylinder piston unit is exceeded, the directional or seat valve blocks the connection to the consecutive cylinder piston unit.

2a

More specifically, the present invention provides a device for displacing movable parts of a rail switch or crossing, comprising a plurality of hydraulic cylinder piston units arranged in offset relationship with one another in a longitudinal direction of a rail for engaging the parts, the units being hydraulically connected in series, and at least one pressure controlled directional valve connected to a duct which joins a series-connected pair of the units, the valve blocking hydraulic flow between the series-connected pair of units if a preset differential pressure is exceeded, the differential pressure being the difference between pressure levels prevailing in oppositely arranged working volumes of one unit of the series-connected pair of units.

15

Due to the fact that the directional or seat valve capable of being adjusted in a pressure controlled manner, which is inserted in the duct that interconnects the hydraulic cylinder piston units arranged in series, blocks if a preset difference of the pressures prevailing in oppositely arranged working volumes of the same, preceding cylinder piston unit is exceeded, any inadmissible rise in the differential pressure as occurs on account of an elevated displacement resistance will be recognized in time and, due to the fact that in those cases the connection to the consecutive cylinder piston unit is blocked immediately, any further displacement movement of the

25

- 3 -

switch will be reliably stopped such that inadmissible deformations can be excluded.

Advantageously, the configuration is devised such that a
 5 directional or seat valve capable of being adjusted in a
 pressure controlled manner is each inserted in the supply duct
 and in the discharge duct of at least one hydraulic cylinder
 piston unit, the displacement actuator of which directional or
 seat valve is powered by the pressure prevailing in different
 10 working volumes of the same cylinder piston unit, wherein, in
 particular, the circuitry in a particularly advantageous
 manner is realized such that the valves of the individual
 cylinder piston units are each controlled in a manner that the
 valve opening into a working volume is powered by the pressure
 15 prevailing in the oppositely arranged working volume of the
 same cylinder piston unit. In order to displace a movable part
 of a rail switch or crossing, a working pressure p_1 aimed to
 shift the piston in the sense of the displacement movement
 enters into effect in one hydraulic cylinder piston unit each.
 20 Said working pressure p_1 which, multiplied by the respectively
 active cross sectional area A of the piston, defines the
 actuating force F is counteracted by the force of the shift
 resistance F_w . From the working volume arranged opposite the
 working volume that is powered by the pressure p_1 , fluid under
 25 a pressure p_2 that corresponds to the reduction caused by the
 force corresponding to the external resistance is pressed out
 into the working volume of a consecutive cylinder piston unit
 for a displacement movement in the same direction, that
 pressure difference not constituting any problem as long as
 30 the displacement resistance occurring remains within defined
 limits. In detail, the following relations apply: _

$$p_1 \cdot A = p_2 \cdot A + F_w$$

$$(p_1 - p_2) A = F_w$$

$$\Delta p \cdot A = F_w$$

35 wherein, in the above equations, p_1 represents the working
 pressure prevailing in the respective cylinder piston unit
 concerned and p_2 refers to the pressure of the fluid displaced

- 4 -

out of the oppositely arranged working volume of the same cylinder piston unit. The pressure difference occurring is proportional to the shift resistance, wherein, due to the fact that this pressure difference is then used for controlling the
5 respective valve, transmission to the consecutive hydraulic cylinder piston unit will be blocked if this pressure difference exceeds a predetermined value. The directional or seat valves powered by the respective pressure difference in that case may be united to a structural unit directly with one
10 hydraulic cylinder piston unit each and are able to respond to inadmissible operating conditions as may occur in connection with an individual one of a plurality of hydraulic cylinder piston units connected in series.

15 The respectively last one of a plurality of hydraulic cylinder piston units arranged in series may be so designed as to not include any additional valves, wherein the configuration in a particularly simple manner is devised such that the hydraulic cylinder piston unit arranged last in the series connection is
20 connected directly with the valves of preceding cylinder piston units.

In the main, the configuration according to the invention always causes the downstream valve to be closed as the
25 pressure difference occurring has reached the admissible extent defined by the resistances under normal operation. In order to minimize the specific resistances in a plurality of such hydraulic cylinder piston units connected in series, it is advantageous to reduce the lengths of the respective return
30 ducts. To this end, the configuration advantageously is devised such that the series connection in the event of more than three hydraulic cylinder piston units connected in series is realized in a manner that the working volume of a hydraulic cylinder piston unit is connected with the working volume of a
35 hydraulic cylinder piston unit after next, with the valves being arranged therebetween. In this manner, the lengths of the

- 5 -

return ducts can each be minimized so as to ensure precise responding.

In the following, the invention will be explained in more detail by way of an exemplary embodiment schematically illustrated in the drawing. Therein, Fig. 1 is a schematic representation of a plurality of hydraulic cylinder piston units arranged in series for displacing rail switches, and Fig. 2 depicts an enlarged detail of the hydraulic cylinder piston units used in Fig. 1 as well as of the valve control.

Fig. 1 illustrates hydraulic cylinder piston units 1 to 4, which are arranged so as to be distributed in the longitudinal direction of the rails over the length of the rail switch to be displaced. Fluid is pressed into the first working volume 7 of the first hydraulic cylinder piston unit 1 via a duct 6 in order to displace a switch tongue in the sense of arrow 5, the fluid emerging from the oppositely arranged working volume getting into the working volume 20 of the consecutively arranged hydraulic cylinder piston unit 3 via a duct 8, with a pressure difference controlled valve 9 being arranged therebetween.

The pistons 11, 12, 13 and 14 of the hydraulic cylinder piston units arranged in series each comprise push-open valves 15 which, at the end of the admissible displacement path, cause the preceding working volume to be opened for pressure transmission to the succeeding working volume of a further hydraulic cylinder piston unit.

The fluid displaced out of the respectively opposite working volumes gets into the return duct 16 with the respective valves actuatable as a function of the pressure difference being each arranged therebetween, wherein the pump 22 or a pressure reservoir is connected to the flow duct 6 and the duct leading to the tank 23 is connected to the return duct 16. For actuation in a direction of displacement opposite to

- 6 -

the sense of arrow 5, the connections are each interchanged accordingly, for instance, by means of a valve.

In the illustration depicted in Fig. 2, of a hydraulic cylinder piston unit 1 of this type on an enlarged scale, the pressure conditions are more clearly elucidated. The pressure which is to generate the actuating force is introduced into the working volume 7 of the hydraulic cylinder piston unit 1 via the pressure duct 6 and a first pressure medium controlled valve 17 and generates an actuating power by taking into account the active surface of the piston 11. From the oppositely arranged working volume 18, fluid upon interposition of the pressure difference controllable valve 9 in the duct 19 is fed (sic!) to a consecutively arranged working volume which, as is apparent from Fig. 1, corresponds to the working volume 20 of the next but one hydraulic cylinder piston unit 3. Due to the displacement resistances and the counterdirected force F_w thereby obtained, an accordingly reduced pressure p_2 is available there, which is smaller than the pressure p_1 prevailing in the working volume 7. The pressure difference signal each actuates the succeeding valve 9 so as to block the duct 19 if the admissible value has been exceeded. The blockage of this valve in that case is effected, for instance, in an intermediate position as illustrated in Fig. 2, in which the push-open valves 15 have not yet been actuated and, as a result, a relevant pressure difference has actually occurred between the working volumes 7 and 18.

The switch tongue to be actuated is schematically indicated by 21 in Fig. 2.

By the valve 9 being actuated as a function of the pressure difference, further displacement of the switch tongue 21 is prevented and any inadmissible operating state is recognized early and in time, thus preventing overstressing.

- 7 -

Due to the fact that the duct 19 is connected not directly with the hydraulic cylinder piston unit following next, but with the unit after next, a reduction of the return duct length that enters into effect in each respective case is
5 caused, after all, whereby transmission losses will be reduced.

The embodiments of the invention in which an exclusive property or privilege is claimed are defined as follows:

1. A device for displacing movable parts of a rail switch or crossing, comprising:

a plurality of hydraulic cylinder piston units arranged in offset relationship with one another in a longitudinal direction of a rail for engaging said parts, said units being hydraulically connected in series; and

at least one pressure controlled directional valve connected to a duct which joins a series-connected pair of said units, said valve blocking hydraulic flow between the said series-connected pair of units if a preset differential pressure is exceeded, said differential pressure being the difference between pressure levels prevailing in oppositely arranged working volumes of one unit of the series-connected pair of units.

2. A device according to claim 1, comprising a plurality of said pressure controlled directional valves, one of said pressure controlled directional valves being connected to a duct which supplies at least one of the hydraulic cylinder piston units, and an additional one of the said pressure controlled directional valves being connected to a discharge duct of said at least one hydraulic cylinder piston unit, each of said pressure controlled directional valves being powered by pressure levels prevailing in different working volumes of the hydraulic cylinder piston

unit with which the respective pressure controlled directional valves are connected.

3. A device according to claim 1 or 2, wherein an individual pressure controlled directional valve connected to one working volume of a hydraulic cylinder piston unit is powered by the pressure level prevailing in an oppositely arranged working volume of the same unit.

4. A device according to any one of claims 1 to 3, wherein one of said series-connected hydraulic cylinder piston units is connected directly with a pressure controlled directional valve associated with another unit.

5. A device according to any one of claims 1 to 4, wherein in the event more than three hydraulic cylinder piston units are connected in series, a working volume of one unit is connected to a working volume of that unit which follows the next unit of the series, at least one pressure controlled directional valve being arranged in the connection between the working volumes so connected.

6. A device according to claim 5, wherein one of said series-connected hydraulic cylinder piston units is connected directly with a pressure controlled directional valve associated with another unit.

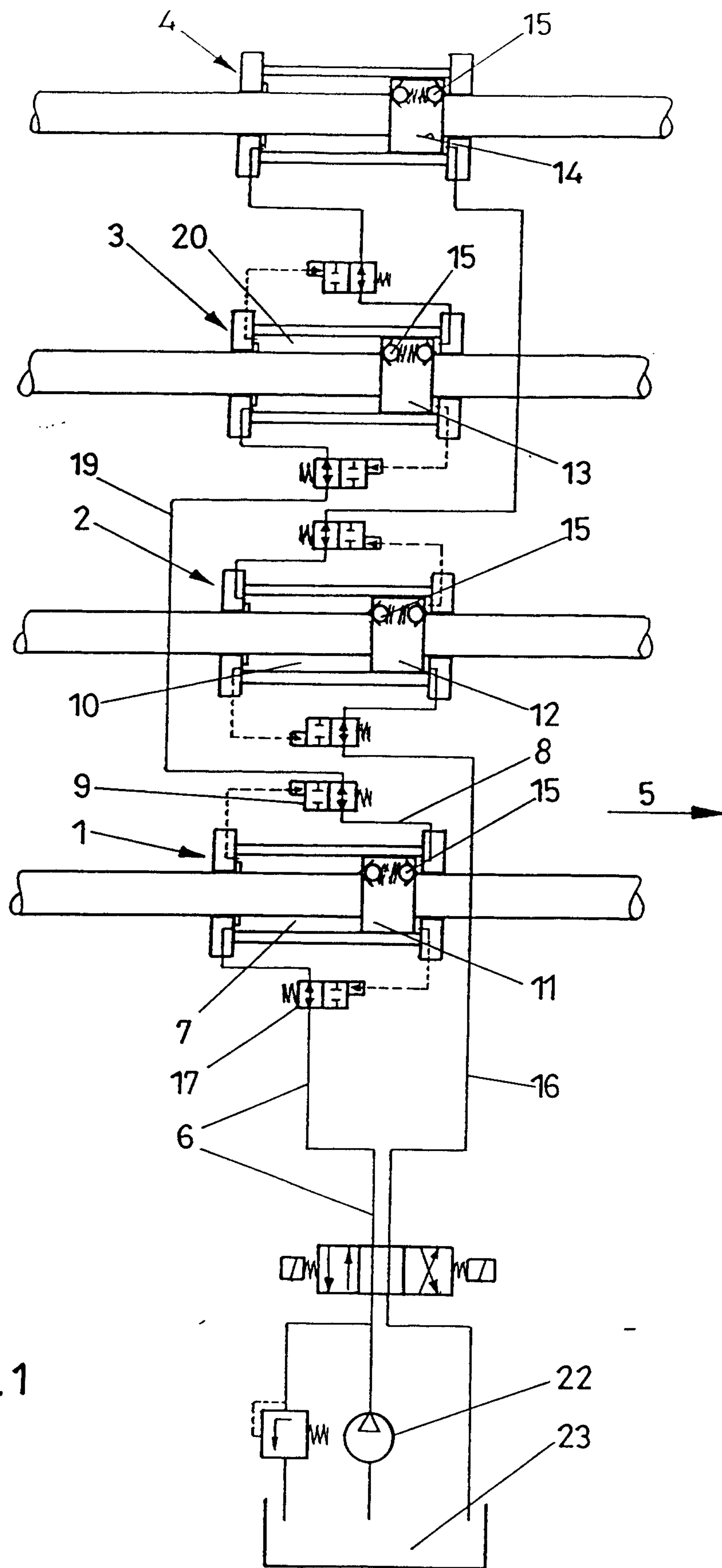

FIG. 1

Marks & Clerk

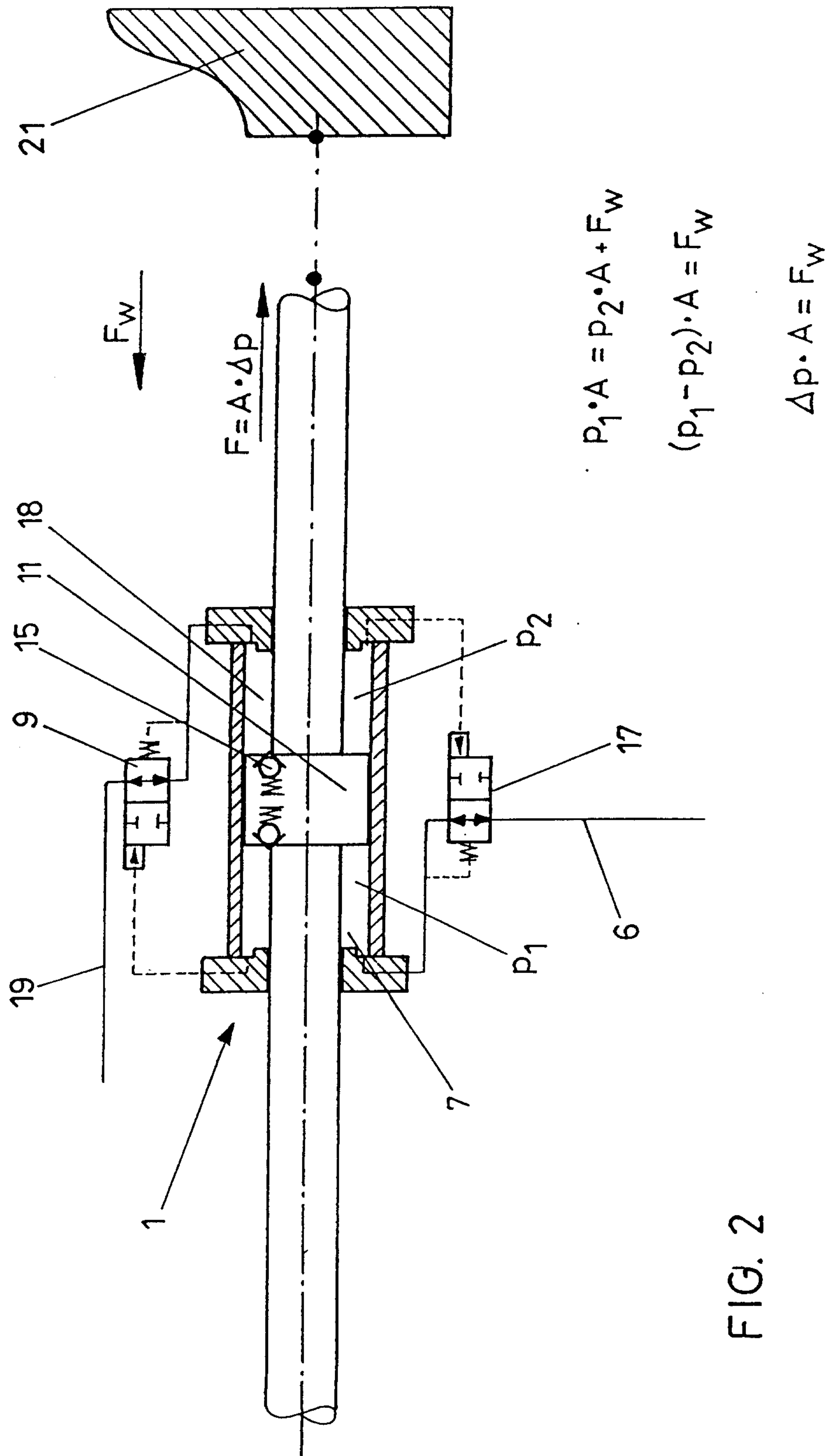

FIG. 2

Marks & Clerk

