



(12) **EUROPEAN PATENT APPLICATION**

(88) Date of publication A3:
20.03.2002 Bulletin 2002/12

(51) Int Cl.7: **D05B 15/02**

(43) Date of publication A2:
17.01.2001 Bulletin 2001/03

(21) Application number: **00114160.5**

(22) Date of filing: **12.07.2000**

(84) Designated Contracting States:
AT BE CH CY DE DK ES FI FR GB GR IE IT LI LU
MC NL PT SE
 Designated Extension States:
AL LT LV MK RO SI

(72) Inventor: **Ciucani, Mario**
63023 Fermo (IT)

(74) Representative: **Dall'Olio, Giancarlo**
c/o INVENTION s.a.s.,
Via delle Armi, 1
40137 Bologna (IT)

(30) Priority: **16.07.1999 IT BO990399**

(71) Applicant: **Ciucani, Mario**
63023 Fermo (IT)

(54) **Machine for stitching a shoe upper to an insole**

(57) A shoe stitching machine includes a needle (7), which passes through the edges to be stitched arranged vertically and positioned one with respect to the other by a longitudinal guide (10). The longitudinal guide (10) includes a main body (30) forming a vertical support surface (33), arranged on a where the needle (7) enters said edges being stitched, and stop means (40) removably fastened to said main body (30) and adjustable in height with respect thereto. The stop means (40) define an upper abutment for the edge of the insole (1) carried by the support surface (33) and for the edge (3a) of the upper (3), situated beside the edge of the insole (1), on the side where the needle (7) enters the edge of the upper. A separating baffle (70), joined to the longitudinal guide (10), when in its working position (O), is introduced between the edges to be stitched in the part corresponding to the working area of a wrinkling head (66), carried by a respective wrinkling group and acting on the edge (3a) of the upper (3). The stop means (40) are of two types, one for IDEAL stitching method, including a prong (41), and the other, for S. CRISPINO stitching method, including a pair of teeth (51,52). The two types of stop means are mounted alternately to the machine according to the required stitching method, in both cases the knotted stitching is obtained using medium and thick threads.

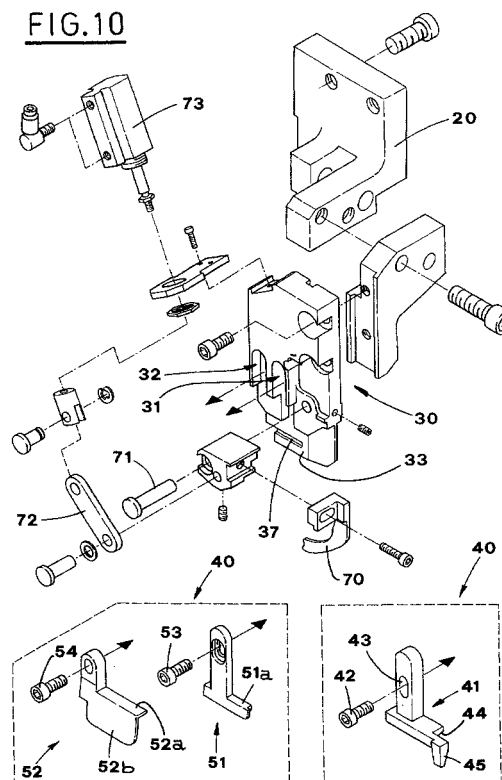



European Patent
Office

EUROPEAN SEARCH REPORT

Application Number
EP 00 11 4160

DOCUMENTS CONSIDERED TO BE RELEVANT			
Category	Citation of document with indication, where appropriate, of relevant passages	Relevant to claim	CLASSIFICATION OF THE APPLICATION (Int.C1.7)
A	WO 97 05316 A (CIUCANI MARIO) 13 February 1997 (1997-02-13) * the whole document *	1	D05B15/02
D,A	IT B0970552 A (CIUCANI MARIO) 10 March 1999 (1999-03-10)		
D,A	US 4 848 252 A (CIUCANI MARIO) 18 July 1989 (1989-07-18)		
			TECHNICAL FIELDS SEARCHED (Int.C1.7)
			D05B
The present search report has been drawn up for all claims			
Place of search THE HAGUE		Date of completion of the search 16 January 2002	Examiner Debard, M
<p>CATEGORY OF CITED DOCUMENTS</p> <p>X : particularly relevant if taken alone Y : particularly relevant if combined with another document of the same category A : technological background O : non-written disclosure P : intermediate document</p> <p>T : theory or principle underlying the invention E : earlier patent document, but published on, or after the filing date D : document cited in the application L : document cited for other reasons & : member of the same patent family, corresponding document</p>			

EPO FORM 1503 03 B2 (P04001)

**ANNEX TO THE EUROPEAN SEARCH REPORT
ON EUROPEAN PATENT APPLICATION NO.**

EP 00 11 4160

This annex lists the patent family members relating to the patent documents cited in the above-mentioned European search report. The members are as contained in the European Patent Office EDP file on
The European Patent Office is in no way liable for these particulars which are merely given for the purpose of information.

16-01-2002

Patent document cited in search report		Publication date		Patent family member(s)	Publication date
WO 9705316	A	13-02-1997	IT	B0950392 A1	03-02-1997
			AU	6467596 A	26-02-1997
			BR	9609943 A	02-02-1999
			CN	1192251 A	02-09-1998
			CZ	9800226 A3	15-07-1998
			EP	0842314 A1	20-05-1998
			WO	9705316 A1	13-02-1997
			JP	11510408 T	14-09-1999
			PL	324824 A1	22-06-1998
			SK	12198 A3	04-11-1998
			US	5964171 A	12-10-1999
IT B0970552	A	10-03-1999	IT	B0970552 A1	10-03-1999
US 4848252	A	18-07-1989	IT	1192031 B	31-03-1988
			AU	587540 B2	17-08-1989
			AU	7142087 A	12-11-1987
			CN	87103297 A ,B	18-11-1987
			DE	3765305 D1	08-11-1990
			EP	0245214 A1	11-11-1987
			JP	2069928 C	10-07-1996
			JP	7108353 B	22-11-1995
			JP	62268590 A	21-11-1987