

(12) STANDARD PATENT
(19) AUSTRALIAN PATENT OFFICE

(11) Application No. **AU 2011253633 B2**

(54) Title
Virtual white lines for indicating planned excavation sites on electronic images

(51) International Patent Classification(s)
G08B 1/08 (2006.01)

(21) Application No: **2011253633** (22) Date of Filing: **2011.11.23**

(43) Publication Date: **2011.12.15**

(43) Publication Journal Date: **2011.12.15**

(44) Accepted Journal Date: **2012.05.10**

(62) Divisional of:
2009226068

(71) Applicant(s)
CertusView Technologies, LLC

(72) Inventor(s)
Nielsen, Steven E.;Chambers, Curtis;Farr, Jeffrey

(74) Agent / Attorney
Shelston IP, 60 Margaret Street, Sydney, NSW, 2000

(56) Related Art
US 6751554 B1 (ASHER et al) 15 June 2004
US 2006/0085133 A1 (YOUNG et al) 20 April 2006
US 6343290 B1 (COSSINS et al) 29 January 2002
US 2006/0077095 A1 (TUCKER et al) 13 April 2006
US 2007/0219722 A1 (SAWYER, JR. et al) 20 September 2007

Abstract

Methods and apparatus for facilitating detection of a presence or an absence of at least one underground facility within a dig area. Source data representing one or more input images of a geographic area including the dig area is electronically received at a first user location, which may be remote from the dig area. The source data is processed so as to display at least a portion of the input image(s) on a display device at the first user location. One or more indicators are added to the displayed input image(s), via a user input device associated with the display device, to provide at least one indication of the dig area and thereby generate a marked-up digital image. In one example, the indicator(s) is/are added to the displayed input image(s) without acquiring geographic coordinates corresponding to the indicator(s).

AUSTRALIA

PATENTS ACT 1990

COMPLETE SPECIFICATION

FOR A STANDARD PATENT

ORIGINAL

Name of Applicant: CertusView Technologies, LLC

Actual Inventors: Steven E. Nielsen and Curtis Chambers and Jeffrey Farr

Address for Service is:

SHELSTON IP
60 Margaret Street
SYDNEY NSW 2000
CCN: 3710000352

Telephone No: (02) 9777 1111
Facsimile No. (02) 9241 4666

Attorney Code: SW

Invention Title: Virtual white lines for indicating planned excavation sites on electronic images

Details of Original Application No. 2009226068 dated 18 Mar 2009

The following statement is a full description of this invention, including the best method of performing it known to me/us:-

File: 67764AUP01

**VIRTUAL WHITE LINES FOR INDICATING PLANNED EXCAVATION SITES ON
ELECTRONIC IMAGES**

Background

[0001] Excavators are required to notify underground facility owners in advance of their excavation activities and to describe and communicate the geographic area of those activities to the underground facility owners. The geographic area so described is commonly referred to as "the dig area." In turn, facility owners (which, as used herein, may include facility owners, operators, and/or their designated representatives) are required to determine if they own or operate any underground facilities at an identified dig area. The location of those underground facilities, if any, which exist within a dig area, is marked using paint or some other physical marking system, such as flags. The application of paint, flags, or some other marking object to indicate the presence of an underground facility is called a "locate." The marks resulting from a locate are commonly called underground facility "locate marks." Underground facility owners may perform locates with in-house employees or choose to hire independent contract locating firms to perform locates on their behalf as their designated representatives.

[0002] Currently, excavators may communicate with facility owners through "one call centers." These one call centers are generally owned, controlled, or funded by underground facility owners, such as telephone companies, cable television multiple system operators, electric utilities, gas utilities, or others. One call center operations may be managed by a non-profit entity or outsourced to a for-profit firm. Excavators are required to notify one call centers in advance of their excavation activities and identify through a "locate request" the dig area where individual excavating activities will be performed. Locate requests consist of information supplied by the excavator to the one call center regarding the specific geographic location of the dig area, date, time, purpose of excavation, etc. The locate request, in turn, requires activity from an underground facility owner to perform a locate operation in the specified dig area.

[0003] One call centers may receive locate requests from excavators via electronic delivery or verbally through a telephone conversation between the excavator and a human operator working for a one call center. Whether communicated electronically or verbally, excavators must describe the planned geographic locations of dig areas. This description is ultimately reduced to text, which, along with other data about a locate request, is

communicated to the appropriate underground facility owner or owners responsible for locating any underground facilities within the dig area so described. Textual descriptions of dig areas can be very imprecise as to exact physical locations. In addition, addresses which are provided may be unclear, not yet assigned, or only indicating cross streets and
5 vague descriptions of the extent of the dig area.

[0004] On occasion, information provided in the locate request is supplemented by the excavator, who travels to the actual dig area and physically marks the dig area in order to physically delimit the actual area to be excavated. These marks are commonly made using chalk or paint, and are generally known as "white lines." In some states,
10 white lining the path of excavation may be required by the responsible regulatory body.

[0004a] Any discussion of the prior art throughout the specification should in no way be considered as an admission that such prior art is widely known or forms part of common general knowledge in the field.

Summary

15 [0005] Various embodiments of the present invention are directed to methods, apparatus and systems for creating an electronic record relating to a geographic area including a dig area to be excavated or otherwise disturbed. As part of the electronic record, the dig area is somehow identified with respect to its immediate surroundings in the geographic area. For example, to create such an electronic record, one or more input
20 images relating to the geographic area including the dig area may be utilized. For example, source data representing one or more input images of a geographic area including the dig area is received and/or processed so that the input image(s) may be displayed on a display device. The dig area is then indicated in some manner on the displayed input image(s) so as to generate one or more marked-up images constituting at
25 least a portion of the electronic record. In some implementations of the inventive concepts disclosed herein, the electronic record may include a variety of non-image information to facilitate identification of the dig area (e.g., a text description of the dig area, an address or lot number of a property within which the dig area is located, geo-encoded information such as geographic coordinates relating to the dig area and/or
30 various aspects of the geographic area surrounding the dig area, etc.). The marked-up image(s) and the non-image information may be formatted in a variety of manners in the electronic record; for example, in one implementation the non-image information may be included as metadata associated with the marked-up image(s), while in other

implementations the marked-up image(s) and the non-image information may be formatted as separate data sets. These separate data sets may be transmitted and/or stored separately, but may nonetheless be linked together in some manner as relating to a common electronic record.

5 **[0005a]** According to a first aspect, the present invention provides a method for facilitating detection of a presence or an absence of at least one underground facility within a dig area, wherein at least a portion of the dig area may be excavated or disturbed during excavation activities, the method comprising:

10 A) electronically processing at least one marked-up digital image of a geographic area including the dig area, the at least one marked-up digital image including at least one indicator to delimit the dig area, wherein electronically processing includes:

A1) converting the at least one indicator in the at least one marked-up digital image to a plurality of geographic coordinates representing the delimited dig area,

15 the method further comprising:

B) electronically transmitting and/or electronically storing information relating to a locate request ticket identifying the dig area to be excavated, the locate request ticket including image data and non-image data associated with the dig area, wherein:

20 the image data includes the at least one marked-up digital image of the geographic area surrounding the dig area; and

the non-image data includes the plurality of geographic coordinates representing the delimited dig area.

[0005b] According to a second aspect, the present invention provides at least one computer readable medium encoded with instructions that, when executed by at least one processing unit, perform a method for facilitating detection of a presence or an absence of at least one underground facility within a dig area, wherein at least a portion of the dig area may be excavated or disturbed during excavation activities, the method comprising:

30 A) electronically processing at least one marked-up digital image of a geographic area including the dig area, the at least one marked-up digital image including at least one indicator to delimit the dig area, wherein electronically processing includes:

A1) converting the at least one indicator in the at least one marked-up digital image to a plurality of geographic coordinates representing the delimited dig area,

the method further comprising:

5 B) electronically transmitting and/or electronically storing information relating to a locate request ticket identifying the dig area to be excavated, the locate request ticket including image data and non-image data associated with the dig area, wherein:

the image data includes the at least one marked-up digital image of the geographic area surrounding the dig area; and

10 the non-image data includes the plurality of geographic coordinates representing the delimited dig area.

[0005c] According to a third aspect, the present invention provides an apparatus for facilitating detection of a presence or an absence of at least one underground facility within a dig area, wherein at least a portion of the dig area may be excavated or

15 disturbed during excavation activities, the apparatus comprising:

a communication interface;

a memory to store processor-executable instructions; and

a processing unit coupled to the communication interface and the memory,

wherein upon execution of the processor-executable instructions by the processing unit,

20 the processing unit:

processes at least one marked-up digital image of a geographic area including the dig area, the at least one marked-up digital image including at least one indicator to delimit the dig area, the processing unit converting the at least one indicator in the at least one marked-up digital image to a plurality of geographic coordinates representing the delimited dig area;

25

generates a locate request ticket identifying the dig area to be excavated, the locate request ticket including image data and non-image data associated with the dig area, wherein:

the image data includes the at least one marked-up digital image of the geographic area surrounding the dig area; and

30

the non-image data includes the plurality of geographic coordinates representing the delimited dig area; and

controls the communication interface and/or the memory to electronically transmit and/or electronically store information relating to the locate request ticket so as to facilitate the detection of the presence or the absence of the at least one underground facility within the dig area.

5 **[0005d]** According to a fourth aspect, the present invention provides a method for facilitating detection of a presence or an absence of at least one underground facility within a dig area, wherein at least a portion of the dig area may be excavated or disturbed during excavation activities, the method comprising:

10 A) electronically receiving from a first party non-image information to identify the dig area;

B) retrieving at least one digital image of a geographic area including the dig area based on the non-image information;

15 C) electronically transmitting to the first party the at least one digital image of the geographic area including the dig area and at least one electronic marking tool application to facilitate generation of at least one marked-up digital image by the first party based on the at least one digital image;

D) electronically receiving the at least one marked-up digital image from the first party, the at least one marked-up digital image including at least one indicator to delimit the dig area;

20 E) electronically processing the at least one marked-up digital image by converting the at least one indicator to delimit the dig area in the at least one marked-up digital image to a plurality of geographic coordinates representing the delimited dig area; and

25 F) electronically transmitting and/or electronically storing information relating to a locate request ticket identifying the dig area to be excavated, the locate request ticket including image data and non-image data associated with the dig area, wherein:

the image data includes the at least one marked-up digital image of the geographic area surrounding the dig area; and

30 the non-image data includes the plurality of geographic coordinates representing the delimited dig area.

[0005e] According to a fifth aspect, the present invention provides a method for indicating a presence or an absence of at least one underground facility within a dig area,

wherein at least a portion of the dig area may be excavated or disturbed during excavation activities, the method comprising:

5 A) electronically receiving at least one locate request ticket identifying the dig area, the at least one locate request ticket including image data and non-image data associated with the dig area, wherein:

10 the image data includes at least one marked-up digital image of a geographic area including the dig area, the at least one marked-up digital image including at least one indicator to delimit the dig area, the at least one indicator being previously placed on the at least one marked-up digital image at a first user location remote from the dig area and/or without acquiring geographic coordinates to delimit the dig area; and

the non-image data includes at least one of:

15 a text description of the dig area;
a plurality of geographic coordinates associated with the at least one indicator to delimit the dig area in the at least one marked-up digital image;

an address or a lot number of at least one property within which the dig area is located;

20 a street intersection in a vicinity of the dig area;
a date and/or time of day for an excavation of the dig area;
a first identifier associated with an excavator to perform the excavation activities;

a second identifier associated with at least one environmental landmark in the vicinity of the dig area; and

25 a ticket identifier for the at least one locate request ticket,
the method further comprising:

30 B) physically inspecting the dig area based at least in part on the at least one indicator to delimit the dig area in the at least one marked-up digital image received in A) so as to determine the presence or the absence of the at least one underground facility; and

C) physically marking the dig area to indicate the presence or the absence of the at least one underground facility.

5 [0006] One embodiment is directed to a method for facilitating detection of a presence or an absence of at least one underground facility within a dig area, wherein at least a portion of the dig area may be excavated or disturbed during excavation activities. The method comprises: A) electronically receiving, at a first user location remote from the dig area, source data representing at least one input image of a geographic area including the dig area; B) processing the source data so as to display at least a portion of the at least one input image on a display device at the first user location remote from the dig area; C) adding, via a user input device associated with the display device and at the first user location remote from the dig area, at least one indicator to the
10 displayed at least one input image to provide at least one indication of the dig area and thereby generate a marked-up digital image; and D) electronically transmitting and/or electronically storing information relating to the marked-up digital image so as to facilitate the detection of the presence or the absence of the at least one underground facility within the dig area.

15 [0007] Another embodiment is directed to at least one computer-readable medium encoded with instructions that, when executed on at least one processing unit, perform a method for facilitating detection of a presence or an absence of at least one underground facility within a dig area, wherein at least a portion of the dig area may be excavated or disturbed during excavation activities. The method comprises: A) electronically
20 receiving, at a first user location remote from the dig area, source data representing at least one input image of a geographic area including the dig area; B) processing the source data so as to display at least a portion of the at least one input image on a display device at the first user location remote from the dig area; C) receiving user input, via a user input device associated with the display device and at the first user location remote
25 from the dig area; D) generating a marked-up digital image based on the displayed input image, the marked-up digital image including at least one indication of the dig area based on the user input; and E) electronically transmitting and/or electronically storing information relating to the marked-up digital image so as to facilitate the detection of the presence or the absence of the at least one underground facility within the dig area.

30 [0008] A further embodiment is directed to a method for facilitating detection of a presence or an absence of at least one underground facility within a dig area, wherein at least a portion of the dig area may be excavated or disturbed during excavation activities. The method comprises: A) electronically receiving source data representing at

least one input image of a geographic area including the dig area; B) processing the source data so as to display at least a portion of the at least one input image on a display device; C) adding, via a

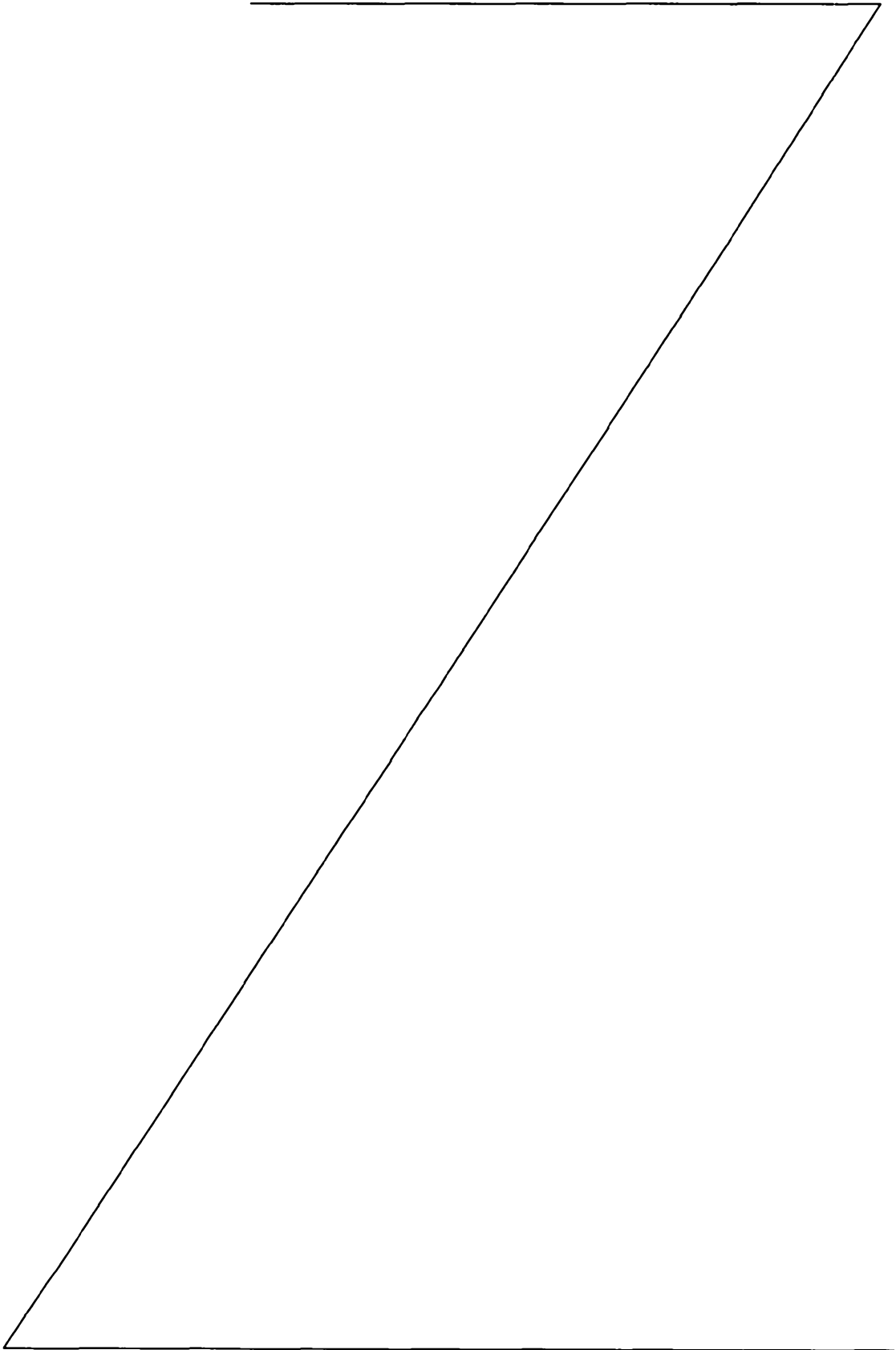

user input device associated with the display device, at least one indicator to the displayed at least one input image to provide at least one indication of the dig area and thereby generate a marked-up digital image, wherein C) is performed without acquiring geographic coordinates corresponding to the at least one indicator; and D) electronically transmitting and/or electronically storing information relating to the marked-up digital image so as to facilitate the detection of the presence or the absence of the at least one underground facility within the dig area.

[0009] Another embodiment is directed to at least one computer readable medium encoded with instructions that, when executed by at least one processing unit, perform a method for facilitating detection of a presence or an absence of at least one underground facility within a dig area, wherein at least a portion of the dig area may be excavated or disturbed during excavation activities. The method comprises: A) electronically receiving source data representing at least one input image of a geographic area including the dig area; B) processing the source data so as to display at least a portion of the at least one input image on a display device; C) receiving user input, via a user input device associated with the display device; D) adding, based on the user input, at least one indicator to the displayed at least one input image to provide at least one indication of the dig area and thereby generate a marked-up digital image, wherein D) is performed without acquiring geographic coordinates corresponding to the at least one indicator; and E) electronically transmitting and/or electronically storing information relating to the marked-up digital image so as to facilitate the detection of the presence or the absence of the at least one underground facility within the dig area.

[0010] A further embodiment is directed to a method, comprising: sending an aerial image to a user via a network; receiving a marked-up version of the aerial image from the user via the network that includes one or more virtual white lines added to the aerial image that delimit a dig area in which excavation is planned; and providing the marked-up version of the aerial image, via one of an electronic or tangible delivery system, to another entity.

[0011] Another embodiment is directed to a computer-readable medium containing instructions for controlling at least one processor to perform a method. The method comprises obtaining an aerial image; receiving user input specifying a location on the aerial image where excavation is planned; visually rendering virtual white lines on the aerial image based on the user input, where the virtual white lines delimit the location where the excavation is planned, in order to produce a marked-up digital image; receiving data that

describes details of the planned excavation; and sending the marked-up digital image and the data that describes details of the planned excavation to a server across a network.

[0012] A further embodiment is directed to a server, comprising: a communication interface coupled to a network; and a processing unit. The processing unit is configured to: cause the communication interface to send an aerial image to a user via the network, receive a marked-up version of the aerial image from the user via the communication interface that includes one or more virtual white lines added to the aerial image which delimit a dig area, and cause the marked-up version of the aerial image to be provided, via one of an electronic or tangible delivery system, to another entity.

[0013] Another embodiment is directed to a method, comprising: providing a dig area marking tool application to a computing device at a client via a network; receiving an aerial image from the client that has been marked up, using the dig area marking tool application, to delimit a dig area on the aerial image; and providing the marked-up aerial image via an electronic or tangible delivery system to an entity.

[0014] A further embodiment is directed to a system comprising: means for sending a digital aerial image to a user upon request of the user; means for receiving a marked-up version of the digital aerial image from the user that includes a virtual white line in the aerial image, where the virtual white line delimits at least a portion of a dig area; means for converting the virtual white line to latitude/longitude coordinates or geo-positioning coordinates; and means for providing the marked-up version of the aerial image and the latitude/longitude coordinates or geo-positioning coordinates to an entity.

[0015] Another embodiment is directed to a method for facilitating detection of a presence or an absence of at least one underground facility within a dig area, wherein at least a portion of the dig area may be excavated or disturbed during excavation activities. The method comprises: A) electronically receiving data representing an aerial image of a geographic area including the dig area, the data including geo-coding or geographical identification metadata associated with the aerial image; B) displaying at least a portion of the aerial image on a display device, wherein the displayed aerial image includes at least one map symbol, street name, region, and/or landmark description superimposed upon or displayed separately from the geographic area in the displayed aerial image; C) delimiting the dig area on the displayed aerial image, via a user input device associated with the display device, so as to generate a marked-up digital image including a delimited dig area; and D) electronically transmitting and/or electronically storing information relating to the marked-up digital image

so as to facilitate the detection of the presence or the absence of the at least one underground facility within the dig area.

[0016] A further embodiment is directed to at least one computer readable medium encoded with instructions that, when executed by at least one processing unit, perform a method for facilitating detection of a presence or an absence of at least one underground facility within a dig area, wherein at least a portion of the dig area may be excavated or disturbed during excavation activities. The method comprises: A) electronically receiving data representing an aerial image of a geographic area including the dig area, the data including geo-coding or geographical identification metadata associated with the aerial image; B) displaying at least a portion of the aerial image on a display device, wherein the displayed aerial image includes at least one map symbol, street name, region, and/or landmark description superimposed upon or displayed separately from the geographic area in the displayed aerial image; C) receiving user input, via a user input device associated with the display device, to delimit the dig area on the displayed aerial image; D) generating a marked-up digital image including a delimited dig area based on the user input; and E) electronically transmitting and/or electronically storing information relating to the marked-up digital image so as to facilitate the detection of the presence or the absence of the at least one underground facility within the dig area.

[0017] Another embodiment is directed to an apparatus for facilitating detection of a presence or an absence of at least one underground facility within a dig area, wherein at least a portion of the dig area may be excavated or disturbed during excavation activities. The apparatus comprises: a communication interface; a display device; a user input device; a memory to store processor-executable instructions; and a processing unit coupled to the communication interface, the display device, the user input device, and the memory. Upon execution of the processor-executable instructions by the processing unit, the processing unit: controls the communication interface to electronically receive data representing an aerial image of a geographic area including the dig area, the data including geo-coding or geographical identification metadata associated with the aerial image; controls the display device to display at least a portion of the aerial image, wherein the displayed aerial image includes at least one map symbol, street name, region, and/or landmark description superimposed upon or displayed separately from the geographic area in the displayed aerial image; acquires user input from the user input device to delimit the dig area on the displayed aerial image; generates a marked-up digital image including a delimited dig area based on the user input; and further controls the communication interface and/or the memory

to electronically transmit and/or electronically store information relating to the marked-up digital image so as to facilitate the detection of the presence or the absence of the at least one underground facility within the dig area.

[0018] A further embodiment is directed to a method for facilitating detection of a presence or an absence of at least one underground facility within a dig area, wherein at least a portion of the dig area may be excavated or disturbed during excavation activities. The method comprises: A) electronically receiving, at a first user location remote from the dig area, a digital image of a geographic area including the dig area, at least a portion of the received digital image being displayed on a display device at the first user location remote from the dig area; B) adding, via a user input device associated with the display device and at the first user location remote from the dig area, at least one indicator to the displayed digital image to provide at least one indication of the dig area and thereby generate a marked-up digital image; and C) electronically transmitting and/or electronically storing information relating to the marked-up digital image so as to facilitate the detection of the presence or the absence of the at least one underground facility within the dig area.

[0019] Another embodiment is directed to a computer-readable medium encoded with instructions that, when executed on at least one processing unit, perform a method for facilitating detection of a presence or an absence of at least one underground facility within a dig area, wherein at least a portion of the dig area may be excavated or disturbed during excavation activities. The method comprises: A) electronically receiving, at a first user location remote from the dig area, a digital image of a geographic area including the dig area; B) displaying at least a portion of the received digital image on a display device at the first user location remote from the dig area; C) receiving user input, via a user input device associated with the display device and at the first user location remote from the dig area; D) generating a marked-up digital image including at least one indication of the dig area based on the user input; and E) electronically transmitting and/or electronically storing information relating to the marked-up digital image so as to facilitate the detection of the presence or the absence of the at least one underground facility within the dig area.

[0020] A further embodiment is directed to a method for facilitating detection of a presence or an absence of at least one underground facility within a dig area, wherein at least a portion of the dig area may be excavated or disturbed during excavation activities. The method comprises: A) electronically receiving a digital image of a geographic area including the dig area, at least a portion of the received digital image being displayed on a display device; B) delimiting the dig area on the displayed digital image, via a user input device

associated with the display device, so as to generate a marked-up digital image including a delimited dig area, wherein B) is performed without acquiring geographic coordinates to delimit the dig area; and C) electronically transmitting and/or electronically storing information relating to the marked-up digital image so as to facilitate the detection of the presence or the absence of the at least one underground facility within the dig area.

[0021] Another embodiment is directed to at least one computer readable medium encoded with instructions that, when executed by at least one processing unit, perform a method for facilitating detection of a presence or an absence of at least one underground facility within a dig area, wherein at least a portion of the dig area may be excavated or disturbed during excavation activities. The method comprises: A) electronically receiving a digital image of a geographic area including the dig area; B) displaying at least a portion of the received digital image on a display device; C) receiving user input, via a user input device associated with the display device, to delimit the dig area on the displayed digital image, wherein C) is performed without acquiring geographic coordinates to delimit the dig area; D) generating a marked-up digital image including a delimited dig area based on the user input; and E) electronically transmitting and/or electronically storing information relating to the marked-up digital image so as to facilitate the detection of the presence or the absence of the at least one underground facility within the dig area.

[0022] A further embodiment is directed to an apparatus for facilitating detection of a presence or an absence of at least one underground facility within a dig area, wherein at least a portion of the dig area may be excavated or disturbed during excavation activities. The apparatus comprises: a communication interface; a display device; a user input device; a memory to store processor-executable instructions; and a processing unit coupled to the communication interface, the display device, the user input device, and the memory. Upon execution of the processor-executable instructions by the processing unit, the processing unit: controls the communication interface to electronically receive a digital image of a geographic area including the dig area; controls the display device to display at least a portion of the received digital image; acquires user input from the user input device to delimit the dig area on the displayed digital image, wherein the user input does not include geographic coordinates to delimit the dig area; generates a marked-up digital image including a delimited dig area based on the user input; and further controls the communication interface and/or the memory to electronically transmit and/or electronically store information relating to the marked-up digital image so as to facilitate the detection of the presence or the absence of the at least one underground facility within the dig area.

[0023] Another embodiment is directed to a method for facilitating detection of a presence or an absence of at least one underground facility within a dig area, wherein at least a portion of the dig area may be excavated or disturbed during excavation activities. The method comprises: A) electronically processing at least one marked-up digital image of a geographic area including the dig area, the at least one marked-up digital image including at least one indicator to delimit the dig area, wherein electronically processing includes: A1) converting the at least one indicator in the at least one marked-up digital image to a plurality of geographic coordinates representing the delimited dig area. The method further comprises: B) electronically transmitting and/or electronically storing information relating to a locate request ticket identifying the dig area to be excavated, the locate request ticket including image data and non-image data associated with the dig area, wherein: the image data includes the at least one marked-up digital image of the geographic area surrounding the dig area; and the non-image data includes the plurality of geographic coordinates representing the delimited dig area.

[0024] A further embodiment is directed to at least one computer readable medium encoded with instructions that, when executed by at least one processing unit, perform a method for facilitating detection of a presence or an absence of at least one underground facility within a dig area, wherein at least a portion of the dig area may be excavated or disturbed during excavation activities. The method comprises: A) electronically processing at least one marked-up digital image of a geographic area including the dig area, the at least one marked-up digital image including at least one indicator to delimit the dig area, wherein electronically processing includes: A1) converting the at least one indicator in the at least one marked-up digital image to a plurality of geographic coordinates representing the delimited dig area. The method further comprises: B) electronically transmitting and/or electronically storing information relating to a locate request ticket identifying the dig area to be excavated. The locate request ticket including image data and non-image data associated with the dig area, wherein: the image data includes the at least one marked-up digital image of the geographic area surrounding the dig area; and the non-image data includes the plurality of geographic coordinates representing the delimited dig area.

[0025] Another embodiment is directed to an apparatus for facilitating detection of a presence or an absence of at least one underground facility within a dig area, wherein at least a portion of the dig area may be excavated or disturbed during excavation activities. The apparatus comprises: a communication interface; a memory to store processor-executable instructions; and a processing unit coupled to the communication interface and the memory,

wherein upon execution of the processor-executable instructions by the processing unit. The processing unit: processes at least one marked-up digital image of a geographic area including the dig area, the at least one marked-up digital image including at least one indicator to delimit the dig area, the processing unit converting the at least one indicator in the at least one marked-up digital image to a plurality of geographic coordinates representing the delimited dig area; and generates a locate request ticket identifying the dig area to be excavated. The locate request ticket includes image data and non-image data associated with the dig area, wherein: the image data includes the at least one marked-up digital image of the geographic area surrounding the dig area; and the non-image data includes the plurality of geographic coordinates representing the delimited dig area. The processing unit further controls the communication interface and/or the memory to electronically transmit and/or electronically store information relating to the locate request ticket so as to facilitate the detection of the presence or the absence of the at least one underground facility within the dig area.

[0026] A further embodiment is directed to a method for facilitating detection of a presence or an absence of at least one underground facility within a dig area, wherein at least a portion of the dig area may be excavated or disturbed during excavation activities. The method comprises: A) electronically receiving from a first party non-image information to identify the dig area; B) retrieving at least one digital image of a geographic area including the dig area based on the non-image information; C) electronically transmitting to the first party the at least one digital image of the geographic area including the dig area and at least one electronic marking tool application to facilitate generation of at least one marked-up digital image by the first party based on the at least one digital image; D) electronically receiving the at least one marked-up digital image from the first party, the at least one marked-up digital image including at least one indicator to delimit the dig area; E) electronically processing the at least one marked-up digital image by converting the at least one indicator to delimit the dig area in the at least one marked-up digital image to a plurality of geographic coordinates representing the delimited dig area; and F) electronically transmitting and/or electronically storing information relating to a locate request ticket identifying the dig area to be excavated, the locate request ticket including image data and non-image data associated with the dig area. The image data includes the at least one marked-up digital image of the geographic area surrounding the dig area; and the non-image data includes the plurality of geographic coordinates representing the delimited dig area.

[0027] Another embodiment is directed to a method for indicating a presence or an absence of at least one underground facility within a dig area, wherein at least a portion of the dig area may be excavated or disturbed during excavation activities. The method comprises: A) electronically receiving at least one locate request ticket identifying the dig area, the at least one locate request ticket including image data and non-image data associated with the dig area. The image data includes at least one marked-up digital image of a geographic area including the dig area, the at least one marked-up digital image including at least one indicator to delimit the dig area, the at least one indicator being previously placed on the at least one marked-up digital image at a first user location remote from the dig area and/or without acquiring geographic coordinates to delimit the dig area. The non-image data includes at least one of: a text description of the dig area; a plurality of geographic coordinates associated with the at least one indicator to delimit the dig area in the at least one marked-up digital image; an address or a lot number of at least one property within which the dig area is located; a street intersection in a vicinity of the dig area; a date and/or time of day for an excavation of the dig area; a first identifier associated with an excavator to perform the excavation activities; a second identifier associated with at least one environmental landmark in the vicinity of the dig area; and a ticket identifier for the at least one locate request ticket. The method further comprises: B) physically inspecting the dig area based at least in part on the at least one indicator to delimit the dig area in the at least one marked-up digital image received in A) so as to determine the presence or the absence of the at least one underground facility; and C) physically marking the dig area to indicate the presence or the absence of the at least one underground facility.

[0028] A further embodiment is directed to a method for facilitating detection of a presence or an absence of at least one underground facility within a dig area, wherein at least a portion of the dig area may be excavated or disturbed during excavation activities. The method comprises: A) displaying on a display device a digital image that does not include an aerial image of a geographic area including the dig area; B) adding, via a user input device associated with the display device, at least one indicator to the displayed digital image to provide at least one indication of the dig area and thereby generate a marked-up digital image; and C) electronically transmitting and/or electronically storing information relating to the marked-up digital image so as to facilitate the detection of the presence or the absence of the at least one underground facility within the dig area.

[0029] Another embodiment is directed to at least one computer readable medium encoded with instructions that, when executed by at least one processing unit, perform a

method for facilitating detection of a presence or an absence of at least one underground facility within a dig area, wherein at least a portion of the dig area may be excavated or disturbed during excavation activities. The method comprises: A) displaying on a display device a digital image that does not include an aerial image of a geographic area including the dig area; B) receiving user input, via a user input device associated with the display device; C) adding at least one indicator to the displayed digital image, based on the user input, so as to generate a marked-up digital image including at least one indication of the dig area; and D) electronically transmitting and/or electronically storing information relating to the marked-up digital image so as to facilitate the detection of the presence or the absence of the at least one underground facility within the dig area.

[0030] A further embodiment is directed to an apparatus for facilitating detection of a presence or an absence of at least one underground facility within a dig area, wherein at least a portion of the dig area may be excavated or disturbed during excavation activities. The apparatus comprises: a communication interface; a display device; a user input device; a memory to store processor-executable instructions; and a processing unit coupled to the communication interface, the display device, the user input device, and the memory. Upon execution of the processor-executable instructions by the processing unit, the processing unit: controls the display device to display a digital image that does not include an aerial image of a geographic area including the dig area; acquires user input from the user input device to provide at least one indication of the dig area on the displayed digital image; generates a marked-up digital image including a delimited dig area based on the user input; and controls the communication interface and/or the memory to electronically transmit and/or electronically store information relating to the marked-up digital image so as to facilitate the detection of the presence or the absence of the at least one underground facility within the dig area.

[0031] Another embodiment is directed to an apparatus for facilitating detection of a presence or an absence of at least one underground facility within a dig area, wherein at least a portion of the dig area may be excavated or disturbed during excavation activities. The apparatus comprises: a communication interface; a display device; a user input device; a memory to store processor-executable instructions; and a processing unit coupled to the communication interface, the display device, the user input device, and the memory, wherein upon execution of the processor-executable instructions by the processing unit. The processing unit: controls the communication interface to electronically receive source data representing at least one input image of a geographic area including the dig area; controls the

display device to display at least a portion of the at least one input image; acquires user input from the user input device to provide at least one indication of the dig area on the displayed image, wherein the user input does not include geographic coordinates corresponding to the at least one indication; generates a marked-up image including a delimited dig area based on the user input; and further controls the communication interface and/or the memory to electronically transmit and/or electronically store information relating to the marked-up digital image so as to facilitate the detection of the presence or the absence of the at least one underground facility within the dig area.

[0032] It should be appreciated that all combinations of the foregoing concepts and additional concepts discussed in greater detail below (provided such concepts are not mutually inconsistent) are contemplated as being part of the inventive subject matter disclosed herein. In particular, all combinations of claimed subject matter appearing at the end of this disclosure are contemplated as being part of the inventive subject matter disclosed herein. It should also be appreciated that terminology explicitly employed herein that also may appear in any disclosure incorporated by reference should be accorded a meaning most consistent with the particular concepts disclosed herein.

[0032a] Unless the context clearly requires otherwise, throughout the description and the claims, the words “comprise”, “comprising”, and the like are to be construed in an inclusive sense as opposed to an exclusive or exhaustive sense; that is to say, in the sense of “including, but not limited to”.

Brief Description of the Drawings

[0033] The accompanying drawings, which are incorporated in and constitute a part of this specification, illustrate one or more embodiments described herein and, together with the description, explain these embodiments. In the drawings:

25 [0034] Fig. 1 is a diagram of a concept described herein;

[0035] Fig. 2 is a diagram of an exemplary network in which systems and methods described herein may be implemented;

[0036] Fig. 3 is a diagram of exemplary components of the user device of Fig. 2;

[0037] Fig. 4 is a diagram of exemplary components of the central server of Fig. 2;

30 [0038] Fig. 5 is a diagram of exemplary routines associated with the user device and/or central server of Fig. 2;

[0039] Fig. 6 is a flow diagram of exemplary activities of a central server for managing a locate request;

[0040] Fig. 7 is a flow diagram of exemplary activities of a user device for submitting a locate request and for adding virtual white lines to an input image;

5

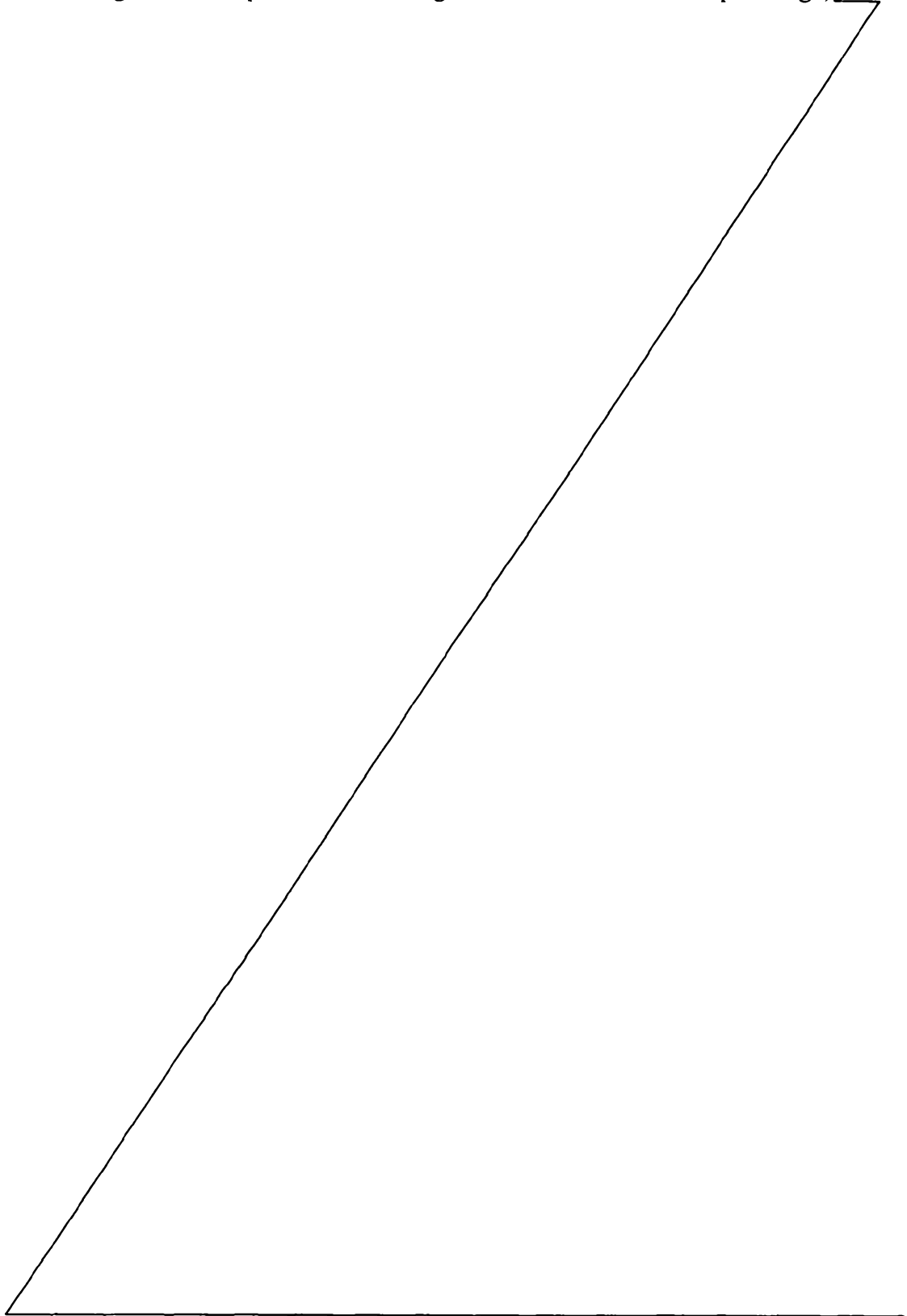

- [0041] Fig. 8 is a diagram of an exemplary data set that may be stored in the memory of a central server of Fig. 4;
- [0042] Fig. 9 is a diagram of an exemplary user interface that includes virtual white line marking tools that may be presented via the user device of Fig. 3;
- [0043] Fig. 10 shows a sketch 1000, representing an exemplary input image;
- [0044] Fig. 11 shows a map 1100, representing an exemplary input image;
- [0045] Fig. 12 shows a facility map 1200, representing an exemplary input image;
- [0046] Fig. 13 shows a construction/engineering drawing 1300, representing an exemplary input image;
- [0047] Fig. 14 shows a land survey map 1400, representing an exemplary input image;
- [0048] Fig. 15 shows a grid 1500, overlaid on the land survey map 1400 of Fig. 14, representing an exemplary input image; and
- [0049] Fig. 16 shows a street level image 1600, representing an exemplary input image.

Detailed Description

[0050] The following detailed description refers to the accompanying drawings. The same reference numbers in different drawings may identify the same or similar elements. Also, the following detailed description does not limit the invention.

OVERVIEW

[0051] Fig. 1 is a diagram of an exemplary concept described herein. When a locate request is submitted by an excavator to a one-call center, it may be beneficial for the excavator to delimit the particular geographic location of the proposed excavation, such as a dig area 100, in a permanent and reproducible manner. The delimited dig area 100 indicates to a locate technician the extent of the boundaries where a locate is to be performed at the request of the excavator. Physical white lines 110 may be used to physically delimit the dig area 100. Physical white lines 110 generally may consist of chalk or paint on the surface of the ground to identify the dig area 100 boundary. However, these physical white lines 110 provide only a temporary indication of dig area 100, as the physical white lines 110 may deteriorate or be eliminated over time by such events as precipitation, excessive pedestrian or vehicle traffic, erosion, the excavation process, or numerous other events.

[0052] In the example of Fig. 1, a locate technician may be requested by an excavator to locate and mark underground facilities in dig area 100. The precise geographic extent of dig area 100 as communicated by the excavator may be uncertain. This uncertainty as to the precise extent of dig area 100 may result in a locate operation which does not address the entirety of the planned excavation site or conversely may result in a locate operation which covers an area in excess of the precise extent of the planned excavation area. When performing the locate operation the locate technician may use paint, flags, or some other object with a particular color or other characteristic to mark the location of an underground facility. Referring to the example shown in Fig. 1, the locate technician may be required to mark a portion of underground power line 120 that lie within the dig area 100. However, the locate technician may not be required to mark the portion of underground power line 120 that lies outside the dig area 100 or telecommunications line 130 that lies outside the dig area 100. Additionally, telecommunication line 140 traverses only a small portion of dig area 100. Without a precise and certain description of dig area 100, the small portion of telecommunication line 140 within dig area 100 may not be located by the locate technician as the technician may believe that the presence of telecommunication line 140 is not of interest to the excavator. Thus, it is important that the locate technician is provided a clear and accurate boundary of dig area 100 to avoid, for example, an excavator later digging over an unmarked underground facility. Physical white lines 110 placed by the excavator and/or descriptive text provided by the one-call center may be used to delimit the dig area 100. However, as noted above, these methods may lack permanency, accuracy, or certainty.

[0053] In view of the foregoing, various embodiments of the present invention are directed to methods, apparatus and systems for creating an electronic record relating to a geographic area including a dig area to be excavated or otherwise disturbed. As part of the electronic record, the dig area is somehow identified with respect to its immediate surroundings in the geographic area. For example, source data representing one or more input images of a geographic area including the dig area is received and/or processed so that the input image(s) may be displayed on a display device. The dig area is then indicated in some manner on the displayed input image(s) so as to generate one or more marked-up images constituting at least a portion of the electronic record. In some implementations of the inventive concepts disclosed herein, the electronic record may include a variety of non-image information to facilitate identification of the dig area (e.g., a text description of the dig area, an address or lot number of a property within which the dig area is located, geo-encoded

information such as geographic coordinates relating to the dig area and/or various aspects of the geographic area surrounding the dig area, etc.). The marked-up image(s) and the non-image information may be formatted in a variety of manners in the electronic record; for example, in one implementation the non-image information may be included as metadata associated with the marked-up image(s), while in another implementation the marked-up image(s) and the non-image information may be formatted as separate data sets. These separate data sets may be transmitted and/or stored separately, but may nonetheless be linked together in some manner as relating to a common electronic record.

[0054] An exemplary displayed input image 150 is shown in Fig. 1 (the input image is displayed on a laptop computer 170). The displayed input image provides a view of the geographic area surrounding dig area 100. Various embodiments relating to the inventive concepts disclosed herein enable excavators, one-call centers, or other users to indicate the dig area on one or more displayed input images. For purposes of the present disclosure, an input image is any image represented by source data that is electronically processed (e.g., the source data is in a computer-readable format) to display the image on a display device. An input image may include any of a variety of paper/tangible image sources that are scanned (e.g., via an electronic scanner) or otherwise converted so as to create source data (e.g., in various formats such as XML, PDF, JPG, BMP, etc.) that can be processed to display the input image. An input image also may include an image that originates as source data or an electronic file without necessarily having a corresponding paper/tangible copy of the image (e.g., an image of a "real-world" scene acquired by a digital still frame or video camera or other image acquisition device, in which the source data, at least in part, represents pixel information from the image acquisition device).

[0055] In some exemplary implementations, input images according to the present disclosure may be created, provided, and/or processed by a geographic information system (GIS) that captures, stores, analyzes, manages and presents data referring to (or linked to) location, such that the source data representing the input image includes pixel information from an image acquisition device (corresponding to an acquired "real world" scene or representation thereof), and/or spatial/geographic information ("geo-encoded information"). In this manner, a GIS provides a framework for data manipulation and display of images that may facilitate one or more of (a) location verification, (b) location correlation, (c) locational relationships, (d) district coding, (e) route analysis, (f) area analysis and (g) mapping/display creation, for example.

[0056] In view of the foregoing, various examples of input images and source data representing input images according to the present disclosure, to which the inventive concepts disclosed herein may be applied, include but are not limited to:

- Manual “free-hand” paper sketches of the geographic area (which may include one or more buildings, natural or man-made landmarks, property boundaries, streets/intersections, public works or facilities such as street lighting, signage, fire hydrants, mail boxes, parking meters, etc.). Fig. 10 shows an exemplary sketch 1000;
- Various maps indicating surface features and/or extents of geographical areas, such as street/road maps (e.g., map 1100 of Fig. 11), topographical maps, military maps, parcel maps, tax maps, town and county planning maps, call-center and/or facility polygon maps, virtual maps, etc. (such maps may or may not include geo-encoded information);
- Facility maps illustrating installed underground facilities, such as gas, power, telephone, cable, fiber optics, water, sewer, drainage, etc. Facility maps may also indicate street-level features (streets, buildings, public facilities, etc.) in relation to the depicted underground facilities. Examples of facility maps include CAD drawings that may be created and viewed with a GIS to include geo-encoded information (e.g., metadata) that provides location information (e.g., infrastructure vectors) for represented items on the facility map. An exemplary facility map 1200 is shown in Fig. 12;
- Architectural, construction and/or engineering drawings and virtual renditions of a space/geographic area (including “as built” or post-construction drawings). An exemplary construction/engineering drawing 1300 is shown in Fig. 13;
- Land surveys, i.e., plots produced at ground level using references to known points such as the center line of a street to plot the metes and bounds and related location data regarding a building, parcel, utility, roadway, or other object or installation. Fig. 14 shows an exemplary land survey map 1400;
- A grid (a pattern of horizontal and vertical lines used as a reference) to provide representational geographic information (which may be used “as is” for an input image or as an overlay for an acquired “real world” scene, drawing, map, etc.). An exemplary grid 1500, overlaid on land survey map 1400, is shown in Fig. 15.

It should be appreciated that the grid 1500 may itself serve as the input image (i.e., a “bare” grid), or be used together with another underlying input image;

- “Bare” data representing geo-encoded information (geographical data points) and not necessarily derived from an acquired/captured real-world scene (e.g., not pixel information from a digital camera or other digital image acquisition device). Such “bare” data may be nonetheless used to construct a displayed input image, and may be in any of a variety of computer-readable formats, including XML); and
- Photographic renderings/images, including street level (see e.g., street level image 1600 of Fig. 16), topographical, satellite, and aerial photographic renderings/images, any of which may be updated periodically to capture changes in a given geographic area over time (e.g., seasonal changes such as foliage density, which may variably impact the ability to see some aspects of the image).

[0057] It should also be appreciated that source data representing an input image may be compiled from multiple data/information sources; for example, any two or more of the examples provided above for input images and source data representing input images, or any two or more other data sources, can provide information that can be combined or integrated to form source data that is electronically processed to display an image on a display device.

[0058] As noted above, in some implementations an input image may be indexed to Global Positioning System (GPS) coordinates or another coordinate system that provides geo-spatial positioning. An input image may include geo-coding or other geographical identification metadata and may be provided in any computer-readable format. An input image may also include images of map symbols, such as roads and street names, that may be superimposed upon or displayed separately from an underlying geographic area when the input image is displayed on a display device.

[0059] With reference again to Fig. 1, “virtual white lines” 160 may be added to the displayed input image 150 to graphically delimit the dig area 100. Virtual white lines 160 may be added to the displayed input image 150 through the use of a drawing application, or dig area marking tool application, which may superimpose over or otherwise display the virtual white lines 160 on the displayed input image 150. As used herein, “virtual white lines” may include lines, drawing shapes, shades, symbols, coordinates, data sets, or other indicators to provide one or more indications of or delimit the dig area on a displayed input image.

[0060] The exemplary embodiments described herein may additionally communicate to the underground facility owner the marked-up images which indicate the boundary of the dig area both graphically and as a series of geographical coordinates. These marked-up images and coordinates enable locate technicians who are dispatched to locate the existing underground facilities to know with precision the dig area in which excavating activities are planned to occur regardless of whether physical white lines exist or whether a description of the area has been accurately provided. Implementations described herein may give excavators the ability to provide one call centers with virtual white lines as part of a locate request. Other implementations may provide virtual white lines to facility owners subsequent to the initial locate request to the one call center.

[0061] Use of virtual white lines, as described herein, eliminates the uncertainty associated with imprecise excavator locate requests. This ensures that underground facility owners determine the presence of their underground facilities within a correctly communicated and certain dig area and mark the location of their facilities where excavators in fact plan to excavate. The precision and permanency of virtual white lines may reduce the occurrence of underground facilities not being marked within a dig area. Also, use of virtual white lines may result in less field communication between excavators and locate technicians about imprecise dig area descriptions and may reduce confusion about the exact location of a dig area. Confusion about precise dig area locations can result in costly damages to underground facilities which may imperil the general public. When excavators inadvertently excavate at locations where underground facility owners have not located existing underground facilities, damages to underground facilities are highly likely. Additionally, in jurisdictions where excavators are required to physically "white line" the dig area, implementations described herein may enable excavators (if they so choose and are permitted to do so) to identify the dig area boundaries with precision without being required to physically visit the site. The digital description of the dig area, on a displayed and marked-up input image as generated by exemplary embodiments described herein, also creates a permanent record of the dig area that is associated with each locate request by an excavator.

EXEMPLARY NETWORK

[0062] Fig. 2 is a diagram of an exemplary network 200 in which systems and methods described herein may be implemented. As shown in Fig. 2, the network 200 may include a user device 210 connected to a central server 220 and an image server 230 via a network 240. A single user device 210, central server 220, and image server 230 have been illustrated as

connected to network 240 for simplicity. In practice, there may be more or fewer user devices and/or servers. For example, in one alternative implementation, the user device 210 may operate as a comprehensive device and, thus, the network 200 may include no central server, with user device 210 communicating directly through network 240 to image server 230. Also, in some instances, the user device 210 may perform one or more of the functions of the central server 220 and/or central server 220 may perform one or more of the functions of the user device 210. In still another implementation, multiple user devices 210 may be connected to the central server 220 through the network 240.

[0063] The user device 210 may encompass a computer device, such as laptop computer 170, a personal computer, a tablet device, a personal digital assistant (PDA), a cellular radiotelephone, a mobile computing device, a touch-screen device, a touchpad device, or generally any device including, or connected to, a processor and a display. The user device 210 may be portable so as to be separately carried by the user at a prospective dig area. Alternatively, the user device 210 may be integrated with or affixed to another moveable object, such as a vehicle. In other implementations, the user device may be a desktop or laptop computer located at, for example, an office of an excavating company. In another implementation, the user device may be a computer located at the one call center, to be used by, for example, a one call center representative or another person present at the one call center.

[0064] The central server 220 may include a computer device that may store information received from or provided to the user device 210 and/or the image server 230. The central server may be maintained by, for example, a one call center. In some implementations, central server 220 may be a web-based server to facilitate a remote interface through, for example, an Internet browsing application on user device 210. The central server 220 may include storage capacity and/or optionally include networked access to one or more separate hardware components, such as image cache 235, to store cached images and the like. Central server may also store applications, such as image drawing applications, that can be accessed by user device 210 to manipulate the cached images.

[0065] The image server 230 may include a computer device that may store and provide input images (source data representing input images) of geographic locations. The image server 230 may be associated with the same, or a different, party that maintains the central server 220. For example, the image server 230 may be associated with a party that provides input images for a fee. In some implementations, the input images provided by the image

server may be of sufficient resolution to be useful to effectively delimit a dig area on the image. The input images from the image server 230 may include geocoding or other geographical identification metadata and may be provided in any computer-readable format, such as JPEG file interchange format (JPEG), tagged image file format (TIFF), portable document format (PDF), graphics interchange format (GIF), bitmap (BMP), portable network graphics (PNG), Windows® metafile (WMF), Extensible Markup Language (XML) and/or the like. Also, input images from the image server 230 may include a combination of images or overlays, such as overlays of street names, regions, landmark descriptions, and/or other information about areas displayed in an image. The input images from the image server 230 may be supplied by a third-party provider if the coverage area of the third-party image provider overlaps with the desired area of the user.

[0066] The network 240 may include a local area network (LAN), a wide area network (WAN), a telephone network, such as the Public Switched Telephone Network (PSTN) or a cellular network, an intranet, the Internet, one or more communications links, or a combination of networks. The user device 210, central server 220, and image server 230 may connect to the network 240 via wired and/or wireless connections. The user device 210, central server 220 and image server 230 may communicate using any communication protocol.

EXEMPLARY USER DEVICE ARCHITECTURE

[0067] Fig. 3 is a diagram of exemplary components of user device 210. User device 210 may include a bus 310, a processing unit 320, a memory 330, an input device 340, an output device 350, a location identification unit 360, and a communication interface 370. In another implementation, user device 210 may include more, fewer, or different components. For example, location identification unit 360 may not be included, or location identification unit 360 may be included as a device located external to user device 210, such as a device worn or carried by a user of user device 210.

[0068] Bus 310 may include a path that permits communication among the components of user device 210. Processing unit 320 may include a processor, a microprocessor, or processing logic that may interpret and execute instructions. Memory 330 may include a random access memory (RAM), a read only memory (ROM), a memory card, a magnetic and/or optical recording medium and its corresponding drive, or another type of memory device. Generally, memory 330 may be sufficient to store and manipulate input images, such

as those stored in a local image cache 335. In one implementation, local image cache 335 may include one or more input images of a dig area to be marked by a user. In another implementation, local image cache 335 may include a series of input images that correspond to the geographical region to which a particular user is assigned. For example, local image cache 335 may include a collection of high-resolution images of a particular zip code or town. In a further implementation, local image cache 335 may include input images of previously-delimited dig areas, such as dig areas where a user of user device 210 has previously requested locate operations. In still another implementation, local image cache 335 may include an entire set of input images intended to be made available to multiple users.

[0069] Input device 340 may include one or more mechanisms that permit a user to input information to user device 210, such as a keyboard, a keypad, a touchpad, a mouse, a stylus, a touch screen, a camera, or the like. Alternatively, or additionally, input device 340 may include a microphone that can capture a user's intent by capturing the user's audible commands. Alternatively, or additionally, input device 340 may interact with a device that monitors a condition of the user, such as eye movement, brain activity, or heart rate. Output device 350 may include one or more mechanisms that output information to the user, such as a display, a speaker, or the like.

[0070] Location identification unit 360 may include a device that can determine its geographic location to a certain degree of accuracy, such as a global positioning system (GPS) or a global navigation satellite system (GNSS) receiver. In another implementation, location identification unit 360 may include a device that determines location using another technique, such as tower (e.g., cellular tower) triangularization. Location identification unit 360 may receive location tracking signals (e.g., GPS signals) and determine its location based on these signals. In one implementation, location identification unit 360 may be capable of determining its location within approximately thirty centimeters or less. In another implementation, location identification unit may receive and store location coordinates from an external device.

[0071] Communication interface 370 may include any transceiver-like mechanism that enables user device 210 to communicate with other devices and/or systems. For example, communication interface 370 may include mechanisms for communicating with another device or system via network 240. For example, communication interface 370 may enable communications between user device 210 and central server 220 and/or image server 230 over network 240.

[0072] As will be described in detail below, user device 210 may perform certain operations relating to the documentation of locate requests and/or the creation of virtual white lines. User device 210 may perform these operations in response to processing unit 320 executing software instructions contained in a computer-readable medium, such as memory 330. A computer-readable medium may be defined as a physical or logical memory device.

[0073] The software instructions may be read into memory 330 from another computer-readable medium, or from another device via the communication interface 370. The software instructions contained in memory 330 may cause processing unit 320 to perform processes that will be described later. Alternatively, hardwired circuitry may be used in place of, or in combination with, software instructions to implement processes described herein. Thus, implementations described herein are not limited to any specific combination of hardware circuitry and software.

EXEMPLARY CENTRAL SERVER ARCHITECTURE

[0074] Fig. 4 is a diagram of exemplary components of central server 220. Central server 220 may include a bus 410, a processing unit 420, a memory 430, an input device 440, an output device 450, and a communication interface 460. In another implementation, central server 220 may include more, fewer, or different components.

[0075] Bus 410 may include a path that permits communication among the components of central server 220. Processing unit 420 may include a processor, a microprocessor, or processing logic that may interpret and execute instructions.

[0076] Memory 430 may include a magnetic and/or optical recording medium and its corresponding drive, a RAM, a ROM, a memory card, or another type of memory device suitable for high capacity data storage. Generally, memory 430 may be sufficient to store input images of particular geographic locations, such as those stored in a central image cache 435. In one implementation, central image cache 435 may include a set of input images that correspond to the geographical regions to which a group of users are assigned. In still another implementation, central image cache 435 may include the entire set of input images intended to be made available to any of a group of users. For example, central image cache 435 may include a collection of high-resolution input images of a particular county, state or other geographic region. In another implementation, as shown in Fig. 2, central image cache 435 may be replaced or supplemented with one or more networked storage components, such as image cache 235.

[0077] Input device 440, similar to input device 340 of user device 210, may include one or more mechanisms that permit an operator to input information to central server 220. Output device 450 may include one or more mechanisms that output information to an operator of the central server, such as a display, a speaker, or the like.

[0078] Communication interface 460 may include any transceiver-like mechanism that enables central server 220 to communicate with other devices and/or systems. For example, communication interface 460 may include mechanisms for communicating with another device or system via network 240. For example, communication interface 460 may enable communications between central server 220 and user device 210 and/or image server 230 over network 240.

[0079] As will be described in detail below, central server 220 may perform certain operations to facilitate the documentation of locate requests and/or virtual white lines and to disseminate locate requests (and corresponding virtual white line information) to appropriate locate technicians and/or other parties. Central server 220 may perform these operations in response to processing unit 420 executing software instructions contained in a computer-readable medium, such as memory 430.

[0080] The software instructions may be read into memory 430 from another computer-readable medium, or from another device via communication interface 440. The software instructions contained in memory 430 may cause processing unit 420 to perform processes that will be described later. Alternatively, hardwired circuitry may be used in place of or in combination with software instructions to implement processes described herein. Thus, implementations described herein are not limited to any specific combination of hardware circuitry and software.

EXEMPLARY ROUTINES

[0081] Fig. 5 is a diagram of exemplary software routines for central server 220 and user device 210. Central server 220 may include an image retrieval routine 510, a central image cache routine 520, a data extraction routine 530, and a ticket manager routine 540. User device 210 may include a image request routine 550, an image display routine 560, and a user input routine 570. As discussed in more detail herein, the examples of routines associated with central server 220 and user device 210 may be interchangeable between central server 220 and user device 210. Furthermore, some or all of routines 510, 520, 530, 540, 550, 560, and 570 need not be performed exclusively by any one of central server 220 or user

device 210. Fig. 5 indicates communication between user device 210 and facility owner 580 and/or image server 230 passes through central server 220. However, it should be noted that in other implementations facility owner 580 and/or image server 230 may communicate directly with user device 210,

[0082] Generally, in one implementation, user device 210 may permit a user, such as an excavator or a person at a one call center, to receive an input image and submit virtual white line information in association with a locate request placed to a one call center. Central server 220 may permit the one call center to associate the virtual white line information with the locate request and to provide instructions to a facility owner 580 who is required to conduct a locate. Instructions from the one call center (via, for example, central server 220) to the facility owner 580 may be provided as a compilation of information, called a "locate request ticket." The virtual white line information may be associated with the locate request ticket in the form of, for example, a marked-up input image and/or geographic coordinates of the virtual white lines. Facility owner 580 may be a facility owner, facility operator, or any contracted representative acting on their behalf.

[0083] Central image cache routine 510, image retrieval routine 520, data extraction routine 530, and ticket manager routine 540 of central server 220 may include a variety of functionalities. In certain implementations, central image cache routine 510 may receive information about specific locate requests and parse each locate request in order to discern location information. For example, a locate request may identify the property associated with a dig area by an address of the property, a nearby street intersection, or by geographic coordinates. The locate request might also specify, for example, the description of the dig area to be delimited, and the day and/or time that excavations are scheduled to begin.

[0084] Central image cache routine 510 may also convert location information for the property associated with the dig area to latitude/longitude coordinates or geo-positioning coordinates. When location information from a locate request is sufficiently precise to allow for identification of corresponding imagery associated with property surrounding a dig area, central image cache routine 510 may calculate the image extent (which may be generally defined as the bounding region of the property of interest), and generate a locate request ticket for the facility owner with the calculated extent. The image extent may, for example, include the coordinates of the corners of the bounding region (e.g., the lower left x and y coordinates and the upper right x and y coordinates). In one implementation, central image cache routine 510 may determine an image date, coordinates, and resolution of each image

that may be stored in central image cache 435 or in another location. In another implementation, when location information from a ticket is imprecise (or “fuzzy”), central image cache routine 510 may mark the locate request ticket to indicate that no corresponding image was able to be retrieved based on the locate request.

[0085] Image retrieval routine 520 may catalog and store images from image server 230 to central server 220. For example, images may be stored in central image cache 435 in memory 430 of central server 220. In one implementation, image retrieval routine 520 may query central image cache 435 or other cache for an image associated with a particular planned dig area relating to a locate request, and determine, based on (for example) the age and resolution of the cached image, whether the image in central image cache 435 needs to be updated from image server 230.

[0086] In another implementation, image retrieval routine 520 may interface with multiple image providers and/or image servers 230. Image retrieval routine 520 may determine which image provider is the best source for the image corresponding to a particular dig area relating to a locate request based on algorithms that factor, for example, each image provider’s geographical coverage, image resolution, cost, and availability. Regarding geographical coverage, it will be beneficial to confirm that the image provider’s area of coverage includes the desired extent.

[0087] Regarding image resolution, available resolution may be measured in meters (or centimeters, feet, or inches) per pixel. For example, one provider may offer thirty centimeters per pixel, while another offers fifteen centimeters or less per pixel, for the same coverage area. If an image is requested at a standard altitude, then image retrieval routine 520 may choose a pre-defined optimal scale (for example, thirty centimeters per pixel for a rural area, but fifteen centimeters per pixel for an urban area) and determine which provider provides images at the pre-defined optimal scale. Alternatively, if the image of interest is at a less granular scale (for example, a community or neighborhood image that allows the locator to pan around the image), then resolution may not be a significant factor.

[0088] Regarding cost, image retrieval routine 520 may have access to pricing information for a variety of image providers. Image retrieval routine 520 may identify which provider has the lowest cost for the desired image. Cost analysis may be based on images desired for an individual ticket or the algorithm may account for a group of image requests, including volume incentives and/or penalties from each image provider.

[0089] Regarding availability of image providers, image retrieval routine 520 may identify what providers are available and/or operational. Also, if an image provider has a regular latency profile (for example, if a provider has a particular server that is busiest 3-5 PM Pacific time), then image retrieval routine 520 may manage requests to be provided to another image provider or to a particular server of that image provider to efficiently load share the image retrieval.

[0090] When an image provider is selected, image retrieval routine 520 may download the image from the selected image provider's server, which may be image server 230. The downloaded image may be stored locally, for example, in the central image cache 435.

[0091] It should be understood that some of the routines and/or functionalities described above with respect to central image cache routine 510 and image retrieval routine 520 may be performed by one or both of the routines 510 and 520 above, and the arrangement of functionalities are not limited to the implementations disclosed herein.

[0092] In certain implementations, data extraction routine 530 may obtain geographic coordinates (e.g., Global Positioning System (GPS) coordinates, other geo-positioning coordinates, or latitude and longitude coordinates) based on a marked-up input image provided by, for example, user input routine 570 in user device 210. Marked-up input images may also include text or other indicators including, for example, text blocks describing the dig area; offsets to environmental landmarks; a locate request ticket number; the address or lot number of the dig area; and/or the date, time, and purpose of the excavation. This additional data may also be extracted from the input image and stored as a dataset associated with the marked-up input image.

[0093] In one implementation, central server 220 may interface with a ticket management program for coordinating multiple locate request tickets and for providing locate request information to a facility owner 580. Ticket manager routine 540 may facilitate such an interface. The ticket management program for coordinating multiple tickets may also reside on central server 220, for example, or on a separate server that is accessible to central server 220. Generally, locate request ticket information may be stored on central server 220 and disseminated to a facility owner 580. When a user submits a locate request, the user may also subsequently submit a set of virtual white lines on an input image to associate with the locate request. In another implementation, the user may submit a set of virtual white lines on an input image simultaneously with the user's initial locate request. The ticket manager routine

540 may allow the user to update data regarding the locate request and to synchronize the images and user input. Ticket manager routine 540 may send virtual white lines from central server 220 to facility owner 580 for locate request tickets that need to be completed, and will copy the input from facility owner 580 to central server 220 for completed tickets. Ticket manager routine 540 may interface with the routines described above to correlate assigned locate request tickets with images and virtual white lines for those tickets and download the images to facility owner 580 from central server 220.

[0094] Referring now to routines in Fig. 5 that may be associated with user device 210, image request routine 550 may solicit information from a user as the basis of an image to associate with a dig area for a locate request. For example, the user input may include a postal address, lot number, plat number, street intersection, a set of GPS coordinates relating to the planned dig area, or the like. The user device may send the location information to central server 220 to allow the central server (via, for example, image retrieval routine 520) to identify a corresponding image.

[0095] In one implementation, image request routine 550 may identify an image to retrieve based on GPS coordinates of a GPS-enabled device associated with a user. For example, a user may arrive at an excavation site in a GPS-enabled vehicle and the GPS information from the vehicle may be used to identify coordinates corresponding to an image to be retrieved. GPS coordinates may also be obtained from other GPS-enabled devices being used by or in the vicinity of the user. As used herein a GPS-enabled device may include any device or combination of devices capable of interfacing with a global navigation satellite system, geo-spatial positioning system, or other location-identification system to determine a location. Examples of GPS-enabled devices may include a marking device (e.g., a paint wand) with an integrated GPS receiver; a locating device (e.g., a locating wand) with a GPS receiver; a wearable GPS-enabled device; a vehicle-mounted GPS system; certain PDAs, computers, and cellular telephones; and stand-alone GPS-enabled systems.

[0096] In another implementation, a user may provide a street address or other property identification information. If the street address or other property identification information is insufficient to identify a specific property, image request routine may (by, for example, communicating with central server 220) suggest a list of possible matches or suggest another form of information suitable for identifying the property associated with a planned dig area.

[0097] In still another implementation, image request routine 550 may identify one or more images to request based on a designated geographical area assigned to a user. For example, a user may be assigned to work in several dig areas associated with a particular section of a neighborhood. The user may input coordinates associated with the entire selected section of the neighborhood, and central image cache routine 510 and/or image retrieval routine 520 may then retrieve images for those coordinates.

[0098] Once an image is loaded from local cache 335 and/or central server 220, image display routine 560 may provide a variety of view options for the user. For example, image display routine 560 may support zooming in and out of the image by changing the image scale. Also, image display routine 560 may support panning horizontally and vertically in the image. Furthermore, image display routine 560 may support "roaming" outside the boundaries of the initial extent. Roaming generally occurs when the user zooms or pans, such that images beyond the boundaries of the stored images may be required to be retrieved from either local image cache 335 or central server 220. The additional images retrieved from either local image cache 335 or central server 220 may be displayed and stitched together to display a complete image.

[0099] User input routine 570 allows the user to add information to the image to delimit a planned dig area. User input routine 570 may accept user input from, for example, input device 340, and may support the addition of lines, freehand forms (or scribbling), shading, drawing shapes such as circles and rectangles, or other markings which delimit the approximate location of the dig area. As used herein, a drawing shape may generally be any kind of drawing shape or mark. In addition to the delimiting of the dig area on the input image, user input routine 570 may also include offsets from environmental landmarks that may be displayed on the image in, for example, English or metric units. Environmental landmarks may also be marked and/or highlighted on the input image. An environmental landmark may include any physical object that is likely to remain in a fixed location for an extended period of time. Examples of an environmental landmark may include a tree, a curb, a driveway, a utility pole, a fire hydrant, a storm drain, a pedestal, a water meter box, a manhole lid, a building structure (e.g., a residential or office building), or a light post. For example, an edge of a dig area located two and a half meters behind the curb of a residential street would be documented as being offset two and a half meters behind the curb.

[00100] In one implementation, there may be occasions where central server 220 is unable to provide an input image representing a "real-world" scene to associate with location

information for a planned dig area. Instead, user input routine 570 may still be utilized with an input image constituted by a grid (e.g., a “blank” grid) that provides geographic reference points. For example, the user may use drawing tools in user input routine 570 to sketch environmental landmarks and virtual white lines on an input image constituted by a blank grid, and a marked-up image thusly generated is nonetheless sufficient to delimit a dig area.

[00101] User input routine 570 may also accept positioning information from external sources, such as a GPS-enabled device. In one implementation, where a blank grid is being used, the positioning information may be uploaded to the blank grid to provide, for example, points for relative spacing, proper scale, and dimensioning of a user’s sketch.

[00102] In another implementation, user device 210 may also communicate with external components to identify geographical positioning coordinates of various points related to a dig area, such as dig area boundaries, environmental landmarks, and the like. Particular coordinates may be stored in a memory of the external device, sent to user device 210, and provided as information on the input image using, for example, user input routine 570. The coordinates may appear, for example, as dots on the input image that can be connected or labeled by the user using user interface 570.

[00103] User input routine 570 may further include features to annotate the image with text and to revise user inputs by, for example deleting, dragging or pasting drawing shapes. In one implementation, when the user zooms the image view in or out, user input (e.g., lines and/or shapes) that have been added to the original image may adhere to the changing image scale and remain in the original user-input locations.

[00104] The virtual white lines, which may be a compilation of the input image and user inputs, may be saved as an image file. In another implementation, the user inputs may be saved in a marked-up format, including the geo-coordinates of each drawing shape added to the image by the user.

[00105] Fig. 6 provides a flow diagram 600 of exemplary activities of central server 220 for managing a locate request according to an implementation. In another implementation, at least some of the blocks of flow diagram 600 may be performed using user device 210. In another implementation, one or more of the blocks of Fig. 6 may be manually performed or performed by other devices.

[00106] Flow diagram 600 may begin an excavator contacts a one call center to place a locate request. The user (e.g., the excavator or a person at the one call center) may use a

computer or other user device 210 to submit the locate request to central server 220. Central server 220 may include, generally, a virtual white line application and image storage service to facilitate locate requests. In one implementation, the user may be required to establish an account with central server 220, which may include providing a log-in identifier and password. Another implementation may allow for access to central server 220 without an account. As part of the locate request, the user (via user device 210) may provide to central server 220 a geographic location or address associated with a planned dig area. The geographic location or address may be extracted from the locate request, so that the server may receive the dig area location information (block 610).

[00107] In block 620, input image coordinates may be associated with the geographic location or address information. For example, central server 220 may associate coordinates of an input image with the general location of the planned dig area that was provided in the locate request. Such association may include associating the address with geographic location information that has a defined image extent, such as global positioning coordinates for the image extent corresponding to the property address.

[00108] In block 630, a stored input image associated with the address may be retrieved from a cache of images and provided to the user device 210. As previously described discussed herein with respect to Fig. 5, the cache of images may reside within central server 220, a separate image server, or another storage device. Central server 220 may determine if the central image cache 435 (or other image cache) already has an input image stored for the dig area that corresponds to the calculated image extent. If so, central image cache 435 may return the stored input image to central server 220. If central image cache 435 does not have a corresponding input image, then a determination may be made whether to obtain an updated image from image server(s) 230.

[00109] Central server 200 may send the particular image associated with the address to the user device (block 640). Along with the image, the central server 220 may provide a dig area marking tool application to a browser at user device 210. Aspects of drawing virtual white lines with the dig area marking tool application are described further with respect to Fig. 7 below. It should be noted that blocks 610 through 640 may be an iterative process. Also, if a user does not have a particular address, it may be possible to pan around a high-level (e.g., lower resolution) input image to eventually identify a more specific location associated with a planned dig area.

[00110] After a user had added virtual white lines and any additional information to the image, the edited image and other information to complete the locate request may be sent from the user device 210 and received by central server 220 (block 650). If not previously accomplished by the user device, central server 220 may convert the virtual white lines to geographic coordinates (block 660). More specifically, the central server 220 may determine geographic coordinates (e.g., Global Positioning System (GPS) coordinates or latitude and longitude coordinates) of the dig area based on virtual white lines on the marked-up digital map.

[00111] In block 670, the central server 220 may associate the locate request with the mark-up image and coordinates of the virtual white lines. Upon receipt of the marked-up input image from user device 210, central server 220 may forward the marked-up version of the input image to memory 430 (or another memory location) for storing in association with the locate request ticket information. The marked-up input image may subsequently be provided to an underground facility owner that will ascertain the location of any underground facilities within or near the dig area. Central server 210 may provide the marked-up input image (including geographic coordinates and other locate request information) to the underground facility owner(s) that will perform the underground facility locate operation. The locate request and virtual white lines may be sent to the facility owner 580 (block 680). The information may be provided via an electronic or tangible delivery system, which may include, for example, email, a webpage, facsimile, automated telephone service, printer, automated mailing, or other form of communication.

[00112] While the flow diagram of Fig. 6 is described in the context of an excavator contacting a one call center, other implementations may occur in the context of an excavator contacting a facility owner directly to place a locate request. In another implementation, a one call center may contact a facility owner to transmit a locate request. In still another implementation, the one call center representative may draft virtual white lines based on input from an excavator.

[00113] Fig. 7 is a flow diagram 700 of exemplary activities of user device 210 for submitting a locate request. User device 210 may first request from central server 220 an input image that corresponds to an address or other location information for a planned dig area (block 710). In block 720, user device 210 may receive the input image and allow a user to confirm that the input image properly corresponds to the actual location of the dig area. Along with the image, the user device 210 may receive a dig area marking tool application to

allow a user to add data to the image. As noted above with respect to Fig. 6, the requesting (block 710) and receiving (block 720) of the input image may be an iterative process and may allow for panning a high level-input image to identify a particular dig area location.

[00114] Once an acceptable image is received at user device 210, user device 210 may associate the locate request data with the input image. The locate request data may include, for example, a locate request ticket number, an address of the dig area, and/or the date, time, and purpose of the excavation. Some or all of the locate request data may be included as metadata with the input image or otherwise associated with the image.

[00115] In block 740, virtual white lines may be added to the input image that was received previously in block 720. The information about the approximate geographic location of the dig area may be input by the user using the dig area marking tool application and an input device, such as input device 340 (Fig. 3) of user device 210. Additional aspects regarding use of the dig area marking tool are discussed in more detail below with respect to Fig. 9.

[00116] Still referring to block 740, information about the approximate geographic location of the dig area may also be received directly from a GPS-enabled device, such as the GPS-enabled locating device or marking device used in block 630, and added to the retrieved image. For example, the approximate geographic location of the physical dig area white lines may be determined by identifying the current geographic location of a GPS-enabled device as it is located at points on the physical white lines of the dig area. In one implementation, the GPS-enabled device may be a marking tool that stores the GPS coordinates of the marking tool as a user applies the physical white lines. The information from the GPS-enabled device may be communicated to user device 210 or central server 220 to be associated with the input image. The user may use a combination of received GPS information and manual entries to create virtual white lines for the dig area.

[00117] In block 750, information about offsets of the dig area from environmental landmarks may, if necessary, be added to the stored input image that was retrieved previously in block 620. As with the input of the virtual white lines in block 640, the location of the environmental landmarks may be input by the user using an input device, such as input device 340 (Fig. 3) of user device 210, or automatically input from a GPS-enabled device. The environmental landmark may be marked and/or labeled as an existing object shown on the input image, or the environmental landmark may be a separate item (e.g., not shown on

the input image) that is added by the user. The offset information may be automatically calculated or input by the user. Offset information may also be obtained by identifying selected environmental landmarks on the retrieved image and automatically calculating the distance from the selected environmental landmarks to the virtual white lines added to the image.

[00118] In block 760, information about the location of the virtual white lines may, if necessary, be converted to GPS coordinates. The location of the virtual white lines and/or landmarks shown on the input image may be associated with approximate GPS (or other geographic) coordinates based on the geo-coding of the input image. Thus, in some implementations the GPS coordinates of the virtual white lines may be available to approximately delimit the dig area independent of the stored input image. In block 770, the retrieved input image and information about the location of the virtual white lines may be stored in memory as a single image. The single image may be stored as, for example, a digital image or an interactive electronic map. Additionally or alternatively, in block 780, the geographic coordinates of the virtual white lines may be stored in memory, such as memory 330 (Fig. 3), as a separate data set. The data set may be compiled as, for example, a database of GPS coordinates and other information relevant to the locate request. An exemplary data set of the information that may be provided is described in more detail with respect to Fig. 8. In block 790, the single image and/or separate data set may be transmitted to a central location, such as central server 220 (Fig. 2).

[00119] Fig. 8 is a diagram of an exemplary data set 800 that may be stored in memory 330 and/or transmitted to central server 220. Some of the information in data set 800 may be automatically populated by a software program on user device 210 or central server 220, such as the dig area marking tool application or a related application. As shown in Fig. 8, a data set 800 may include a timestamp field 810, an excavator identifier field 720, a dig area coordinates field 830, an environmental landmark identifier field 840, an environmental landmark location field 850, an other information field 860, a property address field 870, and a ticket number field 880. In another implementation, the data set 800 may include additional, fewer, or different fields.

[00120] Timestamp field 810 may include time data that identifies the day and/or time that the completed locate request was submitted. The time data in timestamp field 810 is shown in Fig. 8 as 9:43 a.m. Eastern Standard Time on November 20, 2007—although any type of

date and/or time code may be used. The information in timestamp field 810 may be useful in establishing when a locate request was initiated.

[00121] The excavator identifier field 820 may include an identifier that uniquely identifies the entity submitting the locate request. The identifier in excavator field 820 is shown in Fig. 8 as “Joe’s Pool Center”—although any type of identifier may be used. Virtual white line coordinates field 830 may include geographic location information corresponding to the delimited dig area. In one implementation, the geographic location information may include a set of geographic points along the delimited dig area. The geographic location information in virtual white line coordinates field 830 is shown in Fig. 8 as N38°51.40748, W077°20.27798; . . . ; N38°51.40784, W077°20.27865—although any type of geographic location information may be used. The information in virtual white line coordinates field 830 may be useful in graphically presenting the dig area on a map, and/or to verify that the dig area was accurately delimited with physical white lines.

[00122] Environmental landmark identifier field 840 may include an identifier that uniquely identifies the type of environmental landmark being marked. The identifier in environmental landmark identifier field 840 is shown in Fig. 8 as “curb”—although any type of identifier may be used. Environmental landmark location field 850 may include geographic location information corresponding to the environmental landmark identified in environmental landmark identifier field 840. The geographic location information in environmental landmark location field 850 is shown in Fig. 8 as N38°51.40756, W077°20.27805; . . . ; N38°51.40773, W077°20.27858—although any type of geographic location information may be used.

[00123] Other information field 860 may store other data that may be useful, including user notes, such as distance information that identifies a distance between one or more environmental landmarks and one or more boundaries of the dig area. Other information field 860 is shown in Fig. 8 as including “1.2 meters between curb and edge of dig area”—although any other data may be used. Additionally and/or alternatively, other information field 860 may include audio/voice data, transcribed voice-recognition data, or the like to incorporate user notes.

[00124] Property address field 870 may be the property address associated with the dig area in the data set 800. The property address field 870 may include, for example, the street address and zip code of the property. Other information in field 870 may include city, state,

and/or county identifiers. The ticket number field 880 may include the ticket number associated with the locate request, such as ticket number "1234567" shown in Fig. 8. In some implementations, the ticket number may not be known at the time the data set 800 is provided from user device 210 to central server 220; and, thus, the ticket number 880 may be added to the data set 800 at a later time by the central server 220.

[00125] In one implementation, central server 220 may store multiple data sets corresponding to a single dig area. User device 210 may provide the data sets to server 220 in a batch—such as a batch corresponding to a group of marks delimiting a single dig area—or individually. The batch may be grouped together with other information generally relating to the locate request, such as the name of the company responsible for performing the locate operation, the name or other identification information of the locate technician, and the like. Additionally, or alternatively, the other information generally relating to the locate operation may be included in each data set.

[00126] FIG. 9 an exemplary diagram of a user interface 340 that may be presented via the user device 210. The user interface 900 that may be implemented, for example, by a browser at user device 210. User interface 900 may present an input image 905, along with a image scale 910 overlaying input image 905, and may also include various palettes, toolbars, or other interfaces that enable the user to manipulate (e.g., zoom in, zoom out) and/or mark up the input image. For example, user interface 900 may include a marking palette 915, a sketching palette 920 and a navigation palette 925. Marking palette 915 may group user interface buttons that the user can select (using, for example, the input device 340) in order to draw certain shapes (e.g., a polygon, a rectangle or a circle) or to orient or annotate the input image. Marking palette 915 may include a button (e.g., text button) that permits the user to add text boxes that can be used to add textual content for annotating the input image. Sketching palette 920 may group user interface buttons that the user can select in order to draw virtual white line shapes on input image 905. Sketching palette 920 may include, for example, a freehand button that permits the user to draw virtual white lines freehand, or a line button that permits the user to draw straight lines on input image 905. Navigation palette 925 may group user interface buttons that the user can select in order to zoom or pan the input image (e.g., zoom in, zoom out, zoom to, pan, pan left, pan right, pan up, pan down, etc.). Navigation palette 925 may additionally include one or more buttons that enable user drawn shapes to be accentuated (e.g., grayscale, transparency, etc.). The exemplary user interface 900 of FIG. 9 additionally depicts an example circular virtual white line 930 that has been

drawn on input image 905. FIG. 9 also depicts an example rectangular virtual white line 935 being drawn on map 905 using a line cursor 940.

CONCLUSION

[00127] Aspects of the invention as described herein enable a user (e.g., an excavator) to delimit a dig area when placing a locate request with, for example, a one call center. A server at the one call center may retrieve from a database the appropriate input image of a specific geographic location corresponding to a planned dig area where locate operations are to be conducted for underground facilities. The retrieved input image is provided to the user so that the user may draft, on the retrieved image, the approximate geographic boundaries of the planned dig area. The combination of the retrieved image and additional information drafted by the user may be saved in a variety of formats as virtual white lines. Other information regarding the specific geographic location of the dig area boundaries and environmental landmarks may be incorporated into the virtual white lines using direct input from GPS-enabled positioning tools and the like.

[00128] In other implementations, a user may interface directly with a facility owner to provide a virtual white line image—eliminating the involvement of the one-call center. In such an implementation, functionalities of the one call center for enabling the user of virtual white lines may be assumed by the facility owner and or the user.

[00129] Virtual white lines delimiting a dig area may serve several purposes. For example, virtual white lines as described herein may enhance excavators' safety and protect the general public from risks associated with damage to underground facilities by ensuring locate technicians receive clearly-communicated boundaries for their locate operations. Furthermore, virtual white lines may enhance the completeness of locate operations ensuring that excavators do not excavate where locates have not been performed. Also, the virtual white lines may provide significant improvements in accuracy. In contrast, translation of textual descriptions of a dig area may be time consuming and imprecise. For example, a telephone call to a one call center may require an operator to transcribe an audible description of a planned dig area. The transcription may be eventually provided to a locate technician performing a locate operation of underground facilities. However, transcribed verbal descriptions of a location may lack precision, possibly communicating to a locate technician incorrect bounds of the dig area intended by the excavator, creating a significant risk of damage to underground facilities. As another benefit, virtual white lines as described herein

may enable excavators to identify dig area boundaries with precision without being required to physically visit a dig area. Thus, an excavator may be able to save time and resources by eliminating certain trips to a dig area. Additionally, or alternatively, use of virtual white lines may provide for easier dissemination. Input images with virtual white lines can be associated with individual tickets and recalled electronically, avoiding the uncertainties and errors associated with manual filing systems.

[00130] The foregoing description is not intended to be exhaustive or to limit the description to the precise form disclosed. Modifications and variations are possible in light of the above disclosure or may be acquired from practice of the invention.

[00131] For example, certain information has been described as being presented visually on a screen of user device 210. In other implementations, this information may be audibly provided to the user. Also, particular information has been described as being input via an input device 340, such as a screen of user device 210. In other implementations, this information may be provided in other ways, such as by receiving inputs via input keys and/or buttons, by recognizing speech of the user, or by monitoring a condition of the user. More particularly, input device 340 may be capable of capturing signals that reflect a user's intent. For example, input device 340 may include a microphone that can capture a user's intent by capturing the user's audible commands. Alternatively, input device 340 may interact with a device that monitors a condition of the user, such as eye movement, brain activity, or heart rate.

[00132] As another example, certain components, such as user device 210 and central server 220 have been described as using an image cache. In other implementations, user device 210 and/or central server 220 may communicate with an image server (such as imager server 230) in real-time, so that no image cache may be required. In still other implementations, user device 210 may, for example, communicate in real time with central server 220.

[00133] Also, implementations in Fig. 5 herein generally described processes associating a one call center with central server 220. In another implementation, facility owner 580 may provide a separate server to accomplish some of the routines of Fig. 5. For example, a facility owner may be informed by a one call center of a locate request that includes only a textual description of a planned dig area. Facility owner 580 may separately contact the excavator (e.g., user) who placed the locate request and provide and conduct virtual white line procedures with the use from a separate server, later associating the virtual white lines

with the other ticket information. In still other implementations, the user may conduct an initial locate request in two parts by providing a conventional locate request to a one call center and then conducting a virtual white line process with a separate server operated by a facility owner 580.

[00134] As another example, it should be noted that reference to a GPS-enabled device is not limited to GPS systems only, and that any global navigation satellite system or other system that provides geo-spatial positioning may be used in implementations of the invention.

[00135] Also, while a series of blocks has been described with regard to Figs. 6 and 7, the order of the blocks may be modified in other implementations. Further, non-dependent blocks may be performed in parallel.

[00136] Aspects, as described above, may be implemented in many different forms of software, firmware, and hardware in the implementations illustrated in the figures. The actual software code or specialized control hardware used to implement these aspects is not limiting of the description provided herein. Thus, the operation and behavior of the aspects were described without reference to the specific software code—it being understood that software and control hardware can be designed to implement the aspects based on the description herein.

[00137] Even though particular combinations of features are recited in the claims and/or disclosed in the specification, these combinations are not intended to limit the invention. In fact, many of these features may be combined in ways not specifically recited in the claims and/or disclosed in the specification.

[00138] No element, act, or instruction used in the present application should be construed as critical or essential to the invention unless explicitly described as such. Also, as used herein, the article "a" is intended to include one or more items. Where only one item is intended, the term "one" or similar language is used. Further, the phrase "based on" is intended to mean "based, at least in part, on" unless explicitly stated otherwise.

Claims:

1. A method for facilitating detection of a presence or an absence of at least one underground facility within a dig area, wherein at least a portion of the dig area may be excavated or disturbed during excavation activities, the method comprising:
 - A) electronically processing at least one marked-up digital image of a geographic area including the dig area, the at least one marked-up digital image including at least one indicator to delimit the dig area, wherein electronically processing includes:
 - A1) converting the at least one indicator in the at least one marked-up digital image to a plurality of geographic coordinates representing the delimited dig area, the method further comprising:
 - B) electronically transmitting and/or electronically storing information relating to a locate request ticket identifying the dig area to be excavated, the locate request ticket including image data and non-image data associated with the dig area, wherein:
 - the image data includes the at least one marked-up digital image of the geographic area surrounding the dig area; and
 - the non-image data includes the plurality of geographic coordinates representing the delimited dig area.
2. The method of claim 1, wherein prior to A), the method comprises:
 - A2) electronically receiving, from a first party, non-image information to identify the dig area; and
 - A3) electronically transmitting to the first party at least one digital image of the geographic area including the dig area, based on A2),
 - wherein the at least one marked-up digital image processed in A) is provided by the first party based on the at least one digital image electronically transmitted to the first party in A3).
3. The method of claim 2, wherein the non-image information comprises at least one of:
 - a text description of the dig area;

- an address or a lot number of at least one property within which the dig area is located;
 - a street intersection in a vicinity of the dig area;
 - geographic coordinates associated with the dig area; and
 - a designated geographic work area assigned to a first user at the first user location.
4. The method of claim 2 or claim 3, wherein A2) comprises:
A2a) retrieving the at least one digital image of the geographic area including the dig area based on the non-image information.
5. The method of claim 4, wherein A2a) comprises:
converting the non-image information to latitude/longitude or geographic coordinates so as to facilitate an identification of the at least one digital image of the geographic area including the dig area.
6. The method of claim 4, wherein A2a) comprises:
calculating an image extent based at least in part on the non-image information so as to facilitate an identification of the at least one digital image of the geographic area including the dig area.
7. The method of any one of claims 4 to 6, wherein A2a) comprises:
selecting a source for the at least one digital image based at least in part on one of:
a geographic coverage area of the source;
an availability of the digital image from the source;
a desired resolution for the digital image and an available resolution from the source;
an age of the digital image from the source; and
a cost of the digital image from the source.
8. The method of any one of claims 2 to 7, wherein A3) comprises:

electronically transmitting to the first party the at least one digital image and at least one electronic marking tool application to facilitate generation of the at least one marked-up digital image by the first party.

9. The method of any one of claims 2 to 8, wherein the at least one indicator to delimit the dig area is placed on the at least one marked-up digital image by the first party, prior to A), at a first user location remote from the dig area.

10. The method of any one of claims 2 to 8, wherein the at least one indicator to delimit the dig area is placed on the at least one marked-up digital image by the first party, prior to A), without acquiring the plurality of geographic coordinates to delimit the dig area.

11. The method of any one of the preceding claims, wherein the at least one indicator in the at least one marked-up digital image electronically received in A) includes a line around the dig area to delimit the dig area.

12. The method of any one of the preceding claims, wherein the at least one marked-up digital image electronically received in A) includes at least one environmental landmark in the geographic area.

13. The method of claim 12, wherein the at least one marked-up digital image electronically received in A) further includes at least one offset distance between at least one environmental landmark in the geographic area and an edge of the dig area.

14. The method of claim 12 or claim 13, wherein the at least one marked-up digital image electronically received in A) further includes at least one text annotation.

15. The method of any one of the preceding claims, wherein B) comprises:

B1) electronically transmitting the information relating to the locate request ticket to at least one party associated with a facility owner so as to facilitate the detection of the presence or the absence of the at least one underground facility within the dig area.

16. The method of claim 15, wherein the at least one party associated with the facility owner includes at least one locate technician.
17. The method of claim 15 or claim 16, wherein the at least one party associated with the facility owner includes the facility owner or a facility operator.
18. The method of any one of claims 15 to 17, wherein B1) comprises transmitting an email including the information relating to the locate request ticket to the at least one party associated with the facility owner.
19. The method of any one of claims 15 to 18, wherein B1) comprises transmitting a link to a webpage including the information relating to the locate request ticket to the at least one party associated with the facility owner.
20. The method of any one of claims 15 to 19, wherein the information electronically transmitted in B1), relating to the locate request ticket, comprises the locate request ticket.
21. The method of claim 20, wherein the non-image data of the locate request ticket further includes at least one of:
 - a text description of the dig area;
 - an address or a lot number of at least one property within which the dig area is located;
 - a street intersection in a vicinity of the dig area;
 - a date and/or time of day for an excavation of the dig area;
 - a first identifier associated with an excavator to perform the excavation activities;
 - a second identifier associated with at least one environmental landmark in the vicinity of the dig area;
 - a time stamp associated with the electronic transmission of the information in B1);and
 - a ticket identifier for the locate request ticket.
22. The method of any one of claims 15 to 21, further comprising:

C) electronically receiving an indication of a completed locate request ticket from at least one party associated with the facility owner.

23. The method of any one of the preceding claims, wherein B) comprises:

B2) electronically storing the locate request ticket.

24. The method of claim 23, wherein the non-image data of the locate request ticket further includes at least one of:

a text description of the dig area;

an address or a lot number of at least one property within which the dig area is located;

a street intersection in a vicinity of the dig area;

a date and/or time of day for an excavation of the dig area;

a first identifier associated with an excavator to perform the excavation activities;

a second identifier associated with at least one environmental landmark in the vicinity of the dig area;

a time stamp associated with the locate request ticket; and

a ticket identifier for the locate request ticket.

25. At least one computer readable medium encoded with instructions that, when executed by at least one processing unit, perform a method for facilitating detection of a presence or an absence of at least one underground facility within a dig area, wherein at least a portion of the dig area may be excavated or disturbed during excavation activities, the method comprising:

A) electronically processing at least one marked-up digital image of a geographic area including the dig area, the at least one marked-up digital image including at least one indicator to delimit the dig area, wherein electronically processing includes:

A1) converting the at least one indicator in the at least one marked-up digital image to a plurality of geographic coordinates representing the delimited dig area, the method further comprising:

B) electronically transmitting and/or electronically storing information relating to a locate request ticket identifying the dig area to be excavated, the locate request ticket including image data and non-image data associated with the dig area, wherein:

the image data includes the at least one marked-up digital image of the geographic area surrounding the dig area; and

the non-image data includes the plurality of geographic coordinates representing the delimited dig area.

26. An apparatus for facilitating detection of a presence or an absence of at least one underground facility within a dig area, wherein at least a portion of the dig area may be excavated or disturbed during excavation activities, the apparatus comprising:

a communication interface;

a memory to store processor-executable instructions; and

a processing unit coupled to the communication interface and the memory, wherein upon execution of the processor-executable instructions by the processing unit, the processing unit:

processes at least one marked-up digital image of a geographic area including the dig area, the at least one marked-up digital image including at least one indicator to delimit the dig area, the processing unit converting the at least one indicator in the at least one marked-up digital image to a plurality of geographic coordinates representing the delimited dig area;

generates a locate request ticket identifying the dig area to be excavated, the locate request ticket including image data and non-image data associated with the dig area, wherein:

the image data includes the at least one marked-up digital image of the geographic area surrounding the dig area; and

the non-image data includes the plurality of geographic coordinates representing the delimited dig area; and

controls the communication interface and/or the memory to electronically transmit and/or electronically store information relating to the locate request ticket so

as to facilitate the detection of the presence or the absence of the at least one underground facility within the dig area.

27. A method for facilitating detection of a presence or an absence of at least one underground facility within a dig area, wherein at least a portion of the dig area may be excavated or disturbed during excavation activities, the method comprising:

A) electronically receiving from a first party non-image information to identify the dig area;

B) retrieving at least one digital image of a geographic area including the dig area based on the non-image information;

C) electronically transmitting to the first party the at least one digital image of the geographic area including the dig area and at least one electronic marking tool application to facilitate generation of at least one marked-up digital image by the first party based on the at least one digital image;

D) electronically receiving the at least one marked-up digital image from the first party, the at least one marked-up digital image including at least one indicator to delimit the dig area;

E) electronically processing the at least one marked-up digital image by converting the at least one indicator to delimit the dig area in the at least one marked-up digital image to a plurality of geographic coordinates representing the delimited dig area; and

F) electronically transmitting and/or electronically storing information relating to a locate request ticket identifying the dig area to be excavated, the locate request ticket including image data and non-image data associated with the dig area, wherein:

the image data includes the at least one marked-up digital image of the geographic area surrounding the dig area; and

the non-image data includes the plurality of geographic coordinates representing the delimited dig area.

28. A method for indicating a presence or an absence of at least one underground facility within a dig area, wherein at least a portion of the dig area may be excavated or disturbed during excavation activities, the method comprising:

A) electronically receiving at least one locate request ticket identifying the dig area, the at least one locate request ticket including image data and non-image data associated with the dig area, wherein:

the image data includes at least one marked-up digital image of a geographic area including the dig area, the at least one marked-up digital image including at least one indicator to delimit the dig area, the at least one indicator being previously placed on the at least one marked-up digital image at a first user location remote from the dig area and/or without acquiring geographic coordinates to delimit the dig area; and

the non-image data includes at least one of:

a text description of the dig area;

a plurality of geographic coordinates associated with the at least one indicator to delimit the dig area in the at least one marked-up digital image;

an address or a lot number of at least one property within which the dig area is located;

a street intersection in a vicinity of the dig area;

a date and/or time of day for an excavation of the dig area;

a first identifier associated with an excavator to perform the excavation activities;

a second identifier associated with at least one environmental landmark in the vicinity of the dig area; and

a ticket identifier for the at least one locate request ticket,

the method further comprising:

B) physically inspecting the dig area based at least in part on the at least one indicator to delimit the dig area in the at least one marked-up digital image received in A) so as to determine the presence or the absence of the at least one underground facility; and

C) physically marking the dig area to indicate the presence or the absence of the at least one underground facility.

29. The method of claim 28, further comprising initiating A) via a webpage.

30. The method of claim 28 or claim 19, further comprising:

D) providing an indication of a completed locate request ticket to at least one party providing the at least one locate request ticket received in A).

31. A method for facilitating detection of a presence or an absence of at least one underground facility within a dig area, at least one computer readable medium encoded with instructions that, when executed by at least one processing unit, perform a method for facilitating detection of a presence or an absence of at least one underground facility within a dig area, an apparatus for facilitating detection of a presence or an absence of at least one underground facility within a dig area and/or a method for indicating a presence or an absence of at least one underground facility within a dig area substantially as herein described with reference to any one of the embodiments of the invention illustrated in the accompanying drawings and/or examples.

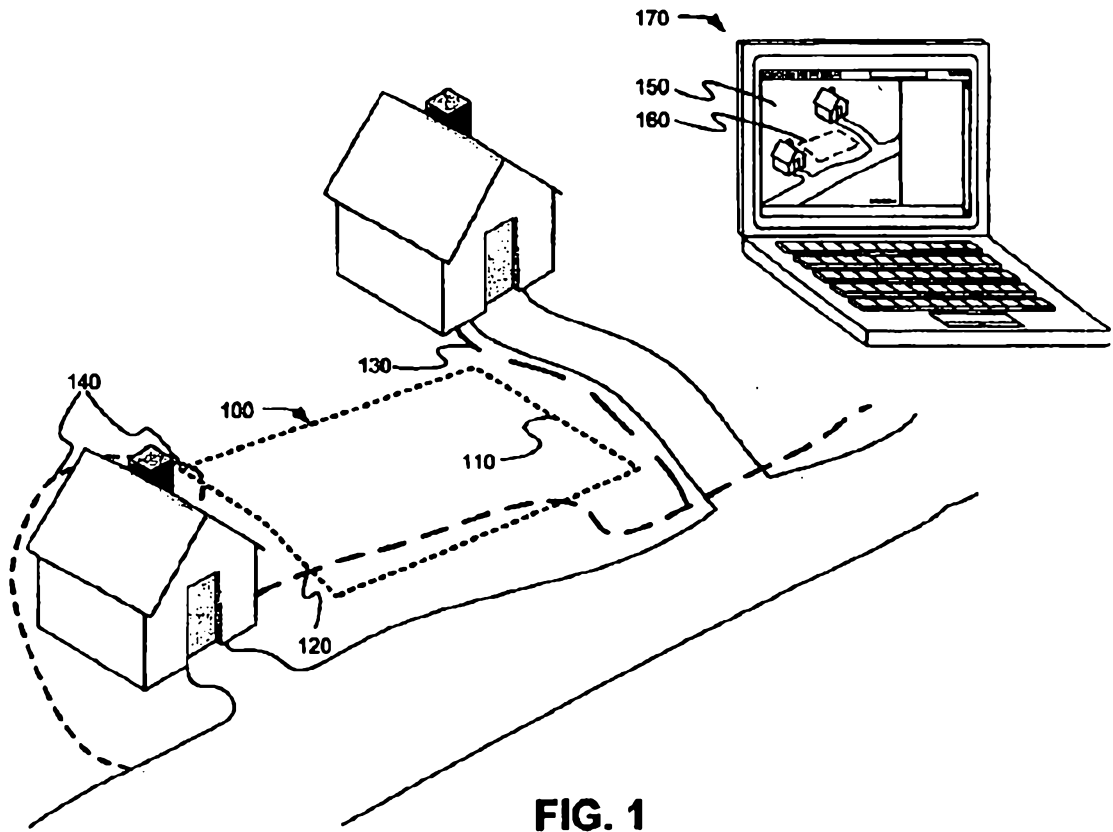

FIG. 1

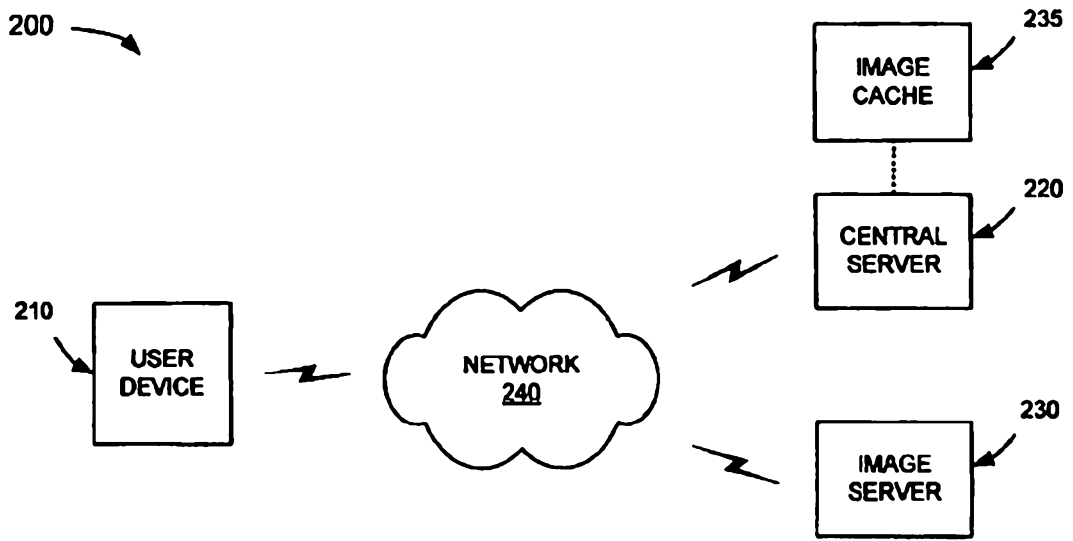

FIG. 2

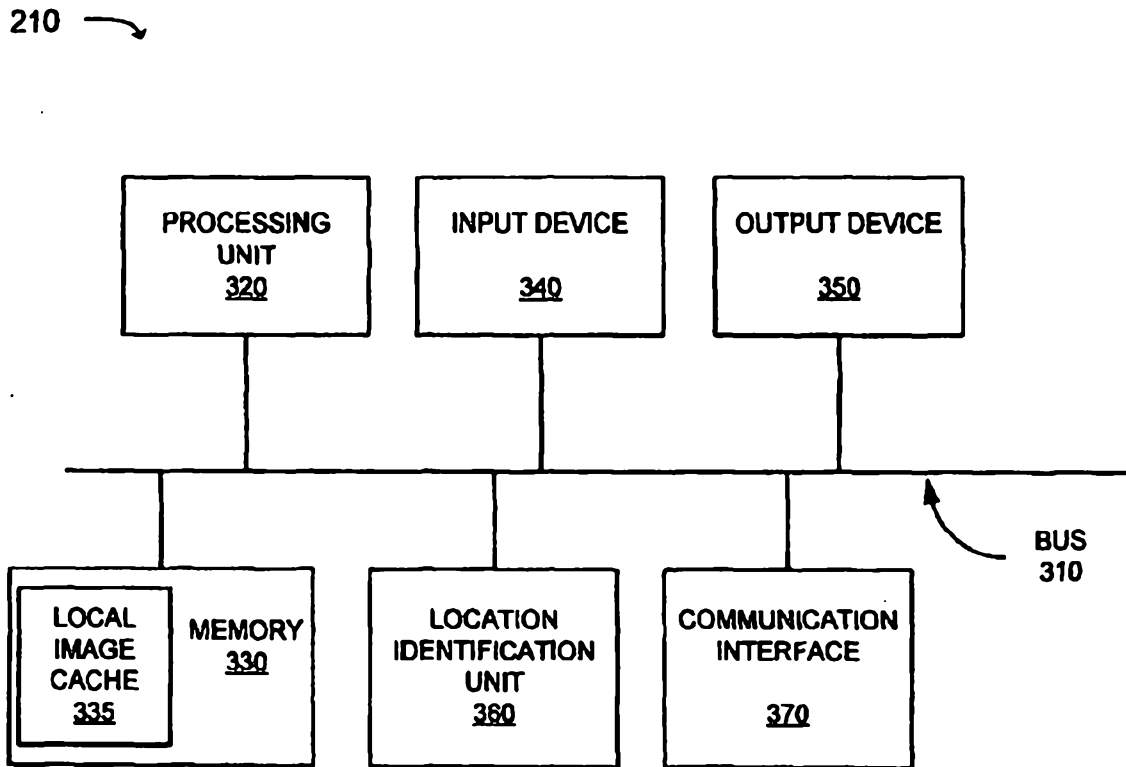

FIG. 3

220 ↗

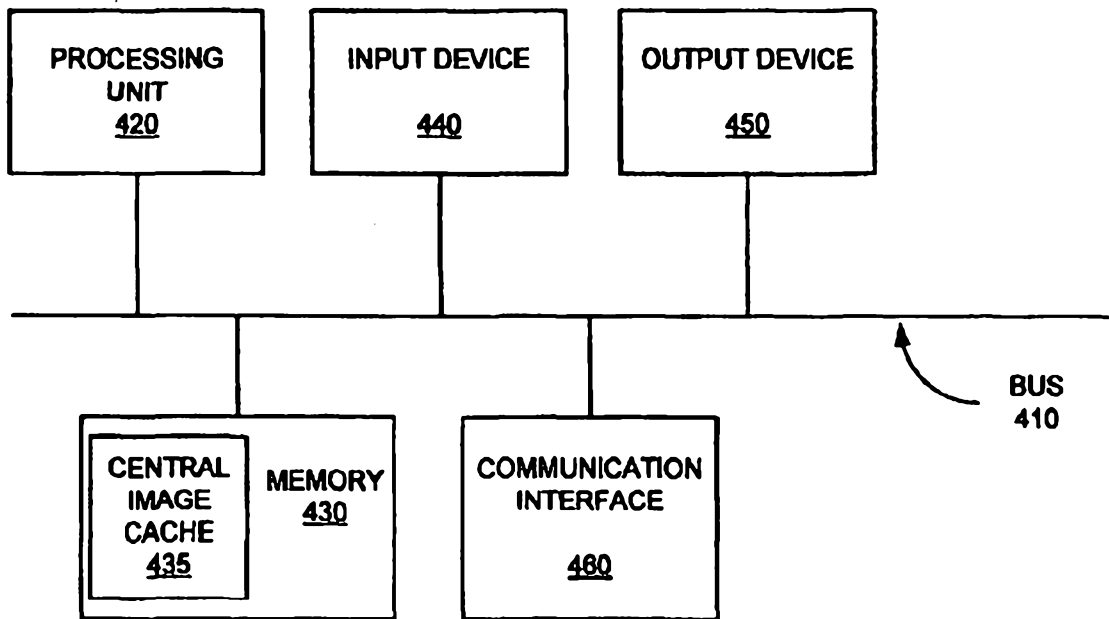

FIG. 4

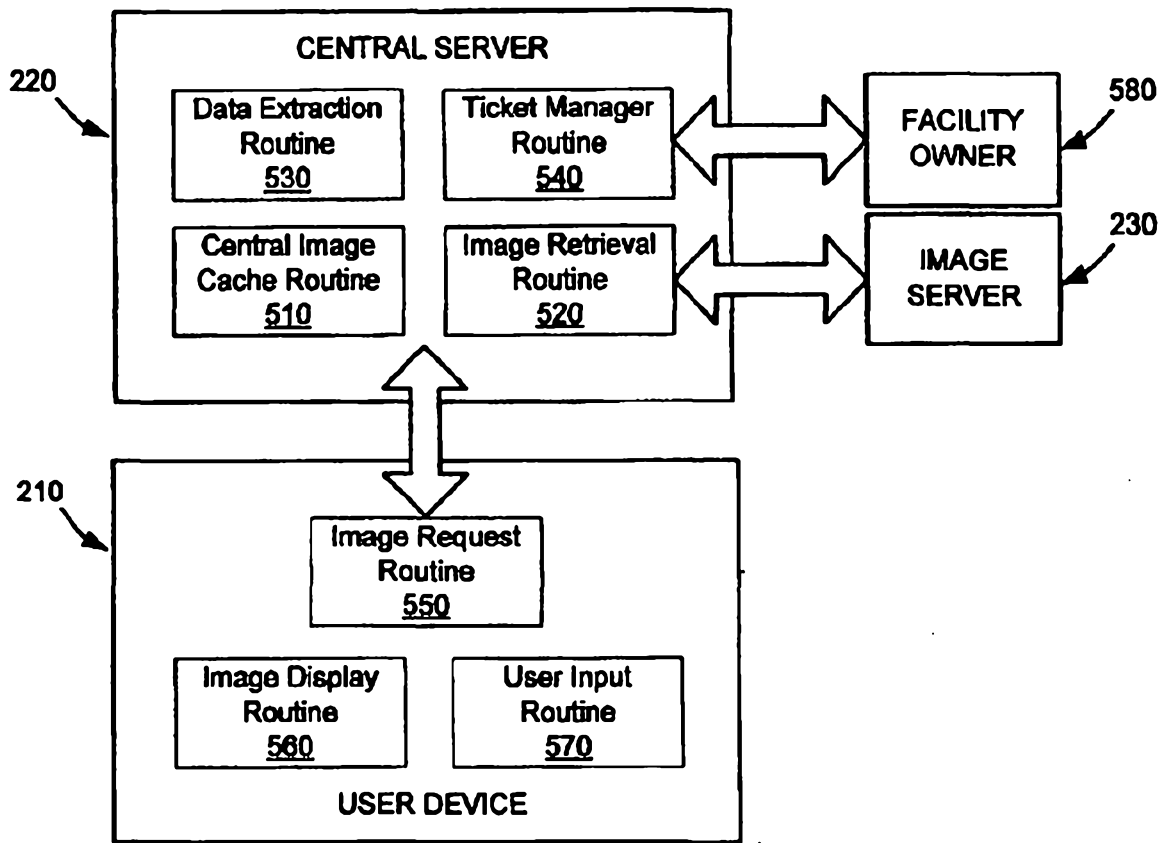

FIG. 5

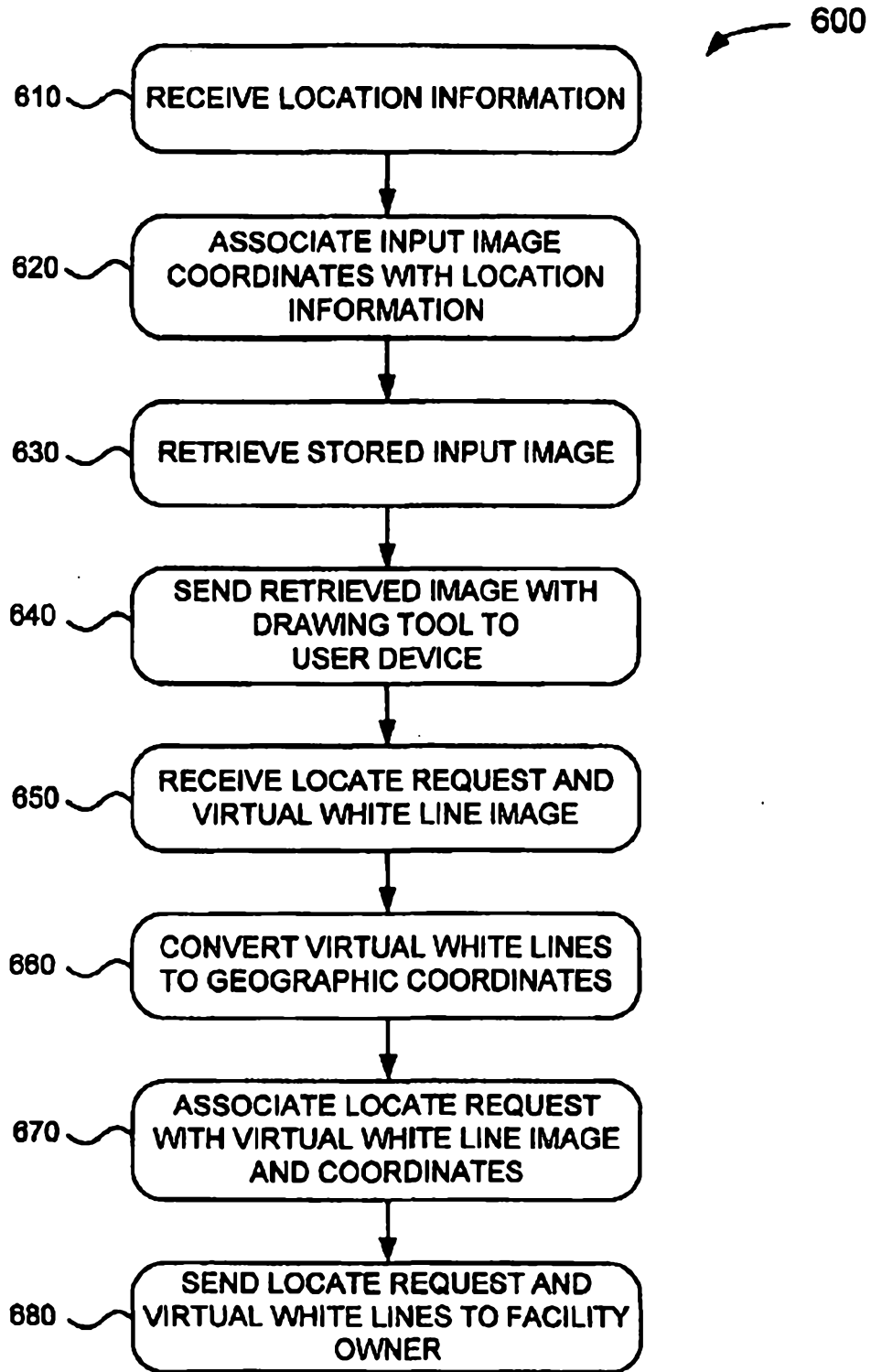

FIG. 6

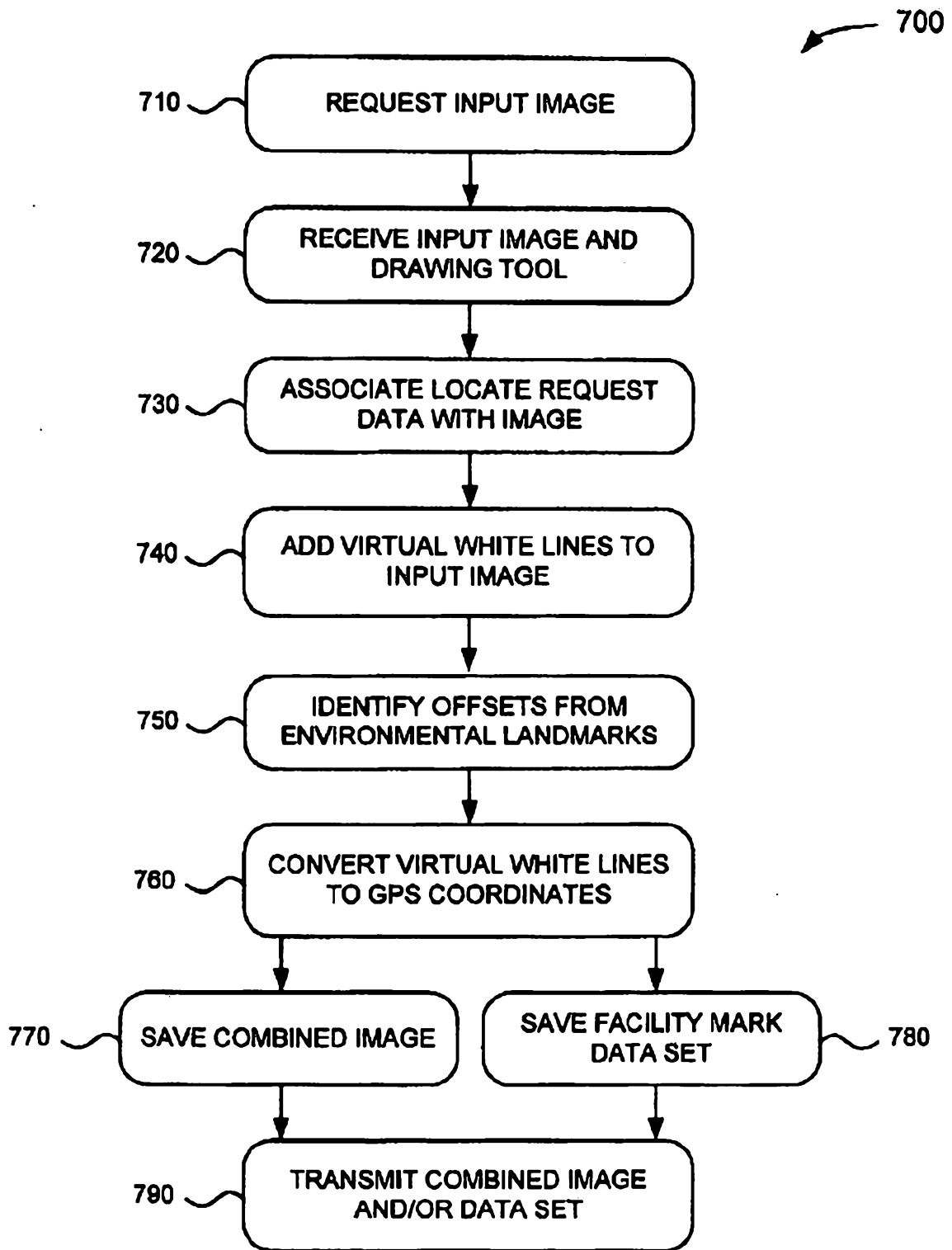

FIG. 7

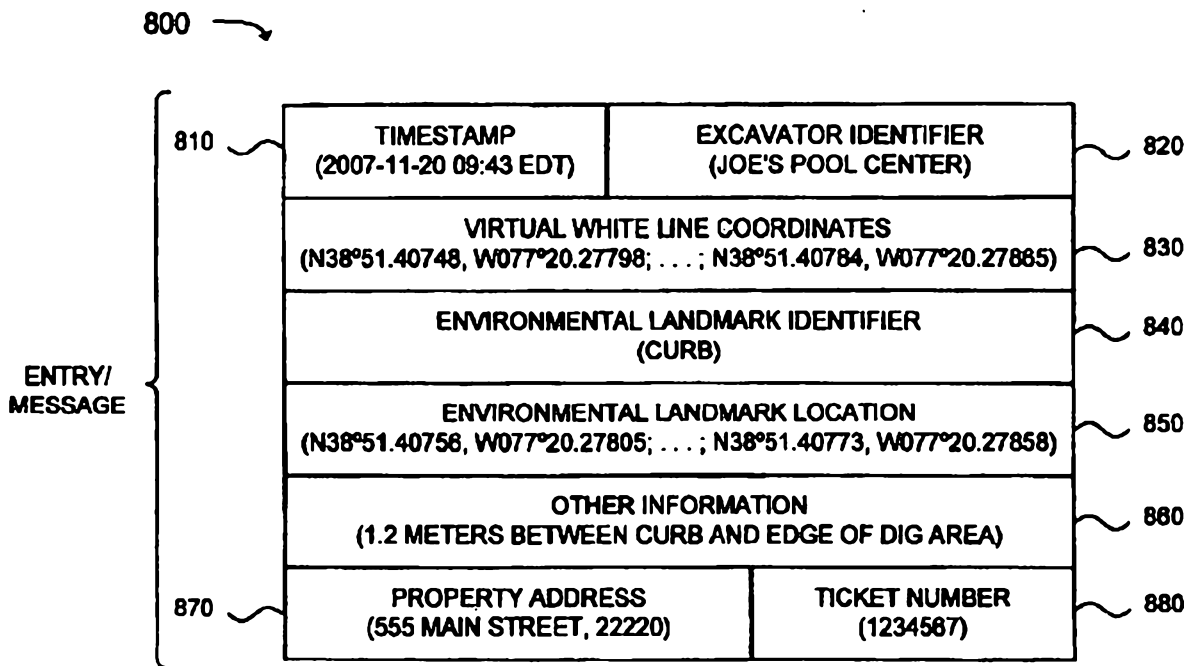

FIG. 8

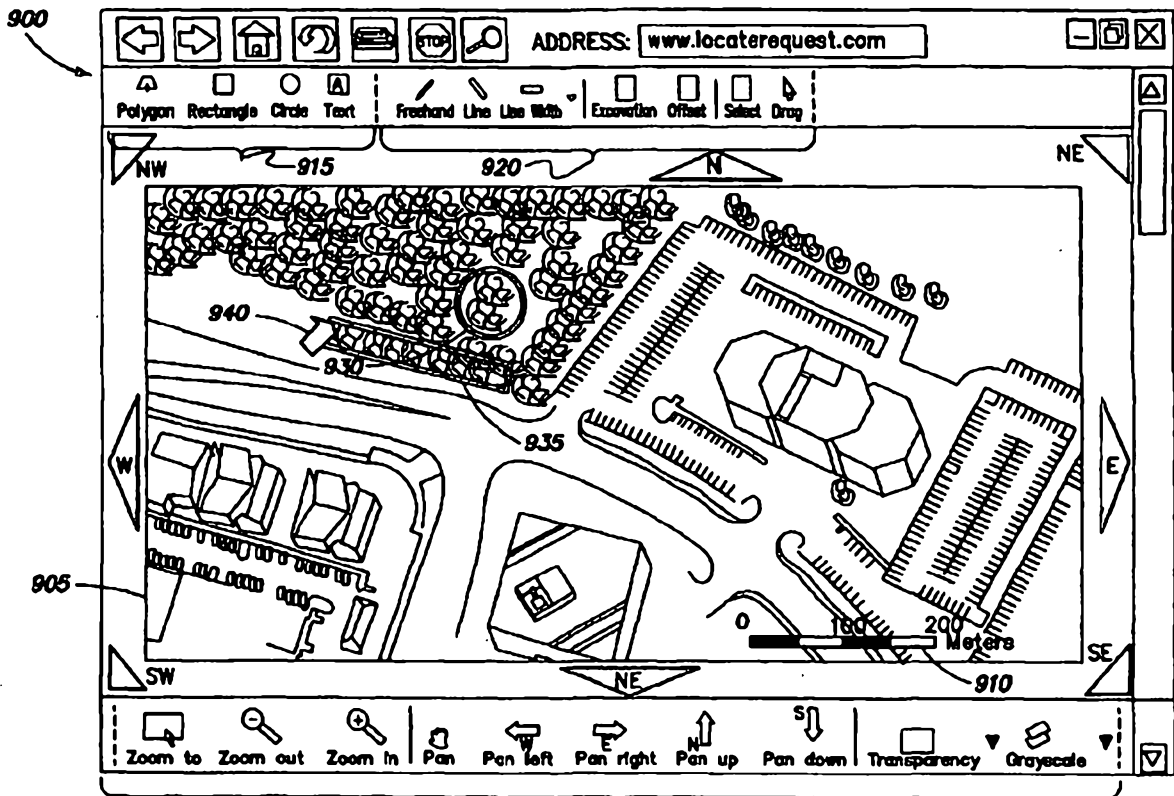

FIG. 9 925

1000

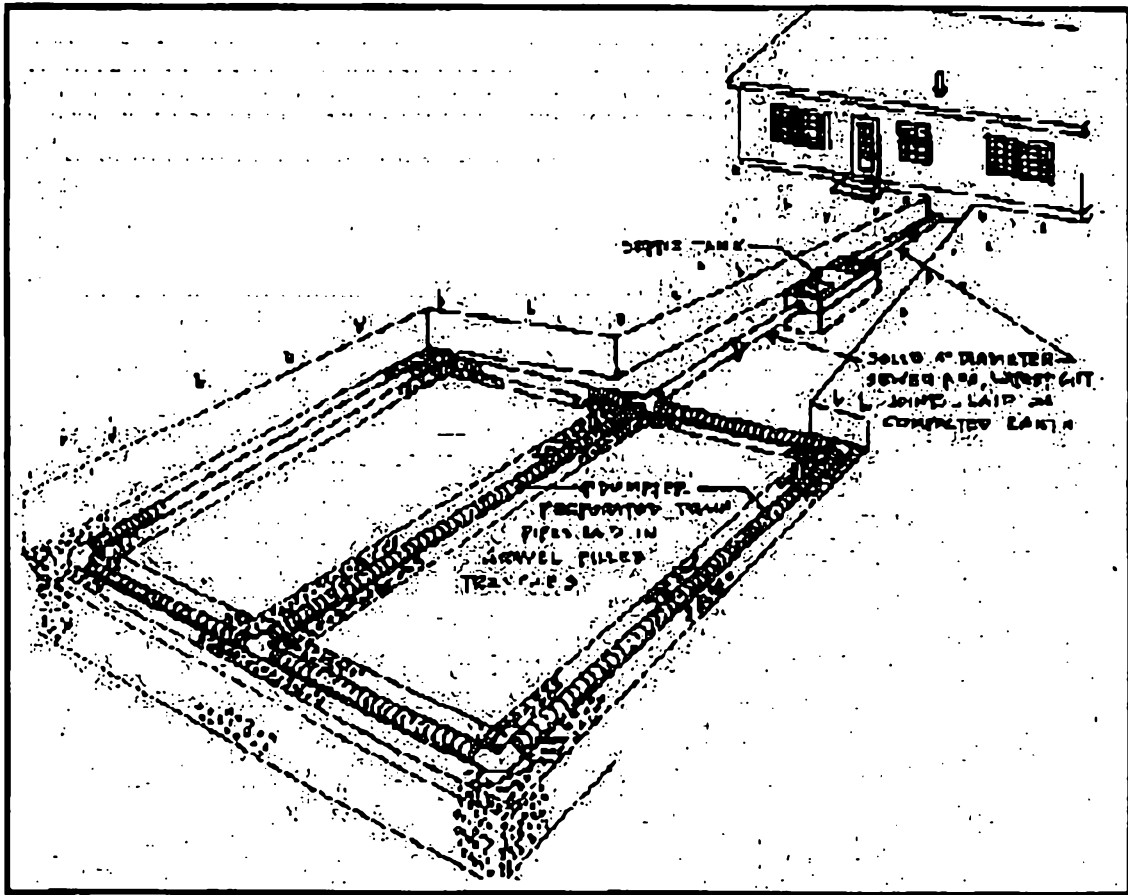

Fig. 10

1100
↘

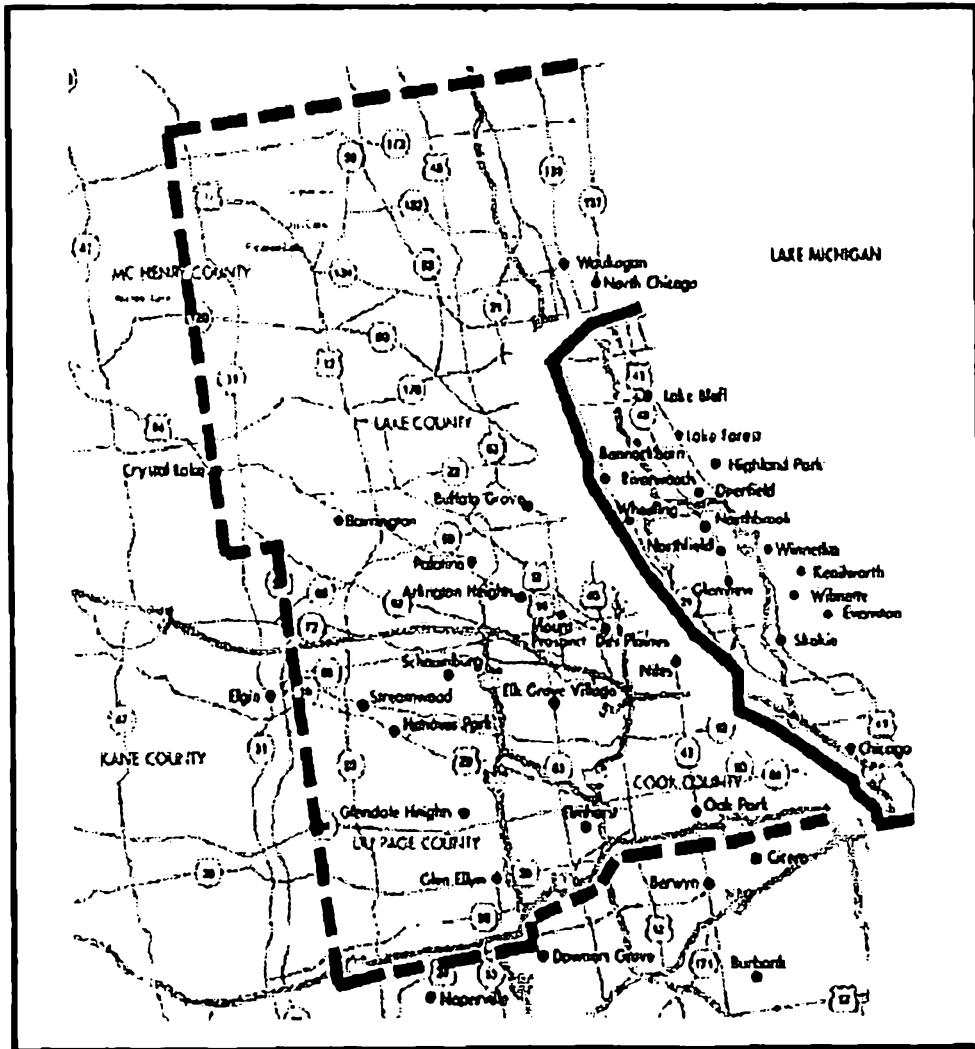

Fig. 11

2011253633

23 Nov 2011

12/16

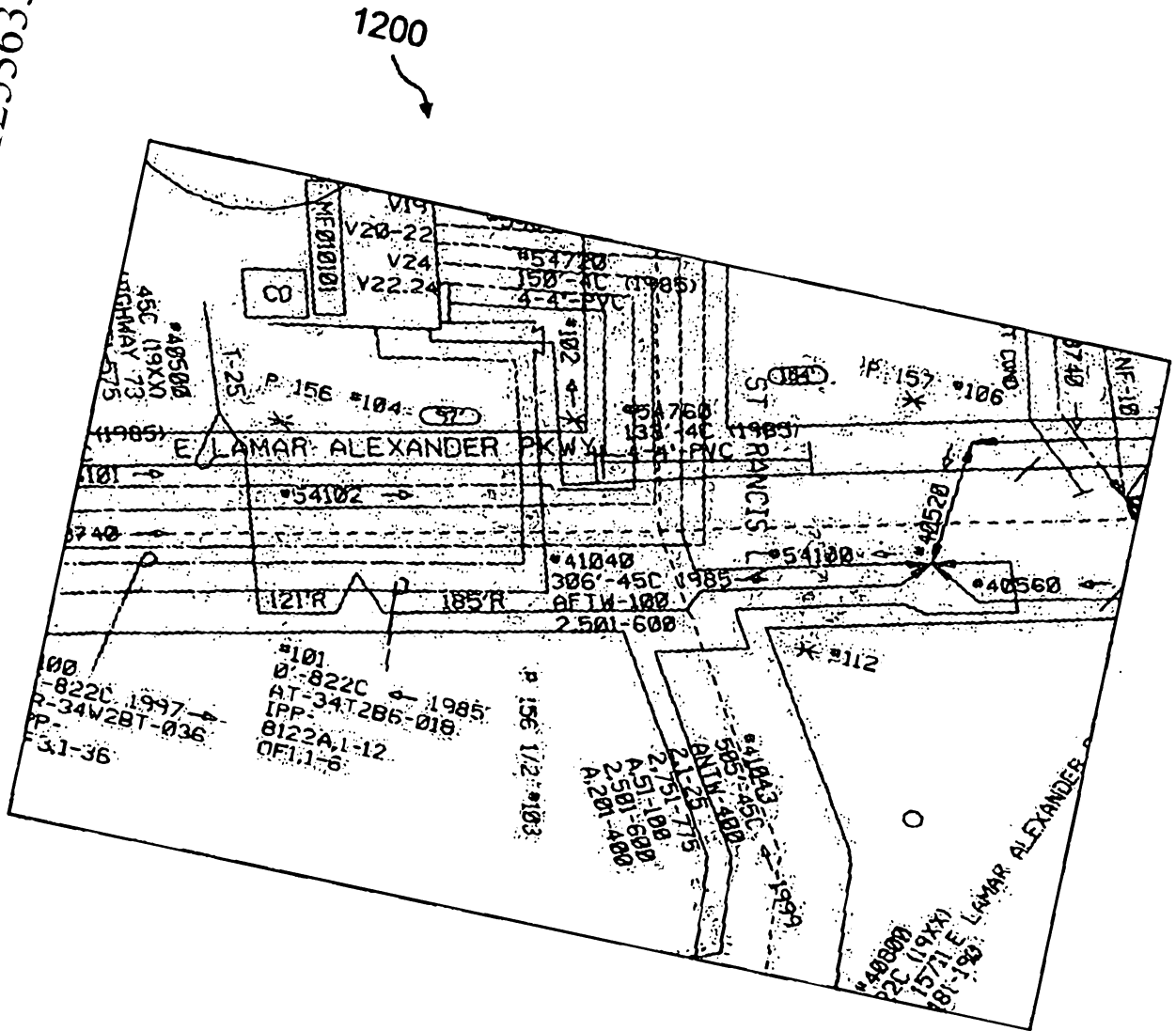

Fig. 12

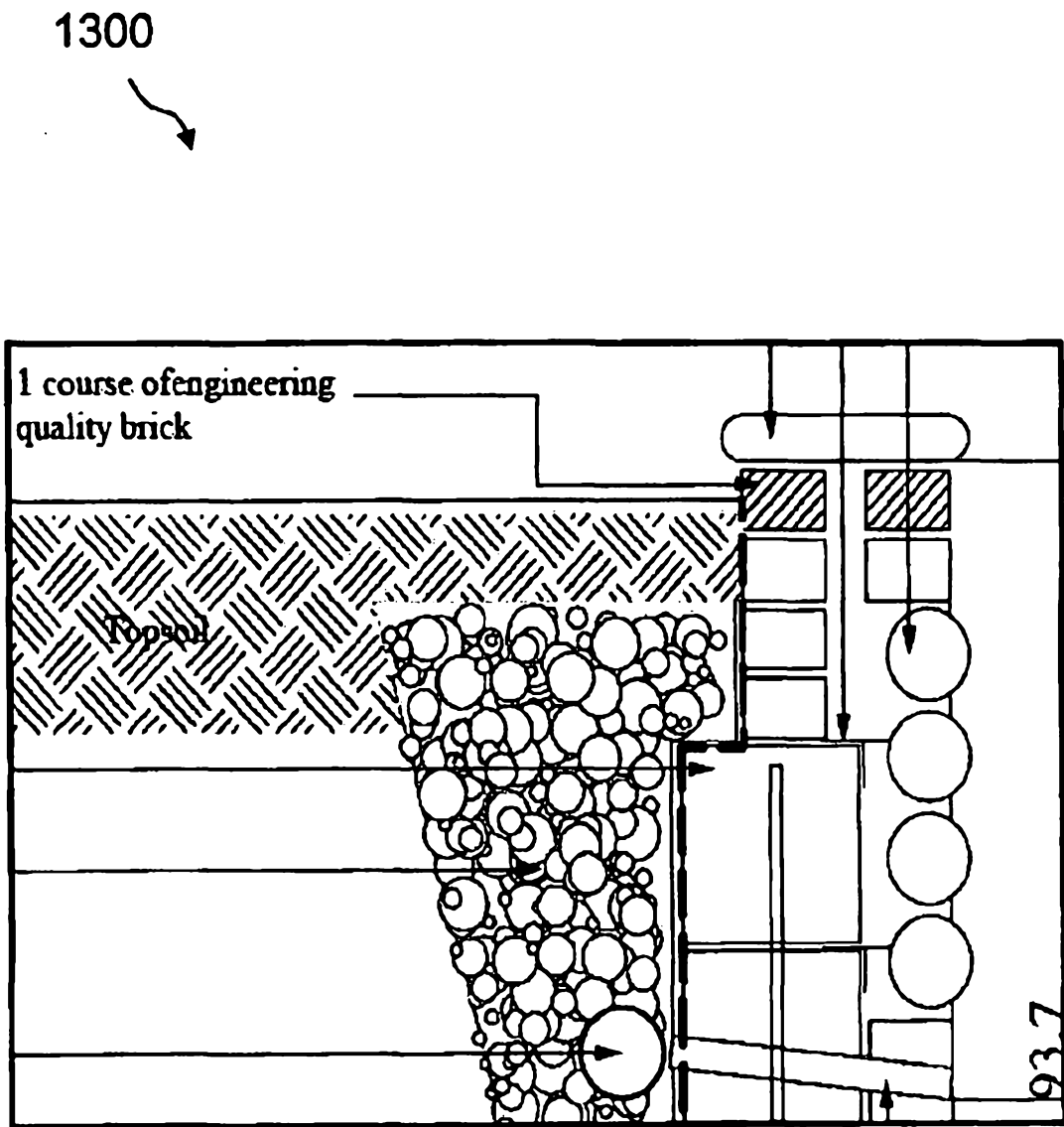

Fig. 13

1400

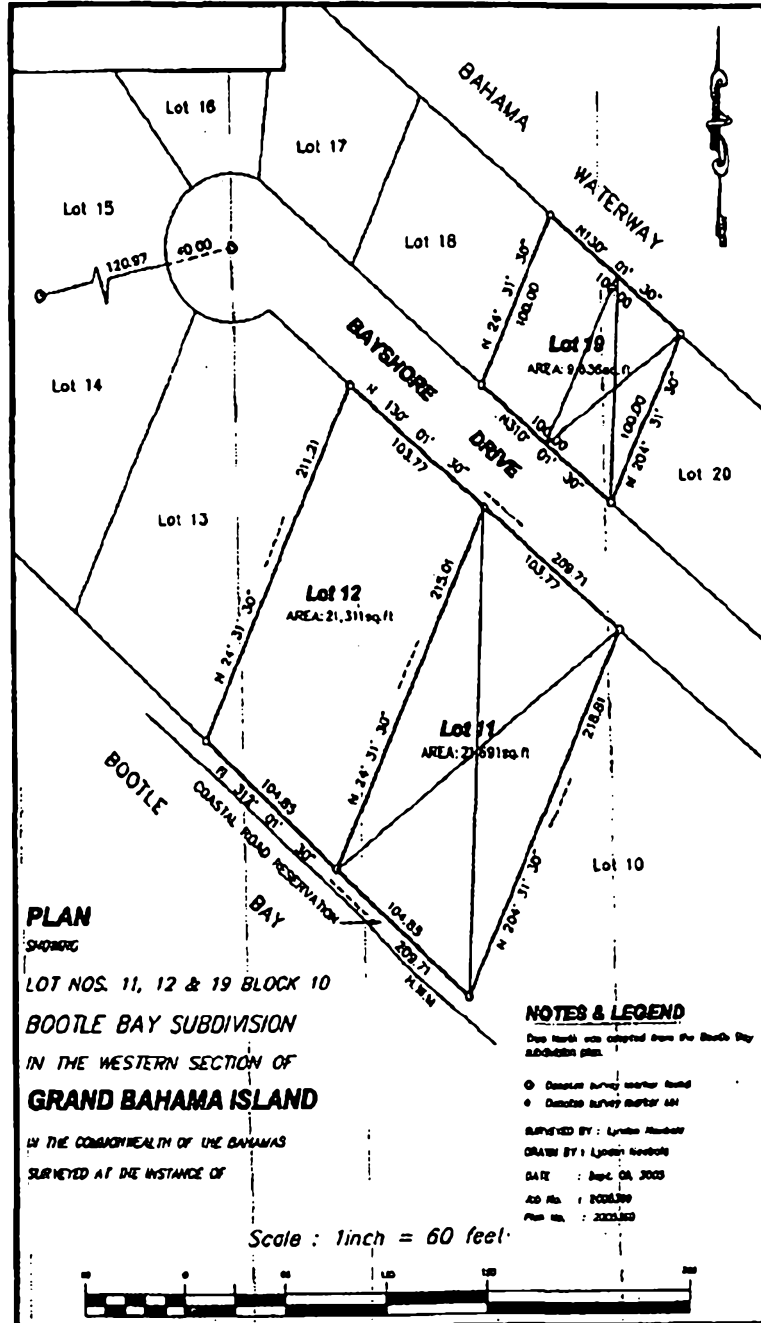

Fig. 14

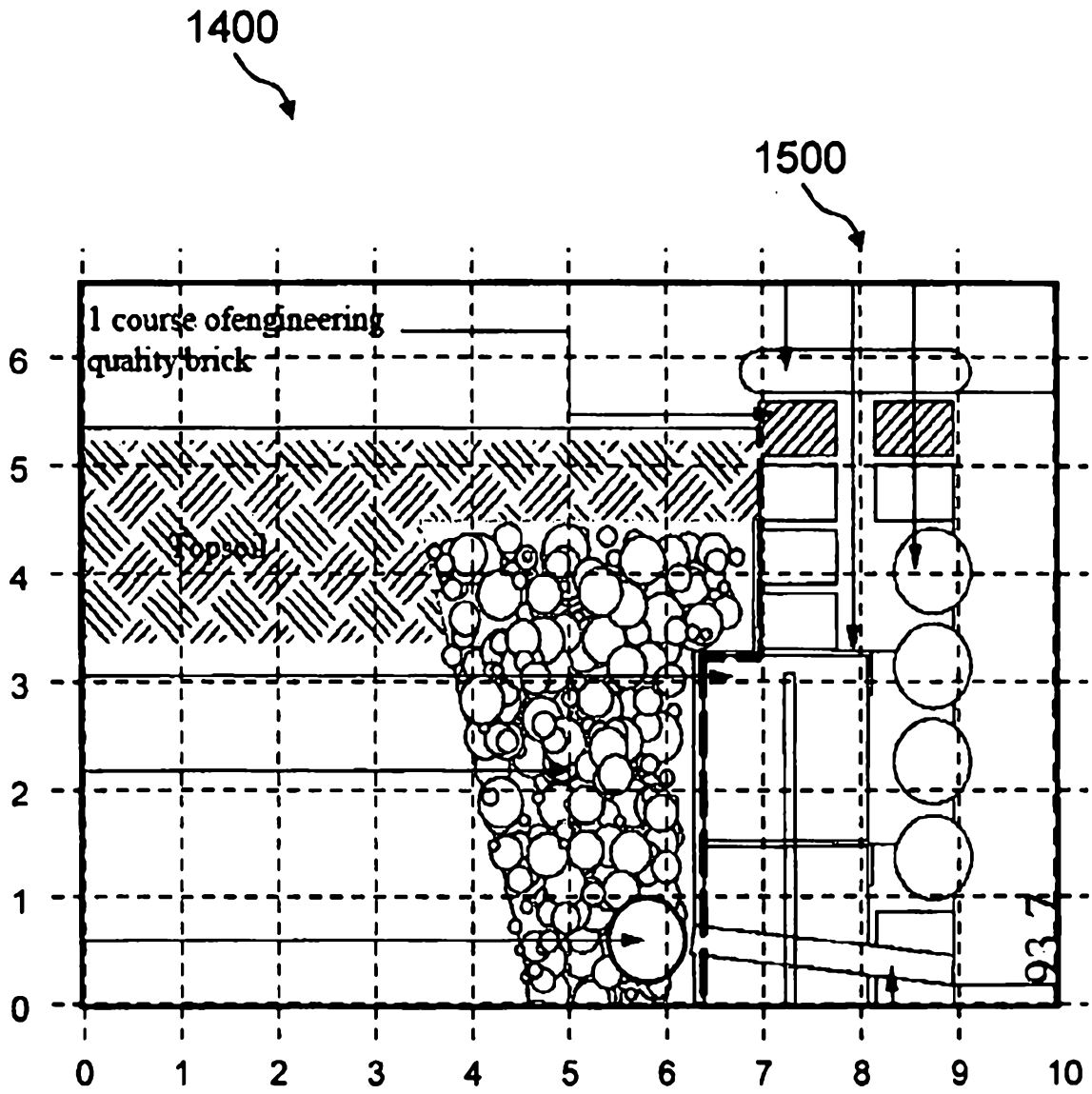

Fig. 15

1600

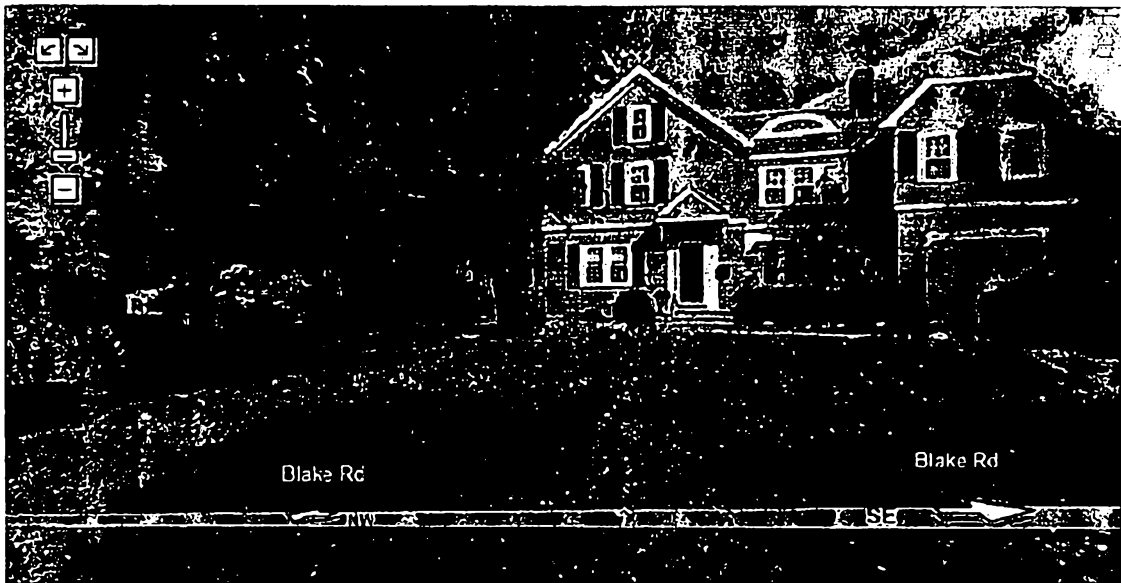

Fig. 16