

(19) **DANMARK**



Patent- og
Varemærkestyrelsen

(12)

Oversættelse af europæisk patentskrift

(10) **DK/EP 2852384 T3**

-
- (51) Int.Cl.: **A 61 K 31/27 (2006.01)** **A 61 K 31/165 (2006.01)** **A 61 K 31/4015 (2006.01)**
A 61 K 31/407 (2006.01) **A 61 K 31/53 (2006.01)** **A 61 K 31/55 (2006.01)**
A 61 K 45/06 (2006.01) **A 61 P 25/08 (2006.01)** **A 61 P 25/22 (2006.01)**
A 61 P 29/00 (2006.01)
- (45) Oversættelsen bekendtgjort den: **2017-05-08**
- (80) Dato for Den Europæiske Patentmyndigheds bekendtgørelse om meddelelse af patentet: **2017-02-01**
- (86) Europæisk ansøgning nr.: **13723004.1**
- (86) Europæisk indleveringsdag: **2013-05-16**
- (87) Den europæiske ansøgnings publiceringsdag: **2015-04-01**
- (86) International ansøgning nr.: **EP2013001471**
- (87) Internationalt publikationsnr.: **WO2013170972**
- (30) Prioritet: **2012-05-18 EP 12003898** **2013-03-15 EP 13159330**
- (84) Designerede stater: **AL AT BE BG CH CY CZ DE DK EE ES FI FR GB GR HR HU IE IS IT LI LT LU LV MC MK MT NL NO PL PT RO RS SE SI SK SM TR**
- (73) Patenthaver: **Grünenthal GmbH, Zieglerstrasse 6, 52078 Aachen, Tyskland**
- (72) Opfinder: **FROSCH, Stefanie, Beckerstrasse 49, 52078 Aachen, Tyskland**
LINZ, Klaus, Nachtigallengrund 5, 53359 Rheinbach, Tyskland
CHRISTOPH, Thomas, Schilderstrasse 42, 52080 Aachen, Tyskland
- (74) Fuldmægtig i Danmark: **Awapatent A/S, Strandgade 56, 1401 København K, Danmark**
- (54) Benævnelse: **FARMACEUTISK SAMMENSÆTNING OMFATTENDE (1R,4R)-6'-FLUORO-N,N-DIMETHYL-4-PHENYL-4',9'-DIHYDRO-3'H-SPIRO[CYCLOHEXANE-1,1'-PYRANO [3,4,B]INDOL]-4-AMIN OG ET KRAMPESTILLENDE MIDDEL**
- (56) Fremdragne publikationer:
DE-A1-102009 013 613
US-A- 6 117 900
US-A1- 2004 192 690
US-A1- 2008 125 475
US-A1- 2009 298 947
US-A1- 2011 027 359
US-A1- 2011 319 440
WO-A1-2005/066183
WO-A1-2008/108639

DESCRIPTION

[0001] The invention relates to a pharmaceutical composition comprising a first pharmacologically active ingredient selected from (1*r*,4*r*)-6'-fluoro-N,N-dimethyl-4-phenyl-4',9'-dihydro-3'H-spiro[cyclohexane-1,1'-pyrano[3,4,b]indol]-4-amine and the physiologically acceptable salts thereof, and a second pharmacologically active ingredient which is an anticonvulsant selected from the group consisting of retigabin, lamotrigine, lacosamide, levetiracetam, carbamazepine, sultiame, phenacemide, felbamate, topiramate, pheneturide, brivaracetam, selectracetam, zonisamide, stiripentol, beclamide, mexiletin, ralfinamide, methylphenobarbital, phenobarbital, primidone, barbexaclone, metharbital, ethotoin, phenytoin, amino(diphenylhydantoin) valeric acid, mephentyoin, fosphenytoin, paramethadione, trimethadione, ethadione, ethosuximide, phensuximide, mesuximide, clonazepam, lorazepam, diazepam, clobazam, oxcarbazepine, eslicarbazepine, rufinamide, valproic acid, valpromide, γ -aminobutyric acid, progabide, tiagabine, and the physiologically acceptable salts thereof.

[0002] (1*r*,4*r*)-6'-fluoro-N,N-dimethyl-4-phenyl-4',9'-dihydro-3'H-spiro[cyclohexane-1,1'-pyrano[3,4,b]indol]-4-amine and its corresponding physiologically acceptable salts as well as methods for their preparation are well known, for example, from WO2004/043967 and WO2008/040481. The compounds exhibit analgesic properties and are particularly suitable for the treatment of acute, visceral, neuropathic or chronic (nociceptive) pain.

[0003] Anticonvulsant drugs, such as retigabin, lamotrigine, lacosamide, levetiracetam and carbamazepine are used for the treatment of various neurological and psychiatric disorders. DE102009013613A1 discloses oral dosage forms comprising retigabin, which are to be used for the treatment of neuropathic pain and epilepsy. US2004/0192690A1 discloses a sustained release formulation of lamotrigine which is to be used for the treatment of pain and epilepsy. US2009/298947 discloses crystalline and amorphous forms of lacosamide which can be used for the manufacture of a medicament for the treatment of pain or for use as an anticonvulsant. US2011/027359 discloses a prolonged release formulation comprising levetiracetam for use in the treatment of epilepsy or neuropathic pain. WO2008/108639 discloses co-crystals of carbamazepine and specific amides, e.g. glycolamide or lactamide.

[0004] These co-crystals can be used in medicaments for the treatment of epilepsy or trigeminal neuralgia.

[0005] Though both of the aforementioned substance classes are therapeutically effective, side effects may occur, especially upon prolonged use or when administered at high dosages.

[0006] It is further known that specific combinations of pharmacologically active compounds exert supra-additive (synergistic) therapeutic effects upon administration. An advantage of these special cases is that the overall dose and accordingly the risk of undesired side effects may be reduced.

[0007] In a further aspect, two pharmacologically active compounds exerting a synergistic effect may be combined in one single pharmaceutical dosage form, e.g. a tablet, thus enhancing patient compliance.

[0008] It is an object of the invention to provide pharmaceutical compositions which have advantages compared to pharmaceutical compositions of the prior art. In particular, the pharmaceutical compositions should provide rapid therapeutic effects, but also should have a high tolerability, good compliance and safety.

[0009] This object has been achieved by the subject-matter of the patent claims.

[0010] It has been surprisingly found that a pharmaceutical composition comprising (1*r*,4*r*)-6'-fluoro-N,N-dimethyl-4-phenyl-4',9'-dihydro-3'H-spiro[cyclohexane-1,1'-pyrano[3,4,b]indol]-4-amine and an anticonvulsant drug, such as retigabin, is useful for the treatment of pain, especially chronic pain, in particular neuropathic pain.

[0011] Further it has been surprisingly found that said composition exhibits a synergistic therapeutic effect upon administration. Therefore, the overall administered dose may be lowered, so that fewer undesired side-effects will occur.

[0012] A first aspect of the invention relates to a pharmaceutical composition comprising:

1. (a) a first pharmacologically active ingredient selected from (1*r*,4*r*)-6'-fluoro-N,N-dimethyl-4-phenyl-4',9'-dihydro-3'H-spiro[cyclohexane-1,1'-pyrano[3,4,b]indol]-4-amine and the physiologically acceptable salts thereof, and
2. (b) a second pharmacologically active ingredient which is an anticonvulsant selected from the group consisting of retigabin, lamotrigine, lacosamide, levetiracetam, carbamazepine, sultiame, phenacemide, felbamate, topiramate, pheneturide,

brivaracetam, selectracetam, zonisamide, stiripentol, beclamide, mexiletin, ralfinamide, methylphenobarbital, phenobarbital, primidone, barbitone, metharbital, ethotoin, phenytoin, amino(diphenylhydantoin) valeric acid, mephentoin, fosphenytoin, paramethadione, trimethadione, ethadione, ethosuximide, phensuximide, mesuximide, clonazepam, lorazepam, diazepam, clobazam, oxcarbazepine, eslicarbazepine, rufinamide, valproic acid, valpromide, γ -aminobutyric acid, progabide, tiagabine, and the physiologically acceptable salts thereof.

[0013] The pharmaceutical composition according to the invention comprises a first pharmacologically active ingredient selected from (1*r*,4*r*)-6'-fluoro-N,N-dimethyl-4-phenyl-4',9'-dihydro-3'H-spiro[cyclohexane-1,1'-pyrano[3,4,b]indol]-4-amine and the physiologically acceptable salts thereof.

[0014] For the purpose of specification, (1*r*,4*r*)-6'-fluoro-N,N-dimethyl-4-phenyl-4',9'-dihydro-3'H-spiro[cyclohexane-1,1'-pyrano[3,4,b]indol]-4-amine is the compound according to formula (I) which can also be referred to as 1,1-(3-dimethylamino-3-phenylpentamethylene)-6-fluoro-1,3,4,9-tetrahydropyrano[3,4-b]indole (trans)

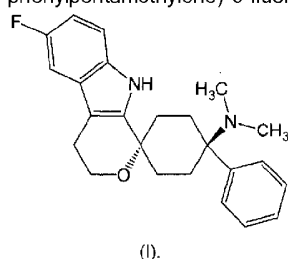

[0015] The definition of the first pharmacologically active ingredient includes (1*r*,4*r*)-6'-fluoro-N,N-dimethyl-4-phenyl-4',9'-dihydro-3'H-spiro[cyclohexane-1,1'-pyrano-[3,4,b]indol]-4-amine in form of the free base, i.e. the compound according to formula (I), in any possible form including solvates, cocrystals and polymorphs, and its physiologically acceptable salts, in particular acid addition salts and corresponding solvates, cocrystals and polymorphs.

[0016] The pharmacologically active ingredient (1*r*,4*r*)-6'-fluoro-N,N-dimethyl-4-phenyl-4',9'-dihydro-3'H-spiro[cyclohexane-1,1'-pyrano[3,4,b]indol]-4-amine may be present in the pharmaceutical composition according to the invention in form of a physiologically acceptable salt, preferably an acid addition salt, whereby any suitable acid capable of forming such an addition salt may be used.

[0017] The conversion of (1*r*,4*r*)-6'-fluoro-N,N-dimethyl-4-phenyl-4',9'-dihydro-3'H-spiro[cyclohexane-1,1'-pyrano[3,4,b]indol]-4-amine into a corresponding addition salt, for example, via reaction with a suitable acid may be effected in a manner well known to those skilled in the art. Suitable acids include but are not limited to hydrochloric acid, hydrobromic acid, sulfuric acid, methanesulfonic acid, formic acid, acetic acid, oxalic acid, succinic acid, tartaric acid, mandelic acid, fumaric acid, lactic acid, citric acid, glutamic acid and/or aspartic acid. Salt formation is preferably effected in a solvent, for example, diethyl ether, diisopropyl ether, alkyl acetates, acetone and/or 2-butanone. Moreover, trimethylchlorosilane in aqueous solution is also suitable for the preparation of hydrochlorides.

[0018] In a preferred embodiment, the first pharmacologically active ingredient is (1*r*,4*r*)-6'-fluoro-N,N-dimethyl-4-phenyl-4',9'-dihydro-3'H-spiro[cyclohexane-1,1'-pyrano[3,4,b]indol]-4-amine in form of the free base, i.e. the compound according to formula (I).

[0019] In another preferred embodiment, the first pharmacologically active ingredient is (1*r*,4*r*)-6'-fluoro-N,N-dimethyl-4-phenyl-4',9'-dihydro-3'H-spiro[cyclohexane-1,1'-pyrano[3,4,b]indol]-4-amine in form of a physiologically acceptable acid addition salt, in particular the hydrochloride, hemicitrate or maleate salt.

[0020] Unless explicitly stated otherwise, all amounts of the first pharmacologically active ingredient specified in the following are given according to the corresponding amount of (1*r*,4*r*)-6'-fluoro-N,N-dimethyl-4-phenyl-4',9'-dihydro-3'H-spiro[cyclohexane-1,1'-pyrano[3,4,b]indol]-4-amine in form of the free base, i.e. the compound according to formula (I).

[0021] The pharmaceutical composition according to the invention comprises a second pharmacologically active ingredient which is an anticonvulsant selected from the group consisting of retigabine, lamotrigine, lacosamide, levetiracetam, carbamazepine, sultiame, phenacemide, felbamate, topiramate, pheneturide, brivaracetam, selectracetam, zonisamide, stiripentol, beclamide,

mexiletin, ralfinamide, methylphenobarbital, phenobarbital, primidone, barbexaclone, metharbital, ethotoin, phenytoin, amino(diphenylhydantoin) valeric acid, mephentyoin, fosphenytoin, paramethadione, trimethadione, ethadione, ethosuximide, phensuximide, mesuximide, clonazepam, lorazepam, diazepam, clobazam, oxcarbazepine, eslicarbazepine, rufinamide, valproic acid, valpromide, γ -aminobutyric acid, progabide, tiagabine, and the physiologically acceptable salts thereof.

[0022] The definition of the second pharmacologically active ingredient includes the aforementioned anticonvulsants in any possible form including any enantiomers, if applicable, solvates, prodrugs, cocrystals and polymorphs, and their physiologically acceptable salts, in particular acid addition salts and corresponding solvates, cocrystals and polymorphs.

[0023] Physiologically acceptable salts include the corresponding acid addition salts as well as the corresponding metal salts, if applicable. This may be effected in a manner well known to those skilled in the art, for example, via reaction with a suitable acid or via reaction with a suitable base or metal salt, respectively. Suitable acids include but are not limited to hydrochloric acid, hydrobromic acid, sulfuric acid, methanesulfonic acid, formic acid, acetic acid, oxalic acid, succinic acid, tartaric acid, mandelic acid, fumaric acid, lactic acid, citric acid, glutamic acid and/or aspartic acid. Moreover, trimethylchlorosilane in aqueous solution is also suitable for the preparation of hydrochlorides. Suitable bases include but are not limited to inorganic bases, including the hydroxides of sodium, potassium, calcium, magnesium, aluminium and zinc; and organic bases, such as triethyl amine, trimethylamine, N,N-diisopropylethylamine, N-methylmorpholine, morpholine, N-methylpiperidine, imidazole and ammonia. Suitable metal salts include but are not limited to alkali salts such as sodium, potassium or lithium phosphate, sulfate, methanesulfonate, formate, acetate, oxalate, succinate, tartrate, mandelate, fumarate, lactate, citrate, glutamate, aspartate and/or silyls, as well as alkaline earth salts, in particular magnesium and calcium salts, including their phosphate, sulfate, methanesulfonate, formate, acetate, oxalate, succinate, tartrate, mandelate, fumarate, lactate, citrate, glutamate, aspartate and/or silyl salts. Salt formation is preferably effected in a solvent, for example, diethyl ether, diisopropyl ether, alkyl acetates, acetone and/or 2-butanone.

[0024] As prodrugs, amides, ethers and esters are particularly preferred. Suitable methods for selecting and preparing a prodrug of a given substance are, for example, described in "Textbook of Drug Design and Discovery, 3rd edition, 2002, chapter 14, pages 410-458, Editors: Krogsgaard-Larsen et al., Taylor and Francis.

[0025] In a preferred embodiment, the second pharmacologically active ingredient is selected from the group consisting of retigabine, lamotrigine, lacosamide, levetiracetam, sultiame, phenacetamide, felbamate, topiramate, pheneturide, brivaracetam, selectracetam, zonisamide, stiripentol, beclamide, mexiletin, ralfinamide, and the physiologically acceptable salts thereof.

[0026] In another preferred embodiment, the second pharmacologically active ingredient is a benzodiazepine derivative, preferably selected from the group consisting of lorazepam, diazepam, clonazepam, clobazam and the physiologically acceptable salts thereof.

[0027] In still another preferred embodiment, the second pharmacologically active ingredient is a barbiturate derivative, preferably selected from the group consisting of methylphenobarbital, phenobarbital, primidone, barbexaclone, metharbital and the physiologically acceptable salts thereof.

[0028] In yet another preferred embodiment, the second pharmacologically active ingredient is a hydantoin derivative, preferably selected from the group consisting of ethotoin, phenytoin, amino(diphenylhydantoin) valeric acid, mephentyoin, fosphenytoin, and the physiologically acceptable salts thereof.

[0029] In a further preferred embodiment, the second pharmacologically active ingredient is an oxazolidine derivative, preferably selected from the group consisting of paramethadione, trimethadione, ethadione, and the physiologically acceptable salts thereof.

[0030] In a preferred embodiment, the second pharmacologically active ingredient is a succinimide derivative, preferably selected from the group consisting of ethosuximide, phensuximide, mesuximide, and the physiologically acceptable salts thereof.

[0031] In another preferred embodiment, the second pharmacologically active ingredient is a carboxamide derivative, preferably selected from the group consisting of carbamazepine, oxcarbazepine, eslicarbazepine, rufinamide, and the physiologically acceptable salts thereof.

[0032] In still another preferred embodiment, the second pharmacologically active ingredient is a fatty acid derivative, preferably selected from the group consisting of valproic acid, valpromide, γ -aminobutyric acid, progabide, tiagabine, and the physiologically acceptable salts thereof.

[0033] In a particularly preferred embodiment, the second pharmacologically active ingredient is selected from the group

consisting of retigabine, lamotrigine, lacosamide, levetiracetam, and carbamazepine.

[0034] Unless explicitly stated otherwise, all amounts of the second pharmacologically active ingredient specified in the following are given according to the corresponding amount of the free compound.

[0035] In a preferred embodiment, the second pharmacologically active ingredient is retigabine or a physiologically acceptable salt thereof, in particular a hydrochloride salt thereof; the dihydrochloride salt is especially preferred.

[0036] In another preferred embodiment, the second pharmacologically active ingredient is retigabine.

[0037] In still another preferred embodiment, the second pharmacologically active ingredient is carbamazepine or a physiologically acceptable salt thereof.

[0038] In yet another preferred embodiment, the second pharmacologically active ingredient is lamotrigine or a physiologically acceptable salt thereof.

[0039] In a further preferred embodiment, the second pharmacologically active ingredient is levetiracetam or a physiologically acceptable salt thereof.

[0040] In still a further preferred embodiment, the second pharmacologically active ingredient is lacosamide or a physiologically acceptable salt thereof.

In a preferred embodiment, the first pharmacologically active ingredient is (1*r*,4*r*)-6'-fluoro-N,N-dimethyl-4-phenyl-4',9'-dihydro-3'H-spiro[cyclohexane-1,1'-pyrano[3,4,b]indol]-4-amine in form of the free base, i.e. the compound according to formula (I), and the second pharmacologically active ingredient is retigabine.

[0041] In another preferred embodiment, the first pharmacologically active ingredient is (1*r*,4*r*)-6'-fluoro-N,N-dimethyl-4-phenyl-4',9'-dihydro-3'H-spiro[cyclohexane-1,1'-pyrano[3,4,b]indol]-4-amine in form of the free base, i.e. the compound according to formula (I), and the second pharmacologically active ingredient is retigabine in form of a hydrochloride salt, preferably the monohydrochloride or dihydrochloride salt; retigabine dihydrochloride is especially preferred.

[0042] In still another preferred embodiment, the first pharmacologically active ingredient is (1*r*,4*r*)-6'-fluoro-N,N-dimethyl-4-phenyl-4',9'-dihydro-3'H-spiro[cyclohexane-1,1'-pyrano[3,4,b]indol]-4-amine in form of a physiologically acceptable acid addition salt, in particular the hydrochloride, hemicitrate or maleate salt, and the second pharmacologically active ingredient is retigabine.

[0043] In a further preferred embodiment, the first pharmacologically active ingredient is (1*r*,4*r*)-6'-fluoro-N,N-dimethyl-4-phenyl-4',9'-dihydro-3'H-spiro[cyclohexane-1,1'-pyrano[3,4,b]indol]-4-amine in form of a physiologically acceptable acid addition salt, in particular the hydrochloride, hemicitrate or maleate salt, and the second pharmacologically active ingredient is retigabine in form of a hydrochloride salt, preferably the monohydrochloride or dihydrochloride salt; retigabine dihydrochloride is especially preferred.

[0044] In case that the second pharmacologically active ingredient contains an acidic group, such as a carboxyl or amide group, it may react with the first pharmacologically active ingredient according to formula (I) forming a salt which incorporates both pharmacologically active ingredients.

[0045] Thus, in another preferred embodiment, the pharmaceutical composition according to the invention comprises the first and the second pharmacologically active ingredient in form of a salt formed from these two pharmacologically active ingredients. Such a salt formation may be partial, i.e. the pharmaceutical composition according to the invention comprises one or both of these pharmacologically active ingredients also in their non-salt form, or the salt formation may essentially be complete.

[0046] Another aspect of the invention relates to a pharmaceutical dosage form comprising the pharmaceutical composition according to the invention.

[0047] The first and the second pharmacologically active ingredient are typically contained in the pharmaceutical dosage form according to the invention in a therapeutically effective amount. The amount that constitutes a therapeutically effective amount varies according to the pharmacologically active ingredients, the condition being treated, the severity of said condition, the patient being treated, and whether the pharmaceutical dosage form is designed for an immediate or controlled release.

[0048] In a preferred embodiment, the content of the first pharmacologically active ingredient in the pharmaceutical dosage form

according to the invention and the pharmaceutical composition according to the invention, respectively, is at most 10 wt.-% or at most 5 wt.-% or at most 3 wt.-% or at most 1.0 wt.-%, more preferably at most 0.8 wt.-%, yet more preferably at most 0.5 wt.-%, still more preferably at most 0.2 wt.-%, even more preferably at most 0.1 wt.-%, most preferably at most 0.05 wt.-%, and in particular at most 0.01 wt.-% or at most 0.005 wt.-% or at most 0.001 wt.-%.

[0049] In a preferred embodiment, the content of the second pharmacologically active ingredient in the pharmaceutical dosage form according to the invention and the pharmaceutical composition according to the invention, respectively, is at most 95 wt.-%, more preferably at most 80 wt.-%, yet more preferably at most 70 wt.-%, still more preferably at most 60 wt.-%, even more preferably at most 55 wt.-%, most preferably at most 50 wt.-%, and in particular at most 45 wt.-%.

[0050] In a preferred embodiment, in particular when the second pharmacologically active ingredient is a benzodiazepine derivative, the content of the second pharmacologically active ingredient in the pharmaceutical dosage form according to the invention and the pharmaceutical composition according to the invention, respectively, is at most 40 wt.-%, still more preferably at most 20 wt.-%, even more preferably at most 15 wt.-%, most preferably at most 10 wt.-%, and in particular at most 5 wt.-%.

[0051] In a preferred embodiment, the content of the first pharmacologically active ingredient in the pharmaceutical dosage form according to the invention and the pharmaceutical composition according to the invention, respectively, is at least 0.0001 wt.-%, more preferably at least 0.0003 wt.-%, yet more preferably at least 0.0005 wt.-%, still more preferably at least 0.0008 wt.-%, even more preferably at least 0.001 wt.-%, most preferably at least 0.003 wt.-%, and in particular at least 0.005 wt.-%.

[0052] In a preferred embodiment, the content of the second pharmacologically active ingredient in the pharmaceutical dosage form according to the invention and the pharmaceutical composition according to the invention, respectively, is at least 0.001 wt.-%, more preferably at least 0.003 wt.-%, yet more preferably at least 0.005 wt.-%, still more preferably at least 0.01 wt.-%, even more preferably at least 0.1 wt.-%, most preferably at least 0.3 wt.-%, and in particular at least 0.5 wt.-%.

[0053] In a preferred embodiment, the content of the second pharmacologically active ingredient in the pharmaceutical dosage form according to the invention and the pharmaceutical composition according to the invention, respectively, is at least 0.1 wt.-%, more preferably at least 0.5 wt.-%, yet more preferably at least 1 wt.-%, still more preferably at least 3 wt.-%, even more preferably at least 5 wt.-%, most preferably at least 7.5 wt.-%, and in particular at least 10 wt.-%.

[0054] Unless explicitly stated otherwise, in the meaning of the invention the indication "wt.-%" shall mean weight of the respective ingredient per total weight of the pharmaceutical dosage form or per total weight of the pharmaceutical composition, respectively.

[0055] Preferably, in the pharmaceutical dosage form according to the invention and the pharmaceutical composition according to the invention, respectively, the relative weight ratio of the first pharmacologically active ingredient to the second pharmacologically active ingredient is within the range of from 1 : 2 to 1 : 100,000,000, and more preferably 1 : 5 to 1 : 1,000,000 or 100,000.

[0056] In a preferred embodiment, in particular when the second pharmacologically active ingredient is a benzodiazepine derivative, in the pharmaceutical dosage form according to the invention and the pharmaceutical composition according to the invention, respectively, the relative weight ratio of the first pharmacologically active ingredient to the second pharmacologically active ingredient is within the range of from 1 : 2 to 1 : 2,000, more preferably 1 : 3 to 1 : 1,500, still more preferably 1 : 4 to 1 : 1,000, most preferably 1 : 5 to 1 : 750, and in particular 1 : 5 to 1 : 100 or 1 : 100 to 1 : 750.

[0057] In another preferred embodiment, in the pharmaceutical dosage form according to the invention and the pharmaceutical composition according to the invention, respectively, the relative weight ratio of the first pharmacologically active ingredient to the second pharmacologically active ingredient is within the range of from 1 : 100 to 1 : 10,000, more preferably 1 : 200 to 1 : 7,500, still more preferably 1 : 500 to 1 : 5,000, most preferably 1 : 750 to 1 : 2,500, and in particular 1 : 900 to 1 : 2,000.

[0058] In still another preferred embodiment, in the pharmaceutical dosage form according to the invention and the pharmaceutical composition according to the invention, respectively, the relative weight ratio of the first pharmacologically active ingredient to the second pharmacologically active ingredient is within the range of from 1 : 1,000 to 1 : 100,000, more preferably 1 : 2,000 to 1 : 80,000, still more preferably 1 : 4,000 to 1 : 50,000, yet more preferably 1 : 6,000 to 1 : 20,000, most preferably 1 : 8,000 to 1 : 15,000, and in particular 1 : 9,000 to 1 : 12,500.

[0059] In yet another preferred embodiment, in the pharmaceutical dosage form according to the invention and the pharmaceutical composition according to the invention, respectively, the relative weight ratio of the first pharmacologically active

ingredient to the second pharmacologically active ingredient is within the range of from 1 : 5,000 to 1 : 500,000, more preferably 1 : 10,000 to 1 : 400,000, still more preferably 1 : 20,000 to 1 : 300,000, most preferably 1 : 40,000 to 1 : 250,000, and in particular 1 : 50,000 to 1 : 200,000.

[0060] In a further preferred embodiment, in the pharmaceutical dosage form according to the invention and the pharmaceutical composition according to the invention, respectively, the relative weight ratio of the first pharmacologically active ingredient to the second pharmacologically active ingredient is within the range of from 1 : 100,000 to 1 : 1,900,000, more preferably 1 : 250,000 to 1 : 1,800,000, still more preferably 1 : 300,000 to 1 : 700,000, most preferably 1 : 350,000 to 1 : 650,000, and in particular 1 : 400,000 to 1 : 600,000.

[0061] In a still further preferred embodiment, in the pharmaceutical dosage form according to the invention and the pharmaceutical composition according to the invention, respectively, the relative weight ratio of the first pharmacologically active ingredient to the second pharmacologically active ingredient is within the range of from 1 : 100,000 to 1 : 1,000,000, more preferably 1 : 250,000 to 1 : 980,000, still more preferably 1 : 500,000 to 1 : 960,000, most preferably 1 : 600,000 to 1 : 950,000, and in particular 1 : 700,000 to 1 : 900,000.

[0062] Preferably, in the pharmaceutical dosage form according to the invention and the pharmaceutical composition according to the invention, respectively, the relative molar ratio of the first pharmacologically active ingredient to the second pharmacologically active ingredient is within the range of from 1 : 2 to 1 : 1,000,000, and more preferably 1 : 5 to 1 : 100,000.

[0063] In a preferred embodiment, in particular when the second pharmacologically active ingredient is a benzodiazepine derivative, in the pharmaceutical dosage form according to the invention and the pharmaceutical composition according to the invention, respectively, the relative molar ratio of the first pharmacologically active ingredient to the second pharmacologically active ingredient is within the range of from 1 : 2 to 1 : 2,000, more preferably 1 : 3 to 1 : 1,500, still more preferably 1 : 4 to 1 : 1,000, most preferably 1 : 5 to 1 : 750, and in particular 1 : 5 to 1 : 100 or 1 : 100 to 750.

[0064] In another preferred embodiment, in the pharmaceutical dosage form according to the invention and the pharmaceutical composition according to the invention, respectively, the relative molar ratio of the first pharmacologically active ingredient to the second pharmacologically active ingredient is within the range of from 1 : 100 to 1 : 10,000, more preferably 1 : 200 to 1 : 7,500, still more preferably 1 : 500 to 1 : 5,000, most preferably 1 : 750 to 1 : 2,500, and in particular 1 : 900 to 1 : 2,000.

[0065] In still another preferred embodiment, in the pharmaceutical dosage form according to the invention and the pharmaceutical composition according to the invention, respectively, the relative molar ratio of the first pharmacologically active ingredient to the second pharmacologically active ingredient is within the range of from 1 : 1,000 to 1 : 100,000, more preferably 1 : 2,000 to 1 : 80,000, still more preferably 1 : 4,000 to 1 : 50,000, yet more preferably 1 : 6,000 to 1 : 20,000, most preferably 1 : 8,000 to 1 : 15,000, and in particular 1 : 9,000 to 1 : 12,500.

[0066] In yet another preferred embodiment, in the pharmaceutical dosage form according to the invention and the pharmaceutical composition according to the invention, respectively, the relative molar ratio of the first pharmacologically active ingredient to the second pharmacologically active ingredient is within the range of from 1 : 5,000 to 1 : 500,000, more preferably 1 : 10,000 to 1 : 400,000, still more preferably 1 : 20,000 to 1 : 300,000, most preferably 1 : 40,000 to 1 : 250,000, and in particular 1 : 50,000 to 1 : 200,000.

[0067] In a further preferred embodiment, in the pharmaceutical dosage form according to the invention and the pharmaceutical composition according to the invention, respectively, the relative molar ratio of the first pharmacologically active ingredient to the second pharmacologically active ingredient is within the range of from 1 : 100,000 to 1 : 1,900,000, more preferably 1 : 250,000 to 1 : 1,800,000, still more preferably 1 : 300,000 to 1 : 700,000, most preferably 1 : 350,000 to 1 : 650,000, and in particular 1 : 400,000 to 1 : 600,000.

[0068] In a still further preferred embodiment, in the pharmaceutical dosage form according to the invention and the pharmaceutical composition according to the invention, respectively, the relative molar ratio of the first pharmacologically active ingredient to the second pharmacologically active ingredient is within the range of from 1 : 100,000 to 1 : 1,000,000, more preferably 1 : 250,000 to 1 : 980,000, still more preferably 1 : 500,000 to 1 : 960,000, most preferably 1 : 600,000 to 1 : 950,000, and in particular 1 : 700,000 to 1 : 900,000.

[0069] The amounts of the first and the second pharmacologically active ingredient contained in the pharmaceutical dosage form according to the invention may vary depending on different factors well known to those skilled in the art, for example, the weight of

the patient, the route of administration, the severity of the illness and the like.

[0070] In general, both pharmacologically active ingredients contained in the pharmaceutical dosage form according to the invention may be administered in amounts up to their maximum daily dose, which is known to those skilled in the art. For example, as the second pharmacologically active ingredient, retigabin may preferably be administered to a patient in a maximum daily dose of up to 1,200 mg, whereas lorazepam may preferably only be administered to a patient in a maximum daily dose of up to 7.5 mg, and felbamate may preferably be administered to a patient in a maximum daily dose of up to 2,400 mg.

[0071] When administered in the prescribed manner, e.g. once daily or twice daily, the pharmaceutical dosage form according to the invention and the pharmaceutical composition according to the invention, respectively, preferably contain the first and the second pharmacologically active ingredient, independently of one another, in an amount corresponding to 75±15 wt.-%, 75±10 wt.-%, 75±5 wt.-%, 50±15 wt.-%, 50±10 wt.-%, 50±5 wt.-%, 25±15 wt.-%, 25±10 wt.-% or 25±5 wt.-% of the respective maximum daily dose of the first and the second pharmacologically active ingredient, respectively.

[0072] Preferably, the pharmaceutical dosage form according to the invention contains the first pharmacologically active ingredient in a dose of from 0.1 µg to 5,000 µg, more preferably, 0.1 µg to 2,500 µg, still more preferably 1.0 µg to 1,000 µg, yet more preferably 10 to 800 µg, most preferably 15 µg to 600 µg, and in particular 20 µg to 440 µg.

[0073] In a preferred embodiment, the pharmaceutical dosage form according to the invention contains the first pharmacologically active ingredient in a dose within the range of 13±12 µg, more preferably 13±10 µg, still more preferably 13±8 µg, yet more preferably 13±6 µg, even more preferably 13±5 µg, most preferably 13±4 µg, and in particular 13±3 µg.

[0074] In another preferred embodiment, the pharmaceutical dosage form according to the invention contains the first pharmacologically active ingredient in a dose within the range of 20±15 µg, more preferably 20±13 µg, still more preferably 20±12 µg, yet more preferably 20±10 µg, even more preferably 20±8 µg, most preferably 20±6 µg, and in particular 20±5 µg.

[0075] In still another preferred embodiment, the pharmaceutical dosage form according to the invention contains the first pharmacologically active ingredient in a dose within the range of 40±35 µg, more preferably 40±30 µg, still more preferably 40±25 µg, yet more preferably 40±20 µg, even more preferably 40±15 µg, most preferably 40±10 µg, and in particular 40±5 µg.

[0076] In yet another preferred embodiment, the pharmaceutical dosage form according to the invention contains the first pharmacologically active ingredient in a dose within the range of 60±50 µg, more preferably 60±40 µg, still more preferably 60±30 µg, yet more preferably 60±20 µg, most preferably 60±10 µg, and in particular 60±5 µg.

[0077] In a further preferred embodiment, the pharmaceutical dosage form according to the invention contains the first pharmacologically active ingredient in a dose within the range of 80±70 µg, more preferably 80±60 µg, still more preferably 80±50 µg, yet more preferably 80±40 µg, even more preferably 80±20 µg, most preferably 80±10 µg, and in particular 80±5 µg.

[0078] In still a further preferred embodiment, the pharmaceutical dosage form according to the invention contains the first pharmacologically active ingredient in a dose within the range of 100±90 µg, more preferably 100±80 µg, still more preferably 100±60 µg, yet more preferably 100±40 µg, even more preferably 100±20 µg, most preferably 100±10 µg, and in particular 100±5µg.

[0079] In yet a further preferred embodiment, the pharmaceutical dosage form according to the invention contains the first pharmacologically active ingredient in a dose within the range of 120±100 µg, more preferably 120±80 µg, still more preferably 120±60 µg, yet more preferably 120±40 µg, even more preferably 120±20 µg, most preferably 120±10 µg, and in particular 120±5 µg.

[0080] In another preferred embodiment, the pharmaceutical dosage form according to the invention contains the first pharmacologically active ingredient in a dose within the range of 150±90 µg, more preferably 150±80 µg, still more preferably 150±60 µg, yet more preferably 150±40 µg, even more preferably 150±20 µg, most preferably 150±10 µg, and in particular 150±5 µg.

[0081] In still another preferred embodiment, the pharmaceutical dosage form according to the invention contains the first pharmacologically active ingredient in a dose within the range of 170±130 µg, more preferably 170±100 µg, still more preferably 170±80 µg, yet more preferably 170±60 µg, even more preferably 170±40 µg, most preferably 170±20 µg, and in particular 170±10 µg.

[0082] In yet another preferred embodiment, the pharmaceutical dosage form according to the invention contains the first pharmacologically active ingredient in a dose within the range of $200\pm 175\text{ }\mu\text{g}$, more preferably $200\pm 150\text{ }\mu\text{g}$, still more preferably $200\pm 125\text{ }\mu\text{g}$, yet more preferably $200\pm 100\text{ }\mu\text{g}$, even more preferably $200\pm 75\text{ }\mu\text{g}$, most preferably $200\pm 50\text{ }\mu\text{g}$, and in particular $200\pm 25\text{ }\mu\text{g}$.

[0083] In a further preferred embodiment, the pharmaceutical dosage form according to the invention contains the first pharmacologically active ingredient in a dose within the range of $400\pm 350\text{ }\mu\text{g}$, more preferably $400\pm 300\text{ }\mu\text{g}$, still more preferably $400\pm 250\text{ }\mu\text{g}$, yet more preferably $400\pm 200\text{ }\mu\text{g}$, even more preferably $400\pm 150\text{ }\mu\text{g}$, most preferably $400\pm 100\text{ }\mu\text{g}$, and in particular $400\pm 50\text{ }\mu\text{g}$.

[0084] In another preferred embodiment, the pharmaceutical dosage form according to the invention contains the first pharmacologically active ingredient in a dose within the range of $600\pm 400\text{ }\mu\text{g}$, more preferably $600\pm 300\text{ }\mu\text{g}$, still more preferably $600\pm 250\text{ }\mu\text{g}$, yet more preferably $600\pm 200\text{ }\mu\text{g}$, even more preferably $600\pm 150\text{ }\mu\text{g}$, most preferably $600\pm 100\text{ }\mu\text{g}$, and in particular $600\pm 50\text{ }\mu\text{g}$.

[0085] In still another preferred embodiment, the pharmaceutical dosage form according to the invention contains the first pharmacologically active ingredient in a dose within the range of $800\pm 550\text{ }\mu\text{g}$, more preferably $800\pm 400\text{ }\mu\text{g}$, still more preferably $800\pm 350\text{ }\mu\text{g}$, yet more preferably $800\pm 250\text{ }\mu\text{g}$, even more preferably $800\pm 150\text{ }\mu\text{g}$, most preferably $800\pm 100\text{ }\mu\text{g}$, and in particular $800\pm 50\text{ }\mu\text{g}$.

[0086] In yet another preferred embodiment, the pharmaceutical dosage form according to the invention contains the first pharmacologically active ingredient in a dose within the range of $1,000\pm 800\text{ }\mu\text{g}$, more preferably $1,000\pm 600\text{ }\mu\text{g}$, still more preferably $1,000\pm 500\text{ }\mu\text{g}$, yet more preferably $1,000\pm 300\text{ }\mu\text{g}$, even more preferably $1,000\pm 200\text{ }\mu\text{g}$, most preferably $1,000\pm 100\text{ }\mu\text{g}$, and in particular $1,000\pm 50\text{ }\mu\text{g}$.

[0087] In a further preferred embodiment, the pharmaceutical dosage form according to the invention contains the first pharmacologically active ingredient in a dose within the range of $1,200\pm 1,000\text{ }\mu\text{g}$, more preferably $1,200\pm 800\text{ }\mu\text{g}$, still more preferably $1,200\pm 600\text{ }\mu\text{g}$, yet more preferably $1,200\pm 400\text{ }\mu\text{g}$, even more preferably $1,200\pm 200\text{ }\mu\text{g}$, most preferably $1,200\pm 100\text{ }\mu\text{g}$, and in particular $1,200\pm 50\text{ }\mu\text{g}$.

[0088] Preferably, the pharmaceutical dosage form according to the invention contains the second pharmacologically active ingredient in a dose of from 0.01 mg to 7,500 mg, more preferably, 0.05 mg to 6,000 mg, still more preferably 0.1 mg to 5,000 mg, most preferably 0.5 mg to 4,000 mg, and in particular 1.0 mg to 3,000 mg.

[0089] In a preferred embodiment, the pharmaceutical dosage form according to the invention contains the second pharmacologically active ingredient in a dose within the range of 0.005 to 300 mg, more preferably 0.01 to 200 mg, still more preferably 0.05 to 150 mg, yet more preferably 0.1 to 100 mg, even more preferably 0.5 to 80 mg, most preferably 0.75 to 60 mg, and in particular 1.0 to 40 mg.

[0090] In another preferred embodiment, the pharmaceutical dosage form according to the invention contains the second pharmacologically active ingredient in a dose within the range of $300\pm 250\text{ mg}$, more preferably $300\pm 200\text{ mg}$, still more preferably $300\pm 150\text{ mg}$, yet more preferably $300\pm 125\text{ mg}$, even more preferably $300\pm 100\text{ mg}$, most preferably $300\pm 75\text{ mg}$, and in particular $300\pm 50\text{ mg}$.

[0091] In still another preferred embodiment, the pharmaceutical dosage form according to the invention contains the second pharmacologically active ingredient in a dose within the range of $500\pm 400\text{ mg}$, more preferably $500\pm 300\text{ mg}$, still more preferably $500\pm 200\text{ mg}$, yet more preferably $500\pm 150\text{ mg}$, even more preferably $500\pm 100\text{ mg}$, most preferably $500\pm 75\text{ mg}$, and in particular $500\pm 50\text{ mg}$.

[0092] In yet another preferred embodiment, the pharmaceutical dosage form according to the invention contains the second pharmacologically active ingredient in a dose within the range of $750\pm 500\text{ mg}$, more preferably $750\pm 400\text{ mg}$, still more preferably $750\pm 250\text{ mg}$, yet more preferably $750\pm 100\text{ mg}$, even more preferably $750\pm 75\text{ mg}$, most preferably $750\pm 50\text{ mg}$, and in particular $750\pm 25\text{ mg}$.

[0093] In a further preferred embodiment, the pharmaceutical dosage form according to the invention contains the second pharmacologically active ingredient in a dose within the range of $1,000\pm 500\text{ mg}$, more preferably $1,000\pm 400\text{ mg}$, still more preferably $1,000\pm 250\text{ mg}$, yet more preferably $1,000\pm 100\text{ mg}$, even more preferably $1,000\pm 75\text{ mg}$, most preferably $1,000\pm 50\text{ mg}$,

and in particular $1,000 \pm 25$ mg.

[0094] In a still further preferred embodiment, the pharmaceutical dosage form according to the invention contains the second pharmacologically active ingredient in a dose within the range of $1,500 \pm 500$ mg, more preferably $1,500 \pm 400$ mg, still more preferably $1,500 \pm 250$ mg, yet more preferably $1,500 \pm 100$ mg, even more preferably $1,500 \pm 75$ mg, most preferably $1,500 \pm 50$ mg, and in particular $1,500 \pm 25$ mg.

[0095] In a preferred embodiment, the pharmaceutical dosage form according to the invention contains the second pharmacologically active ingredient in a dose within the range of $1,800 \pm 1,000$ mg, more preferably $1,800 \pm 750$ mg, still more preferably $1,800 \pm 500$ mg, yet more preferably $1,800 \pm 300$ mg, even more preferably $1,800 \pm 200$ mg, most preferably $1,800 \pm 100$ mg, and in particular $1,800 \pm 50$ mg.

[0096] In another preferred embodiment, the pharmaceutical dosage form according to the invention contains the second pharmacologically active ingredient in a dose within the range of $2,000 \pm 1,000$ mg, more preferably $2,000 \pm 750$ mg, still more preferably $2,000 \pm 500$ mg, yet more preferably $2,000 \pm 300$ mg, even more preferably $2,000 \pm 200$ mg, most preferably $2,000 \pm 100$ mg, and in particular $2,000 \pm 50$ mg.

[0097] In a preferred embodiment, the pharmaceutical dosage form contains retigabine or a physiologically acceptable salt thereof as the second pharmacologically active ingredient in a dose within the range of 200 mg to 1,500 mg, more preferably in the range of 300 mg to 1,400 mg, even more preferably in the range of 400 mg to 1,300 mg, most preferably in the range of 500 mg to 1,200 mg and in particular in the range of 600 mg to 1,000 mg.

[0098] In the pharmaceutical dosage form according to the invention, the dose of the first pharmacologically active ingredient is preferably within the range of from 1 : 20 to 20 : 1 of the amount which is equieffective to the dosage of the second pharmacologically active ingredient. In this regard, "equieffective" preferably means the dosage that would be required in order to achieve the equivalent desired therapeutic effect when being administered alone. A skilled person recognizes that when the desired therapeutic effect is an analgesic effect, the equieffective dosage is determined with respect to the analgesic properties of the first pharmacologically active ingredient and the second pharmacological ingredient.

[0099] For example, when the dose of the second pharmacologically active ingredient, which is contained in the pharmaceutical dosage form according to the invention, amounts to e.g. 30 mg and provides an analgesic effect E when being administered alone at this dose, and when the equieffective amount of the first pharmacologically active ingredient, i.e. the amount needed in order to provide the same analgesic effect E when being administered alone, would be e.g. 4 μ g, the dosage of the first pharmacologically active ingredient, which is contained in the pharmaceutical dosage form according to the invention, may vary from 0.2 μ g (4 μ g/20) to 80 μ g (20/4 μ g).

[0100] In a preferred embodiment, the dose of the first pharmacologically active ingredient is within the range of from 1 : 15 to 15 : 1, preferably within the range of from 1 : 10 to 10 : 1, more preferably within the range of from 1 : 8 to 8 : 1, still more preferably within the range of from 1 : 6 to 6 : 1, yet more preferably within the range of from 1 : 4 to 4 : 1, most preferably within the range of from 1 : 3 to 3 : 1, and in particular preferably within the range of from 1 : 2 to 2 : 1, of the amount which is equieffective to the dose of the second pharmacologically active ingredient.

[0101] Suitable pathways of administration of the pharmaceutical dosage form according to the invention include but are not limited to oral, intravenous, intraperitoneal, intradermal, transdermal, intrathecal, intramuscular, intranasal, transmucosal, subcutaneous, local and/or rectal administration.

[0102] In a preferred embodiment, the pharmaceutical dosage form according to the invention is for oral administration.

[0103] In another preferred embodiment, the pharmaceutical dosage form according to the invention is for parenteral, in particular intravenous, intraperitoneal, intrathecal, intramuscular, or subcutaneous administration.

[0104] The pharmaceutical dosage form according to the invention and the pharmaceutical composition according to the invention, respectively, can be solid, semi-solid or liquid.

[0105] The pharmaceutical dosage form according to the invention and the pharmaceutical composition according to the invention, respectively, may contain auxiliary agents, for example, carriers, fillers, solvents, diluents, colorants and/or binders. The selection of auxiliary agents and of the amounts of the same to be used depends, for example, on how the first and the second pharmacologically active ingredient are to be administered, e.g. orally, intravenously, intraperitoneally, intradermally,

transdermally, intrathecally, intramuscularly, intranasally, transmucosally, subcutaneously, rectally or locally.

[0106] Suitable auxiliary agents are in particular any substances known to a person skilled in the art useful for the preparation of galenical dosage forms. Examples of suitable auxiliary agents include but are not limited to: water, ethanol, 2-propanol, glycerol, ethylene glycol, propylene glycol, polyethylene glycol, polypropylene glycol, glucose, fructose, lactose, saccharose, dextrose, molasses, starch, modified starch, gelatine, sorbitol, inositol, mannitol, microcrystalline cellulose, methyl cellulose, carboxymethyl cellulose, cellulose acetate, shellac, cetyl alcohol, polyvinyl pyrrolidone, paraffins, waxes, natural and synthetic gums, acacia gum, alginates, dextran, saturated and unsaturated fatty acids, stearic acid, magnesium stearate, zinc stearate, glycerol stearate, sodium lauryl sulphate, edible oils, sesame oil, coconut oil, peanut oil, soybean oil, lecithin, sodium lactate, polyoxyethylene and polypropylene fatty acid ester, sorbitan fatty acid ester, sorbic acid, benzoic acid, citric acid, ascorbic acid, tannic acid, sodium chloride, potassium chloride, magnesium chloride, calcium chloride, magnesium oxide, zinc oxide, silicon dioxide, titanium oxide, titanium dioxide, magnesium sulphate, zinc sulphate, calcium sulphate, potash, calcium phosphate, dicalcium phosphate, potassium bromide, potassium iodide, talcum, kaolin, pectin, crosspovidone, agar and bentonite.

[0107] Pharmaceutical dosage forms which are suitable for oral administration include but are not limited to tablets, effervescent tablets, chewing tablets, dragees, capsules, drops, juices and syrups. Oral pharmaceutical dosage forms may also be in the form of multiparticulates such as granules, pellets, spheres, crystals and the like, optionally compressed into a tablet, filled into a capsule, filled into a sachet or suspended in a suitable liquid medium. Oral pharmaceutical dosage forms may also be equipped with an enteric coating.

[0108] Pharmaceutical dosage forms that are suitable for parenteral, topical and inhalative administration include but are not limited to solutions, suspensions, easily reconstitutable dry preparations and sprays.

[0109] Suppositories are a suitable pharmaceutical dosage form for rectal administration. Dosage forms in a deposit, in dissolved form, for example, in a patch optionally with the addition of agents to promote skin penetration, are examples of suitable dosage forms for percutaneous administration.

[0110] In an especially preferred embodiment, the pharmaceutical dosage form according to the invention is a tablet.

[0111] In a preferred embodiment, the pharmaceutical dosage form according to the invention is for administration six times daily, five times daily, four times daily, thrice daily, twice daily, once daily, or less frequently.

[0112] In a preferred embodiment, the pharmaceutical dosage form according to the invention is for administration once daily.

[0113] In another preferred embodiment, the pharmaceutical dosage form according to the invention is for administration twice daily.

[0114] In a preferred embodiment, particularly when the second pharmacologically active ingredient is carbamazepine, the pharmaceutical dosage form according to the invention is for administration once or twice daily.

[0115] In another preferred embodiment, particularly when the second pharmacologically active ingredient is lamotrigine, the pharmaceutical dosage form according to the invention is for administration once or twice daily.

[0116] In still another preferred embodiment, particularly when the second pharmacologically active ingredient is retigabin, the pharmaceutical dosage form according to the invention is for administration multiple daily, in particular twice daily, thrice daily, or up to six times a day.

[0117] In yet another preferred embodiment, particularly when the second pharmacologically active ingredient is levetiracetam, the pharmaceutical dosage form according to the invention is for administration multiple daily, in particular twice daily, thrice daily, or up to six times a day.

[0118] In a further preferred embodiment, particularly when the second pharmacologically active ingredient is lacosamide, the pharmaceutical dosage form according to the invention is for administration multiple daily, in particular twice daily, thrice daily, or up to six times a day.

[0119] In yet another preferred embodiment, the pharmaceutical dosage form according to the invention is for administration thrice daily.

[0120] For the purpose of specification, "administration thrice daily" (tid) preferably means that the pharmaceutical dosage form according to the invention is adapted for being consecutively administered according to a regimen comprising the administration of three pharmaceutical dosage forms per day, wherein the time interval between the consecutive administration of two pharmaceutical dosage forms is at least 3 hours, preferably at least 4 hours, more preferably not least 6 hours and in particular, about 8 hours.

[0121] For the purpose of specification, "administration twice daily" (bid) preferably means that the pharmaceutical dosage form according to the invention is adapted for being consecutively administered according to a regimen comprising the administration of two pharmaceutical dosage forms per day, wherein the time interval between the consecutive administration of two pharmaceutical dosage forms is at least 6 hours, preferably at least 8 hours, more preferably at least 10 hours and in particular, about 12 hours.

[0122] For the purpose of specification, "administration once daily" (sid) preferably means that the pharmaceutical dosage form according to the invention is adapted for being consecutively administered according to a regimen comprising the administration of one pharmaceutical dosage form per day, wherein the time interval between the consecutive administration of two pharmaceutical dosage forms is at least 18 hours, preferably at least 20 hours, more preferably at least 22 hours and in particular, about 24 hours.

[0123] A skilled person is fully aware that the above administration regimens may be realized by administering a single pharmaceutical dosage form containing the full amount of the first pharmacologically active ingredient and the full amount of the second pharmacologically active ingredient to be administered at a particular point in time or, alternatively, administering a multitude of dose units, i.e. two, three or more dose units, the sum of which multitude of dose units containing the full amount of the first pharmacologically active ingredient and the second pharmacologically active ingredient to be administered at said particular point in time, where the individual dose units are adapted for simultaneous administration or administration within a short period of time, e.g. within 5, 10 or 15 minutes.

[0124] In the following, the doses of the first and the second pharmacologically active ingredient are expressed according to the number of prescribed administrations "n" per day, i.e. the number of administrations of the pharmaceutical dosage form according to the invention in the course of 24 hours. As an example, $100/n$ µg in case of an administration once daily ($n = 1$) corresponds to a dose of 100 µg, and $100/n$ µg in case of an administration twice daily ($n = 2$) corresponds to a dose of 50 µg.

[0125] In a preferred embodiment, the pharmaceutical dosage form according to the invention is for administration once daily ($n = 1$), wherein the pharmaceutical dosage form contains the first pharmacologically active ingredient in a dose of from $15/n$ to $100/n$ µg, preferably $20/n$ to $80/n$ µg, and the second pharmacologically active ingredient in a dose of from $1.0/n$ to $2,500/n$ mg. According to this embodiment, the pharmaceutical dosage form according to the invention is preferably for oral administration, preferably in form of a tablet.

[0126] In another preferred embodiment, the pharmaceutical dosage form according to the invention is for administration multiple daily ($n = 2, 3, 4, 5$ or 6), wherein the pharmaceutical dosage form contains the first pharmacologically active ingredient in a dose of from $15/n$ to $100/n$ µg, preferably $20/n$ to $80/n$ µg, and the second pharmacologically active ingredient in a dose of from $1.0/n$ to $2,500/n$ mg. According to this embodiment, the pharmaceutical dosage form according to the invention is preferably for oral administration, preferably in form of a tablet. Further, according to this embodiment, a thrice daily administration can be especially preferred since the preferred doses of the second pharmacologically active ingredient may be as high as $2,500/n$ mg, thus rendering a tablet containing e.g. a maximum of $2,500/3$ mg of the second pharmacologically active ingredient much more patient compliant.

[0127] In still another preferred embodiment, the pharmaceutical dosage form according to the invention is for administration once daily ($n = 1$), wherein the pharmaceutical dosage form contains the first pharmacologically active ingredient in a dose of from $150/n$ to $1,200/n$ µg, preferably $200/n$ to $800/n$ µg, and the second pharmacologically active ingredient in a dose of from $1.0/n$ to $2,500/n$ mg. According to this embodiment, the pharmaceutical dosage form according to the invention is preferably for oral administration, preferably in form of a tablet.

[0128] In yet another preferred embodiment, the pharmaceutical dosage form according to the invention is for administration multiple daily ($n = 2, 3, 4, 5$ or 6), wherein the pharmaceutical dosage form contains the first pharmacologically active ingredient in a dose of from $150/n$ to $1,200/n$ µg, preferably $200/n$ to $800/n$ µg, and the second pharmacologically active ingredient in a dose of from $1.0/n$ to $2,500/n$ mg. According to this embodiment, the pharmaceutical dosage form according to the invention is preferably for oral administration, preferably in form of a tablet. Further, according to this embodiment, a thrice daily administration can be

especially preferred since the preferred doses of the second pharmacologically active ingredient may be as high as 2,500/n mg, thus rendering a tablet containing e.g. a maximum of 2,500/3 mg of the second pharmacologically active ingredient much more patient compliant.

[0129] The pharmaceutical dosage form according to the invention may provide under *in vitro* conditions immediate release or controlled release of the first pharmacologically active ingredient and/or the second pharmacologically active ingredient. *In vitro* release is preferably determined in accordance with Ph. Eur., preferably paddle method with sinker, 75 rpm, 37°C, 900 mL artificial gastric juice, pH 6.8.

[0130] The first pharmacologically active ingredient and/or the second pharmacologically active ingredient may independently of one another be present in the pharmaceutical dosage form at least partially in controlled-release form. For example, the first pharmacologically active ingredient and/or the second pharmacologically active ingredient may be released from the pharmaceutical dosage form in a prolonged manner, e.g. if administered orally, rectally or percutaneously. Such pharmaceutical dosage forms are particularly useful for "once-daily" or "twice-daily" preparations, which only have to be taken once a day, respectively, twice a day. Suitable controlled-release materials are well known to those skilled in the art.

[0131] The pharmaceutical dosage form according to the invention providing controlled release of the first pharmacologically active ingredient and/or the second pharmacologically active ingredient may be produced using materials, means, devices and processes that are well known in the prior art of pharmaceutical dosage forms.

[0132] In order to obtain a solid pharmaceutical dosage form such as a tablet, for example, the pharmacologically active ingredients of the pharmaceutical composition may be granulated with a pharmaceutical carrier, for example conventional tablet ingredients such as corn starch, lactose, saccharose, sorbitol, talcum, magnesium stearate, dicalcium phosphate or pharmaceutically acceptable gums, and pharmaceutical diluents, for example water, in order to form a solid composition that contains the pharmacologically active ingredients in homogeneous distribution. The term "homogeneous distribution" is taken to mean that the pharmacologically active ingredients are distributed uniformly over the entire composition, so that said composition may easily be divided into equally effective dose units, such as tablets, pills or capsules and the like. The solid composition is then divided into dose units. The tablets or pills of the pharmaceutical composition according to the invention may also be coated or compounded in a different manner, in order to provide a dosage form with a controlled release.

[0133] If one of the pharmacologically active ingredients is to be released prior to the other pharmacologically active ingredient, for example at least 30 minutes or 1 hour beforehand, pharmaceutical dosage forms having a corresponding release profile may be prepared. An example of such a pharmaceutical dosage form is an osmotically-driven release system for achieving a delayed release of either the first or the second pharmacologically active ingredient from an inner part (core) of the pharmaceutical dosage form via a coating that itself contains the other pharmacologically active ingredient which is accordingly released earlier. In a release system of this kind, which is particularly suitable for oral administration, at least part, and preferably all, of the surface of the release system, preferably those parts that will come into contact with the release medium, is/are semipermeable, preferably equipped with a semipermeable coating, so the surface(s) is/are permeable to the release medium, but substantially, preferably entirely, impermeable to the pharmacologically active ingredient contained in the core, the surface(s) and/or optionally the coating comprising at least one opening for releasing the pharmacologically active ingredient contained in the core. Moreover, precisely that/those surface(s) that is/are in contact with the release medium is/are provided with a coating containing and releasing the other pharmacologically active ingredient. This is preferably taken to mean a system in tablet form comprising a release opening, a core containing the first or the second pharmacologically active ingredient, a polymer portion that exerts pressure upon swelling, a semipermeable membrane and a coating containing the other pharmacologically active ingredient. Embodiments and examples of osmotically-driven release systems are, for example, disclosed in US patents 4,765,989, 4,783,337 and 4,612,008.

[0134] A further example of a suitable pharmaceutical dosage form is a gel-matrix tablet. Suitable examples are provided in US patents 4,389,393, 5,330,761, 5,399,362, 5,472,711 and 5,455,046. Particularly suitable is a retarding matrix dosage form, with an inhomogeneous distribution of the pharmaceutical composition, whereby, for example, one pharmacologically active ingredient, i.e. the first or the second pharmacologically active ingredient, is distributed in the outer region (the portion that comes into contact with the release medium most quickly) of the matrix and the other pharmacologically active ingredient is distributed inside the matrix. On contact with the release medium, the outer matrix layer initially (and rapidly) swells and firstly releases the pharmacologically active ingredient contained therein, followed by the significantly (more) controlled release of the other pharmacologically active ingredient. Examples of a suitable matrix include matrices with 1 to 80 % by weight of one or more hydrophilic or hydrophobic polymers as pharmaceutically acceptable matrix formers.

[0135] Preferably, the pharmaceutical dosage form according to the invention provides immediate release of the first pharmacologically active ingredient, and immediate or controlled release of the second pharmacologically active ingredient.

[0136] In a preferred embodiment, the pharmaceutical dosage form according to the invention provides immediate release of both, the first and the second pharmacologically active ingredient. In this particular case, a multiple daily administration, in particular an administration twice daily, thrice daily, or up to six times a day is preferred.

[0137] In another preferred embodiment, the pharmaceutical dosage form according to the invention provides immediate release of the first pharmacologically active ingredient, and controlled release of the second pharmacologically active ingredient. This release profile may be realized by employing the aforementioned methods, e.g. the osmotically-driven release system providing the first pharmacologically active ingredient in the coating and the second pharmacologically active ingredient in the core, or the retarding matrix dosage form containing the first pharmacologically active ingredient in the outer matrix layer and the second pharmacologically active ingredient in the inside of the matrix.

[0138] In yet another preferred embodiment, the pharmaceutical dosage form according to the invention provides controlled release of both the first and the second pharmacologically active ingredient.

[0139] In a further aspect, the invention relates to the use of the pharmaceutical composition according to the invention, and the pharmaceutical dosage form according to the invention respectively, in the prevention or treatment of pain.

[0140] In a preferred embodiment, the pharmaceutical composition according to the invention and the pharmaceutical dosage form according to the invention, respectively, are for use in the treatment of pain, wherein the pain is preferably

- peripheral, central or muscle skeletal pain; and/or
- acute, subacute or chronic pain; and/or
- moderate to severe pain; and/or
- neuropathic or psychogenic or nociceptive or mixed pain; and/or
- low back pain, visceral pain or headache; and/or
- post-operative (post-surgical), cancer or inflammatory pain.

[0141] For the purpose of specification, "acute pain" preferably refers to pain that lasts up to about 4 weeks, "subacute pain" preferably refers to pain that lasts from more than about 4 weeks to about 12 weeks, and "chronic pain" preferably refers to pain that lasts for more than about 12 weeks.

[0142] Preferably, the pain is selected from the group consisting of cancer pain, peripheral neuropathic pain, osteoarthritis, chronic visceral pain, neuropathic pain (diabetic polyneuropathy, HIV-associated neuropathic pain, posttraumatic neuropathic pain, postherpetic neuralgia, chemotherapy associated pain), postzoster neuralgia, postoperative neuropathic pain, inflammatory pain, migraine, low-back pain, fibromyalgia and trigeminal neuralgia.

[0143] In the following, the doses of the first and the second pharmacologically active ingredient are again expressed according to the number of administrations "n" per day, i.e. the number of administrations of the pharmaceutical dosage form according to the invention in the course of 24 hours.

[0144] In a preferred embodiment, the pharmaceutical dosage form is for use in the treatment of neuropathic pain, which may optionally superimposed by nociceptive pain, where the dose of the first pharmacologically active ingredient contained in the pharmaceutical dosage form preferably is in the range of 1/n µg to 800/n µg or 1/n µg to 600/n µg or 1/n µg to 400/n µg or 1/n µg to 250/n µg, more preferably in the range of 5/n µg to 150/n µg, even more preferably in the range of 10/n µg to 100/n µg, most preferably in the range of 20/n µg to 80/n µg and in particular most preferably in the range of 30/n µg to 50/n µg. According to this embodiment, the dose of the second pharmacologically active ingredient contained in the pharmaceutical dosage form preferably is in the range of 1.0/n mg to 2,500/n mg.

[0145] In a preferred embodiment, in particular when the pharmaceutical dosage form is for use in the treatment of neuropathic pain and the second pharmacologically active ingredient is retigabine or a physiologically acceptable salt thereof, the dose of the first pharmacologically active ingredient contained in the pharmaceutical dosage form preferably is in the range of 1/n µg to 800/n µg or 1/n µg to 600/n µg or 1/n µg to 400/n µg or 1/n µg to 250/n µg, more preferably in the range of 5/n µg to 150/n µg, even more preferably in the range of 10/n µg to 100/n µg, most preferably in the range of 20/n µg to 80/n µg and in particular most

preferably in the range of 30/n µg to 50/n µg; and the dose of the second pharmacologically active ingredient contained in the pharmaceutical dosage form preferably is in the range of 200/n mg to 1,800/n mg or 1,500/n mg, more preferably in the range of 300/n mg to 1,400/n mg, even more preferably in the range of 400/n mg to 1,300/n mg, most preferably in the range of 500/n mg to 1,200/n mg and in particular in the range of 600/n mg to 1,000/n mg.

[0146] In another preferred embodiment, in particular when the pharmaceutical dosage form is for use in the treatment of neuropathic pain and the second pharmacologically active ingredient contained in the pharmaceutical dosage form is a benzodiazepine derivative, the dose of the first pharmacologically active ingredient preferably is in the range of 1/n µg to 800/n µg or 1/n µg to 600/n µg or 1/n µg to 400/n µg or 1/n µg to 250/n µg, more preferably in the range of 5/n µg to 150/n µg, even more preferably in the range of 10/n µg to 100/n µg, most preferably in the range of 20/n µg to 80/n µg and in particular most preferably in the range of 30/n µg to 50/n µg; and the dose of the second pharmacologically active ingredient contained in the pharmaceutical dosage form preferably is in the range of 0.005/n mg to 400/n mg or 300/n mg, more preferably in the range of 0.01/n mg to 200/n mg, still more preferably in the range of 0.05/n mg to 150/n mg, yet more preferably in the range of 0.1/n mg to 100/n mg, even more preferably in the range of 0.5/n mg to 80/n mg, most preferably in the range of 0.75/n mg to 60/n mg and in particular in the range of 1.0/n mg to 40/n mg.

[0147] In another preferred embodiment, the pharmaceutical dosage form is for use in the treatment of nociceptive pain which may optionally superimposed by nociceptive pain, where the dose of the first pharmacologically active ingredient contained in the pharmaceutical dosage form preferably is in the range of 50/n µg to 2,000/n µg or 50/n µg to 1,400/n µg or 50/n µg to 1,200/n µg or 50/n µg to 1,000/n µg, more preferably in the range of 100/n µg to 800/n µg, still more preferably in the range of 150/n µg to 650/n µg, even more preferably in the range of 250/n µg to 550/n µg, and most preferably in the range of 350/n µg to 450/n µg. According to this embodiment, the dose of the second pharmacologically active ingredient contained in the pharmaceutical dosage form preferably is in the range of 1.0/n mg to 2,500/n mg.

[0148] In a preferred embodiment, in particular when the pharmaceutical dosage form is for use in the treatment of nociceptive pain and the second pharmacologically active ingredient is retigabin or a physiologically acceptable salt thereof, the dose of the first pharmacologically active ingredient contained in the pharmaceutical dosage form preferably is in the range of 50/n µg to 2,000/n µg or 50/n µg to 1,400/n µg or 50/n µg to 1,200/n µg or 50/n µg to 1,000/n µg, more preferably in the range of 100/n µg to 800/n µg, still more preferably in the range of 150/n µg to 650/n µg, even more preferably in the range of 250/n µg to 550/n µg, and most preferably in the range of 350/n µg to 450/n µg; and the dose of the second pharmacologically active ingredient contained in the pharmaceutical dosage form preferably is in the range of 200/n mg to 1,800/n mg or 1,500/n mg, more preferably in the range of 300/n mg to 1,400/n mg, even more preferably in the range of 400/n mg to 1,300/n mg, most preferably in the range of 500/n mg to 1,200/n mg and in particular in the range of 600/n mg to 1,000/n mg.

[0149] In another preferred embodiment, in particular when the pharmaceutical dosage form is for use in the treatment of nociceptive pain and the second pharmacologically active ingredient is benzodiazepine derivative, the dose of the first pharmacologically active ingredient contained in the pharmaceutical dosage form preferably is in the range of 50/n µg to 2,000/n µg or 50/n µg to 1,400/n µg or 50/n µg to 1,200/n µg or 50/n µg to 1,000/n µg, more preferably in the range of 100/n µg to 800/n µg, still more preferably in the range of 150/n µg to 650/n µg, even more preferably in the range of 250/n µg to 550/n µg, and most preferably in the range of 350/n µg to 450/n µg; and the dose of the second pharmacologically active ingredient contained in the pharmaceutical dosage form preferably is in the range of 0.005/n mg to 400/n mg or 300/n mg, more preferably in the range of 0.01/n mg to 200/n mg, still more preferably in the range of 0.05/n mg to 150/n mg, yet more preferably in the range of 0.1/n mg to 100/n mg, even more preferably in the range of 0.5/n mg to 80/n mg, most preferably in the range of 0.75/n mg to 60/n mg and in particular in the range of 1.0/n mg to 40/n mg.

[0150] Preferably, the pharmaceutical composition contains the first and the second pharmacologically active ingredient in such a weight ratio that they will exert a synergistic therapeutic effect upon administration to a patient. Thereby, the term "synergistic therapeutic effect" may refer to a synergistic therapeutic effect with respect to the prevention or treatment of pain (synergistic analgesic effect). Suitable weight ratios of the pharmacologically active ingredients generating the synergistic therapeutic effect can be determined by methods well known to those skilled in the art.

[0151] A further aspect of the invention relates to a method of treating or preventing pain, anxiety or epilepsy comprising the preferably twice daily or once daily, preferably oral administration of the pharmaceutical dosage form according to the invention to a subject in need thereof.

[0152] In a preferred embodiment, the invention relates to a combination of (1r,4r)-6'-fluoro-N,N-dimethyl-4-phenyl-4',9'-dihydro-3'H-spiro[cyclohexane-1,1'-pyrano[3,4,b]indol]-4-amine and the physiologically acceptable salts thereof with retigabin or a physiologically acceptable salt thereof. All preferred embodiments of the invention that have been described and defined above

also apply to this specific combination and thus, are not reiterated hereinafter.

[0153] In a preferred embodiment, the invention relates to a combination of (1r,4r)-6'-fluoro-N,N-dimethyl-4-phenyl-4',9'-dihydro-3'H-spiro[cyclohexane-1,1'-pyrano[3,4,b]indol]-4-amine and the physiologically acceptable salts thereof with lamotrigine or a physiologically acceptable salt thereof. All preferred embodiments of the invention that have been described and defined above also apply to this specific combination and thus, are not reiterated hereinafter.

[0154] In a preferred embodiment, the invention relates to a combination of (1r,4r)-6'-fluoro-N,N-dimethyl-4-phenyl-4',9'-dihydro-3'H-spiro[cyclohexane-1,1'-pyrano[3,4,b]indol]-4-amine and the physiologically acceptable salts thereof with lacosamide or a physiologically acceptable salt thereof. All preferred embodiments of the invention that have been described and defined above also apply to this specific combination and thus, are not reiterated hereinafter.

[0155] In a preferred embodiment, the invention relates to a combination of (1r,4r)-6'-fluoro-N,N-dimethyl-4-phenyl-4',9'-dihydro-3'H-spiro[cyclohexane-1,1'-pyrano[3,4,b]indol]-4-amine and the physiologically acceptable salts thereof with levetiracetam or a physiologically acceptable salt thereof. All preferred embodiments of the invention that have been described and defined above also apply to this specific combination and thus, are not reiterated hereinafter.

[0156] In a preferred embodiment, the invention relates to a combination of (1r,4r)-6'-fluoro-N,N-dimethyl-4-phenyl-4',9'-dihydro-3'H-spiro[cyclohexane-1,1'-pyrano[3,4,b]indol]-4-amine and the physiologically acceptable salts thereof with carbamazepine or a physiologically acceptable salt thereof. All preferred embodiments of the invention that have been described and defined above also apply to this specific combination and thus, are not reiterated hereinafter.

[0157] In a particular preferred embodiment,

- the first pharmacologically active ingredient is (1r,4r)-6'-fluoro-N,N-dimethyl-4-phenyl-4',9'-dihydro-3'H-spiro[cyclohexane-1,1'-pyrano[3,4,b]indol]-4-amine according to formula (I) in form of its free base, or a hemicitrate, hydrochloride or maleate salt thereof; and/or
- the second pharmacologically active ingredient is retigabine, carbamazepine, lamotrigine, levetiracetam, lacosamide, or a physiologically acceptable salt thereof, in particular a hydrochloride salt; and/or
- the pharmaceutical composition and the pharmaceutical dosage form, respectively, contain the first pharmacologically active ingredient in a dose of from 20 µg to 80 µg or of from 80 µg to 200 µg or of from 200 µg to 800 µg or of from 800 µg to 1,200 µg; and/or
- the pharmaceutical composition and the pharmaceutical dosage form, respectively, contain the second pharmacologically active ingredient in a dose of from 1.0 mg to 3,000 mg, and/or
- the relative weight ratio of the first pharmacologically active ingredient to the second pharmacologically active ingredient is within the range of from 1 : 2 to 1 : 100,000,000, preferably 1 : 5 to 1 : 100,000 in the pharmaceutical composition and the pharmaceutical dosage form, respectively; and/or
- the pharmaceutical composition is for use in the prevention or treatment of pain, anxiety or epilepsy; and/or
- the pharmaceutical composition is for use in the treatment of pain, wherein the pain is peripheral, central or muscle skeletal pain; and/or acute, subacute or chronic pain; and/or moderate to severe pain; and/or neuropathic or psychogenic or nociceptive or mixed pain; and/or low back pain, visceral pain or headache; and/or post-operative (post-surgical), cancer or inflammatory pain; and/or
- the pharmaceutical composition and the pharmaceutical dosage form, respectively, contain the first pharmacologically active ingredient and the second pharmacologically active ingredient in such a weight ratio that upon administration to a patient they will exert a synergistic therapeutic effect; and/or
- the pharmaceutical dosage form provides immediate release of the first pharmacologically active ingredient *in vitro* in accordance with Ph. Eur.; and/or
- the pharmaceutical dosage form provides immediate or controlled release of the second pharmacologically active ingredient *in vitro* in accordance with Ph. Eur.; and/or
- the pharmaceutical dosage form is for oral administration; and/or
- the pharmaceutical dosage form is for administration once, twice or thrice daily.

[0158] In a further aspect, the invention relates to a kit comprising a first pharmaceutical dosage form comprising the first pharmacologically active ingredient as described above, and a second pharmaceutical dosage form comprising the second pharmacologically active ingredient as described above.

[0159] A suitable embodiment is a kit in which the first pharmaceutical dosage form comprising the first pharmacologically active ingredient and the second pharmaceutical dosage form comprising the second pharmacologically active ingredient, although spatially separated, are provided in a common presentation form, e.g. packaging.

[0160] Preferably, the first and the second pharmaceutical dosage form are adapted for simultaneous or sequential administration, wherein the first pharmaceutical dosage form may be administered before or after the second pharmaceutical dosage form and wherein the first and the second pharmaceutical dosage form are administered either *via* the same or a different pathway of administration.

[0161] For the purpose of specification, the term "simultaneous administration" preferably refers to an administration of the first and the second pharmaceutical dosage form within a time span of 15 minutes from each other, whereas the term "sequential administration" preferably refers to an administration of the first and the second pharmaceutical dosage form within a time span of more than 15 minutes from each other.

[0162] In a preferred embodiment, the first and the second pharmaceutical dosage form are adapted for administration to the patient *via* the same pathway.

[0163] In another preferred embodiment, the first and the second pharmaceutical dosage form are adapted for administration to the patient *via* different pathways.

[0164] In a preferred embodiment, the first and the second pharmaceutical dosage form are administered simultaneously.

[0165] In another preferred embodiment, the first and the second pharmaceutical dosage form are administered sequentially.

[0166] In a preferred embodiment, the first and/or the second pharmaceutical dosage form are adapted for once daily administration.

[0167] In another preferred embodiment, the first and/or the second pharmaceutical dosage form are adapted for multiple daily administration, in particular twice daily or thrice daily.

[0168] In a preferred embodiment, the first pharmaceutical dosage form is adapted for once daily administration and the second pharmaceutical dosage form is adapted for multiple daily, in particular twice daily or thrice daily, administration.

[0169] Suitable pathways of administration of the pharmaceutical dosage forms contained in the kit include but are not limited to oral, intravenous, intraperitoneal, intradermal, intrathecal, intramuscular, intranasal, transmucosal, subcutaneous, and/or rectal administration.

[0170] In a preferred embodiment, one or both of the pharmaceutical dosage forms contained in the kit are for oral administration.

[0171] In another preferred embodiment, one or both of the pharmaceutical dosage forms contained in the kit are for parenteral administration, in particular intravenous, intraperitoneal, intrathecal, intramuscular, or subcutaneous administration.

[0172] In a preferred embodiment, the first and the second pharmaceutical dosage form are for oral, simultaneous administration once daily.

[0173] In another preferred embodiment, the first and the second pharmaceutical dosage form are for oral, simultaneous administration multiple daily, in particular twice daily or thrice daily.

[0174] In still another preferred embodiment, the first and the second pharmaceutical dosage form are each for oral, sequential administration once daily.

[0175] In a preferred embodiment, the first and the second pharmaceutical dosage form are for sequential administration once daily each, where the first and the second pharmaceutical dosage form are adapted for administration *via* different pathways, e.g. oral and parenteral administration.

[0176] In another preferred embodiment, the first and the second pharmaceutical dosage form are each for oral, sequential administration multiple daily, in particular twice daily or thrice daily.

[0177] In another preferred embodiment, the first and the second pharmaceutical dosage form are for sequential administration multiple daily each, in particular twice daily or thrice daily, where the first and the second pharmaceutical dosage form are adapted for administration via different pathways, e.g. oral and parenteral administration.

[0178] The following examples further illustrate the invention but are not to be construed as limiting its scope.

Pharmacological methods:

In vivo experiments according to Chung

[0179] In the following, all amounts of the first pharmacologically active ingredient are specified as the hemicitrate salt.

[0180] The weight ratios of the first and the second pharmacologically active ingredient that will lead to a supra-additive effect/synergistic effect may be determined in the test of Kim & Chung (Kim SH, Chung JM. An experimental model for peripheral mononeuropathy produced by segmental spinal nerve ligation in the rat. Pain 1992; 50: 355-63) as described in Schröder et al., Eur. J. Pain 2010, 14: 814. Said references are hereby incorporated by reference and form part of the disclosure.

[0181] Ligatures were applied to the left L5/L6 spinal nerves of male Sprague-Dawley rats (140-160 g body weight, Janvier, Genest St. Isle, France). Animals developed tactile allodynia at the ipsilateral paw. One to four weeks after the operation the tactile allodynia threshold baseline (withdrawal threshold) was measured on the ipsilateral and contralateral hind paw by an electronic von Frey anaesthesiometer (Somedic, Schweden). After test and measurement of the baseline, the first pharmacologically active ingredient (1*r*,4*r*)-6'-fluoro-N,N-dimethyl-4-phenyl-4',9'-dihydro-3'H-spiro[cyclohexane-1,1'-pyrano[3,4,b]indol]-4-amine in form of the hemicitrate salt, and the second pharmacologically active ingredient in form of retigabine dihydrochloride according to the invention were each dissolved in a mixture of DMSO (10 %), Cremophor (5 %) and glucose solution (85 %) and injected by the intravenous (i.v.) route (application volume 5 ml/kg). The first and the second pharmacologically active ingredient were either administered as the respective single substance or both at the same time. Animals were randomly assigned to groups of 10 for each test dose and vehicle (DMSO (10 %), Cremophor (5 %) and glucose solution (85 %)) and tactile withdrawal thresholds were tested 0.5 h before administration and on several time points (0.5, 1 and 3 hours) after intravenous administration. Ipsi- and contralateral hindpaws were tested. The median of the withdrawal threshold for each animal at a given time is calculated from five individual stimulations with the electronic von Frey filament. Withdrawal thresholds of the injured paws are expressed as % MPE (Maximum possible effect) comparing predrug threshold of Chung-Animals (= 0 % MPE) and control threshold of sham-animals (100 % MPE). A cut-off is set at 100 % MPE. The effect of each compound and vehicle is calculated for each testing time point as interindividual % MPE value.

[0182] Data (anti-allodynic efficacy (% MPE), ipsi-lateral, paw withdrawal threshold, ipsi- and contralateral) were analyzed by means of a two-factor analysis of variance (ANOVA) with repeated measures. In case of a significant treatment effect, post hoc analysis with Bonferroni adjustment was performed. Results were considered statistically significant if $p < 0.05$.

In vivo experiments according to Randall Selitto test in rats

[0183] The weight ratios of the first and the second pharmacologically active ingredient that will lead to a supra-additive effect (synergistic effect) may be determined via the test of Randall and Selitto as described in Arch. Int. Pharmacodyn., 1957, 111: 409-419, which is a model for inflammatory pain. The respective part of the literature is hereby incorporated by reference and forms part of the present disclosure.

[0184] By means of injection of 0.1 ml of carrageenan-suspension ventrally into a hind paw of a rat an oedema is induced, on which pain is generated 4 hours later by continuously increasing pressure with a stamp (2 mm tip diameter). The antinociceptive and antihyperalgesic activity of the tested pharmacologically active ingredient is determined at different points in time after administration of the pharmacologically active ingredient. The measured value to be determined and at the same time also the end point of the pain test is the pressure at which the vocalization reaction of the rat occurs. The percentage maximum possible effect (%MPE) is calculated. The maximum pressure of the stamp is 250 g. The group size is $n = 12$.

[0185] ED₅₀ values were determined by regression analysis in case of dose-dependent results (according to Litchfield J.T. and Wilcoxon F.A., A simplified method of evaluating dose-effect experiments, J. Pharmacol. Exp. Ther. 1949; 96: 99-113). The analysis of the results with respect to a supra-additive effect of the first and the second pharmacologically active ingredient is carried out via statistical comparison of the theoretical additive ED₅₀-value with the experimentally determined ED₅₀-value of a so-called fixed ratio combination (isobolographic analysis according to Tallarida J.T., Porreca F., and Cowan A., Statistical analysis of drug-drug and site-site interactions with isobolograms, Life Sci. 1989; 45: 947-961).

[0186] The interactions studies presented herein were performed using equieffective doses of the first and the second pharmacologically active ingredient, calculated from the ratio of the respective ED₅₀ values of the first and the second pharmacologically active ingredient if administered alone.

[0187] The application route was intravenous (i.v.) for the first pharmacologically active ingredient and intraperitoneal (i.p.) for the second pharmacologically active ingredient. The first pharmacologically active ingredient was dissolved in 5% DMSO, 5% Cremophor and 90% glucose solution (5%). The second pharmacologically active ingredient was dissolved in 1% CMC in aqua dest. Intravenous (i.v.) and intraperitoneal (i.p.) applications were made in a volume of 5 ml/kg.

[0188] In case of the combined, simultaneous administration, the relative dose ratio of first pharmacologically active ingredient to the second pharmacologically active ingredient was calculated from the ratio of the respective ED₅₀ ratios.

Results:

Chung experiment:

Example 1:

First pharmacologically active ingredient in combination with retigabine

[0189] The first pharmacologically active ingredient (1*r*,4*r*)-6'-fluoro-N,N-dimethyl-4-phenyl-4',9'-dihydro-3'H-spiro[cyclohexane-1,1'-pyrano[3,4,b]indol]-4-amine in form of the hemicitrate salt (0.0316 µg/kg body weight i.v.) showed a withdrawal threshold of the ipsi-lateral hind paw with an efficacy of 20.7 % MPE at 30 min. after administration.

[0190] The second pharmacologically active ingredient retigabine dihydrochloride (1.0 mg/kg body weight i.v.) showed a withdrawal threshold of the ipsi-lateral hind paw with an efficacy of 23.1 % MPE at 30 min. after administration.

[0191] When administered as a combination, the first and the second pharmacologically active ingredient were tested in a fixed ratio of 3.16 : 100,000 (first to second pharmacologically active ingredient) in doses of 0.0316 µg/kg body weight + 1.0 mg/kg body weight i.v. of the first and the second pharmacologically active ingredient, respectively. This combined administration of the first and the second pharmacologically active ingredient resulted in a supra-additive increase in the withdrawal threshold of the ipsi-lateral hind paw compared to the administration of the single pharmacologically active ingredients showing a synergistic effect with 53.6 % MPE at 30 min after administration.

[0192] Figure 1 shows % MPE in dependence of the time elapsed after administration.

[0193] Legend of Figure 1:

● vehicle (n = 10)

▲ first pharmacologically active ingredient (0.0316 µg/kg, n = 10)

▼ second pharmacologically active ingredient (1.0 mg/kg, n = 10)

○

combination of first and second pharmacologically active ingredient (0.0316 µg/kg + 1.0 mg/kg, n = 10)

--- theoretical additive value

[0194] Experimental results demonstrating supra-additive effect of the combination of the first and the second pharmacologically active ingredient are summarized in the following table 1.

Table 1:

%MPE			
Dose	30 min. (n = 10)	60 min. (n = 10)	180 min. (n = 10)
	Mean SEM	Mean SEM	Mean SEM
Vehicle	-1.4 ± 3.5	-5.7 ± 6.0	2.9 ± 5.0
first pharmacologically active ingredient	20.7 ± 12.4	8.2 ± 10.6	-1.3 ± 6.0
second pharmacologically active ingredient	23.1 ± 5.0	-2.0 ± 7.9	-2.8 ± 8.0
first + second pharmacologically active ingredient	53.6 ± 12.9	5.5 ± 9.2	10.4 ± 9.6

[0195] The experimental %MPE value of 53.6 (30 min.) in case of the combined administration of the first and the second pharmacologically active ingredient according to the invention is above the theoretical additive %MPE value of the single pharmacologically active ingredients. Thus, the interaction of the first and the second pharmacologically active ingredient is synergistic.

[0196] The results of the statistical analysis of the experimental data are summarized in table 2.

Table 2:

Statistical evaluation of the data following two-factor analysis of variance (ANOVA) and post hoc analysis with Bonferroni adjustment.				
Statistical evaluation: %MPE				
repeated measures ANOVA	treatment	time	interaction	
	F(3,36) = 2.381	F(2,72) = 15.410	F(6,72) = 3.205	
	p = 0.086	p = 0.000	p = 0.008	
post hoc analysis Bonferroni adjustment		30 min.	60 min.	180 min.
vehicle + vehicle vs.	vehicle + second pharmacologically active ingredient	p = 0.450	p = 1.000	p = 1.000
	first pharmacologically active ingredient + vehicle	p = 0.633	p = 1.000	p = 1.000
	first + second pharmacologically active ingredient	p = 0.001	p = 1.000	p = 1.000

p: Level of statistical significance.

[0197] As can be seen from table 2, the experimental results are statistically significant ($p < 0.05$). The synergistic effect of the first and the second pharmacologically active ingredient according to the invention is verified by the Bonferroni adjustment giving values of $p < 0.05$.

[0198] Thus, synergistic effect of the first and the second pharmacologically active ingredient results in increased anti-nociceptive effects.

Randall Selitto experiments:

Example 2:**First pharmacologically active ingredient in combination with carbamazepine**

[0199] The application route was intravenous (i.v.) for the first pharmacologically active ingredient (1r,4r)-6'-fluoro-N,N-dimethyl-4-phenyl-4',9'-dihydro-3'H-spiro[cyclohexane-1,1'-pyrano-[3,4,b]indol]-4-amine in form of the hemicitrate salt and intraperitoneal (i.p.) for the second pharmacologically active ingredient carbamazepine. The first pharmacologically active ingredient was dissolved in 5% DMSO, 5% Cremophor and 90% glucose solution (5%). The second pharmacologically active ingredient was dissolved in 1% CMC in aqua dest. Intravenous (i.v.) and intraperitoneal (i.p.) applications were made in a volume of 5 ml/kg.

[0200] In case of the combined, simultaneous administration, the relative dose ratio of first pharmacologically active ingredient to the second pharmacologically active ingredient was 1 : 9053.

[0201] When the first pharmacologically active ingredient was applied alone, the peak effect was reached 15 min p. appl. (timepoint of first measurement) corresponding to an ED₅₀-value of 3.48 (3.07 - 3.89) µg/kg i.v.. The second pharmacologically active ingredient induced a dose-dependent analgesic effect with ED₅₀-values of 29971 (28660 - 31466) µg/kg i.p., reaching the peak effect 15 min p. appl. According to their respective timepoint of peak effect, the first pharmacologically active ingredient was applied simultaneously with the second pharmacologically active ingredient 15 min before timepoint of measurement of the interaction-experiments.

[0202] Thus, the time point of ED₅₀ calculation in case of the combined administration of the first and the second pharmacologically active ingredient according to the invention corresponds to the timepoint of the peak effect of the respective pharmacologically active ingredient. The isobolographic analysis revealed that the experimental ED₅₀-values regarding the combined administration of the first and the second pharmacologically active ingredient were significantly lower than the respective theoretical ED₅₀-values. Thus, the combination studies demonstrate significant synergistic interaction of the first pharmacologically active ingredient with the second pharmacologically active ingredient.

[0203] Figure 2 shows the graphical analysis of experimental ED₅₀-values corresponding to the single administration of the first pharmacologically active ingredient and carbamazepine as the second pharmacologically active ingredient, respectively, and the corresponding theoretic additive values for the combined administration of the first and the second pharmacologically active ingredient compared to the experimental ED₅₀-values determined for said combination.

Legend of Figure 2:

	ED ₅₀ (95% CI)[µg/kg] (i.v./i.p.)
first pharmacologically active ingredient	= 3.48 (3.07 - 3.89)
second pharmacologically active ingredient	= 29971 (28660 - 31466)
• theoretical additive value	= 15361 (14425 - 16291)
part of first pharmacologically active ingredient	= 1.70 (1.59 - 1.80)
part of second pharmacologically active ingredient	= 15360 (14424 - 16295)
• experimental value of the combined administration of the first and the second pharmacologically active ingredient	= 10404(9828 - 10971)
part of first pharmacologically active ingredient	= 1.15 (1.02 - 1.28)
part of second pharmacologically active ingredient	= 10403 (9915 - 10891)

[0204] The results of the isobolographic analysis are summarized in the following table 3.

Table 3: Experimental ED₅₀ values of the first and the second pharmacologically active ingredient and isobolographic analysis of the interaction between the first and the second pharmacologically active ingredient:

Substance / ED ₅₀ [µg/kg]				
(confidence interval)				
first pharmacologically active ingredient	second pharmacologically active ingredient	Theoretical ED ₅₀ [µg/kg] of the combined administration	Experimental ED ₅₀ [µg/kg] of the combined administration	Interaction
3.48 (3.07 - 3.89)	29971 (28660 - 31466)	15361 (14425 - 16291)	10404 (9828 - 10971)	supra-additive (p<0.001)
p: level of statistical significance.				

[0205] As can be seen from table 3, the experimental results are statistically significant ($p < 0.05$). Thus, synergistic effect of the first and the second pharmacologically active ingredient results in increased anti-nociceptive effects.

Example 3:

First pharmacologically active ingredient in combination with lamotrigine

[0206] The application route was intravenous (i.v.) for the first pharmacologically active ingredient (1r,4r)-6'-fluoro-N,N-dimethyl-4-phenyl-4',9'-dihydro-3'H-spiro[cyclohexane-1,1'-pyrano-[3,4,b]indol]-4-amine in form of the hemicitrate salt and intraperitoneal (i.p.) for the second pharmacologically active ingredient lamotrigine. The first pharmacologically active ingredient was dissolved in 5% DMSO, 5% Cremophor and 90% glucose solution (5%). The second pharmacologically active ingredient was dissolved in 1% CMC in aqua dest. Intravenous (i.v.) and intraperitoneal (i.p.) applications were made in a volume of 5 ml/kg.

[0207] In case of the combined, simultaneous administration, the relative dose ratio of first pharmacologically active ingredient to the second pharmacologically active ingredient was 1 : 10649.

[0208] When the first pharmacologically active ingredient was applied alone, the peak effect was reached 15 min p. appl. (timepoint of first measurement) corresponding to an ED₅₀-value of 3.48 (3.07 - 3.89) µg/kg i.v.. The second pharmacologically active ingredient induced a dose-dependent analgesic effect with ED₅₀-values of 29971 (28660 - 31466) µg/kg i.p., reaching the peak effect 15 min p. appl. According to their respective timepoint of peak effect, the first pharmacologically active ingredient was applied simultaneously with the second pharmacologically active ingredient 15 min before timepoint of measurement of the interaction-experiments.

[0209] Thus, the time point of ED₅₀ calculation in case of the combined administration of the first and the second pharmacologically active ingredient according to the invention corresponds to the timepoint of the peak effect of the respective pharmacologically active ingredient. The isobolographic analysis revealed that the experimental ED₅₀-values regarding the combined administration of the first and the second pharmacologically active ingredient were significantly lower than the respective theoretical ED₅₀-values. Thus, the combination studies demonstrate significant synergistic interaction of the first pharmacologically active ingredient with the second pharmacologically active ingredient.

[0210] Figure 3 shows the graphical analysis of experimental ED₅₀-values corresponding to the single administration of the first pharmacologically active ingredient and carbamazepine as the second pharmacologically active ingredient, respectively, and the corresponding theoretic additive values for the combined administration of the first and the second pharmacologically active ingredient compared to the experimental ED₅₀-values determined for said combination.

Legend of Figure 3:

	ED ₅₀ (95% CI)[µg/kg] (i.v./i.p.)
first pharmacologically active ingredient	= 3.48 (3.07 - 3.89)
second pharmacologically active ingredient	= 35253 (38082 - 32740)
• theoretical additive value	= 18068 (16840 - 19296)

	ED ₅₀ (95% CI)[μg/kg] (i.v./i.p.)
part of first pharmacologically active ingredient	= 1.70 (1.58 - 1.81)
part of second pharmacologically active ingredient	= 18066 (16838 - 19295)
• experimental value of the combined administration of the first and the second pharmacologically active ingredient	= 9982 (9043 - 10856)
part of first pharmacologically active ingredient	= 0.937 (0.828 - 1.05)
part of second pharmacologically active ingredient	= 9981 (9924 - 10739)

[0211] The results of the isobolographic analysis are summarized in the following table 4.

Table 4: Experimental ED₅₀ values of the first and the second pharmacologically active ingredient and isobolographic analysis of the interaction between the first and the second pharmacologically active ingredient:

Substance / ED ₅₀ [μg/kg] (confidence interval)				
first pharmacologically active ingredient	second pharmacologically active ingredient	Theoretical ED ₅₀ [μg/kg] of the combined administration	Experimental ED ₅₀ [μg/kg] of the combined administration	Interaction
3.48 (3.07 - 3.89)	35253 (38082 - 32740)	18068 (16840 - 19296)	9982 (9043 - 10856)	supra-additive (p<0.001)
p: level of statistical significance.				

[0212] As can be seen from table 4, the experimental results are statistically significant ($p < 0.05$). Thus, synergistic effect of the first and the second pharmacologically active ingredient results in increased anti-nociceptive effects.

Example 4:

First pharmacologically active ingredient in combination with levetiracetam

[0213] The application route was intravenous (i.v.) for the first pharmacologically active ingredient (1r,4r)-6'-fluoro-N,N-dimethyl-4-phenyl-4',9'-dihydro-3'H-spiro[cyclohexane-1,1'-pyrano-[3,4,b]indol]-4-amine in form of the hemicitrate salt and intraperitoneal (i.p.) for the second pharmacologically active ingredient levetiracetam. The first pharmacologically active ingredient was dissolved in 5% DMSO, 5% Cremophor and 90% glucose solution (5%). The second pharmacologically active ingredient was dissolved in 1% CMC in aqua dest. Intravenous (i.v.) and intraperitoneal (i.p.) applications were made in a volume of 5 ml/kg.

[0214] In case of the combined, simultaneous administration, the relative dose ratio of first pharmacologically active ingredient to the second pharmacologically active ingredient was 1 : 297817.

[0215] When the first pharmacologically active ingredient was applied alone, the peak effect was reached 15 min p. appl. (timepoint of first measurement) corresponding to an ED₅₀-value of 3.48 (3.07 - 3.89) μg/kg i.v.. The second pharmacologically active ingredient Levetiracetam induced a dose-dependent analgesic effect with ED₅₀-values of 985957 (853986 - 1137284) μg/kg i.p., reaching the peak effect 15 min p. appl. According to their respective timepoint of peak effect, the first pharmacologically active ingredient was applied simultaneously with the second pharmacologically active ingredient 15 min before timepoint of measurement of the interaction-experiments.

[0216] Thus, the time point of ED₅₀ calculation in case of the combined administration of the first and the second pharmacologically active ingredient according to the invention corresponds to the timepoint of the peak effect of the respective pharmacologically active ingredient. The isobolographic analysis revealed that the experimental ED₅₀-values regarding the combined administration of the first and the second pharmacologically active ingredient were significantly lower than the

respective theoretical ED₅₀-values. Thus, the combination studies demonstrate significant synergistic interaction of the first pharmacologically active ingredient with the second pharmacologically active ingredient.

[0217] Figure 4 shows the graphical analysis of experimental ED₅₀-values corresponding to the single administration of the first pharmacologically active ingredient and levetiracetam as the second pharmacologically active ingredient, respectively, and the corresponding theoretic additive values for the combined administration of the first and the second pharmacologically active ingredient compared to the experimental ED₅₀-values determined for said combination.

Legend of Figure 4:

	ED ₅₀ (95% CI)[μg/kg] (i.v./i.p.)
first pharmacologically active ingredient	= 3.48 (3.07 - 3.89)
second pharmacologically active ingredient	= 985957 (853986 - 1137284)
• theoretical additive value	= 505277 (459009 - 551546)
part of first pharmacologically active ingredient	= 1.70 (1.54 - 1.85)
part of second pharmacologically active ingredient	= 505276 (459008 - 551544)
• experimental value of the combined administration of the first and the second pharmacologically active ingredient	= 274945 (256029 - 292241)
part of first pharmacologically active ingredient	= 0.923 (0.816 - 1.031)
part of second pharmacologically active ingredient	= 274944 (235349 - 314538)

[0218] The results of the isobolographic analysis are summarized in the following table 5.

Table 5: Experimental ED₅₀ values of the first and the second pharmacologically active ingredient and isobolographic analysis of the interaction between the first and the second pharmacologically active ingredient:

Substance / ED ₅₀ [μg/kg] (confidence interval)				
first pharmacologically active ingredient	second pharmacologically active ingredient	Theoretical ED ₅₀ [μg/kg] of the combined administration	Experimental ED ₅₀ [μg/kg] of the combined administration	Interaction
3.48 (3.07 - 3.89)	985957 (853986 - 1137284)	505277 (459009 - 551546)	274945 (256029 - 292241)	supra-additive (p<0.001)
p: level of statistical significance.				

[0219] As can be seen from table 5, the experimental results are statistically significant (p < 0.05). Thus, synergistic effect of the first and the second pharmacologically active ingredient results in increased anti-nociceptive effects.

Example 5:

First pharmacologically active ingredient in combination with lacosamide

[0220] The application route was intravenous (i.v.) for the first pharmacologically active ingredient (1r,4r)-6'-fluoro-N,N-dimethyl-4-phenyl-4',9'-dihydro-3'H-spiro[cyclohexane-1,1'-pyrano-[3,4,b]indol]-4-amine in form of the hemicitrate salt and intraperitoneal (i.p.) for the second pharmacologically active ingredient lacosamide. The first pharmacologically active ingredient was dissolved in 5% DMSO, 5% Cremophor and 90% glucose solution (5%). The second pharmacologically active ingredient was dissolved in 1% CMC in aqua dest. Intravenous (i.v.) and intraperitoneal (i.p.) applications were made in a volume of 5 ml/kg.

[0221] In case of the combined, simultaneous administration, the relative dose ratio of first pharmacologically active ingredient to the second pharmacologically active ingredient was 1 : 10653.

[0222] When the first pharmacologically active ingredient was applied alone, the peak effect was reached 15 min p. appl. (timepoint of first measurement) corresponding to an ED₅₀-value of 3.48 (3.07 - 3.89) µg/kg i.v.. The second pharmacologically active ingredient induced a dose-dependent analgesic effect with ED₅₀-values of 35267 (34433 - 36022) µg/kg i.p., reaching the peak effect 15 min p. appl. According to their respective timepoint of peak effect, the first pharmacologically active ingredient was applied simultaneously with the second pharmacologically active ingredient 15 min before timepoint of measurement of the interaction-experiments.

[0223] Thus, the time point of ED₅₀ calculation in case of the combined administration of the first and the second pharmacologically active ingredient according to the invention corresponds to the timepoint of the peak effect of the respective pharmacologically active ingredient. The isobolographic analysis revealed that the experimental ED₅₀-values regarding the combined administration of the first and the second pharmacologically active ingredient were significantly lower than the respective theoretical ED₅₀-values. Thus, the combination studies demonstrate significant synergistic interaction of the first pharmacologically active ingredient with the second pharmacologically active ingredient.

[0224] Figure 5 shows the graphical analysis of experimental ED₅₀-values corresponding to the single administration of the first pharmacologically active ingredient and lacosamide as the second pharmacologically active ingredient, respectively, and the corresponding theoretic additive values for the combined administration of the first and the second pharmacologically active ingredient compared to the experimental ED₅₀-values determined for said combination.

Legend of Figure 5:

	ED ₅₀ (95% CI)[µg/kg] (i.v./i.p.)
first pharmacologically active ingredient	= 3.48 (3.07 - 3.89)
second pharmacologically active ingredient	= 35267 (34433 - 36022)
• theoretical additive value	= 18075 (17040 - 19110)
part of first pharmacologically active ingredient	= 1.70 (1.60 - 1.79)
part of second pharmacologically active ingredient	= 18074 (17039 - 19109)
• experimental value of the combined administration of the first and the second pharmacologically active ingredient	= 9649 (9106 - 10137)
part of first pharmacologically active ingredient	= 0.906 (0.800 - 1.01)
part of second pharmacologically active ingredient	= 9649 (9431 - 9867)

[0225] The results of the isobolographic analysis are summarized in the following table 6.

Table 6: Experimental ED₅₀ values of the first and the second pharmacologically active ingredient and isobolographic analysis of the interaction between the first and the second pharmacologically active ingredient:

Substance / ED ₅₀ [µg/kg] (confidence interval)				
first pharmacologically active ingredient	second pharmacologically active ingredient	Theoretical End50 [µg/kg] of the combined administration	Experimental ED ₅₀ [µg/kg] of the combined administration	Interaction
3.48 (3.07 - 3.89)	35267 (34433 - 36022)	18075 (17040 - 19110)	9649 (9106 - 10137)	supra-additive (p<0.001)
p: level of statistical significance.				

[0226] As can be seen from table 6, the experimental results are statistically significant (p < 0.05).

[0227] Thus, synergistic effect of the first and the second pharmacologically active ingredient results in increased anti-nociceptive effects.

Example 6:

First pharmacologically active ingredient in combination with retigabine

[0228] The application route was intravenous (i.v.) for the first pharmacologically active ingredient (1r,4r)-6'-fluoro-N,N-dimethyl-4-phenyl-4',9'-dihydro-3'H-spiro[cyclohexane-1,1'-pyrano-[3,4,b]indol]-4-amine in form of the hemicitrate salt and intraperitoneal (i.p.) for the second pharmacologically active ingredient retigabine dihydrochloride. The first pharmacologically active ingredient was dissolved in 5% DMSO, 5% Cremophor and 90% glucose solution (5%). The second pharmacologically active ingredient was dissolved in 1% CMC in aqua dest. Intravenous (i.v.) and intraperitoneal (i.p.) applications were made in a volume of 5 ml/kg.

[0229] In case of the combined, simultaneous administration, the relative dose ratio of first pharmacologically active ingredient to the second pharmacologically active ingredient was 1 : 1464.

[0230] When the first pharmacologically active ingredient was applied alone, the peak effect was reached 15 min p. appl. (timepoint of first measurement) corresponding to an ED₅₀-value of 3.48 (3.20 - 3.75) µg/kg i.v.. The second pharmacologically active ingredient induced a dose-dependent analgesic effect with ED₅₀-values of 5088 (4677 - 5497) µg/kg i.p., reaching the peak effect 15 min p. appl. According to their respective timepoint of peak effect, the first pharmacologically active ingredient was applied simultaneously with the second pharmacologically active ingredient 15 min before timepoint of measurement of the interaction-experiments.

[0231] Thus, the time point of ED₅₀ calculation in case of the combined administration of the first and the second pharmacologically active ingredient according to the invention corresponds to the timepoint of the peak effect of the respective pharmacologically active ingredient. The isobolographic analysis revealed that the experimental ED₅₀-values regarding the combined administration of the first and the second pharmacologically active ingredient were significantly lower than the respective theoretical ED₅₀-values. Thus, the combination studies demonstrate significant synergistic interaction of the first pharmacologically active ingredient with the second pharmacologically active ingredient.

[0232] Figure 6 shows the graphical analysis of experimental ED₅₀-values corresponding to the single administration of the first pharmacologically active ingredient and retigabine as the second pharmacologically active ingredient, respectively, and the corresponding theoretic additive values for the combined administration of the first and the second pharmacologically active ingredient compared to the experimental ED₅₀-values determined for said combination.

Legend of Figure 6:

	ED ₅₀ (95% CI)[µg/kg] (i.v./i.p.)
first pharmacologically active ingredient	= 3.48 (3.20 - 3.75)
second pharmacologically active ingredient	= 5088 (4677 - 5497)
• theoretical additive value	= 2546 (2404 - 2689)
part of first pharmacologically active ingredient	= 1.74 (1.64 - 1.84)
part of second pharmacologically active ingredient	= 2545 (2402 - 2687)
• experimental value of the combined administration of the first and the second pharmacologically active ingredient	= 1404 (1316 - 1494)
part of first pharmacologically active ingredient	= 0.958 (0.882 - 1.03)
part of second pharmacologically active ingredient	= 1403 (1290 - 1516)

[0233] The results of the isobolographic analysis are summarized in the following table 7.

Table 7: Experimental ED₅₀ values of the first and the second pharmacologically active ingredient and isobolographic analysis of the interaction between the first and the second pharmacologically active ingredient:

Substance / ED ₅₀ [µg/kg]				
(confidence interval)				
first pharmacologically active ingredient	second pharmacologically active ingredient	Theoretical ED ₅₀ [µg/kg] of the combined administration	Experimental ED ₅₀ [µg/kg] of the combined administration	Interaction
3.48 (3.20 - 3.75)	5088 (4677 - 5497)	2546 (2404 - 2689)	1404 (1316 - 1494)	supra-additive (p<0.001)
p: level of statistical significance.				

[0234] As can be seen from table 7, the experimental results are statistically significant ($p < 0.05$). Thus, synergistic effect of the first and the second pharmacologically active ingredient results in increased anti-nociceptive effects.

REFERENCES CITED IN THE DESCRIPTION

This list of references cited by the applicant is for the reader's convenience only. It does not form part of the European patent document. Even though great care has been taken in compiling the references, errors or omissions cannot be excluded and the EPO disclaims all liability in this regard.

Patent documents cited in the description

- WO2004043967A [0002]
- WO2008040481A [0002]
- DE102009013613A1 [0003]
- US20040192690A1 [0003]
- US2009298947A [0003]
- US2011027359A [0003]
- WO2008108639A [0003]
- US4765989A [0133]
- US4783337A [0133]
- US4612008A [0133]
- US4389393A [0134]
- US5330761A [0134]
- US5399362A [0134]
- US5472711A [0134]
- US5455046A [0134]

Non-patent literature cited in the description

- Textbook of Drug Design and Discovery Taylor and Francis 20020000410-458 [0024]
- KIM SHCHUNG JM An experimental model for peripheral mononeuropathy produced by segmental spinal nerve ligation in the rat Pain, 1992, vol. 50, 355-63 [0180]
- SCHRÖDER et al. Eur. J. Pain, 2010, vol. 14, 814- [0180]
- RANDALL SELITTO Arch. Int. Pharmacodyn., 1957, vol. 111, 409-419 [0183]
- LITCHFIELD J.T. WILCOXON F.A. A simplified method of evaluating dose-effect experiments J. Pharmacol. Exp. Ther., 1949, vol. 96, 99-113 [0185]
- TALLARIDA J.T. PORRECA F. COWAN A. Statistical analysis of drug-drug and site-site interactions with isobolograms Life Sci., 1989, vol. 45, 947-961 [0185]

P A T E N T K R A V

1. Farmaceutisk sammensætning omfattende:

(a) et første farmakologisk aktivt indholdsstof valgt blandt forbindelsen ifølge formel (I) og de fysiologiske acceptable salte deraf

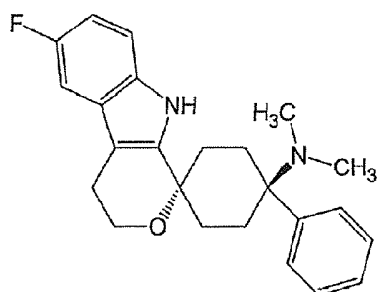

5

(I),

og

(b) et andet farmakologisk aktivt indholdsstof, som er et krampestillende middel valgt fra gruppen bestående af retigabin, lamotrigin, lacosamid, levetiracetam, carbamazepin, sultiam, phenacemid, felbamat, topiramat, pheneturid, brivaracetam, selectracetam, zonisamid, stiripentol, beclamid, mexiletin, ralfinamid, methylphenobarbital, phenobarbital, primidon, barbexaclon, metharbital, ethotoin, phenytoin, amino(diphenylhydantoin)-valeriansyre, mephentyoin, fosphenytoin, paramethadion, trimethadion, ethadion, ethosuximid, phensuximid, mesuximid, clonazepam, lorazepam, diazepam, clobazam, oxcarbazepin, eslicarbazepin, rufinamid, valproinsyre, valpromid, γ-aminobutansyre, progabid, tiagabin og de fysiologiske acceptable salte deraf.

15

2. Farmaceutisk sammensætning ifølge krav 1, hvor det første farmakologiske aktive indholdsstof er forbindelsen ifølge formel (I)

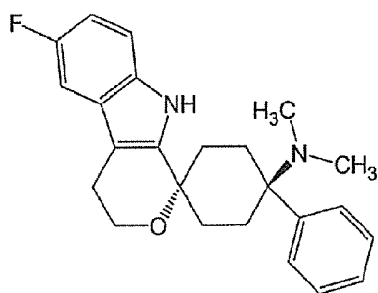

(I)

i form af hydrochlorid-, hemicitrat- eller maleatsaltet.

20

3. Farmaceutisk sammensætning ifølge krav 1 eller 2, hvor det andet farmakologiske aktive indholdsstof er retigabin, lamotrigin, lacosamid, levetiracetam, carbamazepin eller et fysiologisk acceptabelt salt deraf.

4. Farmaceutisk sammensætning ifølge et hvilket som helst af de foregående krav, som indeholder det første og det andet farmakologiske aktive indholdsstof i et sådan vægtforhold, så de bevirker en synergistisk terapeutisk virkning ved indgivelse til en patient.

25

5. Farmaceutisk sammensætning ifølge et hvilket som helst af de foregående krav,

hvor det relative vægtforhold af det første farmakologiske aktive indholdsstof til det andet farmakologiske aktive indholdsstof er indenfor området af fra 1:2 til 1:1000000.

6. Farmaceutisk sammensætning ifølge et hvilket som helst af de foregående krav til anvendelse i forebyggelse eller behandling af smerte.

5 7. Farmaceutisk sammensætning ifølge krav 6, hvor smerten er:

- perifer, central eller muskuloskeletal smerte; og/eller
- akut, subakut eller kronisk smerte; og/eller
- moderat til stærk smerte; og/eller
- neuropatisk eller psykogen eller nociceptiv eller blandet smerte; og/eller
- 10 - lændesmerter, visceral smerte eller hovedpine; og/eller
- postoperative, cancer eller inflammatorisk smerte.

8. Farmaceutisk doseringsform omfattende den farmaceutiske sammensætning ifølge et hvilket som helst af de foregående krav.

15 9. Farmaceutisk doseringsform ifølge krav 8, der indeholder det første farmakologiske aktive indholdsstof i en dosis af fra 10 til 1200 µg.

10. Farmaceutisk doseringsform ifølge krav 8 eller 9, der indeholder det andet farmakologiske aktive indholdsstof i en dosis af fra 0,05 to 5 g.

20 11. Farmaceutisk doseringsform ifølge et hvilket som helst af krav 8 til 10, hvor doseringen af det første farmakologiske aktive indholdsstof er indenfor området af fra 1:20 til 20:1 af mængden, som er ækvieffektive til doseringen af det andet farmakologiske aktive indholdsstof.

12. Farmaceutisk doseringsform ifølge et hvilket som helst af krav 8 til 11, som er til oral, intravenøs, intraperitoneal, transdermal, intrathekal, intramuskulær, intranasal, gennem slimhinde, subkutan, eller rektal indgivelse.

25 13. Farmaceutisk doseringsform ifølge et hvilket som helst af krav 8 til 12, der tilvejebringer under *in vitro*-betingelser øjeblikkelig frigivelse eller kontrolleret frigivelse af de første farmakologiske aktive indholdsstof og/eller det andet farmakologiske aktive indholdsstof.

30 14. Kit omfattende en første farmaceutisk doseringsform omfattende det første farmakologiske aktive indholdsstof ifølge krav 1 eller 2 og en anden farmaceutisk doseringsform omfattende det andet farmakologiske aktive indholdsstof ifølge krav 1 eller 3.

35 15. Kit ifølge krav 14, hvor den første og den anden farmaceutiske doseringsform er tilpasset til samtidig eller sekventiel indgivelse, enten ved den samme eller en forskellig indgivelsesvej.

DRAWINGS

Figure 1

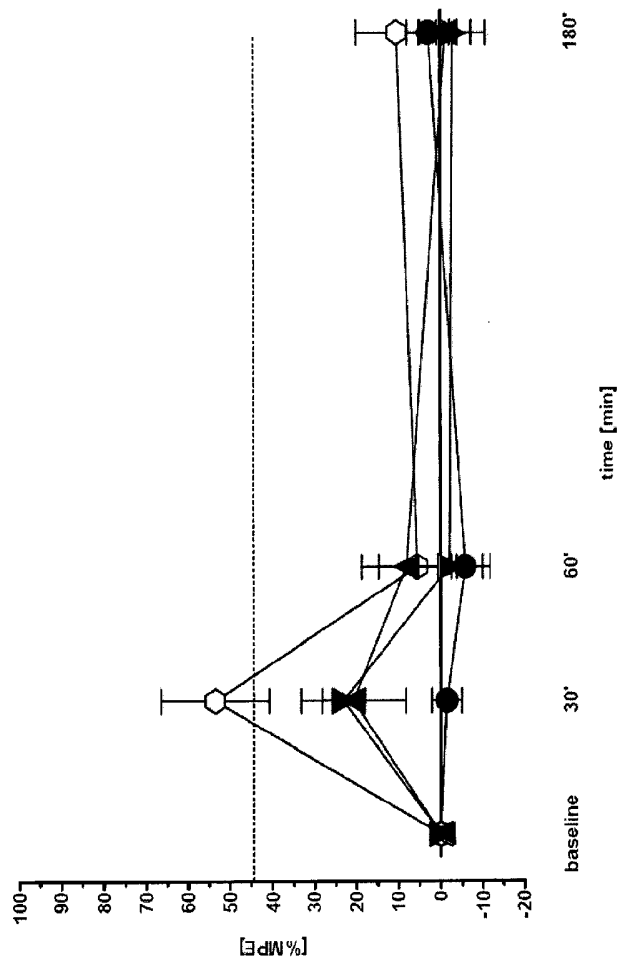

Figure 2

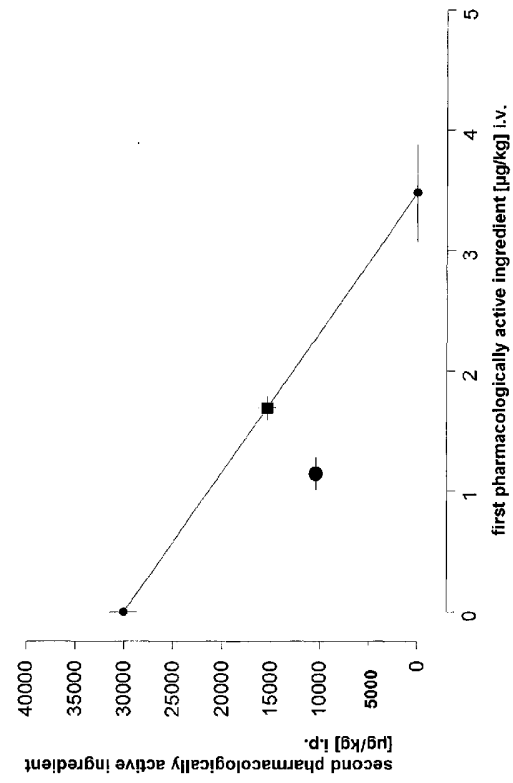

Figure 3

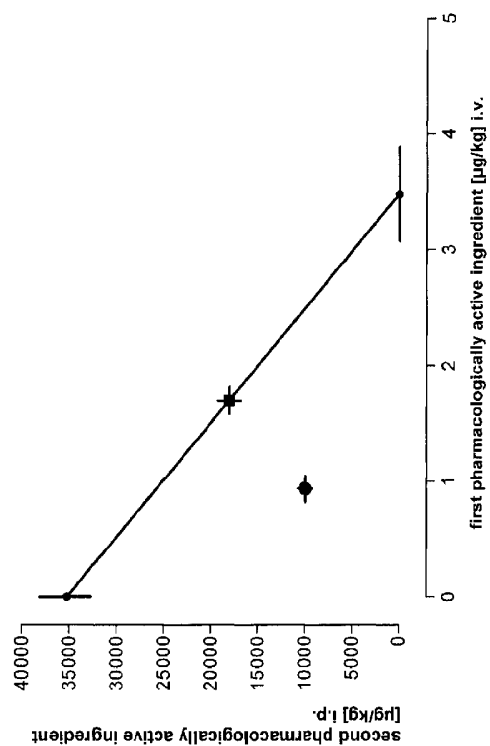

Figure 4

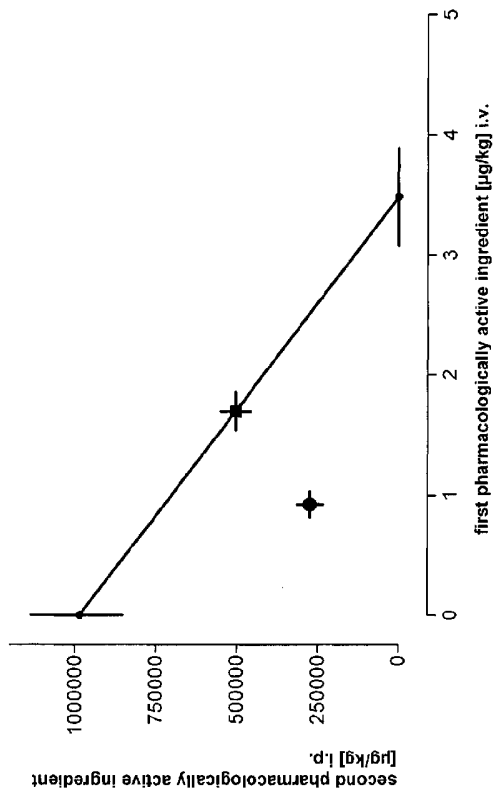

Figure 5

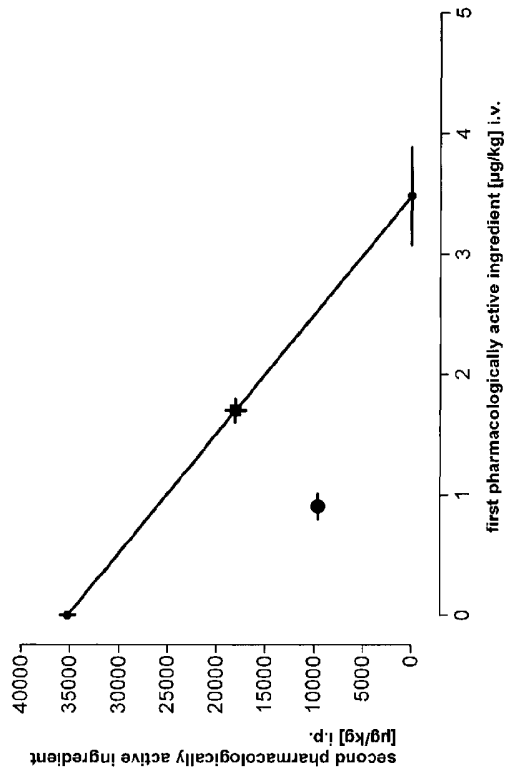

Figure 6

