

(51) International Patent Classification:  
*H04L 29/10* (2006.01) *H04L 12/26* (2006.01)(21) International Application Number:  
PCT/US2011/024637(22) International Filing Date:  
11 February 2011 (11.02.2011)

(25) Filing Language: English

(26) Publication Language: English

(30) Priority Data:  
61/304,310 12 February 2010 (12.02.2010) US  
12/906,816 18 October 2010 (18.10.2010) US(71) Applicant (for all designated States except US): **TEK-ELEC** [US/US]; 5200 Paramount Parkway, Morrisville, NC 27560 (US).

(72) Inventors; and

(75) Inventors/Applicants (for US only): **McCANN, Thomas, M.** [US/US]; 10560 Clumbmont Lane, Raleigh, NC 27617 (US). **TOMAR, Mahesh** [IN/US]; 216 Union Ridge Drive, Morrisville, NC 27560 (US). **MARSICO, Peter, Joseph** [US/US]; 1415 Preston Spring Lane, Chapel Hill, NC 27516 (US).(74) Agent: **HUNT, Gregory, A.**; Jenkins, Wilson, Taylor & Hunt, P.A., Suite 1200, University Tower, 3100 Tower Boulevard, Durham, NC 27707 (US).

(81) Designated States (unless otherwise indicated, for every kind of national protection available): AE, AG, AL, AM, AO, AT, AU, AZ, BA, BB, BG, BH, BR, BW, BY, BZ, CA, CH, CL, CN, CO, CR, CU, CZ, DE, DK, DM, DO, DZ, EC, EE, EG, ES, FI, GB, GD, GE, GH, GM, GT, HN, HR, HU, ID, IL, IN, IS, JP, KE, KG, KM, KN, KP, KR, KZ, LA, LC, LK, LR, LS, LT, LU, LY, MA, MD, ME, MG, MK, MN, MW, MX, MY, MZ, NA, NG, NI, NO, NZ, OM, PE, PG, PH, PL, PT, RO, RS, RU, SC, SD, SE, SG, SK, SL, SM, ST, SV, SY, TH, TJ, TM, TN, TR, TT, TZ, UA, UG, US, UZ, VC, VN, ZA, ZM, ZW.

(84) Designated States (unless otherwise indicated, for every kind of regional protection available): ARIPO (BW, GH, GM, KE, LR, LS, MW, MZ, NA, SD, SL, SZ, TZ, UG, ZM, ZW), Eurasian (AM, AZ, BY, KG, KZ, MD, RU, TJ, TM), European (AL, AT, BE, BG, CH, CY, CZ, DE, DK, EE, ES, FI, FR, GB, GR, HR, HU, IE, IS, IT, LT, LU, LV, MC, MK, MT, NL, NO, PL, PT, RO, RS, SE, SI, SK, SM, TR), OAPI (BF, BJ, CF, CG, CI, CM, GA, GN, GQ, GW, ML, MR, NE, SN, TD, TG).

Published:

— without international search report and to be republished upon receipt of that report (Rule 48.2(g))

(54) Title: METHODS, SYSTEMS, AND COMPUTER READABLE MEDIA FOR MULTI-INTERFACE MONITORING AND CORRELATION OF DIAMETER SIGNALING INFORMATION

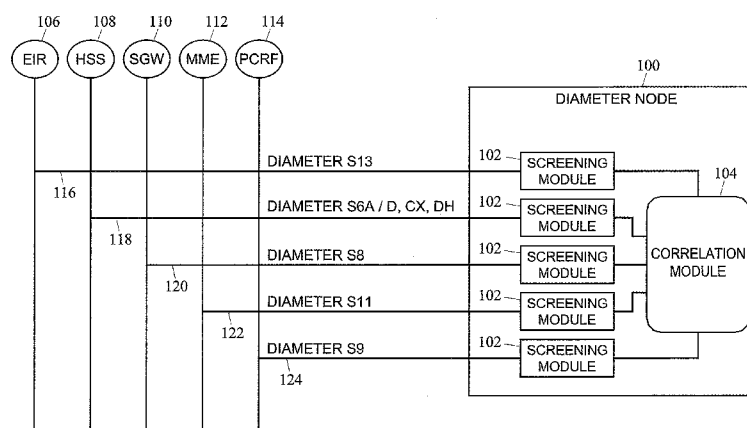

FIG. 1

(57) Abstract: According to one aspect, the subject matter described herein includes a method for multi-interface monitoring and correlation of Diameter signaling information. The method includes copying Diameter information from a first signaling message traversing a first signaling interface. The method further includes copying information from a second signaling message traversing a second signaling interface. The method further includes correlating the Diameter information from the first signaling message with the information from the second signaling message and storing the correlated information in a memory device.

DESCRIPTION  
METHODS, SYSTEMS, AND COMPUTER READABLE MEDIA FOR  
MULTI-INTERFACE MONITORING AND CORRELATION OF DIAMETER  
SIGNALING INFORMATION

5

PRIORITY CLAIM

This application claims the benefit of U.S. Patent Application No. 12/906,816 filed October 18, 2010, which claims the benefit of U.S. Provisional Patent Application Serial No. 61/252,557 filed October 16, 2009.

10 This application further claims the benefit of U.S. Provisional Patent Application Serial No. 61/304,310 filed February 12, 2010. The disclosures of each of the applications referenced in this paragraph are incorporated herein by reference in their entireties.

15

STATEMENT OF INCORPORATION BY REFERENCE

The disclosures of each of the following commonly-owned, co-pending U.S. Patent Applications filed on February 11, 2011 are hereby incorporated herein by reference in their entireties:

“Methods, Systems, And Computer Readable Media For Inter-Diameter-Message Processor Routing,” Attorney Docket No. 1322/399/2 (Serial No. not yet assigned);

20

“Methods, Systems, And Computer Readable Media For Source Peer Capacity-Based Diameter Load Sharing” Attorney Docket No. 1322/399/3 (Serial No. not yet assigned);

25 “Methods, Systems, And Computer Readable Media For Inter-Message Processor Status Sharing,” Attorney Docket No. 1322/399/4 (Serial No. not yet assigned);

“Methods, Systems, And Computer Readable Media For Providing Priority Routing At A Diameter Node,” Attorney Docket No. 1322/399/5 (Serial No. not yet assigned);

30

“Methods, Systems, And Computer Readable Media For Providing Peer Routing At A Diameter Node,” Attorney Docket No. 1322/399/6/2 (Serial No. not yet assigned);

"Methods, Systems, And Computer Readable Media For Providing Origin Routing At A Diameter Node," Attorney Docket No. 1322/399/7 (Serial No. not yet assigned);

5 "Methods, Systems, And Computer Readable Media For Providing Local Application Routing At A Diameter Node," Attorney Docket No. 1322/399/8 (Serial No. not yet assigned);

"Methods, Systems, And Computer Readable Media For Answer-Based Routing Of Diameter Request Messages," Attorney Docket No. 1322/399/9 (Serial No. not yet assigned);

10 "Methods, Systems, And Computer Readable Media For Performing Diameter Answer Message-Based Network Management At A Diameter Signaling Router (DSR)," Attorney Docket No. 1322/399/10 (Serial No. not yet assigned);

15 "Methods, Systems, And Computer Readable Media For Diameter Protocol Harmonization," Attorney Docket No. 1322/399/12 (Serial No. not yet assigned);

"Methods, Systems, And Computer Readable Media For Diameter Network Management," Attorney Docket No. 1322/399/13 (Serial No. not yet assigned); and

20 "Methods, Systems, And Computer Readable Media For Diameter Application Loop Prevention," Attorney Docket No. 1322/399/14 (Serial No. not yet assigned).

## TECHNICAL FIELD

25 The subject matter described herein relates to methods and systems for monitoring signaling messages. More particularly, the subject matter described herein relates to methods, systems, and computer readable media for multi-interface monitoring and correlation of Diameter and signaling information.

30

## BACKGROUND

Diameter is an authentication, authorization and accounting (AAA) protocol for computer networks, and is a successor to Radius. The Diameter base protocol is defined in International Engineering Task Force (IETF)

request for comments (RFC) 3588 which is incorporated by reference herein in its entirety. Diameter messages use a per user framework and exist in the format of request-answer messages. Diameter answer messages travel back to the request source via the same path through which the request message was routed using hop-by-hop transport.

Diameter messages may be exchanged between Diameter nodes for performing various functions. For example, a mobility management entity (MME) and a home subscriber server (HSS) may interact for authentication, authorization, and/or accounting (AAA) purposes. While RFC 3588 discloses various aspects involving Diameter, an architecture for monitoring Diameter signaling messages is not adequately defined.

Accordingly, there exists a need for methods, systems, and computer readable media for multi-interface monitoring and correlation of Diameter signaling information.

15

## SUMMARY

According to one aspect, the subject matter described herein includes a method for multi-interface monitoring and correlation of Diameter signaling information. The method includes copying Diameter information from a first signaling message traversing a first signaling interface. The method further includes copying information from a second signaling message traversing a second signaling interface. The method further includes correlating the Diameter information from the first signaling message with the information from the second signaling message and storing the correlated information in a memory device.

According to another aspect, the subject matter described herein includes a system for multi-interface monitoring and correlation of Diameter signaling information. The system includes a first screening module for copying Diameter information from a Diameter message traversing a first signaling interface. The system includes a second screening module for copying information from a second signaling message traversing a second signaling interface. The system includes a correlation module for correlating the Diameter information with the information from the second signaling message and storing the correlated information in a memory device.

The subject matter described herein can be implemented in software in combination with hardware and/or firmware. For example, the subject matter described herein can be implemented in software executed by a processor. In one exemplary implementation, the subject matter described  
5 herein may be implemented using a computer readable medium having stored thereon computer executable instructions that when executed by the processor of a computer control the computer to perform steps. Exemplary computer readable media suitable for implementing the subject matter described herein include non-transitory devices, such as disk memory  
10 devices, chip memory devices, programmable logic devices, and application specific integrated circuits. In addition, a computer readable medium that implements the subject matter described herein may be located on a single device or computing platform or may be distributed across multiple devices or computing platforms.

15 As used herein, the term "node" refers to a physical computing platform including one or more processors and memory.

As used herein, the terms "function" or "module" refer to software in combination with hardware and/or firmware for implementing features described herein.

20

#### BRIEF DESCRIPTION OF THE DRAWINGS

Preferred embodiments of the subject matter described herein will now be explained with reference to the accompanying drawings, wherein like reference numerals represent like parts, of which:

25 Figure 1 is a diagram illustrating connectivity between various nodes and a Diameter node via Diameter interfaces according to an embodiment of the subject matter described herein;

Figure 2 is a diagram illustrating an exemplary Diameter node for monitoring messages via Diameter interfaces according to an embodiment of  
30 the subject matter described herein;

Figure 3 is a diagram illustrating a data collection platform monitoring Diameter interfaces according to an embodiment of the subject matter described herein;

Figure 4 is a diagram illustrating a data collection platform monitoring various interfaces according to an embodiment of the subject matter described herein;

Figure 5 is a diagram illustrating an exemplary data collection platform for monitoring messages via various interfaces according to an embodiment of subject matter described herein;

Figure 6 is a diagram illustrating connectivity between various nodes and a Diameter node via various interfaces according to an embodiment of the subject matter described herein;

Figure 7 is a diagram illustrating an exemplary Diameter signaling gateway node for monitoring messages via various interfaces according to an embodiment of the subject matter described herein; and

Figure 8 is a flow chart illustrating exemplary steps for providing integrated monitoring information according to an embodiment of the subject matter described herein.

#### DETAILED DESCRIPTION

Reference will now be made in detail to exemplary embodiments of the subject matter described herein, examples of which are illustrated in the accompanying drawings. Wherever possible, the same reference numbers will be used throughout the drawings to refer to the same or like parts.

Figure 1 is a diagram illustrating connectivity between various nodes and a Diameter node via Diameter interfaces according to an embodiment of the subject matter described herein. In the embodiment illustrated in Figure 1, various Diameter nodes, including a Diameter node **100**, are depicted. Diameter nodes may be nodes capable of implementing or using a Diameter protocol. For example, Diameter node **100** may comprise a Diameter signaling router (DSR) a mobility management entity (MME), a home subscriber server (HSS) and/or authentication, authorization, and accounting (AAA) server, a Bearer Binding and Event Reporting Function (BBERF), a serving gateway (SGW), a packet data network gateway (PDN GW), a charging data function (CDF), an online charging system, an offline charging system, a policy charging enforcement function (PCEF), a policy charging

and rules function (PCRF), a subscriber profile repository (SPR), a Diameter agent, a network node, a policy engine, a policy server, an application function (AF), an application server, a Diameter signaling agent, a long term evolution (LTE) node, an Internet protocol (IP) multimedia subsystem (IMS) network node, a server, a correlation node, a node, a database, a signaling gateway, a gateway, a monitoring node, a Diameter message processor, a data collection platform, a multi-protocol signaling gateway, a multi-protocol signaling router, or a computing platform. Examples of a Diameter signaling router include, but are not limited to, a Diameter routing agent, a Diameter relay agent, a Diameter redirect agent, a Diameter translation agent, a Diameter proxy agent.

Referring to Figure 1, Diameter node **100** may include functionality for processing various messages and may include various communications interfaces for communication with Diameter nodes, e.g., 3rd Generation Partnership Project (3GPP) LTE communications interfaces and other (e.g., non-LTE) communications interfaces. Diameter node **100** may include functionality for correlating and/or monitoring Diameter messages associated with one or more communications interfaces. In one embodiment, correlating and/or monitoring functionality may be included in one or more modules. For example, Diameter node **100** may include or have access to one or more screening modules **102** and a correlation module **104** for simultaneously monitoring and correlating Diameter signaling messages, or copies thereof, that are associated with multiple different Diameter signaling interfaces, e.g., S9, S6a, S11, Cx, Dx, et cetera.

Screening modules **102** may include functionality for processing and/or copying messages. For example, signaling messages traversing a node via an interface may be processed or screened by screening modules **102**. In one embodiment, screening modules **102** may be adapted to screen signaling messages (e.g., Diameter messages) based on one or more screening rules and/or policies. If a signaling message matches a rule and/or policy, the signaling message, or portion thereof, may be copied. The copied message may be sent to other modules (e.g., correlation module **104**) and/or nodes for further processing.

Correlation module **104** may include functionality for correlating messages. In one embodiment, correlation module **104** may include functionality for identifying (e.g., indexing, tagging, or associating) related Diameter messages and/or other signaling messages. For example, correlation processing may include correlating received Diameter messages that are associated with the same subscriber, session, and/or access node.

In one embodiment, a screening module **102** and a correlation module **104** may be integrated at a single node or may each be located at distinct nodes. For example, a screening module **102** and a correlation module **104** may be located at Diameter node **100**. In another example, a screening module **102** may be located at Diameter node **100** and a correlation module **104** may be located at a distinct computing platform. In yet another example, a screening module **102** may be located at a link probe and a correlation module **104** may be located at a distinct computing platform and/or node. In one embodiment, a screening module **102** and correlation module **104** may be integrated into a single module or function. For example, a monitoring module may copy and correlate signaling messages.

In the embodiment illustrated in Figure 1, Diameter node **100** (e.g., a DSR) may communicate with Equipment Identity Register (EIR) **106** via a Diameter S13 interface **116**. Diameter node **100** may also communicate with HSS **108** via a Diameter S6a interface, a Diameter S6d interface, a Diameter Cx interface, or a Diameter Dh interface (collectively referred to herein as an HSS interface **118**). Diameter node **100** may communicate with serving gateway (SGW) **110** via a Diameter S8 interface **120**. Diameter node **100** may communicate with MME **112** via a Diameter S11 interface **122**. Diameter node **100** may communicate with PCRF **114** via a Diameter Gx, Rx, or S9 interface **124**. Diameter node **100** may also interface with a packet gateway, such as a GGSN or PDN Gateway, via a Gy, Gz, Ro, or Rf interfaces (not shown).

In one embodiment, each interface may be associated with a unique screening module **102**. For example, at a DSR, a Dx interface may be associated with a Dx screening module **102**. In other embodiments, interfaces may share or use one or more screening modules **102**. For



example, at a DSR, a message processor may include a screening module **102** for screening messages received from a plurality of interfaces.

In one embodiment, Diameter node **100** may receive Diameter messages via other Diameter interfaces. For example, Diameter node **100** may receive Diameter message via an LTE interface, an IMS interface, an IETF specification interface, a 3GPP specification interface, a Third Generation Partnership Project 2 (3GPP2) specification interface, a European Telecommunications Standards Institute (ETSI) specification interface, an International Telecommunications Union (ITU) specification interface, a PacketCable specification interface, a MultiService Forum (MSF) specification interface, an Sh interface, a Dx interface, a Ro interface, a Rf interface, an Sp interface, a Gx interface, a Rx interface, a Gz interface, a Gy interface, a Gq interface, a Zh interface, a Dz interface, a Zn interface, a Ty interface, a Tx interface, a Dw interface, a Wa interface, a Wd interface, a Wx interface, a Wm interface, a Wg interface, a Pr interface, a Gr interface, a Gr+ interface, a Gi interface, a Wo interface, a Wf interface, a Re interface, an S6 interface, an S2 interface, an SW interface, an Sta interface, an S7 interface, an H2 interface, an E2 interface, an E4 interface, an E5 interface, a A3 interface, a A4 interface, a Rr interface, a Gq' interface, a TC-6 interface, a TC-7 interface, a TC-8 interface, a TC-9 interface, a TC-10 interface, a TC-11 interface, a DB-0 interface, a DB-2 interface, a BI-1 interface, a LOC-1 interface, an Rw interface, a Pkt-mm-2 interface, a P-CSCF-PAM interface, a Pkt-laes-2 interface, an MM10 interface, an MZ interface, a Gmb interface, or a Zn' interface.

While Figure 1 depicts Diameter node **100** communicating with (e.g., receiving Diameter messages from) various Diameter nodes via particular Diameter interfaces, it will be appreciated that Diameter node **100** may communicate with the nodes depicted and other nodes via additional and/or different interfaces.

Figure 2 is a diagram illustrating an exemplary Diameter node for monitoring messages via Diameter interfaces according to an embodiment of the subject matter described herein. In the embodiment illustrated in Figure 2, Diameter node **100** (e.g., a DSR) may include various modules,

components, and/or functionality for performing Diameter interface monitoring and/or providing monitoring information. Diameter node **100** may include one or more message processors (MPs) **202** for receiving and/or processing Diameter messages. For example, an MP **202** may be adapted to receive and process Diameter messages that are associated with one or more Diameter interfaces, such as a Diameter S6a signaling interface. In another example, an MP **202** may be adapted to receive and process particular Diameter messages (e.g., UpdateLocation Request (ULR) messages and UpdateLocation Answer (ULA) messages) that are associated with any Diameter interface.

Each MP **202** may include functionality for receiving, copying, and/or processing Diameter messages. For example, as illustrated in Figure 2, an MP **202** may include a Diameter routing module **204**, a screening module **102**, and screening rules storage **208**. Diameter routing module **204** may include various rules, policies, and/or information for relaying or routing Diameter messages to an appropriate destination (e.g., a Diameter application or node). For example, after receiving, copying, and/or processing a Diameter message, Diameter routing module **204** may determine (e.g., using message header information and a route list) an appropriate destination for the Diameter message.

Screening module **102** may include functionality for processing and/or copying signaling messages. In one embodiment, screening module **102** may be adapted to screen Diameter messages based on one or more screening rules. Exemplary screening rules may be used to copy, correlate, and/or monitor a Diameter message, or portions thereof, based on various factors. For example, screening module **102**, using one or more screening rules, may copy messages, or portions thereof, that include a particular Visited-PLMN-ID value or a particular User-Name value. In another example, screening module **102**, using screening rules, may copy messages, or portions thereof, associated with a particular Diameter interface.

In one embodiment, screening rule criteria may include a message type (e.g., a ULR message command code and Location Information

Request (LIR) message command code, Credit Control Request (CCR) message command code, Re-Authorization Request message command code, etc.), time of day, a network condition, a network operator, a subscriber tier, a subscriber, an associated interface, an origination node, an  
5 origination network, a destination node, a destination network, or particular AVP code and/or information (e.g., Visited-PLMN-ID, SGSN-Number, and User-Name).

Screening rules storage **208** may include any entity (e.g., a database or memory cache) for maintaining or storing screening rules. Diameter node  
10 **100**, including components (e.g., MPs **202**) and modules therein, may access screening rules storage **208** for obtaining screening rules and/or related information. In one embodiment, screening rules storage **208** may be integrated with one or more MPs **202**. In another embodiment, screening rules storage **208** may be distinct from and/or external to MPs **202**.

15 In one embodiment, screened messages (e.g., Diameter messages, or portions thereof, that traverse MPs **202** and/or copies of such Diameter messages or portions) may be sent from Diameter node **100** to an external application or node for reporting and/or further processing. For example, copies of screened messages may be provided (e.g., as raw message copy  
20 output) to a node that is external to Diameter node **100**.

In another embodiment, screened messages may be sent to one or more modules located at or integrated with Diameter node **100**. For example, screened messages may be sent to monitoring module **206**. Monitoring module **206** may include functionality for correlating, storing,  
25 and/or generating information (e.g., records, statistics and/or reports) associated with various signaling messages (e.g., Diameter messages). Monitoring module **206** may include various modules for performing one or more functions, such as correlation module **104** and communication detail record (CDR) or session detail record (SDR) generator module **214**. As  
30 stated above, correlation module **104** may include functionality for correlating Diameter messages and/or other signaling messages.

Correlation module **104** may use correlation rules, policies, and/or information for performing correlation. For example, a correlation rule may

be used to associate messages that are related to a subscriber or set of subscribers. In another example, a correlation rule may be used to associate messages that relate to a particular node, application, interface, protocol, network operator, or service provider.

5 Correlation rules storage **210** may include any entity (e.g., a database, cache, or other memory device) for maintaining or storing correlation rules, policies, and/or information for performing correlation. Diameter node **100**, including components and modules therein, may access correlation rules storage **210** for obtaining correlation rules and/or related  
10 information. In one embodiment, correlation rules storage **210** may be integrated with Diameter node **100**. In another embodiment, correlation rules storage **210** may be distinct from and/or external to Diameter node **100**.

Message storage **212** may include any entity for maintaining or  
15 storing messages, or portions thereof, along with correlation information from correlation processing. Diameter node **100**, including components and modules therein, may access message storage **212** for obtaining screened messages and/or related information. In one embodiment, message storage **212** may be integrated with Diameter node **100**. In another embodiment,  
20 message storage **212** may be distinct from and/or external to Diameter node **100**.

In one embodiment, after correlation is performed, correlated messages and/or related information may be provided to additional modules and/or external nodes. For example, correlated message output may be  
25 sent to an external node for generating monitoring records, such as CDRs/SDRs. In another example, correlated message output may be sent to a CDR/SDR generator module **214**.

CDR/SDR generator module **214** may include functionality for generating and/or storing records, e.g., CDRs or message transactional  
30 records (MTRs). In one embodiment, CDR/SDR generator module **214** may generate a record that includes information from two or more correlated messages. For example, CDR/SDR generator module **214** may receive an indication that correlated messages are stored in message storage **212**.

CDR/SDR generator module **214** may retrieve the correlated message and generate appropriate records. In another example, correlated message output may be sent from correlation module **104** to CDR/SDR generation module **214** for further processing.

5           In one embodiment, CDR/SDR generator module **214** may use CDR/SDR definition rules, policies, and/or information for generating records. For example, CDRs may be generated with different information (e.g., types of content and/or format of content) based on CDR definition rules. In one embodiment, a CDR definition rule may be used to format a  
10           record and/or determine what information is to be included in the record. For example, a CDR definition rule may be used to format CDRs for messages associated with a particular node, application, interface, protocol, network operator, or service provider to include particular criteria and/or characteristics. In another example, a CDR definition rule may be used to  
15           determine which correlated messages, or portions thereof, are to be included in a particular record. In yet another example, a CDR definition rule may specify that only particular Diameter AVP information be included in a CDR.

          In yet another example, the Diameter information correlated from messages received from different interfaces of Diameter node **100** may be  
20           sent to an external application, with or without intermediate CDR/SDR generation. Examples of applications to which the correlated messages may be sent include a fraud detection application, a billing application, a charging data function, and a roaming verification application.

          In Figure 2, CDR definition rules storage **216** may include any entity  
25           for maintaining or storing CDR definition rules, policies, and/or information for performing correlation. Diameter node **100**, including components and modules therein, may access CDR definition rules storage **216** for obtaining CDR definition rules and/or related information. In one embodiment, CDR definition rules storage **216** may be integrated with Diameter node **100**. In  
30           another embodiment, CDR definition rules storage **216** may be distinct from and/or external to Diameter node **100**.

          After records are generated, CDR/SDR generator module **214** may store CDRs and/or related information. For example, CDRs may be stored

in a memory device, such as CDR storage **218**. CDR storage **218** may include any entity for maintaining or storing CDRs and/or related information. Diameter node **100**, including components and modules therein, may access CDR storage **218** for obtaining CDR information. In one embodiment, CDR storage **218** may be integrated with Diameter node **100**. In another embodiment, CDR storage **218** may be distinct from and/or external to Diameter node **100**.

In one embodiment, after records are generated, CDRs and/or related information may be provided to additional modules and/or external nodes. For example, CDR output may be sent to an external node for generating monitoring records, such usage statistics or subscriber billings. In another example, CDR output may be sent to one or more applications, such as a reporting application **220**.

Reporting application **220** may be any application or other entity for providing or generating information. For example, reporting application **220** may receive CDRs/SDRs, messages, correlated message information or other information and may process this information. In one embodiment, reporting application **220** may include, but is not limited to, a billing application, a billing verification application, a quality of service (QoS) application, a trouble-ticket generating application, a network diagnostic application, a business intelligence application, a service level agreement compliance verification application, a pre-paid services application, a fraud detection application, a lawful surveillance application, or other application.

While Figure 2 depicts various modules within Diameter node **100**, it will be appreciated that Diameter node **100** may include fewer, additional, or different modules and/or components. Further, each module depicted in Figure 2 may include fewer, additional, or different modules and/or components. For example, monitoring module **206** may be separate or distinct from correlation module **104**. In another example, monitoring module **206** may include various applications, such as reporting application **220**.

In the architecture described above with respect to Figure 2, screening modules **208** associated with message processors **202** copy Diameter signaling messages and send the messages to correlation module

**104** for correlation. In an alternate implementation, because Diameter is a hop-by-hop protocol, message processors **202** may maintain a pending transaction list for every Diameter request message that traverses a message processor. Upon receiving an answer message, message  
5 processors **202** may correlate the answer with a pending request using the transaction list. Once the correlation is successfully completed, Diameter routing requires that the answer message be propagated back to the downstream peer that sent the message. Because Diameter routing implemented by message processors **202** is required to perform message  
10 correlation, screening modules **102** may correlate messages and consolidate the correlated messages into a single message. The single message may be sent to monitoring module **106**. Because message correlation is performed by the message processors, correlation on monitoring module **206** may be omitted.

15 Figure 3 is a diagram illustrating a data collection platform monitoring Diameter interfaces according to an embodiment of the subject matter described herein. In the embodiment illustrated in Figure 3, data collection may include functionality for collecting information. For example, data collection platform **300** may include functionality for processing various  
20 messages (e.g., one or more processors) and may include various communications interfaces or Diameter applications for receiving communications from monitoring probes **302**.

In one embodiment, monitoring probes **302** may include any suitable entities (e.g., link probes or nodes) for detecting, intercepting, and/or copying  
25 messages traversing a communications network, or links therein. For example, monitoring probes **302** may be located at various links or connections in a communications network. Monitoring probes **302** may be adapted to detect, intercept, and/or copy signaling messages (e.g., Diameter messages). In one embodiment, monitoring probes **302** may include or have  
30 access to one or more screening modules **102**. In another embodiment, monitoring probes **302** may copy all signaling messages or may copy signaling messages based on preconfigured information. For example, monitoring probes **302** may copy all messages that traverse an interface

when monitoring probes **302** are active or activated (e.g., by network operator or a trigger). Monitoring probes **302** may include the capability to decrypt observed Diameter messages that were encrypted prior to being communicated across a monitored Diameter connection.

5           Data collection platform **300** may include or have access to functionality for receiving, copying, and/or correlating Diameter messages associated with one or more communications interfaces. For example, data collection platform **300** may include a module capable of simultaneously monitoring, copying, and correlating Diameter signaling messages, or copies  
10 thereof, that are associated with (e.g., observed on) multiple different Diameter signaling interfaces, e.g., S9, S6a, S11, Cx, Dx, et cetera. In another example, data collection platform **300** may access monitoring module **206** and/or correlation module **104** at one or more distinct nodes.

          In the embodiment illustrated in Figure 3, data collection platform **300**  
15 (e.g., a DSR) may receive Diameter messages associated with EIR **106** and/or associated with Diameter S13 interface **116**. For example, a monitoring probe **302** may be adapted to copy Diameter messages to or from EIR **106**. In this example, monitoring probe **302** may send the copy to data collection platform **300** for additional processing. Data collection  
20 platform **300** may receive Diameter messages associated with HSS **108** and/or associated with HSS interface **118**. Data collection platform **300** may receive Diameter messages associated with SGW **110** and/or associated with Diameter S8 interface **120**. Data collection platform **300** may receive Diameter messages associated with MME **112** and/or associated with  
25 Diameter S11 interface **122**. Data collection platform **300** may receive Diameter messages associated with PCRF **114** and/or associated with Diameter S9 interface **124**.

          In one embodiment, data collection platform **300** may receive Diameter messages associated with other Diameter interfaces. For  
30 example, Data collection platform **300** may receive Diameter message from a monitoring probe **302** that monitors an LTE interface, an IMS interface, an IETF specification interface, a 3GPP specification interface, a Third Generation Partnership Project 2 (3GPP2) specification interface, a



European Telecommunications Standards Institute (ETSI) specification interface, an International Telecommunications Union (ITU) specification interface, a PacketCable specification interface, a MultiService Forum (MSF) specification interface, an Sh interface, a Dx interface, a Ro interface, a Rf interface, an Sp interface, a Gx interface, a Rx interface, a Gz interface, a Gy interface, a Gq interface, a Zh interface, a Dz interface, a Zn interface, a Ty interface, a Tx interface, a Dw interface, a Wa interface, a Wd interface, a Wx interface, a Wm interface, a Wg interface, a Pr interface, a Gr interface, a Gr+ interface, a Gi interface, a Wo interface, a Wf interface, a Re interface, an S6 interface, an S2 interface, an SW interface, an Sta interface, an S7 interface, an H2 interface, an E2 interface, an E4 interface, an E5 interface, a A3 interface, a A4 interface, a Rr interface, a Gq' interface, a TC-6 interface, a TC-7 interface, a TC-8 interface, a TC-9 interface, a TC-10 interface, a TC-11 interface, a DB-0 interface, a DB-2 interface, a BI-1 interface, a LOC-1 interface, an Rw interface, a Pkt-mm-2 interface, a P-CSCF-PAM interface, a Pkt-laes-2 interface, an MM10 interface, an MZ interface, a Gmb interface, or a Zn' interface.

While Figure 3 depicts data collection platform **300** receiving Diameter messages from monitoring probes associated with particular Diameter interfaces, it will be appreciated that data collection platform **300** may receive Diameter messages from monitoring probes associated with additional and/or different interfaces (e.g., Signaling System 7, SIGTRAN, Session Initiation Protocol (SIP), etc.).

Figure 4 is a diagram illustrating a data collection platform monitoring various interfaces according to an embodiment of the subject matter described herein. Except as disclosed herein, data collection platform **300** of Figure 4 is essentially the same as described in reference to Figure 3. In this embodiment, data collection platform **300** includes functionality for receiving signaling messages, or portions thereof, associated with various interfaces, including Diameter interfaces and non-Diameter interfaces. For example, data collection platform **300** may receive Diameter messages, SIP messages, SS7 messages, mobile application part (MAP) messages, SIGTRAN messages, mobile application part (MAP) messages, signaling

connection control part (SCCP) message, SCCP User Adaptation layer (SUA) messages, integrated services digital network (ISDN) messages, ISDN user part (ISUP) messages, ISDN user adaptation layer (IUA) messages, Internet protocol (IP) messages, and other messages.

5           Data collection platform **300** may receive Diameter messages from monitoring probes **302** as described in reference to Figure 3. In addition, data collection platform **300** may receive signaling messages from monitoring probes **302** that monitor one or more non-Diameter interfaces. In one embodiment, a non-Diameter interface may include a SIP interface, an  
10   SS7 interface, a MAP interface, a SIGTRAN interface, a stream control transmission protocol (SCTP) interface, an ISDN interface, an ISUP interface, an IUA interface, a message transfer part (MTP) 2 user peer-to-peer adaptation layer (M2PA) interface, an MTP 2 user adaptation layer (M2UA) interface, an MTP 3 user adaptation layer (M3UA) interface, an  
15   SCCP interface, a SUA interface, a V5 user adaptation layer (V5UA) interface, a customized applications for mobile networks enhanced logic (CAMEL) interface, or an IP interface.

Referring to Figure 4, data collection platform **300** may receive Diameter messages from monitoring probes **302** associated with Diameter  
20   nodes and/or Diameter interfaces as described in reference to Figure 3. In addition, data collection platform **300** may receive non-Diameter signaling messages associated with a home location register (HLR) **400** and/or associated with an SS7 MAP interface **404**. Data collection platform **300** may receive non-Diameter signaling messages associated with MME **112**  
25   and/or associated with a SIP interface **306**. Data collection platform **300** may receive non-Diameter signaling messages associated with mobile switching center (MSC) **402** and/or associated with a SS7 ISUP interface **308**.

Figure 5 is a diagram illustrating an exemplary data collection platform  
30   for monitoring messages via various interfaces according to an embodiment of subject matter described herein. In the embodiment illustrated in Figure 5, data collection platform **300** (e.g., a stand-alone monitoring system) may include various modules, components, and/or functionality for collecting

information associated with interface and/or communications monitoring. Data collection platform **300** may include various message processors (MPs) **202** for receiving, copying, and/or processing Diameter messages and/or other signaling messages. For example, a first MP **202** may be adapted to  
5 receive and process Diameter messages (e.g., Diameter request messages and Diameter answer messages) that are associated with one or more Diameter interfaces, such as a Diameter S6a signaling interface. In this example, a second MP **202** may be adapted to receive and process non-Diameter signaling messages (e.g., SIGTRAN messages and SS7  
10 messages) that are associated with other signaling interfaces. In another example, an MP **202** may be adapted to receive, copy, and/or process any signaling messages associated with particular signaling interfaces (e.g., SIP, S11, Cx, Dx, et cetera).

Each MP **202** may include a screening module **102** and screening  
15 rules storage **208**. Screening module **102** may include functionality for processing and/or copying signaling messages. For example, screening module **102** may be used to screen messages received from monitoring probes **302**.

In one embodiment, screening module **102** may be adapted to screen  
20 Diameter and/or other signaling messages based on one or more screening rules. Exemplary screening rules may be used to copy, correlate, and/or monitor a Diameter message, or portions thereof, based on various factors. For example, screening module **102**, using one or more screening rules, may indicate that messages, or portions thereof, that include a particular  
25 Visited-PLMN-ID value or a particular User-Name value be stored and/or correlated. In another example, screening module **102**, using screening rules, may copy messages, or portions thereof, associated with a particular signaling interface (e.g., a SUA/MAP interface).

Screening rules storage **208** may include any entity (e.g., a database  
30 or memory cache) for maintaining or storing screening rules. Data collection platform **300**, including components (e.g., MPs **202**) and modules therein, may access screening rules storage **208** for obtaining screening rules and/or related information. In one embodiment, screening rules storage **208** may

be integrated with one or more MPs **202**. In another embodiment, screening rules storage **208** may be distinct from and/or external to MPs **202**.

In an alternative embodiment, each MP **202** may not include a screening module **102** and/or related functionality. Instead, signaling  
5 messages may be screened by monitoring probes **302**. Each MP **202** may provide the pre-screened signaling messages to modules and/or nodes (e.g., internal or external locations) for further processing.

In one embodiment, screened messages (e.g., signaling messages, or portions thereof, that traverse MPs **202** and/or copies of such signaling  
10 messages or portions) may be sent from data collection platform **300** to an external application or node for reporting and/or further processing. For example, copies of screened messages may be provided (e.g., as raw message copy output) to a node that is external to data collection platform **300**.

15 In another embodiment, screened messages may be sent to one or more modules located at or integrated with data collection platform **300**. For example, screened messages may be sent to monitoring module **206**. Monitoring module **206** may include various modules for performing one or more functions, such as correlation module **104** and CDR generator module  
20 **214**. As stated above, correlation module **104** may include functionality for correlating Diameter messages and/or other signaling messages, e.g., SS7 messages, SIP messages, IP messages, and SIGTRAN messages.

Correlation module **104** may use correlation rules, policies, and/or information for performing correlation. For example, a correlation rule may  
25 be used to associate messages that are related to a subscriber or set of subscribers. In another example, a correlation rule may be used to associate messages that relate to a particular node, application, interface, protocol, network operator, or service provider. For instance, correlation module **104** may associate, using a correlation rule, copied Diameter and  
30 SS7 MAP messages that are associated with the same subscriber. In this instance, the correlation rule may direct correlation module **104** to associate Diameter messages that contain a particular value in a User-Name AVP and

MAP messages that contain the same or similar value in a subscriber identifier parameter (e.g., IMSI parameter).

Correlation rules storage **210** may include any entity for maintaining or storing correlation rules, policies, and/or information for performing correlation. Data collection platform **300**, including components and modules therein, may access correlation rules storage **210** for obtaining correlation rules and/or related information. In one embodiment, correlation rules storage **210** may be integrated with data collection platform **300**. In another embodiment, correlation rules storage **210** may be distinct from and/or external to data collection platform **300**.

Message storage **212** may include any entity for maintaining or storing messages, or portions thereof, along with correlation information from correlation processing. Data collection platform **300**, including components and modules therein, may access message storage **212** for obtaining screened messages and/or related information. In one embodiment, message storage **212** may be integrated with data collection platform **300**. In another embodiment, message storage **212** may be distinct from and/or external to data collection platform **300**.

In one embodiment, after correlation is performed, correlated messages and/or related information may be provided to additional modules and/or external nodes. For example, correlated message output may be sent to an external node for generating monitoring records, such as CDRs. In another example, correlated message output may be sent to a CDR/SDR generator module **214**.

CDR generator module **214** may include functionality for generating and/or storing records, e.g., CDRs or message transactional records (MTRs). In one embodiment, CDR/SDR generator module **214** may generate a record that includes information from two or more correlated messages. For example, CDR/SDR generator module **214** may receive an indication that correlated messages are stored in message storage **212**. CDR/SDR generator module **214** may retrieve the correlated message and generate appropriate records. In another example, correlated message

output may be sent from correlation module **104** to CDR/SDR generation module **214** for further processing.

In one embodiment, CDR/SDR generator module **214** may use CDR definition rules, policies, and/or information for generating records. For example, CDRs may be generated with different information (e.g., types of content and/or format of content) based on CDR definition rules. In one embodiment, a CDR definition rule may be used to format a record and/or determine what information is to be included in the record. For example, a CDR definition rule may be used to format CDRs for messages associated with a particular node, application, interface, protocol, network operator, or service provider to include particular criteria and/or characteristics. In another example, a CDR definition rule may be used to determine which correlated messages, or portions thereof, are to be included in a particular record. In yet another example, a CDR definition rule may specify that particular Diameter AVP information and particular MAP information should be included in a CDR.

CDR definition rules storage **216** may include any entity for maintaining or storing CDR definition rules, policies, and/or information for performing correlation. Data collection platform **300**, including components and modules therein, may access CDR definition rules storage **216** for obtaining CDR definition rules and/or related information. In one embodiment, CDR definition rules storage **216** may be integrated with data collection platform **300**. In another embodiment, CDR definition rules storage **216** may be distinct from and/or external to data collection platform **300**.

After records are generated, CDR/SDR generator module **214** may store CDRs and/or related information. For example, CDRs may be stored in a memory device, such as CDR storage **218**. CDR storage **218** may include any entity for maintaining or storing CDRs and/or related information. Data collection platform **300**, including components and modules therein, may access CDR storage **218** for obtaining CDR information. In one embodiment, CDR storage **218** may be integrated with data collection

platform **300**. In another embodiment, CDR storage **218** may be distinct from and/or external to data collection platform **300**.

In one embodiment, after records are generated, CDRs and/or related information may be provided to additional modules and/or external nodes.

- 5 For example, CDR output may be sent to an external node for generating monitoring records, such usage statistics or subscriber billings. In another example, CDR output may be sent to one or more applications, such as a reporting application **220**.

- Reporting application **220** may be any application or other entity for  
10 providing or generating information. For example, reporting application **220** may receive CDRs, messages, correlated message information, or other information and process this information. In one embodiment, reporting application **220** may include, but is not limited to, a billing application, a billing verification application, a quality of service (QoS) application, a  
15 trouble-ticket generating application, a network diagnostic application, a business intelligence application, a service level agreement compliance verification application, a pre-paid services application, a fraud detection application, a lawful surveillance application, or other application.

- While Figure 5 depicts various modules within data collection platform  
20 **300**, it will be appreciated that data collection platform **300** may include fewer, additional, or different modules and/or components. Further, each module depicted in Figure 5 may include fewer, additional, or different modules and/or components. For example, monitoring module **206** may be separate or distinct from correlation module **104**. In another example,  
25 monitoring module **206** may include various applications, such as reporting application **220**.

- Figure 6 is a diagram illustrating connectivity between various nodes and a Diameter node via various interfaces according to an embodiment of the subject matter described herein. In the embodiment illustrated in Figure  
30 6, Diameter signaling gateway **600** may be any suitable entity (e.g., a multi-protocol signaling router or multi-protocol signaling gateway) for receiving, processing, monitoring, converting, relaying, and/or routing various signaling messages. Except as disclosed herein, Diameter signaling gateway **600** of

Figure 6 is essentially the same as Diameter node **100** described in reference to Figures 1 and 2.

Diameter signaling gateway **600** includes functionality for receiving signaling messages, or portions thereof, associated with various interfaces, including Diameter interfaces and non-Diameter interfaces. For example, Diameter signaling gateway **600** may receive SIP messages, SS7 messages, mobile application part (MAP) messages, SIGTRAN messages, mobile application part (MAP) messages, signaling connection control part (SCCP) message, SCCP User Adaptation layer (SUA) messages, integrated services digital network (ISDN) messages, ISDN user part (ISUP) messages, ISDN user adaptation layer (IUA) messages, Internet protocol (IP) messages, and other messages.

Diameter signaling gateway **600** may receive Diameter messages via Diameter interfaces as described in reference to Figures 1 and 2. In addition, Diameter signaling gateway **600** may receive messages via one or more non-Diameter interfaces. In one embodiment, a non-Diameter interface may include a SIP interface, an SS7 interface, a MAP interface, a SIGTRAN interface, a stream control transmission protocol (SCTP) interface, an ISDN interface, an ISUP interface, an IUA interface, a message transfer part (MTP) 2 user peer-to-peer adaptation layer (M2PA) interface, an MTP 2 user adaptation layer (M2UA) interface, an MTP 3 user adaptation layer (M3UA) interface, an SCCP interface, a SUA interface, a V5 user adaptation layer (V5UA) interface, a customized applications for mobile networks enhanced logic (CAMEL) interface, or an IP interface.

Referring to Figure 6, Diameter signaling gateway **600** may receive Diameter messages from Diameter nodes via Diameter interfaces as described in reference to Figures 1 and 2. In addition, Diameter signaling gateway **600** may communicate with (e.g., receive signaling messages from) HLR **400** via SS7 MAP interface **404**. Data collection platform **300** may communicate with MME **112** via SIP interface **306**. Data collection platform **300** may communicate with MSC **402** via SS7 ISUP interface **308**.

Figure 7 is a diagram illustrating an exemplary Diameter signaling gateway node for monitoring messages via various interfaces according to



an embodiment of the subject matter described herein. In the embodiment illustrated in Figure 7, Diameter signaling gateway **600** may include various modules, components, and/or functionality for performing interface and/or communications monitoring. Diameter signaling gateway **600** may include  
5 various message processors (MPs) **202** for receiving, copying, and/or processing Diameter messages and/or other signaling messages.

Each MP **202** may include a routing module (e.g., Diameter routing module **204** and SS7/SIGTRAN routing module **702**), screening module **102**, and screening rules storage **208**. For example, as illustrated in Figure 7, a  
10 first MP **202** may be adapted to receive and process SS7 and/or SIGTRAN messages. MP **202** may use SS7/SIGTRAN routing module **702** for relaying or routing such messages to an appropriate destination. SS7/SIGTRAN routing module **702** may include or have access to various rules, policies, and/or information for determining an appropriate destination. Also  
15 illustrated in Figure 7, a second MP **202** may be adapted to receive and process Diameter messages. MP **202** may use Diameter routing module **702** for relaying or routing such messages to an appropriate destination. Diameter routing module **702** may include or have access to various rules, policies, and/or information for determining an appropriate destination.

20 In one embodiment, each MP **202** may include or have access to a conversion module for converting and/or translating signaling messages into various protocols and/or formats. For example, a conversion module may be located at or integrated with Diameter signaling gateway **600**. In a second example, a conversion module may be located at or integrated with each MP  
25 **202**.

Screening module **102** may include functionality for processing and/or copying signaling messages. In one embodiment, screening module **102** may be adapted to screen Diameter and/or other signaling messages based on one or more screening rules. Exemplary screening rules may be used to  
30 copy, correlate, and/or monitor a Diameter message, or portions thereof, based on various factors. For example, screening module **102**, using one or more screening rules, may indicate that messages, or portions thereof, that include a particular Visited-PLMN-ID value or a particular User-Name value

be stored and/or correlated. In another example, screening module **102**, using screening rules, may copy messages, or portions thereof, associated with a particular signaling interface (e.g., a SS7/SIGTRAN interface).

5 In one embodiment, a screening factor may include a message type, time of day, a network condition, a network operator, a subscriber tier, a subscriber, an associated interface, an origination node, an origination network, a destination node, a destination network, or particular AVP information.

Screening rules storage **208** may include any entity (e.g., a database or memory cache) for maintaining or storing screening rules. Diameter signaling gateway **600**, including components (e.g., MPs **202**) and modules therein, may access screening rules storage **208** for obtaining screening rules and/or related information. In one embodiment, screening rules storage **208** may be integrated with one or more MPs **202**. In another  
15 embodiment, screening rules storage **208** may be distinct from and/or external to MPs **202**.

In one embodiment, screened messages (e.g., signaling messages, or portions thereof, that traverse MPs **202** and/or copies of such signaling messages or portions) may be sent from Diameter signaling gateway **600** to  
20 an external application or node for reporting and/or further processing. For example, copies of screened messages may be provided (e.g., as raw message copy output) to a node that is external to Diameter signaling gateway **600**.

In another embodiment, screened messages may be sent to one or  
25 more modules located at or integrated with Diameter signaling gateway **600**. For example, screened messages may be sent to monitoring module **206**. Monitoring module **206** may include various modules for performing one or more functions, such as correlation module **104** and CDR generator module **214**. As stated above, correlation module **104** may include functionality for  
30 correlating Diameter messages and/or other signaling messages, e.g., SS7 messages, SIP messages, IP messages, and SIGTRAN messages.

Correlation module **104** may use correlation rules, policies, and/or information for performing correlation. For example, a correlation rule may

be used to associate messages that are related to a subscriber or set of subscribers. In another example, a correlation rule may be used to associate messages that relate to a particular node, application, interface, protocol, network operator, or service provider. For instance, correlation  
5 module **104** may associate, using a correlation rule, copied Diameter and SS7 MAP messages that are associated with the same subscriber. In this instance, the correlation rule may direct correlation module **104** to associate Diameter messages that contain a particular value in a User-Name AVP and MAP messages that contain the same or similar value in a subscriber  
10 identifier parameter.

Correlation rules storage **210** may include any entity for maintaining or storing correlation rules, policies, and/or information for performing correlation. Diameter signaling gateway **600**, including components and modules therein, may access correlation rules storage **210** for obtaining  
15 correlation rules and/or related information. In one embodiment, correlation rules storage **210** may be integrated with Diameter signaling gateway **600**. In another embodiment, correlation rules storage **210** may be distinct from and/or external to Diameter signaling gateway **600**.

Message storage **212** may include any entity for maintaining or  
20 storing messages, or portions thereof, along with correlation information from correlation processing. Diameter signaling gateway **600**, including components and modules therein, may access message storage **212** for obtaining screened messages and/or related information. In one embodiment, message storage **212** may be integrated with Diameter  
25 signaling gateway **600**. In another embodiment, message storage **212** may be distinct from and/or external to Diameter signaling gateway **600**.

In one embodiment, after correlation is performed, correlated messages and/or related information may be provided to additional modules and/or external nodes. For example, correlated message output may be  
30 sent to an external node for generating monitoring records, such as CDRs. In another example, correlated message output may be sent to a CDR/SDR generator module **214**.

CDR/SDR generator module **214** may include functionality for generating and/or storing records, e.g., CDRs or message transactional records (MTRs). In one embodiment, CDR/SDR generator module **214** may generate a record that includes information from two or more correlated  
5 messages. For example, CDR/SDR generator module **214** may receive an indication that correlated messages are stored in message storage **212**. CDR/SDR generator module **214** may retrieve the correlated message and generate appropriate records. In another example, correlated message output may be sent from correlation module **104** to CDR/SDR generation  
10 module **214** for further processing.

In one embodiment, CDR/SDR generator module **214** may use CDR definition rules, policies, and/or information for generating records. For example, CDRs may be generated with different information (e.g., types of content and/or format of content) based on CDR definition rules. In one  
15 embodiment, a CDR definition rule may be used to format a record and/or determine what information is to be included in the record. For example, a CDR definition rule may be used to format CDRs for messages associated with a particular node, application, interface, protocol, network operator, or service provider to include particular criteria and/or characteristics. In  
20 another example, a CDR definition rule may be used to determine which correlated messages, or portions thereof, are to be included in a particular record. In yet another example, a CDR definition rule may specify that particular Diameter AVP information and particular MAP information should be included in a CDR.

CDR definition rules storage **216** may include any entity for maintaining or storing CDR definition rules, policies, and/or information for performing correlation. Diameter signaling gateway **600**, including components and modules therein, may access CDR definition rules storage  
25 **216** for obtaining CDR definition rules and/or related information. In one embodiment, CDR definition rules storage **216** may be integrated with Diameter signaling gateway **600**. In another embodiment, CDR definition rules storage **216** may be distinct from and/or external to Diameter signaling gateway **600**.  
30

CDR definition rules storage **216** may include any entity for maintaining or storing CDR definition rules, policies, and/or information for performing correlation. Diameter signaling gateway **600**, including components and modules therein, may access CDR definition rules storage **216** for obtaining CDR definition rules and/or related information. In one embodiment, CDR definition rules storage **216** may be integrated with Diameter signaling gateway **600**. In another embodiment, CDR definition rules storage **216** may be distinct from and/or external to Diameter signaling gateway **600**.

After records are generated, CDR/SDR generator module **214** may store CDRs and/or related information. For example, CDRs may be stored in a memory device, such as CDR storage **218**. CDR storage **218** may include any entity for maintaining or storing CDRs and/or related information. Diameter signaling gateway **600**, including components and modules therein, may access CDR storage **218** for obtaining CDR information. In one embodiment, CDR storage **218** may be integrated with Diameter signaling gateway **800**. In another embodiment, CDR storage **218** may be distinct from and/or external to Diameter signaling gateway **600**.

Reporting application **220** may be any application or other entity for providing or generating information. For example, reporting application **220** may receive CDRs, messages, correlated message information, or other information and process this information. In one embodiment, reporting application **220** may include, but is not limited to, a billing application, a billing verification application, a quality of service (QoS) application, a trouble-ticket generating application, a network diagnostic application, a business intelligence application, a service level agreement compliance verification application, a pre-paid services application, a fraud detection application, a lawful surveillance application, or other application.

While Figure 7 depicts various modules within Diameter signaling gateway **600**, it will be appreciated that Diameter signaling gateway **600** may include fewer, additional, or different modules and/or components. Further, each module depicted in Figure 7 may include fewer, additional, or different modules and/or components. For example, monitoring module **206** may be

separate or distinct from correlation module **104**. In another example, monitoring module **206** may include various applications, such as reporting application **220**.

In the above-described embodiments, screening modules **102** screen  
5 and copy Diameter signaling information based on screening rules. The screening rules may be dynamically populated and/or changed, for example by monitoring module **206** or by an external platform. In one example, monitoring module **206** may populate a first screening rule for use by a screening module. When the screening module detects a first Diameter  
10 signaling message matching the first rule, the screening module sends a copy of the message to the monitoring module. The monitoring module may utilize parameters in the first message to formulate a new screening rule for capturing messages related to the first message and communicate the new screening rule to the screening module. Such on-the-fly population of  
15 Diameter screening rules allows for correlation of messages based on different parameters. For example, an IMSI extracted from a Diameter message may be used to search for a subsequent Diameter or non-Diameter message that includes the IMSI. The destination host or other parameter (e.g., IMS public ID, IMS private ID, User-Name, MSISDN, SIP URI,  
20 Visited\_PLMN\_ID, etc.) in the subsequent message may be used as a new key to search or screen other messages received at the monitoring module. In distributed architecture implementations that include multiple screening / monitoring modules, this new key information may be communicated by the detecting module to some or all of the other screening / monitoring modules  
25 in the system.

Figure 8 is a flow chart illustrating exemplary steps for providing integrated monitoring information according to an embodiment of the subject matter described herein. In one embodiment, one or more exemplary steps described herein may be performed at or performed by a Diameter node  
30 **100**, e.g., a DSR. In another embodiment, one or more exemplary steps described herein may be performed at or performed by a data collection platform **300**, e.g., a stand-alone monitoring system using monitoring probes. In yet another embodiment, one or more exemplary steps described herein

may be performed at or performed by a Diameter signaling gateway **600**, e.g., a multi-protocol signaling router and/or gateway.

Referring to the embodiment illustrated in Figure 8, at step **800**, Diameter information from a first signaling message traversing a first  
5 signaling interface may be copied. For example, Diameter node **100** (e.g., a DSR) may receive a Diameter signaling message from MME **112** via Diameter S11 interface **122** and may copy AVP information from the message.

In one embodiment, the portion of the first Diameter message  
10 included in the monitoring record comprises at least one of: a parameter, a subscriber identifier, a device identifier, an international mobile station identifier (IMSI), a mobile subscriber integrated services digital network (MSISDN) number, a short code, a uniform resource identifier (URI), an international mobile equipment identifier (IMEI), a mobile identification  
15 number (MIN), an Auth-Session-State parameter, a Origin-Host parameter, a Origin-Realm parameter, a Destination-Host parameter, a Destination-Realm parameter, a User-Name parameter, a Supported-Features parameter, a Terminal-Information parameter, a RAT-Type parameter, a ULR-Flags parameter, a Visited-PLMN-Id parameter, a SGSN-Number parameter, a  
20 AVP parameter, a Proxy-Info parameter, and a Route-Record parameter.

At step **802**, information from a second signaling message traversing a second signaling interface may be copied. Continuing from the example stated above, Diameter node **100** may receive a SIP signaling message from MME **112** via SIP interface **406** and may copy information from the SIP  
25 message.

In one embodiment, the first and second signaling messages may each comprise a Diameter signaling message. In another embodiment, the first signaling message may comprise a Diameter signaling message and the second signaling message may comprise a non-Diameter signaling message

30 At step **804**, the Diameter information copied from the first signaling message with the information copied from the second signaling message may be correlated and the correlated information may be stored in a memory device. Continuing from the example stated above, Diameter node **100**, or

monitoring module **206**, may correlate the first Diameter message and the second message. For example, Diameter node **100** may determine, by examining the two messages, that the messages are associated and that a particular event occurred (e.g., each message may be associated with mobile subscriber 'A' and may be related to mobile subscriber 'A' roaming on a different operator's network). Diameter node **100** may generate a record (e.g., a CDR or SDR) that includes Diameter information from the first signaling message and information from the second signaling message. The record may be stored in a billings database and may be used for determining roaming expenses or other purposes.

It will be appreciated that the above examples are illustrative and that the functionality described herein may implemented for use with or applicable for various signaling messages, various signaling interfaces and various signaling nodes, including messages, interfaces, and nodes not explicitly described above, without departing from the scope of the subject matter described herein.

It will be understood that various details of the subject matter described herein may be changed without departing from the scope of the subject matter described herein. Furthermore, the foregoing description is for the purpose of illustration only, and not for the purpose of limitation.



## CLAIMS

What is claimed is:

1. A system for multi-interface monitoring and correlation of Diameter information, the system comprising:
  - 5 a first screening module for copying Diameter information from a first signaling message traversing a first signaling interface;
  - a second screening module for copying information from a second signaling message traversing a second signaling interface; and
  - 10 a correlation module for correlating the Diameter information copied from the first signaling message with the information copied from the second signaling message and storing the correlated information in a memory device.
2. The system of claim 1 wherein the first and second signaling messages each comprise a Diameter signaling message.
3. The system of claim 1 wherein the first signaling message comprises a Diameter signaling message and the second signaling message comprises a non-Diameter signaling message.
4. The system of claim 1 comprising a Diameter node for performing at least one Diameter function, wherein the screening modules are components of the Diameter node.
- 20 5. The system of claim 4 wherein the correlation module is a component of the Diameter node.
6. The system of claim 4 comprising a computing platform separate from the Diameter node, wherein the correlation module is a component of the computing platform.
- 25 7. The system of claim 4 wherein the Diameter node comprises a Diameter signaling router (DSR).
8. The system of claim 7 wherein the DSR includes a plurality of message processors for routing Diameter signaling messages, wherein the correlation module is implemented on each of the message processors and shares Diameter message correlation capability with routing functionality of the message processors.
- 30

9. The system of claim 8 wherein the correlation module implemented on each message processor is adapted to correlate a set of messages relating to a Diameter transaction and to communicate a single message including the correlated set to a monitoring module.
- 5 10. The system of claim 4 wherein the Diameter node comprises a Diameter signaling gateway.
11. The system of claim 1 comprising a stand-alone data collection platform, wherein the screening modules and the correlation modules are components of the stand-alone data collection platform.
- 10 12. The system of claim 11 wherein the stand-alone data collection platform includes link probes, wherein the screening modules are components of the link probes.
13. The system of claim 11 wherein the stand-alone data collection platform includes link probes, wherein the screening modules are  
15 separate from the link probes and the screening modules screen signaling messages copied by the link probes.
14. The system of claim 1 wherein the correlation module is configured to make the correlated information available to at least one application.
15. The system of claim 14 wherein the at least one application includes  
20 one of a fraud detection application, a billing application, a charging data function, and a roaming verification application.
16. The system of claim 1 comprising a communications detail record (CDR) or session detail record (SDR) generator module for generating a CDR or SDR containing Diameter information from the  
25 first signaling message and information from the second signaling message.
17. The system of claim 1 comprising a monitoring module for providing screening rules to the screening modules, wherein the screening rules screen Diameter signaling messages using the screening rules.
- 30 18. The system of claim 17 wherein the monitoring module provides a first screening rule to a first screening module, the first screening module detects a first message based on the first screening rule and sends information regarding the first message to the monitoring module, and

wherein the monitoring module uses the information regarding to the first message to formulate and send a second screening rule to the first screening module.

19. A method for multi-interface monitoring and correlation of Diameter information, the method comprising:
- 5            copying Diameter information from a first signaling message traversing a first signaling interface;
- copying information from a second signaling message traversing a second signaling interface; and
- 10           correlating the Diameter information copied from the first signaling message with the information copied from the second signaling message and storing the correlated information in a memory device.
20. The method of claim 19 wherein the first and second signaling messages each comprise a Diameter signaling message.
- 15           21. The method of claim 19 wherein the first signaling message comprises a Diameter signaling message and the second signaling message comprises a non-Diameter signaling message.
22. The method of claim 19 wherein copying information from the signaling messages is performed by a Diameter node.
- 20           23. The method of claim 22 wherein correlating the Diameter information copied from the first signaling message with the information copied from the second signaling message is performed by a Diameter node.
24. The method of claim 22 wherein correlating the Diameter information copied from the first signaling message with the information copied from the second signaling message is performed by a computing platform.
- 25           25. The method of claim 22 wherein the Diameter node comprises a Diameter signaling router (DSR).
- 30           26. The method of claim 22 wherein the Diameter node comprises a Diameter signaling gateway.
27. The method of claim 19 wherein copying information from the signaling messages and correlating the Diameter information copied

from the first signaling message with the information copied from the second signaling message are performed by a stand-alone data collection platform.

28. The method of claim 27 wherein copying information from the signaling messages is performed by one or more link probes.

29. The method of claim 27 wherein copying information from the signaling messages is performed separately from the link probes and wherein the information copied is from signaling messages copied by the link probes.

30. The method of claim 19 comprising making the correlated information available to at least one application.

31. The method of claim 30 wherein the at least one application includes one of a fraud detection application, a billing application, a charging data function, and a roaming verification application.

32. The method of claim 19 comprising generating a call detail record (CDR) or session detail record (SDR) containing the Diameter information from the first signaling message and the information from the second signaling message.

33. A non-transitory computer readable medium having stored thereon executable instructions that when executed by the processor of a computer control the computer to perform steps comprising:

copying Diameter information from a first signaling message traversing a first signaling interface;

copying information from a second signaling message traversing a second signaling interface; and

correlating the Diameter information copied from the first signaling message with the information copied from the second signaling message and storing the correlated information in a memory device.

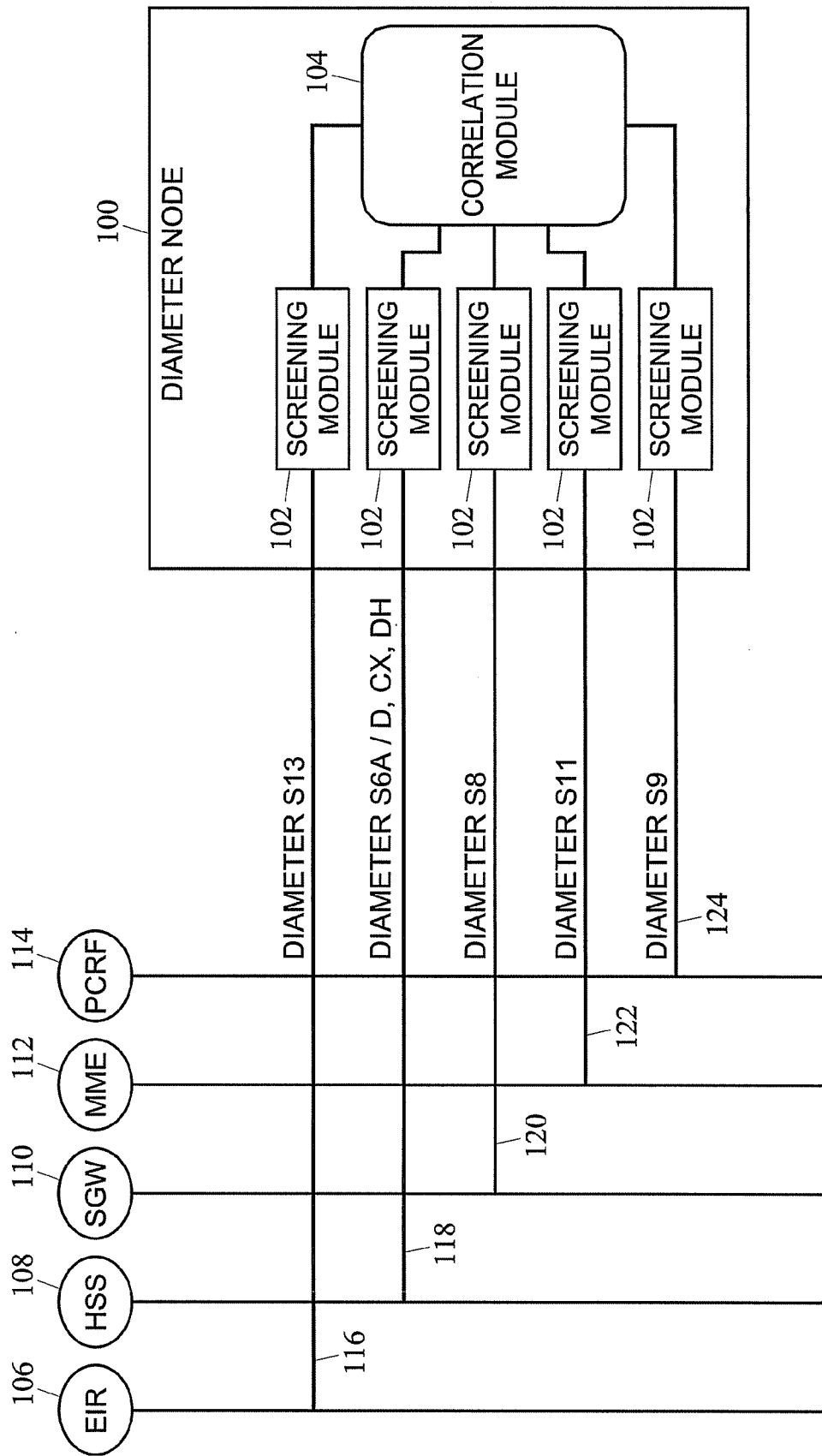

FIG. 1

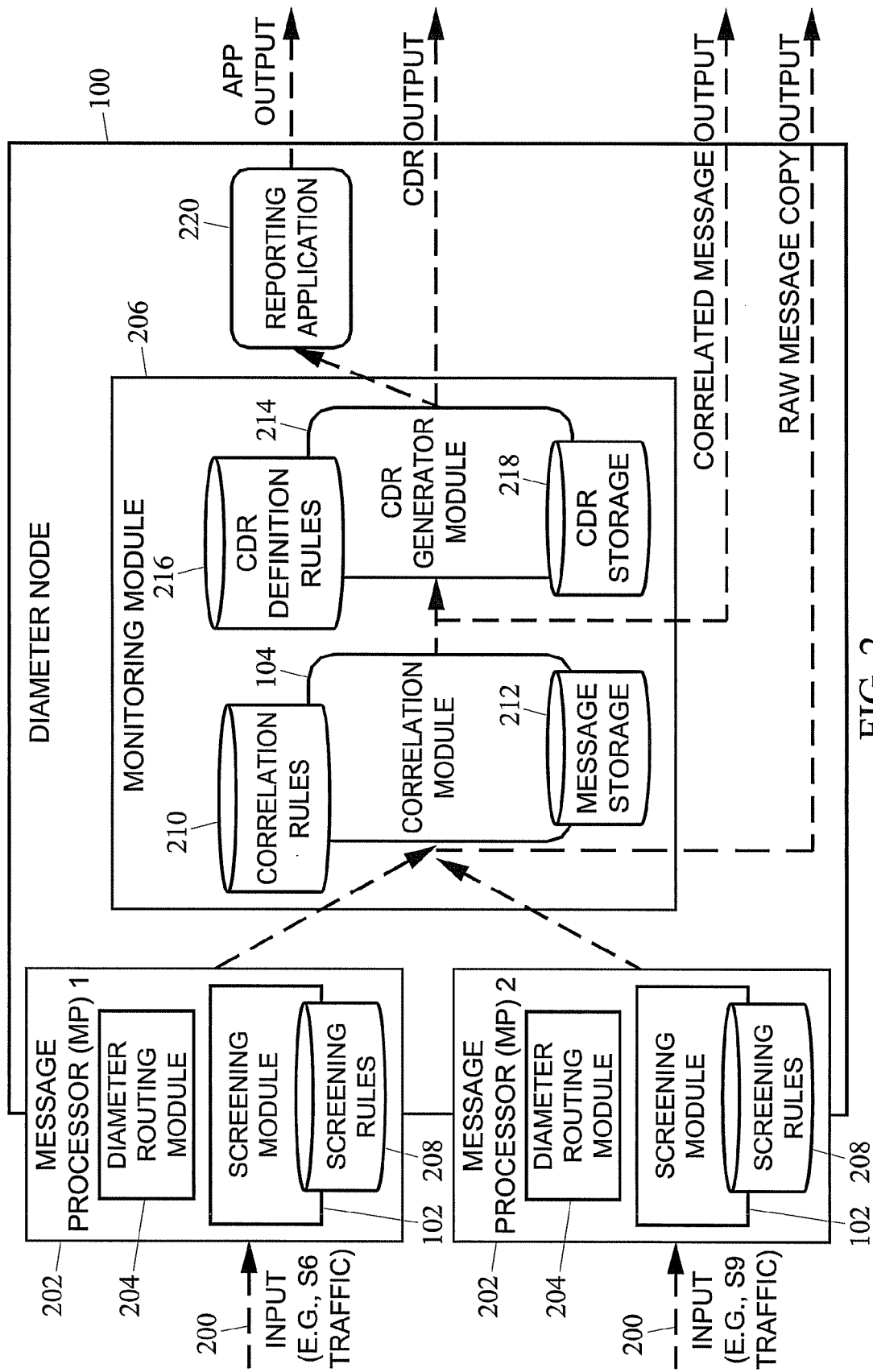

FIG. 2

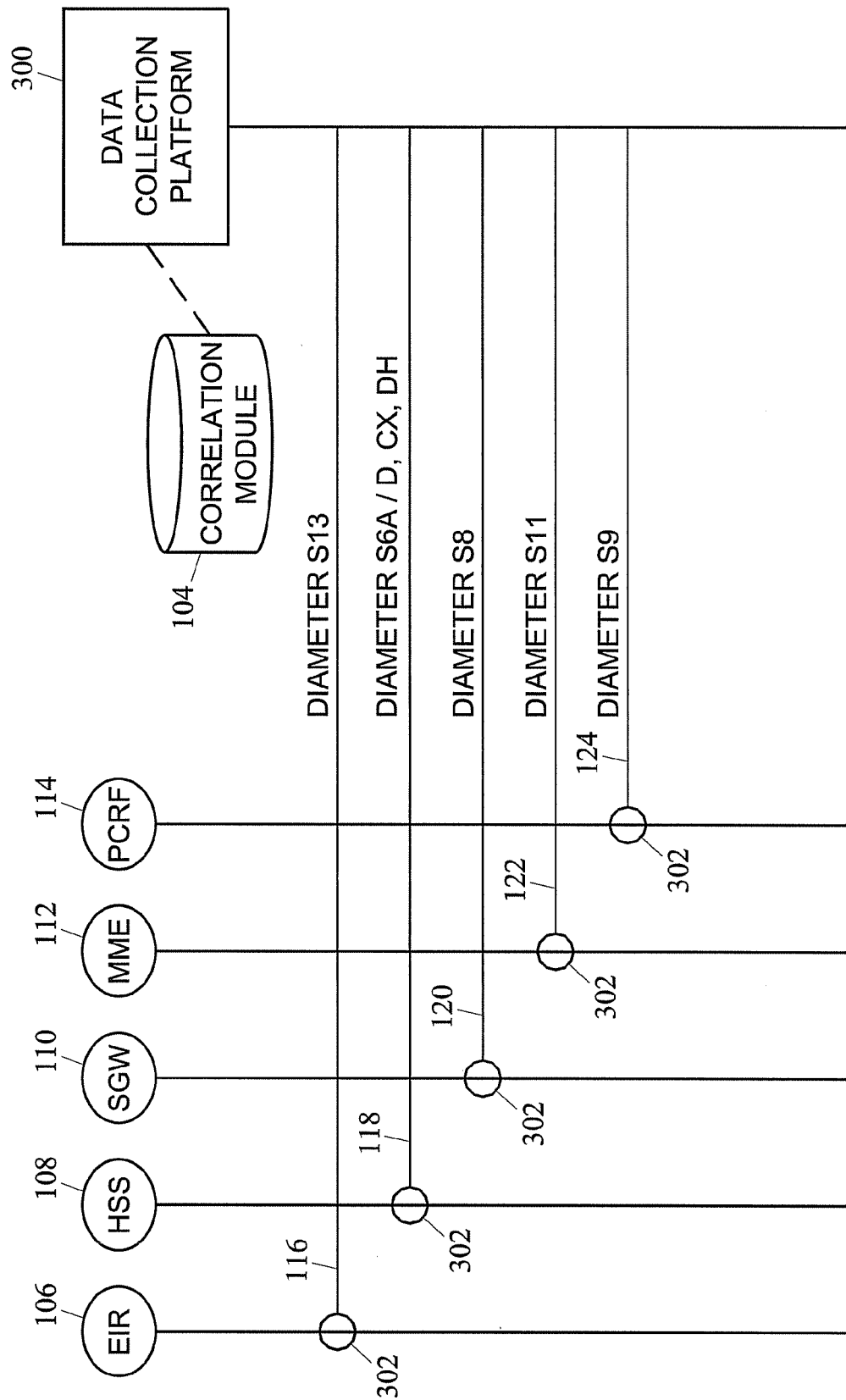

FIG. 3

○ = MONITORING PROBE

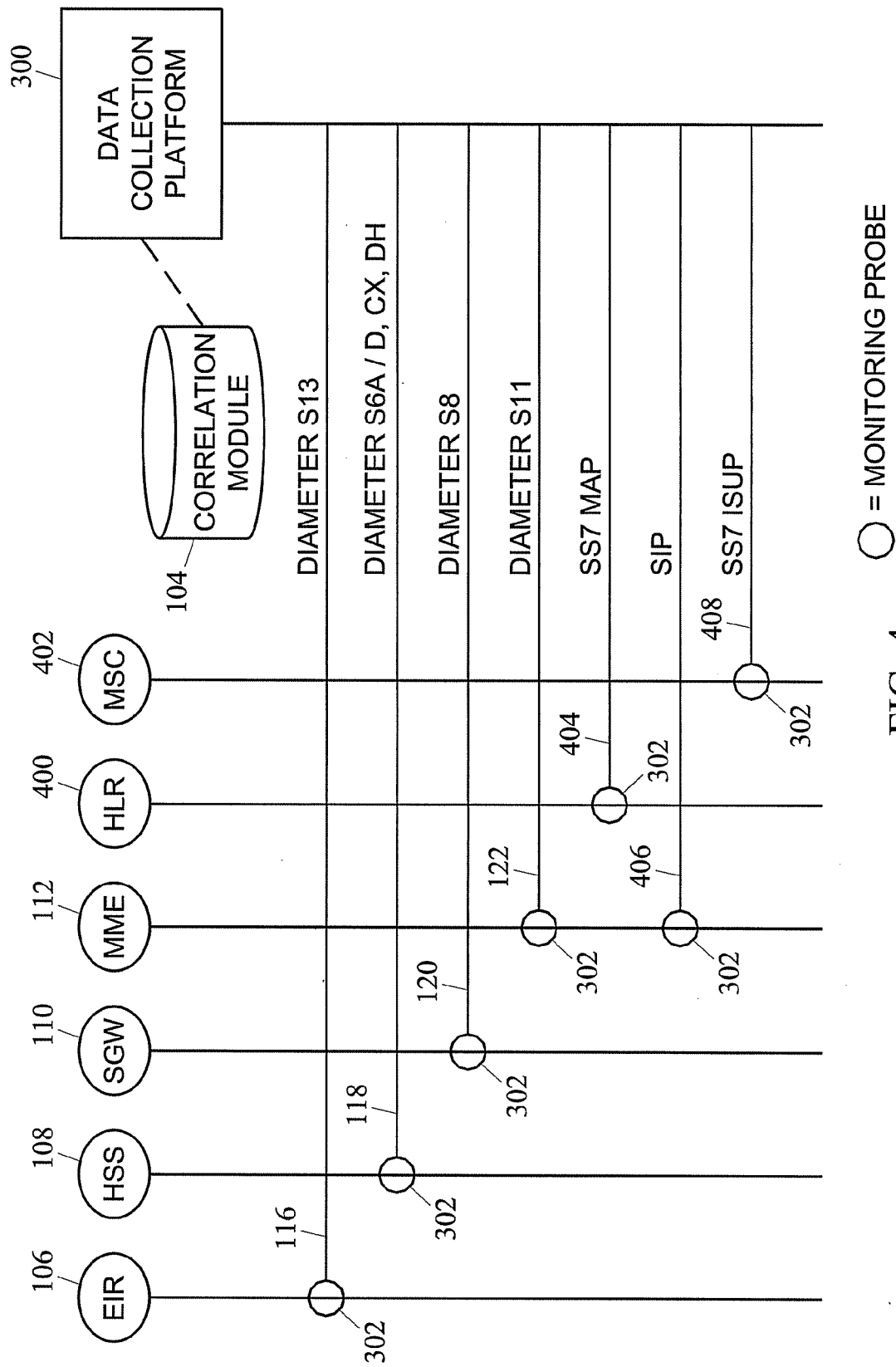

FIG. 4



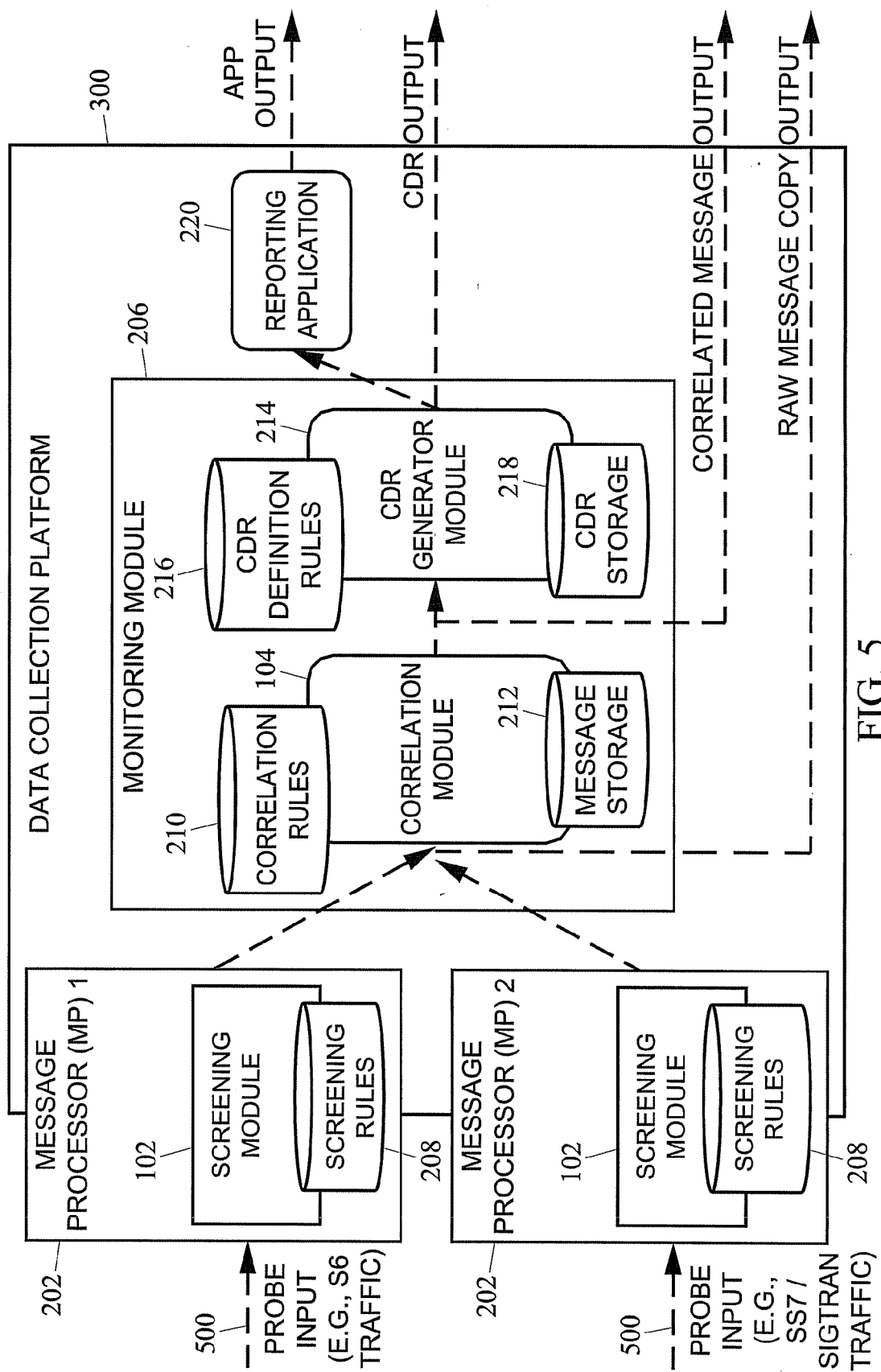

FIG. 5

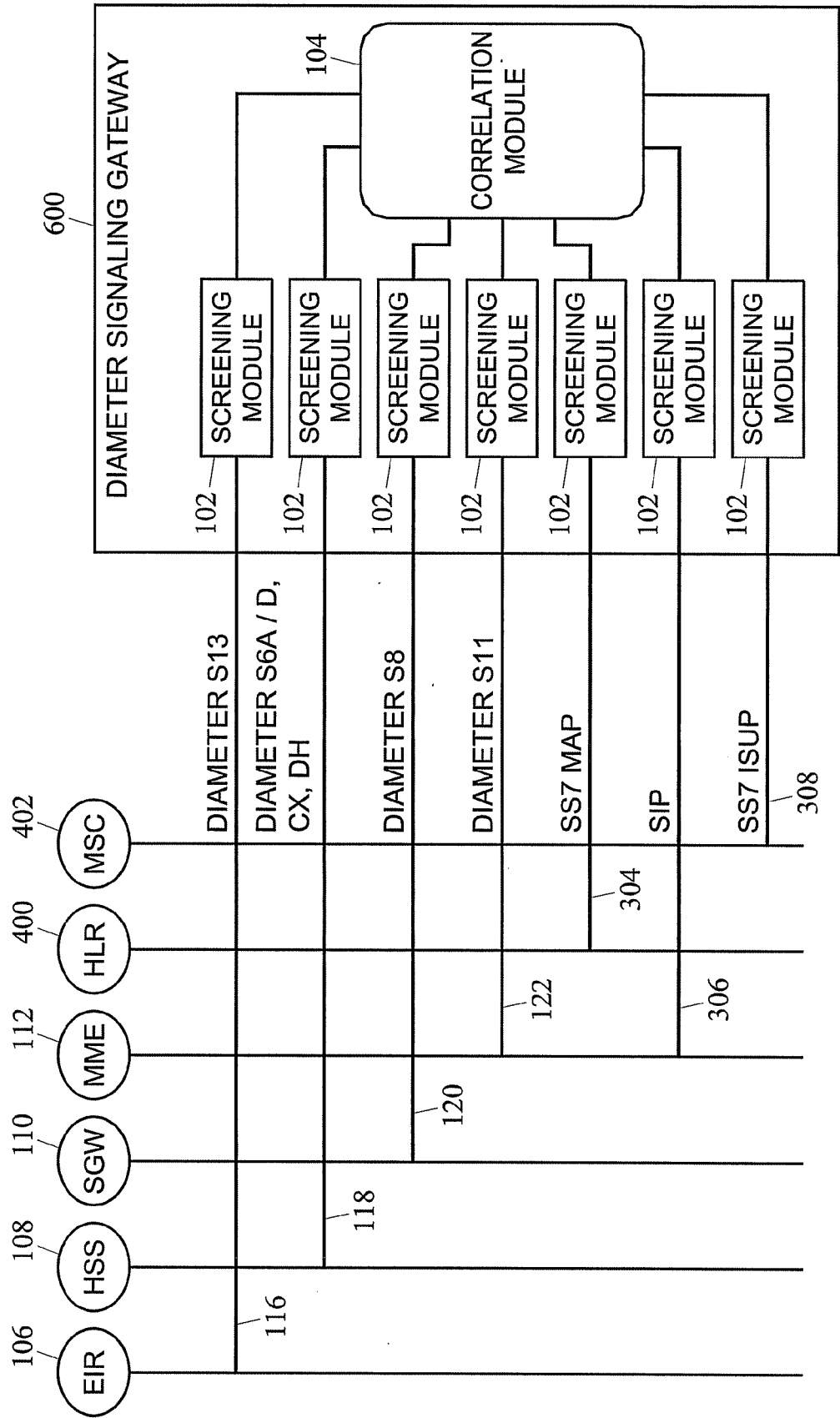

FIG. 6

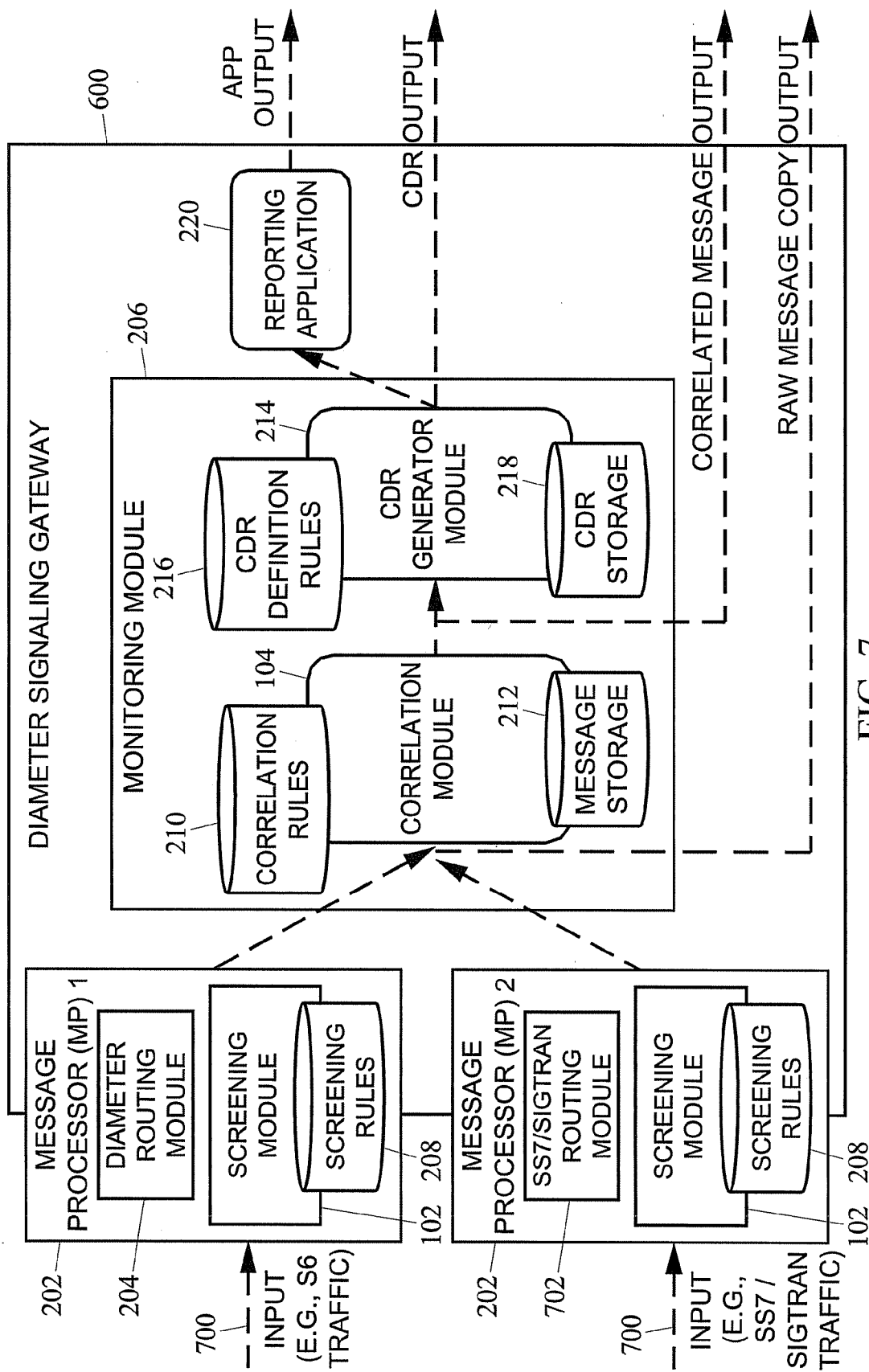

FIG. 7

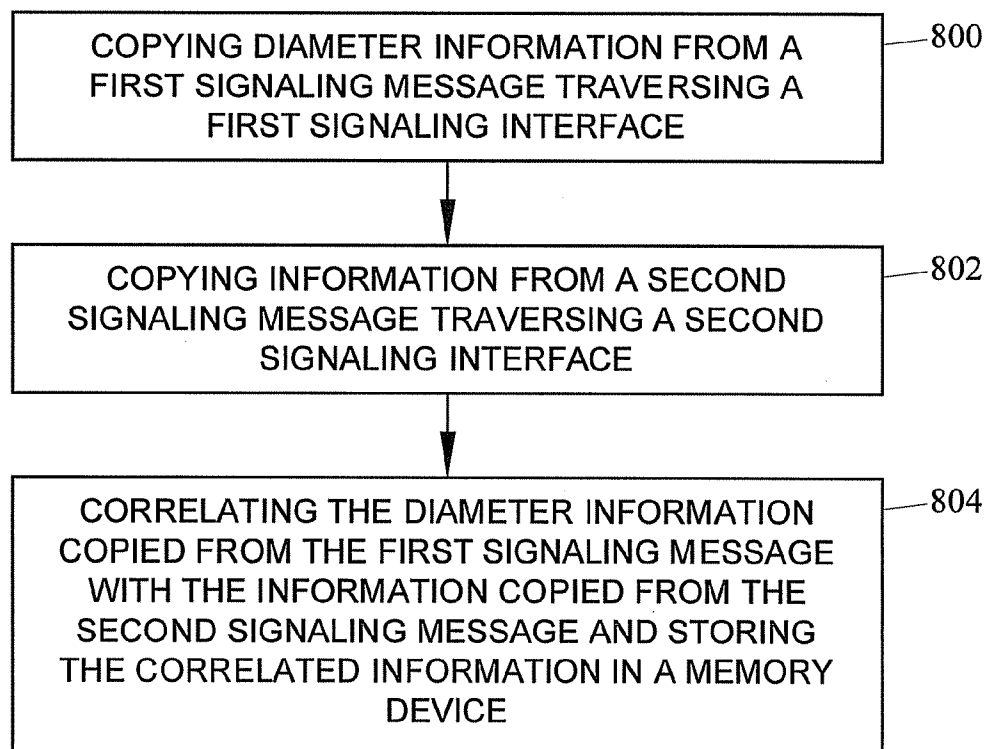

FIG. 8