



(86) Date de dépôt PCT/PCT Filing Date: 2011/06/13
(87) Date publication PCT/PCT Publication Date: 2011/12/22
(45) Date de délivrance/Issue Date: 2018/07/10
(85) Entrée phase nationale/National Entry: 2012/02/10
(86) N° demande PCT/PCT Application No.: US 2011/040211
(87) N° publication PCT/PCT Publication No.: 2011/159622
(30) Priorités/Priorities: 2010/06/14 (US61/354,353);
2011/06/13 (US13/159,053)

(51) Cl.Int./Int.Cl. *B62B 3/14* (2006.01),
B62B 5/06 (2006.01), *B62B 5/08* (2006.01)
(72) Inventeur/Inventor:
LONG, DREW ANN, US
(73) Propriétaire/Owner:
PARENT SOLUTION GROUP, LLC, US
(74) Agent: FOGLER, RUBINOFF LLP

(54) Titre : AMENAGEMENT DE CHARIOT DE TRANSPORT POUR UN UTILISATEUR AYANT DES BESOINS PARTICULIERS

(54) Title: CARRYING CART ACCOMMODATION FOR SPECIAL-NEEDS RIDER

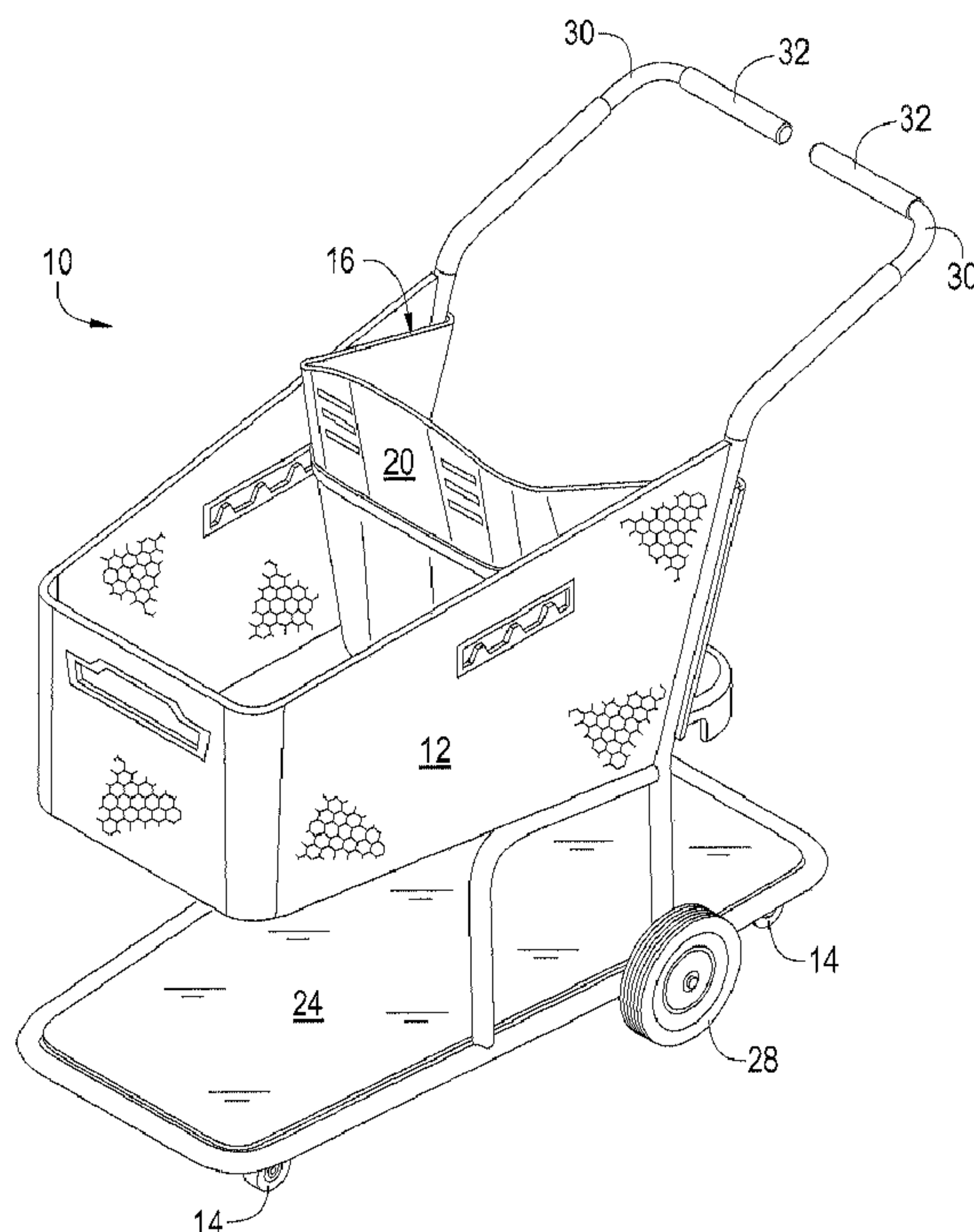

(57) Abrégé/Abstract:

In one aspect, the instant disclosure provides a cart including a push handle moveable from a first position to a second position; and a chair which further includes (i) a seat facing the push handle, the seat further comprising an abduction block; (ii) a safety belt;

(57) **Abrégé(suite)/Abstract(continued):**

(iii) a backrest extending upwardly from the seat; and (iv) a foot rest and one or more wheels. In another aspect, a shopping cart suitable for carrying a special needs rider is provided including a generally rectangular cargo basket, four swiveling wheels, a chair further comprising: a rearwardly facing seat further comprising an abduction block, said seat inclined at approximately a five degree angle from a horizontal axis downwardly toward a backrest, which backrest extends generally upward from the seat and is reclined at approximately a five degree angle from a vertical axis, a five point restraint safety belt and a foot rest positioned to support the rider's feet when positioned in the seat; one or more push handle moveable from a first position to a second position by pivoting around a roughly horizontal axis; and two load bearing wheels positioned substantially in the same vertical plane as the rider.

(12) INTERNATIONAL APPLICATION PUBLISHED UNDER THE PATENT COOPERATION TREATY (PCT)

(19) World Intellectual Property Organization
International Bureau(43) International Publication Date
22 December 2011 (22.12.2011)(10) International Publication Number
WO 2011/159622 A2

(51) International Patent Classification:

B62B 3/14 (2006.01) *B62B 5/06* (2006.01)
B62B 5/08 (2006.01)

(21) International Application Number:

PCT/US2011/040211

(22) International Filing Date:

13 June 2011 (13.06.2011)

(25) Filing Language:

English

(26) Publication Language:

English

(30) Priority Data:

61/354,353 14 June 2010 (14.06.2010) US
13/159,053 13 June 2011 (13.06.2011) US

(72) Inventor; and

(71) Applicant : LONG, Drew, Ann [US/US]; 1500 First Avenue N, Suite 20, Birmingham, AL 35203 (US).

(74) Agent: SMITH, Jeremy, A.; Bradley Arant Boult Cummings LLP, 200 Clinton Avenue West, Suite 900, Huntsville, AL 35801 (US).

(81) Designated States (unless otherwise indicated, for every kind of national protection available): AE, AG, AL, AM,

AO, AT, AU, AZ, BA, BB, BG, BH, BR, BW, BY, BZ, CA, CH, CL, CN, CO, CR, CU, CZ, DE, DK, DM, DO, DZ, EC, EE, EG, ES, FI, GB, GD, GE, GH, GM, GT, HN, HR, HU, ID, IL, IN, IS, JP, KE, KG, KM, KN, KP, KR, KZ, LA, LC, LK, LR, LS, LT, LU, LY, MA, MD, ME, MG, MK, MN, MW, MX, MY, MZ, NA, NG, NI, NO, NZ, OM, PE, PG, PH, PL, PT, RO, RS, RU, SC, SD, SE, SG, SK, SL, SM, ST, SV, SY, TH, TJ, TM, TN, TR, TT, TZ, UA, UG, US, UZ, VC, VN, ZA, ZM, ZW.

(84) Designated States (unless otherwise indicated, for every kind of regional protection available): ARIPO (BW, GH, GM, KE, LR, LS, MW, MZ, NA, SD, SL, SZ, TZ, UG, ZM, ZW), Eurasian (AM, AZ, BY, KG, KZ, MD, RU, TJ, TM), European (AL, AT, BE, BG, CH, CY, CZ, DE, DK, EE, ES, FI, FR, GB, GR, HR, HU, IE, IS, IT, LT, LU, LV, MC, MK, MT, NL, NO, PL, PT, RO, RS, SE, SI, SK, SM, TR), OAPI (BF, BJ, CF, CG, CI, CM, GA, GN, GQ, GW, ML, MR, NE, SN, TD, TG).

Published:

— without international search report and to be republished upon receipt of that report (Rule 48.2(g))

(54) Title: CARRYING CART ACCOMMODATION FOR SPECIAL-NEEDS RIDER

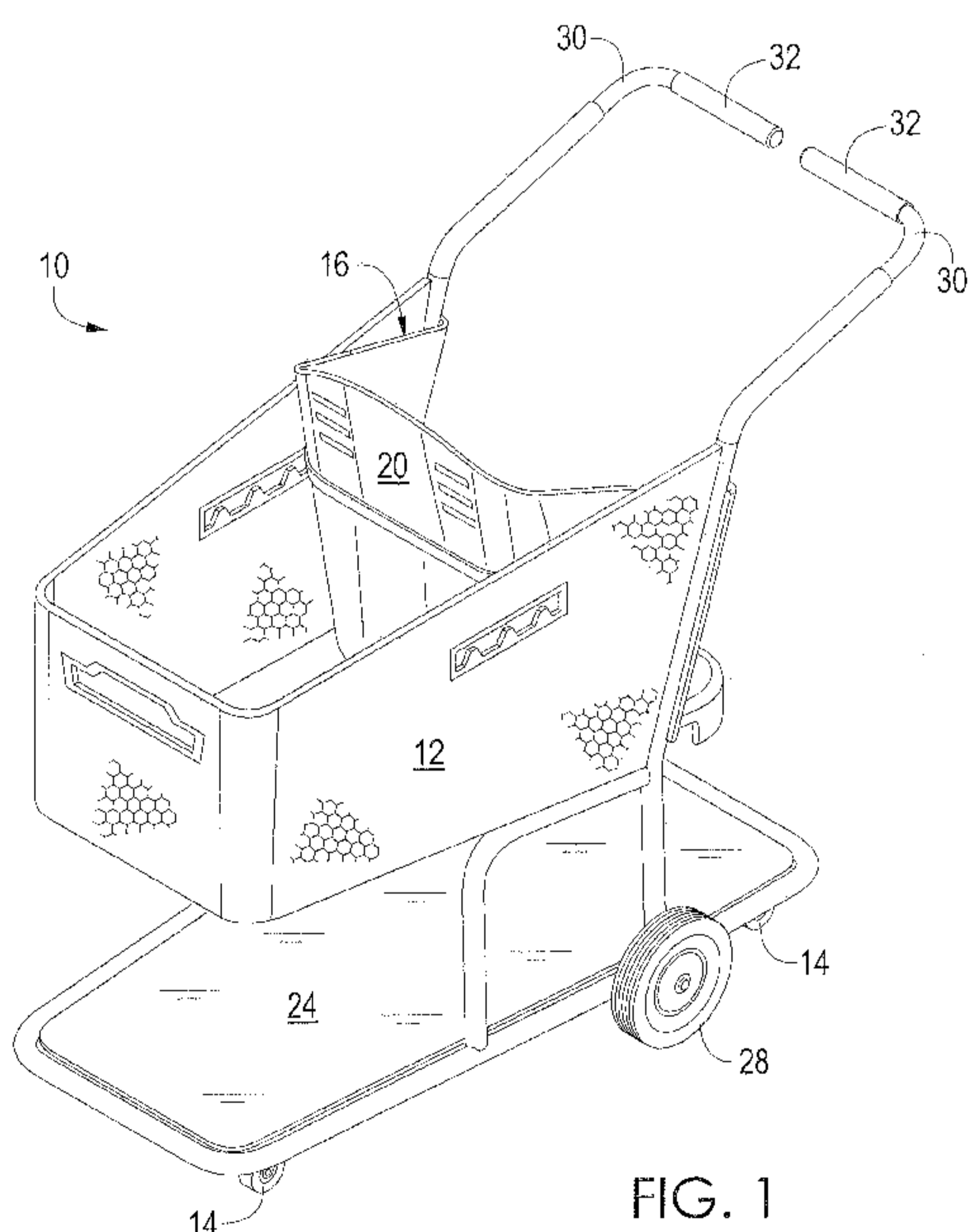

FIG. 1

(57) Abstract: In one aspect, the instant disclosure provides a cart including a push handle moveable from a first position to a second position; and a chair which further includes (i) a seat facing the push handle, the seat further comprising an abduction block; (ii) a safety belt; (iii) a backrest extending upwardly from the seat; and (iv) a foot rest and one or more wheels. In another aspect, a shopping cart suitable for carrying a special needs rider is provided including a generally rectangular cargo basket, four swiveling wheels, a chair further comprising: a rearwardly facing seat further comprising an abduction block, said seat inclined at approximately a five degree angle from a horizontal axis downwardly toward a backrest, which backrest extends generally upward from the seat and is reclined at approximately a five degree angle from a vertical axis, a five point restraint safety belt and a foot rest positioned to support the rider's feet when positioned in the seat; one or more push handle moveable from a first position to a second position by pivoting around a roughly horizontal axis; and two load bearing wheels positioned substantially in the same vertical plane as the rider.

CARRYING CART ACCOMMODATION FOR SPECIAL-NEEDS RIDER

BACKGROUND

10 A. FIELD OF THE DISCLOSURE

The present disclosure relates generally to accommodations for safely providing for a special-needs rider. More specifically, the disclosure relates to such an accommodation for use on a carrying cart. Methods and uses of the accommodation are also provided.

15 B. BACKGROUND

In the following discussion, certain documents or technologies may be described for background and introductory purposes. Nothing contained herein is to be construed as an “admission” of prior art. Applicant expressly reserves the right to demonstrate, where appropriate, that the articles and methods referenced herein do not constitute prior
20 art under the applicable statutory provisions.

A significant fraction of the population is physically incapable of, or challenged in, safely walking on their own or maintaining sufficient balance or posture to remain safely in an upright sitting position. Various disorders and injuries can render a person

challenged in their efforts to, or unable to walk at all or for sustained periods (examples being ataxia, hypotonia, Prader-Willi syndrome, spasticity, vertigo, muscular dystrophy, other neuromuscular disorders, fragile X-associated tremor/ataxia, brain injury, bone fractures, sprains, and seizure disorders). Other disorders can render a person unable to

5 maintain an upright sitting position for a sustained period (examples being hypotonia, Prader-Willi syndrome, spasticity, muscular dystrophy, vertigo, brain injury, and seizure disorders). Some disorders challenge or prevent a person from safely navigating, even if able to walk for sustained periods of time, or require constant supervision (examples being mental impairment, Down's syndrome, fragile X syndrome, Rett syndrome,

10 blindness, vertigo, and autism spectrum disorders). For the purposes of this disclosure, persons with such disorders or similar difficulties are referred to as having "special needs." People with special needs typically benefit from the use of wheeled apparatus. The classic example of such a wheeled apparatus is a wheelchair.

Wheeled apparatus known in the art have several unresolved problems,

15 particularly if the rider is not able to propel or direct the wheelchair without assistance from another person. The assistant cannot engage in other tasks while pushing and steering the chair, due to its mass and the need to pay careful attention to the wellbeing of the rider. This poses a particular problem if the assistant must manipulate another wheeled apparatus, such as a carrying cart. Carrying carts, such as shopping carts,

20 luggage carts, hand trucks, and laundry carts, are widespread and indispensable in transporting heavy, numerous, or unwieldy objects for short distances. However, it is virtually impossible to push a carrying cart and a wheelchair at the same time.

Some carrying carts currently include chairs or other accommodation for small children. Such accommodations prevent mobile children from roving and allow children not yet able to walk to accompany a caretaker while shopping or otherwise moving items in the cart. However, such accommodations are not adequate for persons with special needs with an inability to sit upright when unsupported. In addition, a person with special needs may be of any age and any size, whereas cart chairs for children are designed only to support a small child with sufficient muscle tone to sit upright.

Consequently, there is a long-felt but unmet need in the art for an effective means to safely propel a special needs rider (potentially of any age and size) while simultaneously handling a carrying cart.

FIGURES

Fig. 1 shows a front perspective view of one embodiment of the cart with push handles in a closed position.

Fig. 2 shows a rear perspective view of one embodiment of the cart with push handles in a closed position.

Fig. 3 shows a side view of one embodiment of the cart with push handles in a closed position.

Fig. 4 shows an alternate side view of one embodiment of the cart with push handles in a closed position.

Fig. 5 shows a front view of one embodiment of the cart with push handles in a closed position.

Fig. 6 shows a rear view of one embodiment of the cart with push handles in a closed position.

Fig. 7 shows a top view of one embodiment of the cart with push handles in a closed position.

Fig. 8 shows a front perspective view of one embodiment of the cart with push handles in an open position.

5 Fig. 9 shows a rear perspective view of one embodiment of the cart with push handles in an open position.

Fig. 10 shows a front perspective view of an alternate embodiment of the cart with push handles in a closed position.

10 Fig. 11 shows a front view of an alternate embodiment of the cart with push handles in a closed position.

Fig. 12 shows a rear view of an alternate embodiment of the cart with push handles in a closed position.

DESCRIPTION

A. SUMMARY OF INVENTION

15 In one aspect, the instant disclosure provides a cart including a push handle moveable from a first position to a second position; and a chair which further includes (i) a seat facing the push handle, the seat further comprising an abduction block; (ii) a safety belt; (iii) a backrest extending upwardly from the seat; and (iv) a foot rest and one or more wheels.

20 In another aspect, a shopping cart suitable for carrying a special needs rider is provided including a generally rectangular cargo basket, four swiveling wheels, a chair further comprising: a rearwardly facing seat further comprising an abduction block, said seat inclined at approximately a five degree angle from a horizontal axis downwardly

toward a backrest, which backrest extends generally upward from the seat and is reclined at approximately a five degree angle from a vertical axis, a five point restraint safety belt and a foot rest positioned to support the rider's feet when positioned in the seat; one or more push handle movable from a first position to a second position by pivoting around
5 a roughly horizontal axis; and two load bearing wheels positioned substantially in the same vertical plane as the rider.

B. DETAILED DESCRIPTION

Unless stated otherwise, all examples herein are intended to be non-limiting. Except where the text explicitly specifies otherwise, all reference to the male should be
10 construed to encompass the female, all reference to the female should be construed to encompass the male, all references to the plural should be construed to encompass the singular, and all references to the singular should be construed to encompass the plural. The term "including" should be construed to mean "including, but not limited to."

All references made herein are to Figs. 1-12. A number of the problems above
15 and others are addressed by means of a carrying cart **10** having a chair for a special-needs passenger. The cart **10** comprises a basket **12**, a pair of swiveling wheels mounted below the basket **14**, a chair **16** comprising a seat **18** and backrest **20**, a five-point restraint safety belt **22**, a footrest **24**, an abduction block **26** on the seat **18**, and a pair of load-bearing wheels **28** positioned generally beneath the rider. In some embodiments, the
20 five-point restraint safety belt **22** and the abduction block **26** may be omitted.

Some embodiments of the seat **18** will be inclined downwardly toward the backrest **20**, to cause the rider to naturally settle back into the chair **16** while riding. The angle will depend on the dimensions of the intended rider. Some embodiments of the

inclined seat **18** will be inclined by at least 5° . An exemplary embodiment comprises a seat **18** that is inclined about 5° or exactly 5° . The seat **18** may be made of any suitable material known in the art. In some embodiments the surface of the seat **18** will comprise a high-friction surface that will aid the rider in maintaining an upright posture in the chair **16**, and will prevent involuntary slouching.

The seat **18** comprises an abduction block **26**. An abduction block **26** is a prominence positioned in the middle of the front edge of a seat **18**, in front of the rider's crotch. The block **26** serves as a barrier to slouching, and provides an object against which the rider can brace his legs to maintain an upright posture. The abduction block **26** will be sized according to the dimensions of the intended rider.

The backrest **20** extends upward from the seat **18**. The backrest **20** will generally extend to at least the level of the shoulder blades of the intended rider. Some embodiments of the backrest **20** extend to the level of the intended rider's head. For example, a backrest **20** for a larger child may be about a minimum of 40" (101.6 cm) high. Such embodiments have the advantage of providing head support for the rider, whereas embodiments with a lower backrest have the advantage of lower weight. Some embodiments of the chair **16** further comprise a separate headrest above the backrest **20**. Some embodiments of the backrest **20** are reclined to provide support to the rider's back. Embodiments of the backrest **20** that recline also have the advantage of preventing the rider from flopping forward. The reclination of the backrest **20** will generally be at least 5° . In some embodiments it is about 5° or exactly 5° . Like the seat **18**, the backrest **20** may also comprise a high-friction surface.

The seat **18** is generally broader and deeper than would be the seat **18** of a chair for a person without special needs. Such larger dimensions aid in accessibility and stability. For example, a seat **18** for a larger rider with special needs may be about a minimum of 48" (122 cm) deep by 22" (55.9 cm) wide (or about these dimensions).

5 The footrest **24** is positioned to support the rider's feet without effort on the part of the rider, preventing the rider's legs from dangling or dragging. This prevents the rider's legs and feet from snagging or impacting nearby objects or from interfering with the wheels of the cart **10**. This also prevents the rider's legs from becoming "deadweight" which could potentially pull the rider's body down into a slouching
10 position. The footrest **24** may extend under the body of the cart **10** to provide additional space for cargo.

In some embodiments of the cart **10**, the chair **16** is positioned so that the rider faces the assistant while the assistant pushes the cart **10**. In embodiments in which the assistant pushes the cart **10** from behind, the chair **16** will face the rear of the cart **10**
15 (facing the assistant). This allows the assistant to visually monitor the well-being of the rider while conducting the cart **10**. However, such a configuration requires that the push-handle **30** of the cart **10** be configured to allow the rider to mount and dismount the chair **16** without obstruction from the handle **30**. Some embodiments of the cart **10** comprise a retractable push-handle **30** which, when retracted, allows the rider to easily mount and
20 dismount the chair **16**. In such embodiments the handle **30** will be between the rider and the assistant in its extended position, but in its retracted position will either not be between the rider and the assistant.

Some embodiments of the push-handle **30** comprise one or more handles **32** that retract by swinging around a roughly vertical axis, allowing the handle **32** to be off to the side or behind in the retracted position. Other embodiments of the push-handle **30** comprise one or more handles **32** that retract by swinging around a roughly horizontal
5 axis, allowing the handles **32** to be above or behind the rider in its retracted position.

Some embodiments of the cart **10** may further comprise a retractable safety bar **34** positioned in front of the rider adapted to provide further additional support, securement and safety for the rider preventing the rider from falling or otherwise being injured. The retractable safety bar **34** is configured to allow the rider to easily mount and dismount the
10 chair **16** when the bar **34** is retracted. When extended, the bar **34** is positioned to prevent the rider from falling out of the seat **18** should the restraints and other measures fail.

In some embodiments of the cart **10**, the retractable safety bar **34** and the push-handle **30** may be incorporated into the same structure if desired. In such embodiments the structure comprises handles **32** at a convenient position for the assistant, such as
15 allowing the assistant to grip with palms facing inward or with palms facing downward. The structure will further comprise a section that is positioned to prevent the rider from falling out of the seat **18** should the restraints and other measures fail.

The handle **30**, the bar **34**, or both may further comprise a lock to prevent them from shifting from the extended to retracted position unintentionally. Any locking
20 mechanism known in the art may serve this purpose. Both the handle **30** and the bar **34** will be positioned at a sufficient distance from the rider's head to prevent the rider's head from impacting it due to weak neck musculature.

The cart **10** comprises a plurality of wheels that permit the cart **10** to be effectively maneuvered and adequately support the rider and any cargo. In one embodiment, a pair of load-bearing wheels **28** may be located substantially the passenger, as in many embodiments the rider will be the heaviest object in the cart **10**. In one
5 embodiment, the load-bearing wheels **28** are located in the same, or nearly the same, vertical plane as the rider. In one embodiment, the load-bearing wheels **28** are located in the same, or nearly the same, vertical plane as the rider's center of gravity. In some embodiments, the load-bearing wheels **28** may be moved either forward or rearward of either the rider's center of gravity or the vertical plane of the rider. Further, the location
10 of the load-bearing wheels **28** may be adjusted as to provide greater stability for the cart **10** in combination with any other additional wheels **14** that are present.

The load-bearing wheels **28** will typically be supported by an axle **36**, and will generally be larger than typical cart wheels. For example, 8" (20.3 cm) axle-mounted wheels are adequate to support a cart **10** for larger children and most adults. Any type of
15 bearing with adequate load capacity may be substituted for the axle **36**, as is known in the art. For added stability the load-bearing wheels **28** may be fixed, such that they neither turn nor swivel. In one embodiment, if the load-bearing wheels **28** are fixed, it may be advantageous to place them at least slightly forward of the rear of the cart **10** there are additional wheels **14** (as described below) also present.

20 The cart **10** will further comprise one or more additional wheels that may have less load-bearing capacity. For added maneuverability, the additional wheels **14** may swivel. At least one such additional wheel should be positioned below or in front of the basket **12** to provide balance to the cart **10**. Other wheels may be positioned as known in

the art to provide support and maneuverability according to the cart's function. The additional wheels may be for example 5" (12.7 cm) diameter swiveling wheels. In one exemplary embodiment, in addition to the load bearing wheels, the cart **10** comprises a front pair of swiveling wheels **14** and a rear pair of swiveling wheels **14**. The rear pair
5 may be closer to the rear of the cart than are the load-bearing wheels. In another exemplary embodiment, the car comprises only a front pair of swiveling wheels **14** (the load-bearing wheels **28** being positioned near the rear of the cart **10**).

The cart **10** further comprises a cargo basket **12**. The cargo basket **12** may take many forms depending on the function of the cart **10**. For example, if the cart **10** is a
10 shopping cart, the cargo basket **12** may be generally rectangular, with a cargo capacity of about 100 pounds (45.5 kg) and displacing upwards of about 10,000 cubic inches (163.9 L). If the cart **10** is an airport luggage cart, the "cargo basket" will be a forward support member, and may or may not include a surrounding structure. The basket **12** may be adapted to carry a wide variety of types of cargo, as is widely known in the art.

15 The dimensions of the chair **16** and footrest **24** will vary according to the anticipated size of rider. Such parts may be scaled as necessary for children of various ages and adults.

The foregoing description illustrates and describes the processes, machines, manufactures, compositions of matter, and other teachings of the present disclosure.
20 Additionally, the disclosure shows and describes only certain embodiments of the processes, machines, manufactures, compositions of matter, and other teachings disclosed, but, as mentioned above, it is to be understood that the teachings of the present disclosure are capable of use in various other combinations, modifications, and

environments and is capable of changes or modifications within the scope of the teachings as expressed herein, commensurate with the skill and/or knowledge of a person having ordinary skill in the relevant art. The embodiments described hereinabove are further intended to explain certain best modes known of practicing the processes, machines, manufactures, compositions of matter, and other teachings of the present disclosure and to enable others skilled in the art to utilize the teachings of the present disclosure in such, or other, embodiments and with the various modifications required by the particular applications or uses. Accordingly, the processes, machines, manufactures, compositions of matter, and other teachings of the present disclosure are not intended to limit the exact embodiments and examples disclosed herein.

CLAIMS:

1. A cart comprising:
 - a. a first push handle adapted to be moveable from a first position to a second position and a second push handle adapted to be moveable from a first position to a second position, wherein each push handle comprises:
 - i. a lateral support post rising upward from the base of the cart;
 - ii. a rearward handle segment that extends rearward from the top of the lateral support post at approximately a 90° angle; and
 - iii. a horizontal handle segment that extends horizontally across the cart from the rearward handle segment at approximately a 90° angle;
 - b. a chair which further comprises:
 - i. a seat with a high friction surface, the seat facing the first and second push handle, the seat further comprising an abduction block;
 - ii. a safety belt;
 - iii. a backrest with a high friction surface, the backrest extending upwardly from the seat, the backrest comprising a rear facing portion and a forward facing portion; and
 - iv. a lower platform comprising a foot rest, wherein said foot rest is positioned below the seat to facilitate a passenger resting their feet upon the foot rest when seated in the chair, the foot rest forming a barrier across the width of the cart to prevent the passenger's feet from contacting the floor or ground;
 - c. six (6) wheels, wherein two (2) load bearing wheels are located in the same vertical plane as a passenger's center of gravity while seated in the seat and the two (2) load bearing wheels are larger than the four (4) other wheels, each of the two (2) load bearing wheels having a lateral location outward of the four (4) other wheels, and wherein the lower platform extends rearwardly beyond the most rearward pair of the four (4) other wheels; and
 - d. a generally rectangular cargo basket comprising four (4) walls, wherein three (3) walls extend from a floor and the forward facing portion of the seat backrest forms the fourth wall of the cargo basket.

2. A cart comprising:
 - a. a chair which comprises:
 - i. a seat with a high friction surface, the seat facing the first and second push handles;
 - ii. a backrest with a high friction surface, the backrest extending upwardly from the seat, the backrest comprising a rear facing surface and a forward facing surface; and
 - iii. a foot rest, wherein said foot rest is positioned below the seat to facilitate a passenger resting their feet upon the foot rest when seated in the chair, the foot rest including a uniformly flat top surface having a common plane and no openings extending therethrough and forming a barrier across the width of the cart to prevent the passenger's feet from contacting the floor or ground and wherein the foot rest extends rearwardly of a rear edge of the seat;
 - b. a first and a second push handle adapted to be moveable from a first position to a second position, wherein the first push handle and second push handle are moveable independently of one another around both a roughly vertical axis and a roughly horizontal axis such that each of the first and second push handles do not extend in the rearward direction when in the second position for facilitating access to the chair by the passenger, wherein each push handle comprises:
 - i. a lateral support post rising upward from the base of the cart;
 - ii. a rearward handle segment that extends rearward from the top of the lateral support post at approximately a 90° angle; and
 - iii. a horizontal handle segment that extends horizontally across the cart from the rearward handle segment at approximately a 90° angle;
 - c. a plurality of wheels, wherein two (2) load bearing wheels are located in the same vertical plane as the passenger's center of gravity while seated in the seat and wherein a lower platform extends rearwardly beyond the load bearing wheels, and each of the two (2) load bearing wheels having a lateral location outward of said lower platform; and
 - d. a generally rectangular cargo basket comprising four (4) enclosure panels, wherein three (3) enclosure panels that extend from a floor and the rear facing surface of the seat backrest forms the fourth enclosure panel.

3. The cart of claim 1 wherein the four (4) other wheels are swiveling wheels.
4. The cart of claim 1 wherein the cart further comprises a harness which is a five point restraint safety belt.
5. The cart of claim 1 wherein the seat is inclined downwardly towards the backrest at approximately a five (5) degree angle from a horizontal axis.
6. The cart of claim 1 wherein the backrest is reclined at approximately a five (5) degree angle from a vertical axis.
7. The cart of claim 1 wherein the chair further comprises a headrest located above the backrest.
8. The cart of claim 1 wherein the push handles may be locked in either the first or the second position.
9. The cart of claim 2 wherein the four (4) other wheels are swiveling wheels.
10. The cart of claim 2 wherein the cart further comprises a harness which is a five point restraint safety belt.
11. The cart of claim 2 wherein the seat is inclined downwardly towards the backrest at approximately a five (5) degree angle from a horizontal axis.
12. The cart of claim 2 wherein the backrest is reclined at approximately a five (5) degree angle from a vertical axis.

13. The cart of claim 2 wherein the chair further comprises a headrest located above the backrest.

14. The cart of claim 2 wherein the push handles may be locked in either the first or the second position.

15. A cart comprising:

a. a chair which comprises:

i. a seat with a high friction surface, the seat facing the first and second push handles;

ii. a backrest with a high friction surface, the backrest extending upwardly from the seat, the backrest comprising a rear facing surface and a forward facing surface; and

iii. a foot rest, wherein said foot rest is positioned below the seat to facilitate a passenger resting their feet upon the foot rest when seated in the chair, the foot rest including a uniformly flat top surface having a common plane and no openings extending therethrough and forming a barrier across the width of the cart to prevent the passenger's feet from contacting the floor or ground and wherein the foot rest extends rearwardly of a rear edge of the seat;

b. a first and a second push handle adapted to be moveable from a first position to a second position, wherein the first push handle and second push handle are moveable independently of one another around both a roughly vertical axis and a roughly horizontal axis such that each of the first and second push handles do not extend in the rearward direction when in the second position for facilitating access to the chair by the passenger, wherein each push handle comprises:

i. a lateral support post rising upward from the base of the cart;

ii. a rearward handle segment that extends rearward from the top of the lateral support post at approximately a 90° angle; and

iii. a horizontal handle segment that extends horizontally across the cart from the rearward handle segment at approximately a 90° angle;

c. a plurality of wheels, wherein two (2) load bearing wheels are located in the same vertical plane as the passenger's center of gravity while seated in the seat and wherein a lower platform extends rearwardly beyond the load bearing wheels; and

d. a generally rectangular cargo basket comprising four (4) enclosure panels, wherein three (3) enclosure panels that extend from a floor and the rear facing surface of the seat backrest forms the fourth enclosure panel.

16. The cart of claim 15 wherein the four (4) other wheels are swiveling wheels.

17. The cart of claim 15 wherein the cart further comprises a harness which is a five point restraint safety belt.

18. The cart of claim 15 wherein the seat is inclined downwardly towards the backrest at approximately a five (5) degree angle from a horizontal axis.

19. The cart of claim 15 wherein the backrest is reclined at approximately a five (5) degree angle from a vertical axis.

20. The cart of claim 15 wherein the push handles may be locked in either the first or the second position.

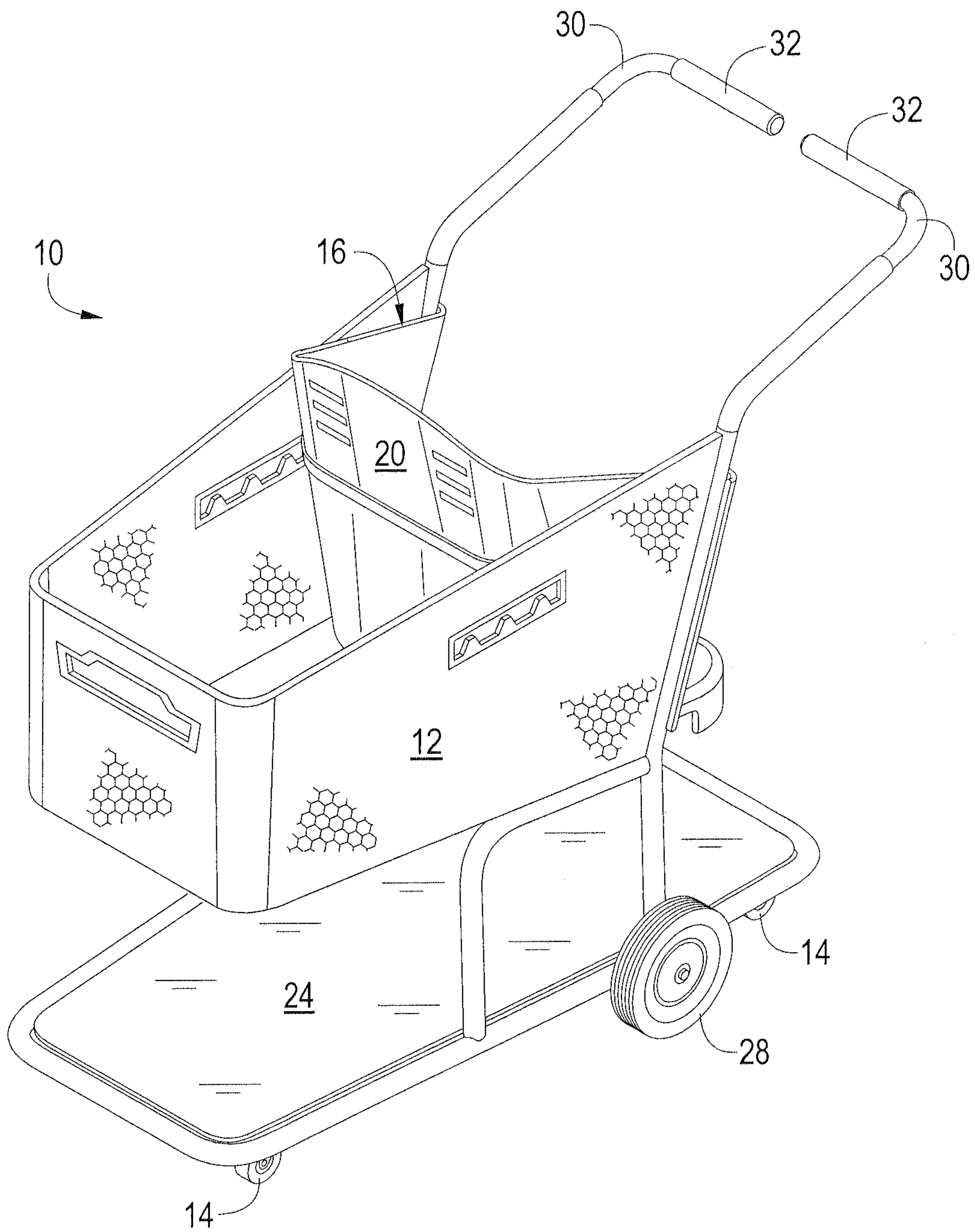

FIG. 1

2/9

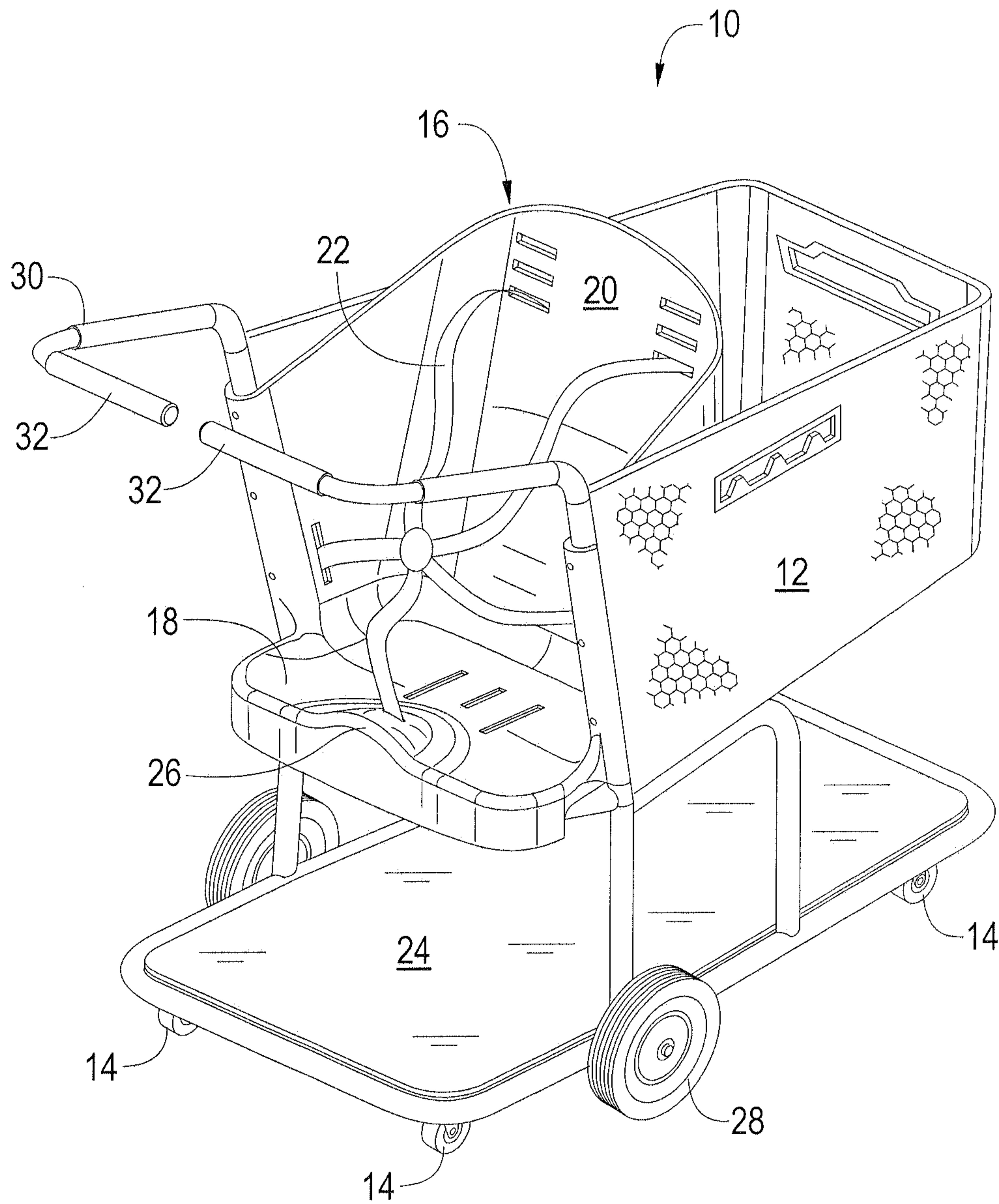

FIG. 2

3/9

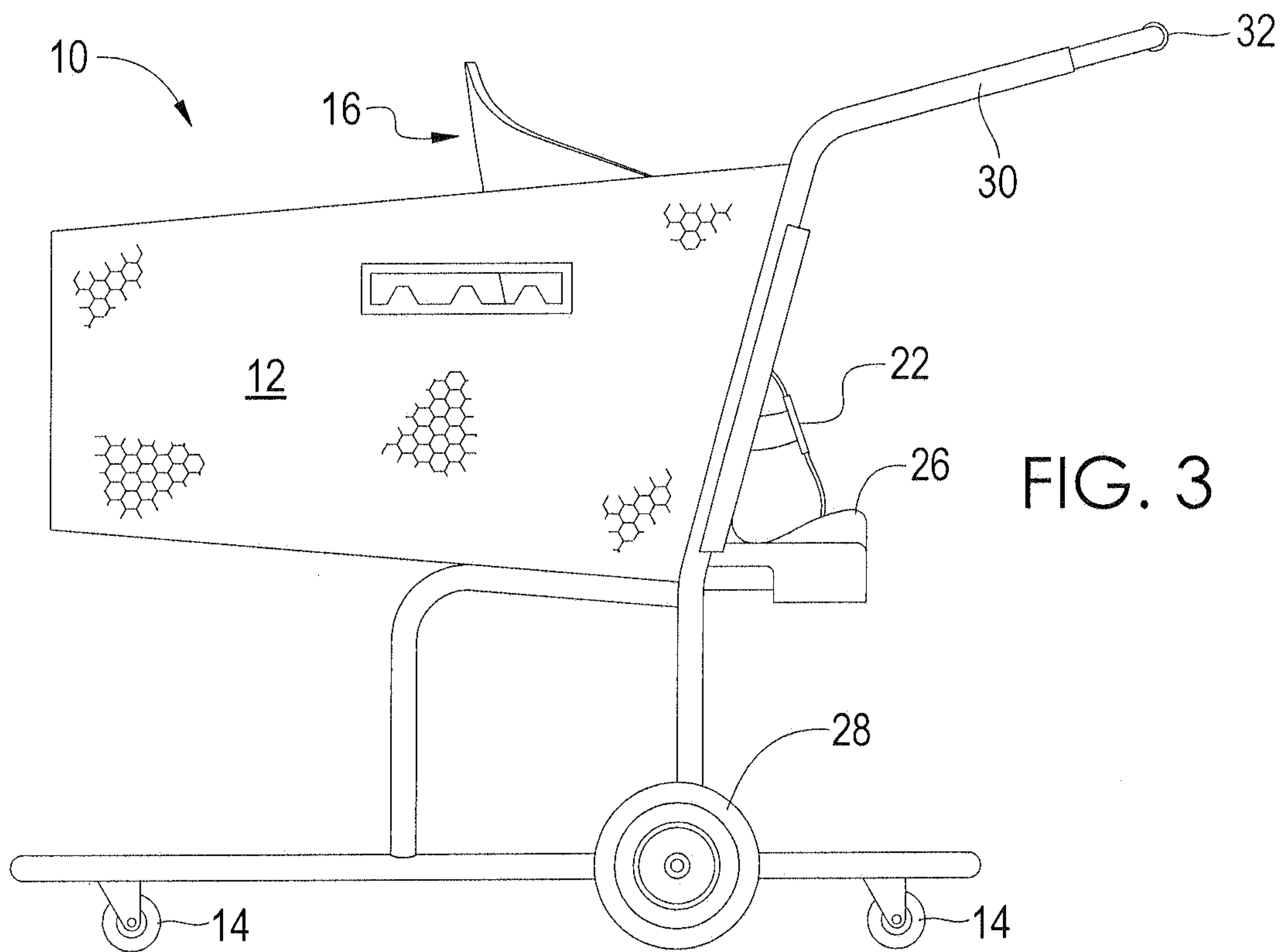

FIG. 3

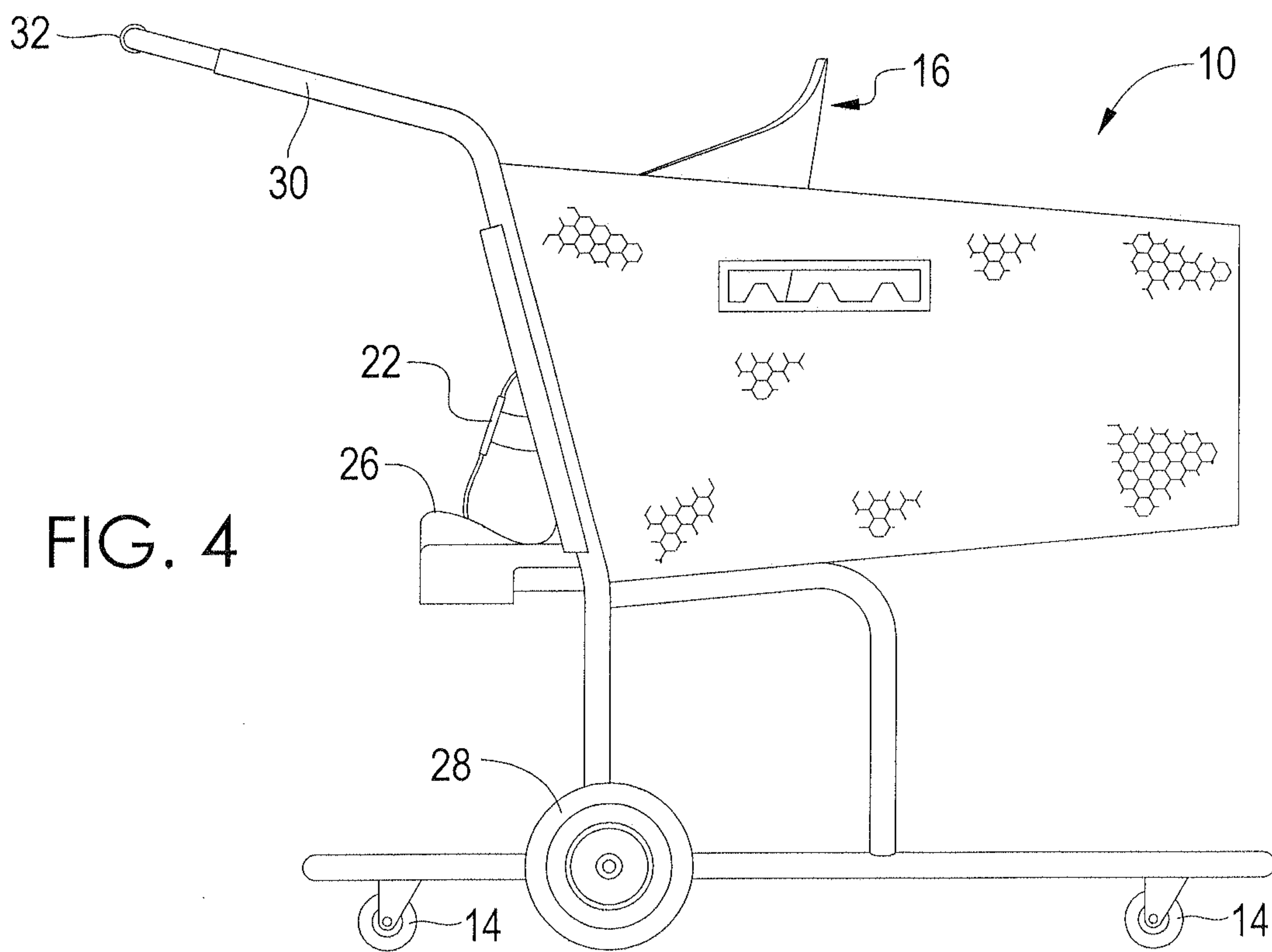

FIG. 4

4/9

FIG. 5

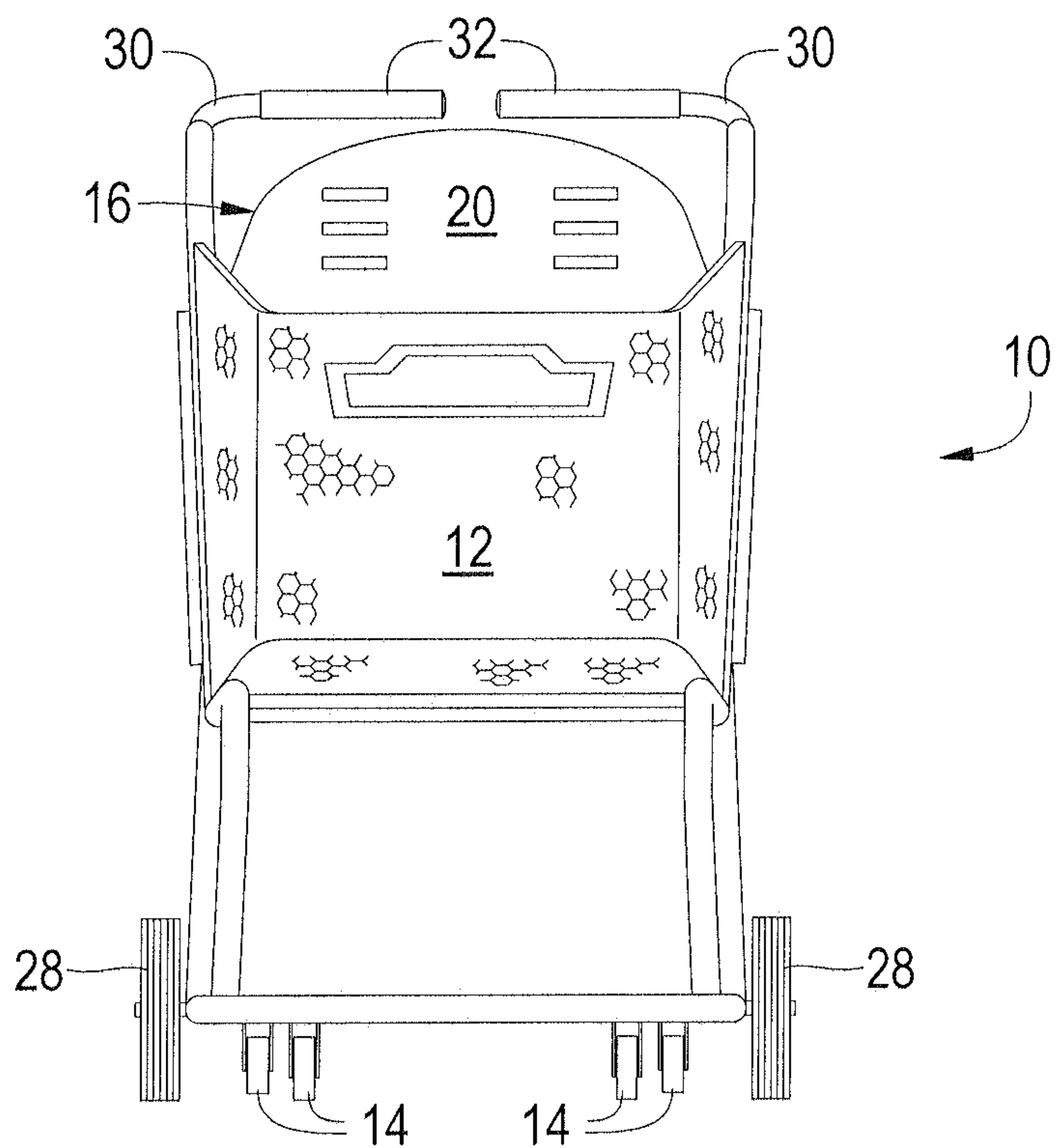
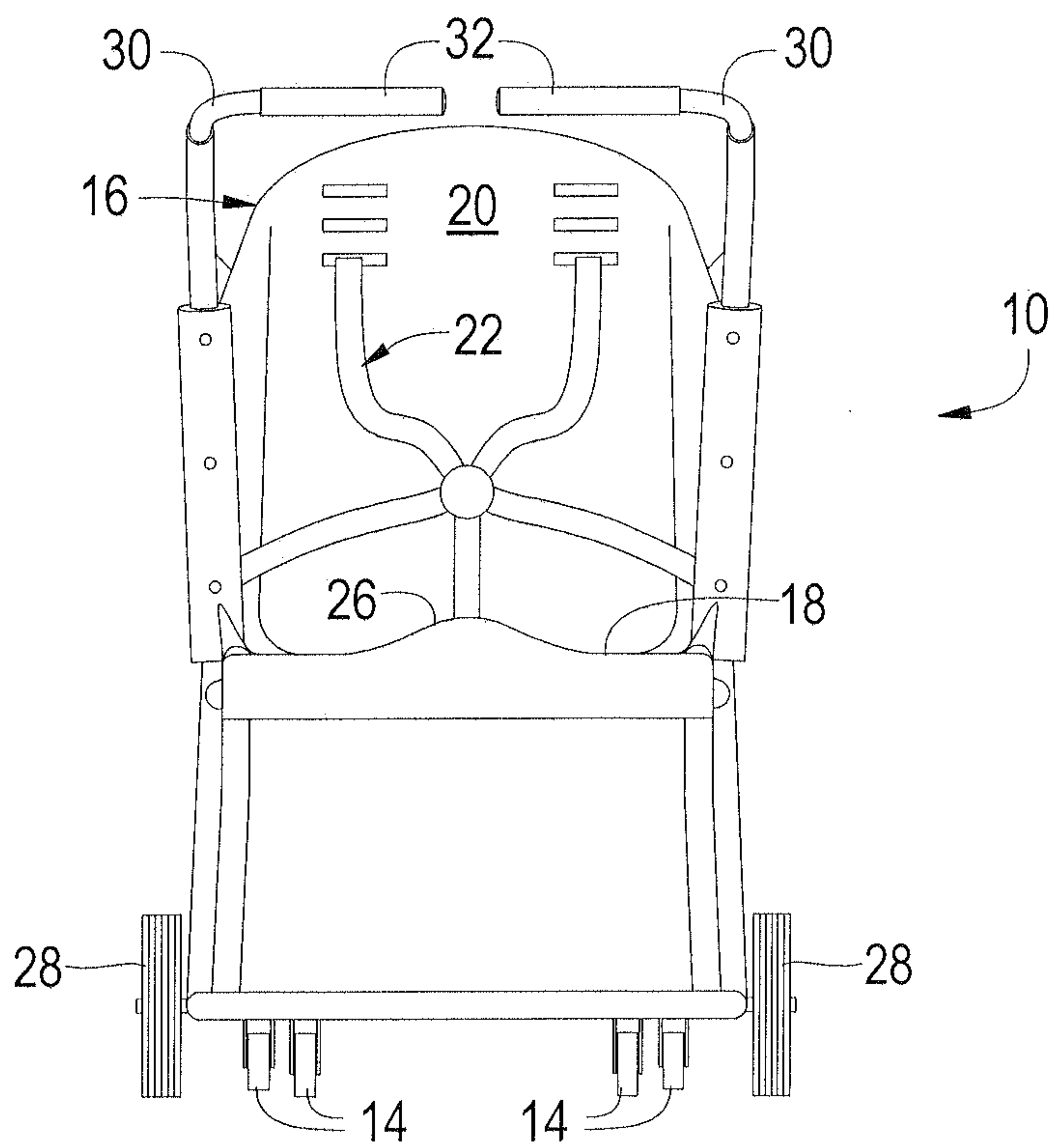

FIG. 6



5/9

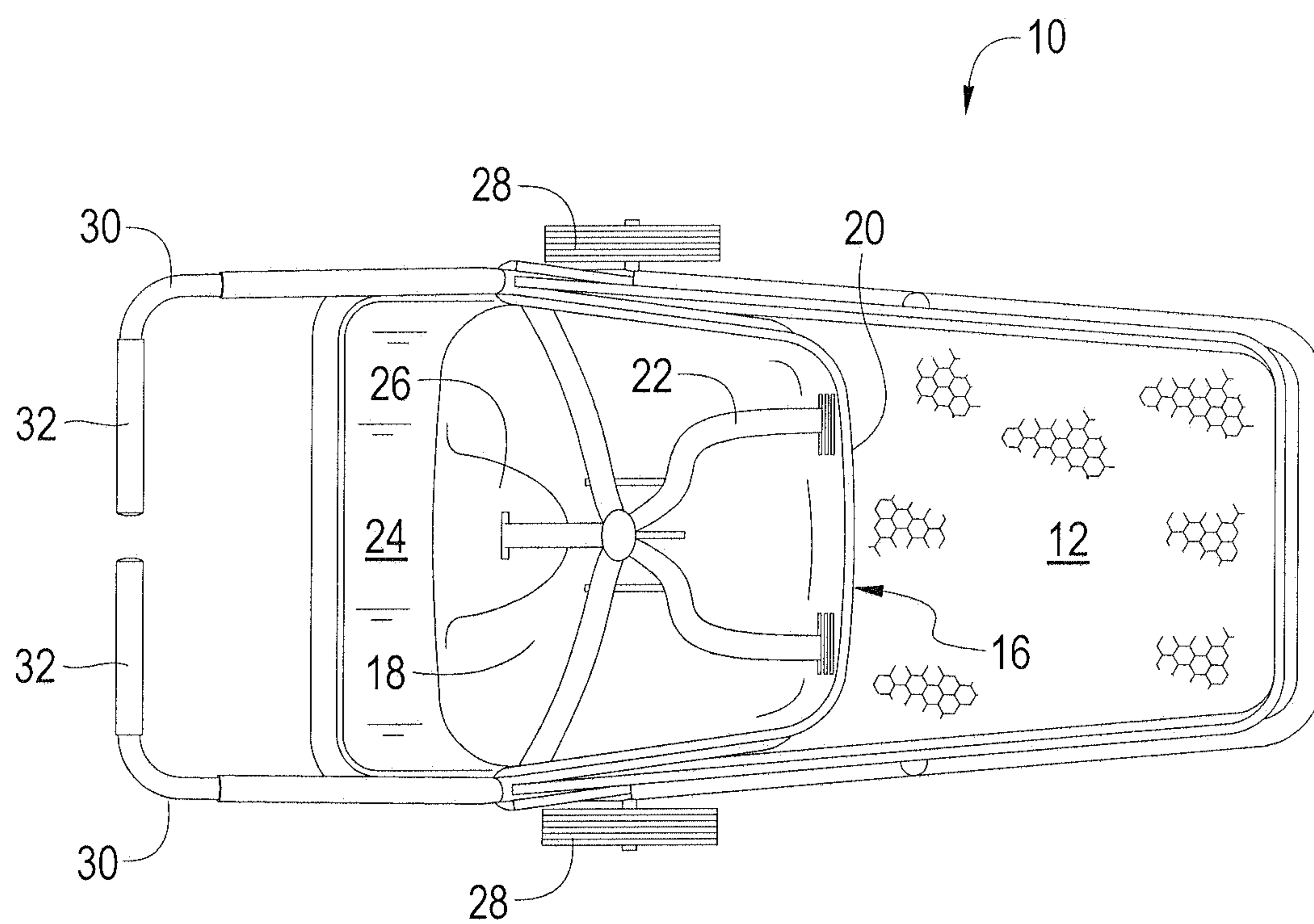

FIG. 7

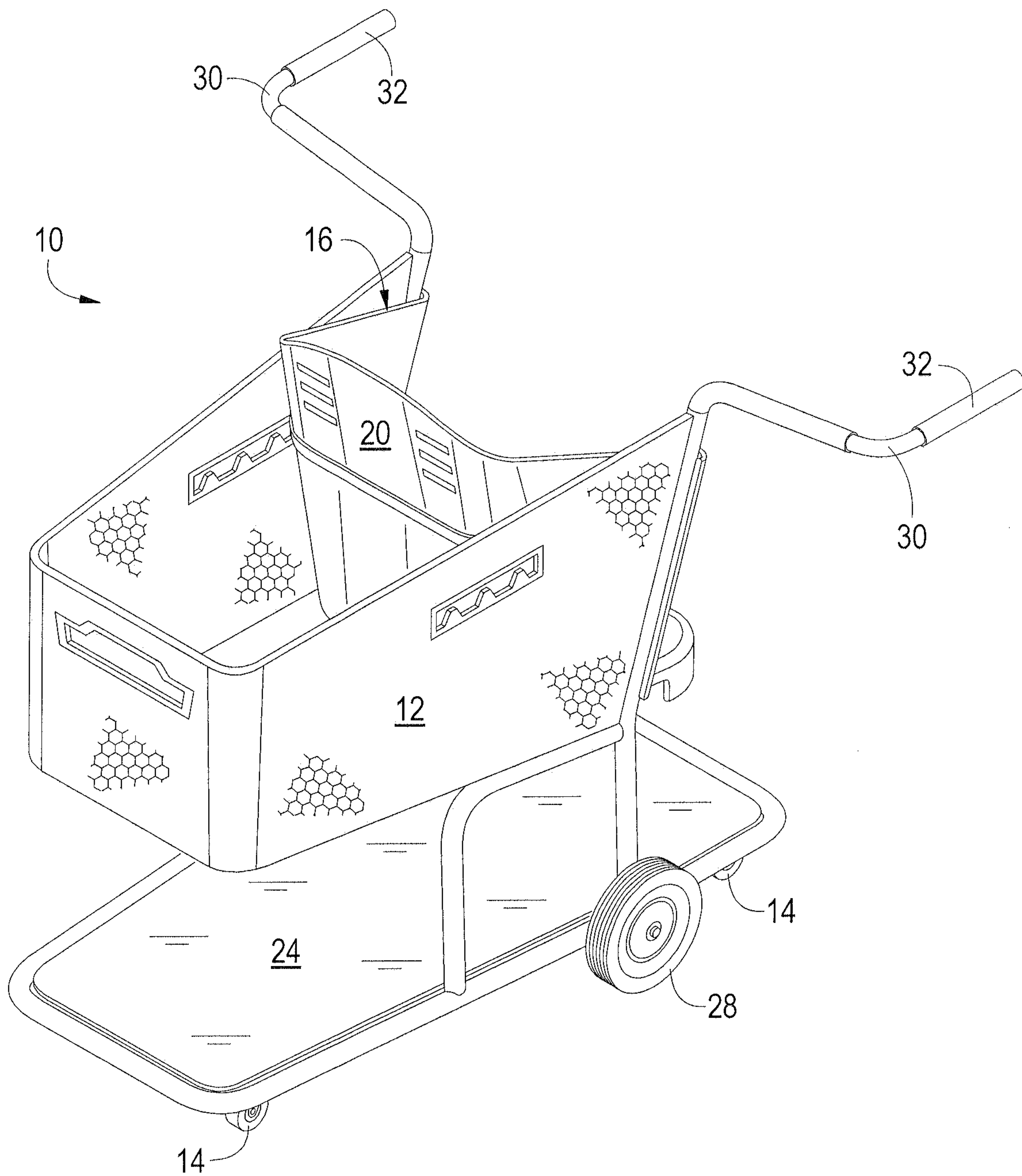

FIG. 8

7/9

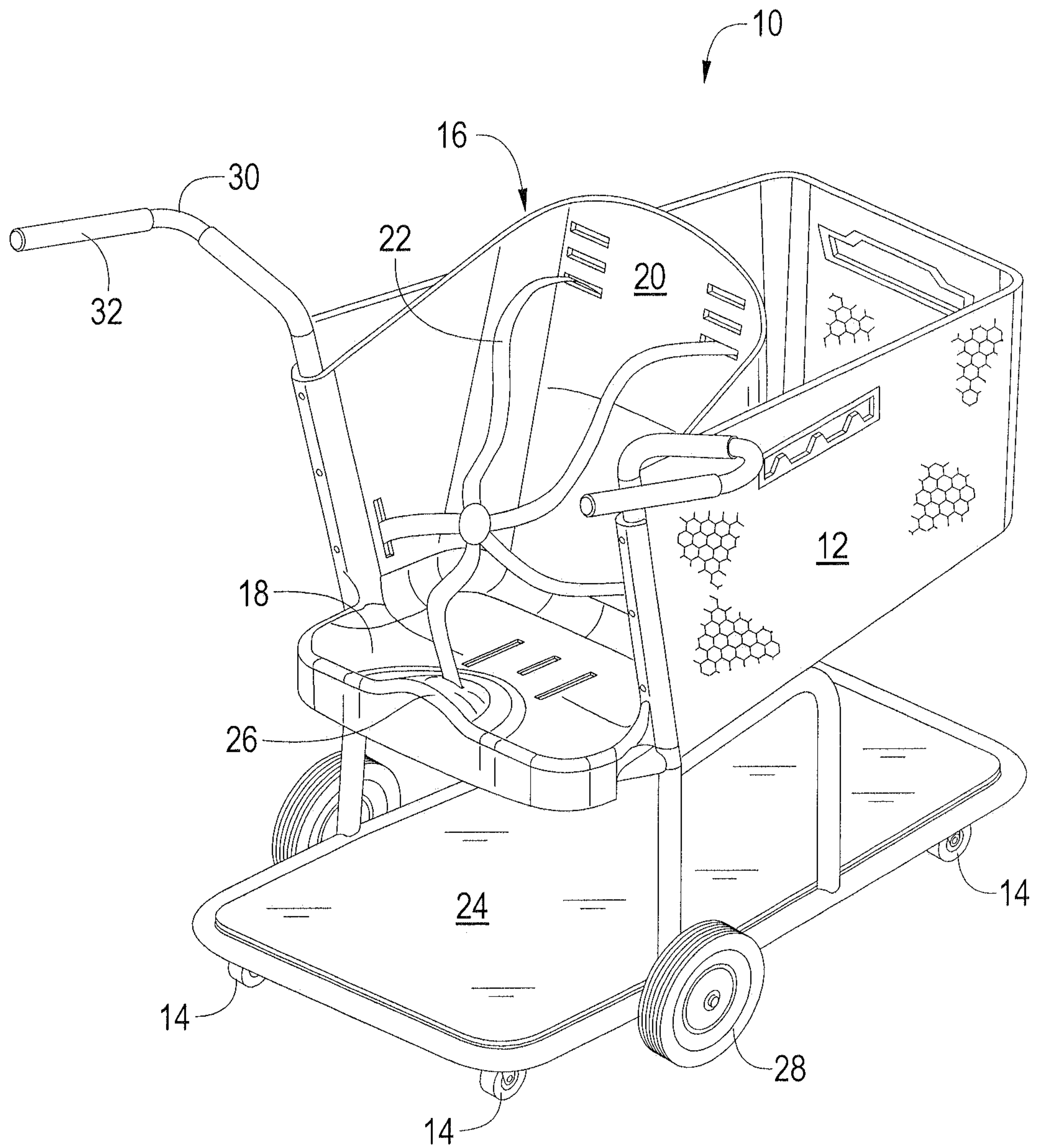

FIG. 9

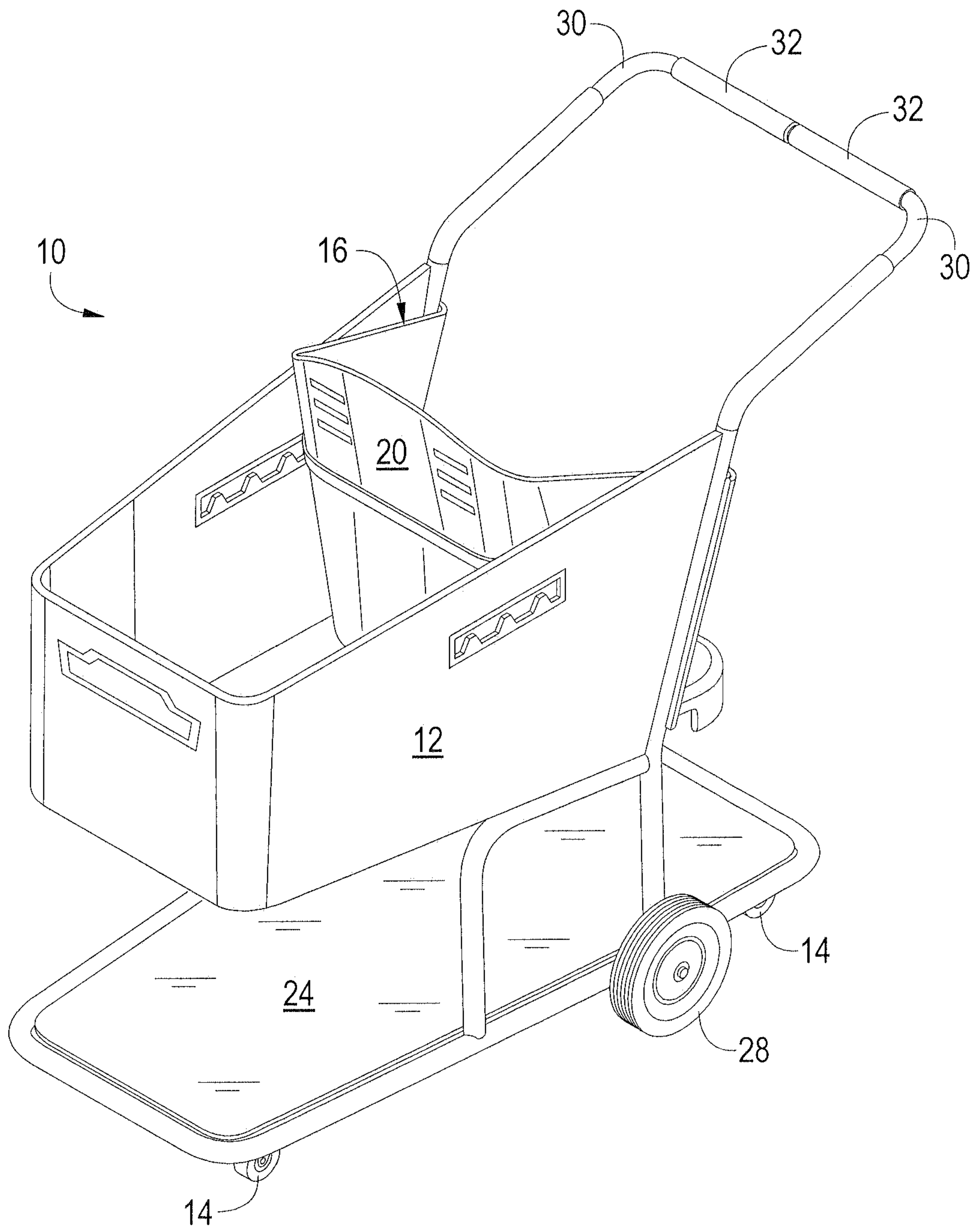

FIG. 10

9/9

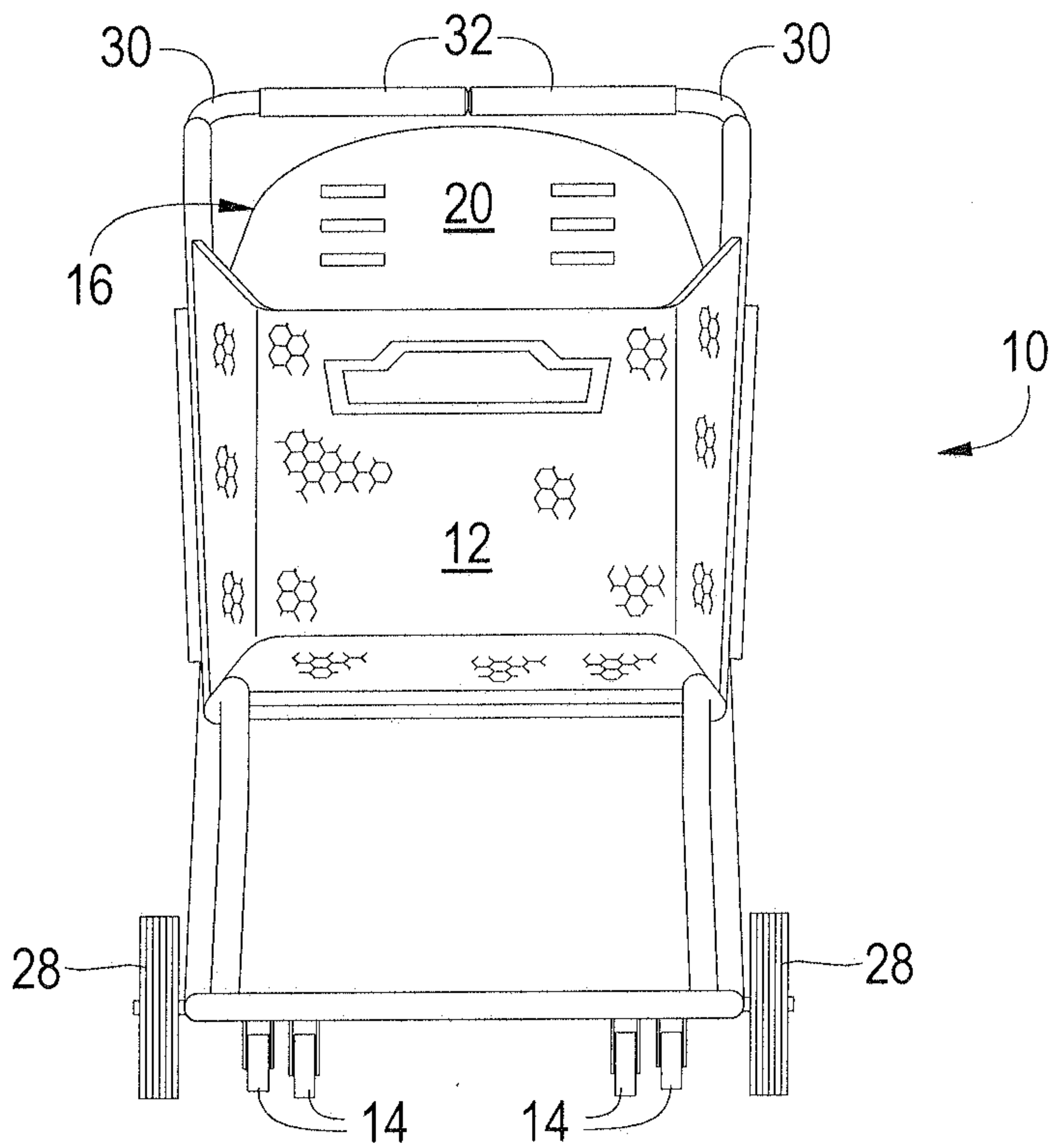

FIG. 11

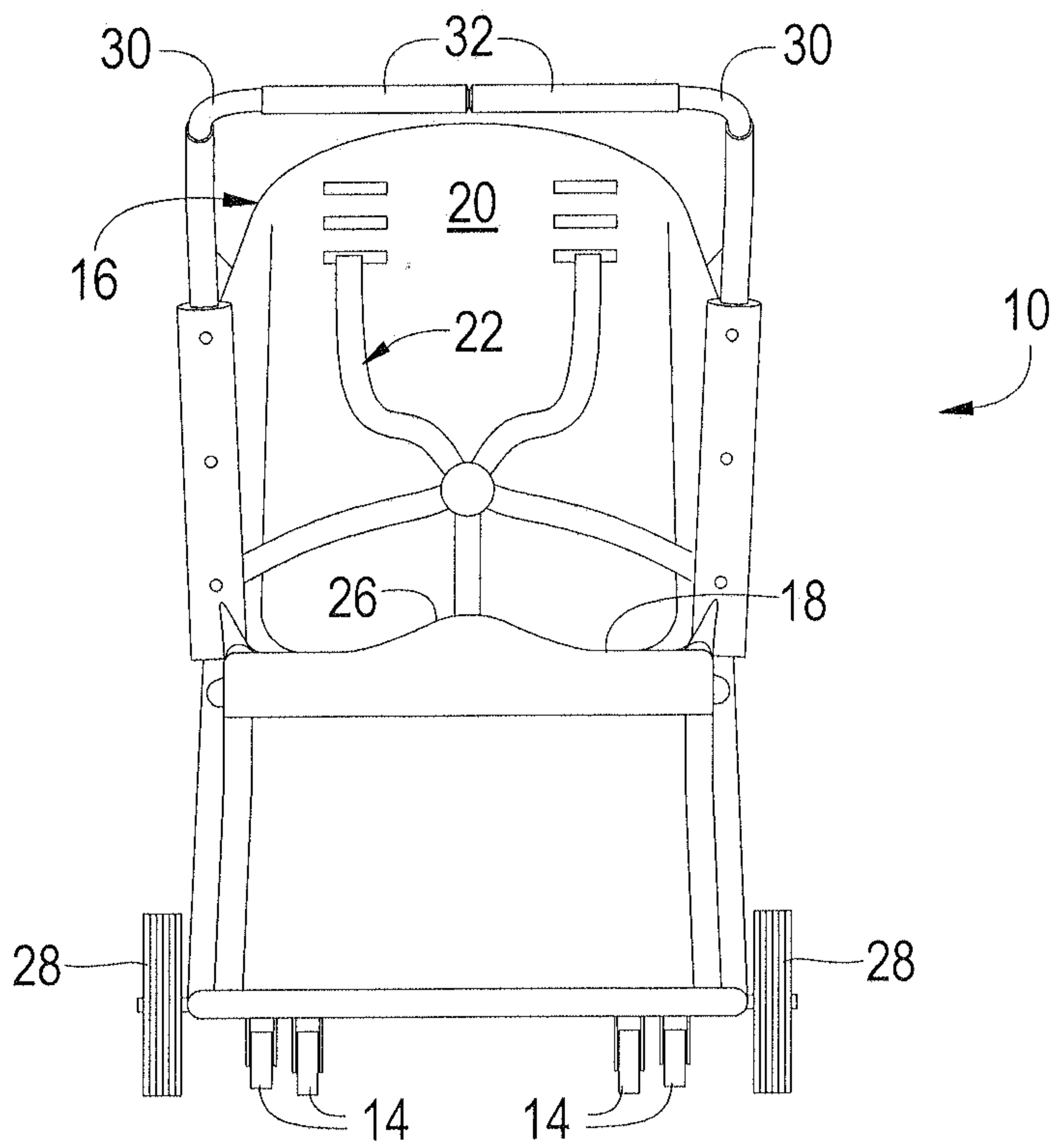

FIG. 12

