

DESIGN.

E. G. SAUER.  
RUG.

APPLICATION FILED MAR. 14, 1913.

43,900.

Patented Apr. 22, 1913.

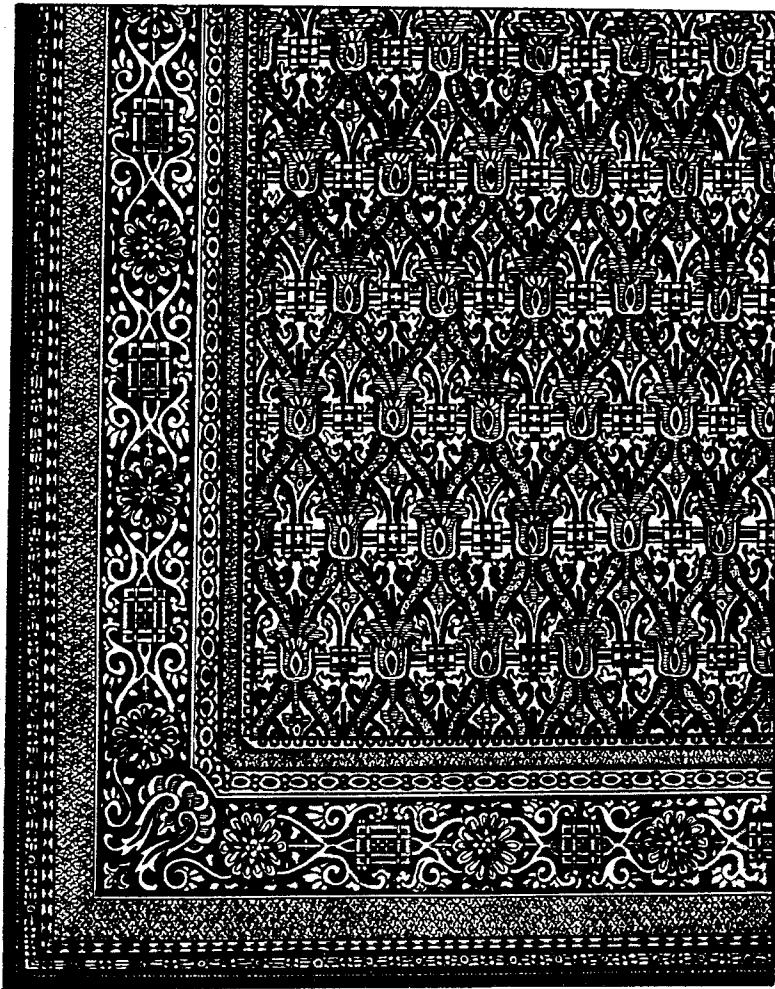

WITNESSES:

*Thomas F. Cate*  
*David G. Caroy*

INVENTOR

*Emil G. Sauer*

# UNITED STATES PATENT OFFICE.

EMIL G. SAUER, OF RICHMOND HILL, NEW YORK, ASSIGNOR TO BIGELOW CARPET COMPANY, A CORPORATION OF MASSACHUSETTS.

DESIGN FOR A RUG.

43,900.

Specification for Design.

Patented Apr. 22, 1913.

Application filed March 14, 1913. Serial No. 754,376. Term of patent 3½ years.

*To all whom it may concern:*

Be it known that I, EMIL G. SAUER, a citizen of the United States, residing at Richmond Hill, in the county of Queens and State of New York, have invented a new, original, and ornamental Design for a Rug, of which the following is a specification, reference being had to the accompanying drawing, forming part thereof.

The drawing illustrates one quarter of a rug, showing my new design; the remaining

three quarters become duplicates thereof when the one quarter shown in the drawing is reversed bi-symmetrically from the central axes, both horizontal and vertical.

I claim:

The ornamental design for a rug, as shown.

EMIL G. SAUER.

Witnesses:

THOMAS P. COSTELLO,  
DAVID G. BARRY.

Copies of this patent may be obtained for five cents each, by addressing the "Commissioner of Patents, Washington, D. C."