

(19) World Intellectual Property Organization
International Bureau



(43) International Publication Date
11 January 2007 (11.01.2007)

PCT

(10) International Publication Number
WO 2007/005490 A2

(51) International Patent Classification:

A61C 5/10 (2006.01)

(21) International Application Number:

PCT/US2006/025292

(22) International Filing Date: 29 June 2006 (29.06.2006)

(25) Filing Language: English

(26) Publication Language: English

(30) Priority Data:

60/695,501 30 June 2005 (30.06.2005) US

(71) Applicant (for all designated States except US): **IM-PLANT INNOVATIONS, INC.** [US/US]; 4555 Riverside Drive, Palm Beach Gardens, Florida 33410 (US).

(72) Inventors; and

(75) Inventors/Applicants (for US only): **POWELL, Theodore, M.** [US/US]; 4009 Dorado Drive, West Palm Beach, Florida 33418 (US). **AMBER, John, T.** [US/US]; 335 Kingfisher Drive, Jupiter, Florida 33458 (US). **BERCKMANS, III, Bruce** [US/US]; 2426 Country

Oaks Lane, Palm Beach Gardens, Florida 33410 (US). **SUTTIN, Zachary, B.** [US/US]; 116 Palm Bay Drive, Apt. A, Palm Beach Gardens, Florida 33418 (US).

(74) Agents: **BURNHAM, Daniel, J.** et al.; Jenkins & Gilchrist, 225 W. Washington Street, Suite 2600, Chicago, Illinois 60606-3418 (US).

(81) Designated States (unless otherwise indicated, for every kind of national protection available): AE, AG, AL, AM, AT, AU, AZ, BA, BB, BG, BR, BW, BY, BZ, CA, CH, CN, CO, CR, CU, CZ, DE, DK, DM, DZ, EC, EE, EG, ES, FI, GB, GD, GE, GH, GM, HN, HR, HU, ID, IL, IN, IS, JP, KE, KG, KM, KN, KP, KR, KZ, LA, LC, LK, LR, LS, LT, LU, LV, LY, MA, MD, MG, MK, MN, MW, MX, MZ, NA, NG, NI, NO, NZ, OM, PG, PH, PL, PT, RO, RS, RU, SC, SD, SE, SG, SK, SL, SM, SY, TJ, TM, TN, TR, TT, TZ, UA, UG, US, UZ, VC, VN, ZA, ZM, ZW.

(84) Designated States (unless otherwise indicated, for every kind of regional protection available): ARIPO (BW, GH, GM, KE, LS, MW, MZ, NA, SD, SL, SZ, TZ, UG, ZM, ZW), Eurasian (AM, AZ, BY, KG, KZ, MD, RU, TJ, TM),

[Continued on next page]

(54) Title: METHOD FOR MANUFACTURING DENTAL IMPLANT COMPONENTS

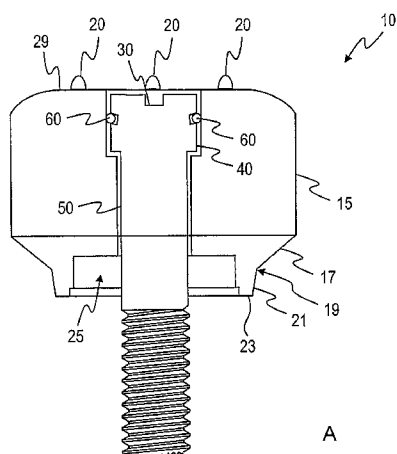

A

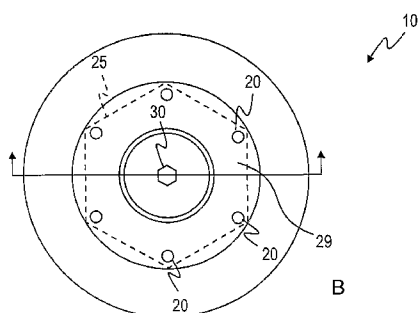

B

(57) Abstract: A method for making a rapid prototype of a patient's mouth to be used in the design and fabrication of a dental prosthesis. The method takes an impression of a mouth including a first installation site having a dental implant installed in the first installation site and a gingival healing abutment having at least one informational marker attached to the dental implant. A stone model is prepared based on the impression, including teeth models and model markers indicative of the at least one informational marker. The model is scanned. Scan data is generated from the scanning. The scan data is transferred to a CAD program. A three-dimensional model of the installation site is created in the CAD program. The at least one informational marker is determined to gather information for manufacturing the rapid prototype. Rapid prototype dimensional information is developed. The rapid prototype dimensional information is transferred to a rapid prototyping machine which fabricate a rapid prototype of the patient's dentition as well as a dental implant analog position.



WO 2007/005490 A2



European (AT, BE, BG, CH, CY, CZ, DE, DK, EE, ES, FI, FR, GB, GR, HU, IE, IS, IT, LT, LU, LV, MC, NL, PL, PT, RO, SE, SI, SK, TR), OAPI (BF, BJ, CF, CG, CI, CM, GA, GN, GQ, GW, ML, MR, NE, SN, TD, TG).

For two-letter codes and other abbreviations, refer to the "Guidance Notes on Codes and Abbreviations" appearing at the beginning of each regular issue of the PCT Gazette.

Published:

- *without international search report and to be republished upon receipt of that report*

METHOD FOR MANUFACTURING DENTAL IMPLANT COMPONENTS

FIELD OF INVENTION

[0001] The present invention relates generally to dental implant systems. More particularly, the present invention relates to dental implant systems wherein an implant is implanted in an edentulous bone of the alveolar arches of the jaws.

BACKGROUND OF THE INVENTION

[0002] The dental restoration of a partially or wholly edentulous patient with artificial dentition is typically done in two stages. In the first stage, an incision is made through the gingiva to expose the underlying bone. An artificial tooth root, usually a dental implant, is placed in the jawbone for integration. The dental implant generally includes a threaded bore to receive a retaining screw holding mating components therein. During the first stage, the gum tissue overlying the implant is sutured and heals as the osseointegration process continues.

[0003] Once the osseointegration process is complete, the second stage is initiated. Here, the gum tissue is re-opened to expose the end of the dental implant. A healing component or healing abutment is fastened to the exposed end of the dental implant to allow the gum tissue to heal therearound. Preferably, the gum tissue heals such that the aperture that remains generally approximates the size and contour of the aperture that existed around the natural tooth that is being replaced. To accomplish this, the healing abutment attached to the exposed end of the dental implant has the same general contour as the gingival portion of the natural tooth being replaced.

[0004] During the typical second stage of dental restoration, the healing abutment is removed and an impression coping is fitted onto the exposed end of the implant. This allows an impression of the specific region of the patient's mouth to be taken so that an artificial tooth is accurately constructed. Thus, in typical dental implant systems, the healing component and the impression coping are two physically separate components. Preferably, the impression coping has the same gingival dimensions as the healing component so that there is no gap between the impression coping and the wall of the gum tissue defining the aperture. Otherwise, a less than accurate impression of the condition of the patient's mouth is made. The impression coping may be a "pick-up" type impression coping or a "transfer" type

impression coping, both known in the art. After these processes, a dental laboratory creates a prosthesis to be permanently secured to the dental implant from the impression that was made.

[0005] In addition to the method that uses the impression material and mold to manually develop a prosthesis, systems exist that utilize scanning technology to assist in generating a prosthesis. A scanning device is used in one of at least three different approaches. First, a scanning device can scan the region in the patient's mouth where the prosthesis is to be placed without the need to use impression materials or to construct a mold. Second, the impression material that is removed from the healing abutment and surrounding area is scanned. Third, a dentist or technician can scan the stone model of the dental region that was formed from the impression material and mold to produce the permanent components..

[0006] Three basic scanning techniques exist, laser scanning, photographic imaging and mechanical sensing. Each scanning technique is used or modified for any of the above-listed approaches (a scan of the stone model, a scan of the impression material, or a scan in the mouth without using impression material) to create the prosthesis. After scanning, a laboratory can create and manufacture the permanent crown or bridge, usually using a computer aided design ("CAD") package.

[0007] The utilization of a CAD program, as disclosed in U.S. Pat. No. 5,338,198, (Wu), whose disclosure is incorporated by reference herein, is one method of scanning a dental region to create a three dimensional model. Preferably, after the impression is made of the patient's mouth, the impression material or stone model is placed on a support table defining the X-Y plane. A scanning laser light probe is directed onto the model. The laser light probe emits a pulse of laser light that is reflected by the model. A detector receives light scattered from the impact of the beam with the impression to calculate a Z-axis measurement. The model and the beam are relatively translated within the X-Y plane to gather a plurality of contact points with known location in the X-Y coordinate plane. The locations of several contact points in the Z-plane are determined by detecting reflected light. Finally, correlating data of the X-Y coordinates and the Z-direction contact points creates a digital image. Once a pass is complete, the model may be tilted to raise one side of the mold relative to the opposite vertically away from the X-Y plane. Subsequent to the model's second scan, the model may

be further rotated to allow for a more accurate reading of the model. After all scans are complete, the data may be fed into a CAD system for manipulation of this electronic data by known means.

[0008] Photographic imaging can also be used to scan impression material, a stone model or to scan directly in the mouth. For example, one system takes photographs at multiple angles in one exposure to scan a dental region, create a model and manufacture a prosthetic tooth. As disclosed in U.S. Pat. No. 5,851,115, (Carlsson), whose disclosure is incorporated by reference herein, this process is generally initiated with the process of taking a stereophotograph with a camera from approximately 50 to 150 mm away from the patient's mouth. The stereophotograph can involve a photograph of a patient's mouth already prepared with implantation devices. Correct spatial positioning of the dental implants is obtained by marking the implant in several locations. The resulting photograph presents multiple images of the same object. The images on the photographs are scanned with a reading device that digitizes the photographs to produce a digital image of the dental region. The data from the scanner is electronically transmitted to a graphical imaging program that creates a model that is displayed to the user. After identification of the shape, position and other details of the model, the ultimate step is the transmission of the data to a computer for manufacturing.

[0009] A third scanning measure uses mechanical sensing. A mechanical contour sensing device, as disclosed in U.S. Pat. No. 5,652,709 (Andersson), whose disclosure is incorporated by reference herein, is another method used to read a dental model and produce a prosthetic tooth. The impression model is secured to a table that may rotate about its longitudinal axis as well as translate along the same axis with variable speeds. A mechanical sensing unit is placed in contact with the model at a known angle and the sensing equipment is held firmly against the surface of the model by a spring. When the model is rotated and translated, the sensing equipment can measure the changes in the contour and create an electronic representation of the data. A computer then processes the electronic representation and the data from the scanning device to create a data array. The computer then compresses the data for storage and/or transmission to the milling equipment.

[0010] When the stone model of the patient's mouth is created for use in the scanning process, or in other prior techniques, a second stone model of the patient's mouth is also required to develop a final prosthesis for use in the patient. Unfortunately, accuracy

limitations on the second stone model reduce the precision of the final prosthesis. A need exists for a method that eliminates the need to create this second stone model.

SUMMARY OF THE INVENTION

[0011] According to one process of the current invention, a rapid prototype of a patient's dentition and dental implant analog for use in creating a patient specific prosthesis is provided. The process takes an impression of a mouth including a first installation site that has a dental implant installed in the first installation site and a gingival healing abutment that has at least one informational marker attached to the dental implant. A stone model based on the impression is prepared. The stone model includes teeth models and model markers indicative of the at least one informational marker. The process scans the model. Scan data are generated from the scan of the model. The scan data are transferred to a CAD program. The method creates a three-dimensional model of the installation site on the CAD program using the scan data. The process determines the at least one informational marker to gather information for manufacturing the rapid prototype of the patient's dentition. The process develops the rapid prototype dimensional information based on the three-dimensional image and the at least one informational marker. The method transfers the rapid prototype dimensional information to a rapid prototyping machine. The process fabricates the rapid prototype of the patient's dentition and dental implant analog receptacles on the rapid prototyping machine using the rapid prototype dimensional information.

[0012] According to another process of the current invention, a method of manufacturing a rapid prototype of a patient's dentition and dental implant analog for use in creating a patient specific prosthesis is provided. The process takes an impression of a mouth including a first installation site that has a dental implant installed in the first installation site and a gingival healing abutment having at least one informational marker attached to the dental implant. The process prepares a stone model based on the impression, the stone model includes teeth models and model markers indicative of the at least one informational marker. The method scans the model. The process generates scan data from the scan of the model. The scan data transfers to a CAD program. The process creates a three-dimensional model of the installation site on the CAD program using the scan data. The method determines the at least one informational marker to gather information for manufacturing the rapid prototype of the patient's dentition. The method develops the rapid prototype dimensional information

based on the three-dimensional image and the at least one informational marker. The process obtains soft tissue element dimensional information based on the three-dimensional image and the at least one informational marker. The method generates soft tissue element mold dimensional information based on the soft tissue element dimensional information. The method provides the soft tissue element mold dimensional information to a rapid prototyping machine. The method produces a mold of the soft tissue element on the rapid prototyping machine. The process casts the soft tissue element in the mold of the soft tissue element. The method transfers the rapid prototype dimensional information to a rapid prototyping machine. The method fabricates the rapid prototype of the patient's dentition and dental implant analog receptacles on the rapid prototyping machine using the rapid prototype dimensional information. The method assembles the soft tissue element to the rapid prototype of the patient's dentition and dental implant analog.

[0013] According to a further process of the present invention, a method of manufacturing a custom dental prosthesis is provided. The process installs a dental implant into a first installation site in bone having overlying gingiva in a mouth. The method attaches an attachment member to the dental implant. The attachment member has at least one informational marker for identifying physical characteristics of the attachment member. The process takes an impression of the mouth including the first installation site. The method prepares a stone model based on the impression. The stone model includes teeth models and model markers indicative of the at least one informational marker. The method takes an impression of the mouth including the first installation site. The process prepares a stone model based on the impression. The stone model includes teeth models and model markers indicative of the at least one informational marker. The process scans the model. The method generates scan data from the scanning of the model. The process transfers the scan data to a graphical imaging software program. The method creates a three-dimensional image of the installation site. The method determines the model markers to gather information for manufacturing the custom-abutment. The process develops custom-abutment dimensional information based on the three-dimensional image and the information gathered from the at least one informational marker. The method transfers the custom-abutment dimensional information to a milling machine. The process fabricates the custom-abutment on the milling machine utilizing the custom-abutment dimensional information. The method determines the

at least one informational marker to gather information for manufacturing a rapid prototype of the patient's mouth, including information regarding the dental implant. The process develops the rapid prototype dimensional information based on the three-dimensional image and the at least one informational marker. The method transfers the rapid prototype dimensional information to a rapid prototyping machine. The method fabricates the rapid prototype of the patient's mouth and dental implant analog receptacle on the rapid prototyping machine using the rapid prototype dimensional information. The process attaches the custom abutment to the dental implant analog on the rapid prototype of the patient's mouth and dental implant analog. The method produces a tooth-like prosthetic adapted to mate with the custom abutment.

[0014] According to yet another process of the present invention, method to create a dental laboratory model upon which a final prosthetic tooth can be created is provided. The method scans a model of a patient's mouth that has a replicated portion of a healing abutment. The method creates a CAD model from data acquired by the scan. The method uses a rapid prototype technique to create the dental laboratory model from the CAD model. The dental laboratory model includes an implant analog at a location corresponding to the replicated portion of the healing abutment.

[0015] According to yet a further process of the present invention, a method to create a dental laboratory model upon which a final prosthetic tooth can be created is provided. The method scans a patient's mouth including a portion of a healing abutment. The method creates a CAD model from data acquired by the scan. The method uses a rapid prototype technique to create the dental laboratory model from the CAD model. The dental laboratory model includes an implant analog at a location corresponding to the portion of the healing abutment.

[0016] According to still yet another process of the present invention, a method to create a final prosthesis for an implantation site in a patient's mouth is provided. The method takes an impression of the patient's mouth at the implantation site. The impression includes an impressed area corresponding to a healing abutment attached to an implant at the implantation site. The process creates a stone model from the impression. The method develops a computer model from the stone model. The method creates a custom dental abutment on the computer model. The method creates a rapid prototype model from the

computer model. The method attaches the dental abutment to the rapid prototype model. The process forms tooth-like material around the abutment.

[0017] According to one embodiment of the present invention, a dental component comprises a rapid prototype model created from a CAD image of a physical model of a patient's mouth and includes an implant analog at a location substantially corresponding to a region in the patient's mouth adjacent to the dental implant.

[0018] According to another embodiment of the present invention, a dental component comprises a rapid prototype model created from a CAD image of a physical model of a patient's mouth and includes a soft tissue element at a region substantially corresponding to a region in the patient's mouth adjacent to a dental implant and further includes an implant analog at a location substantially corresponding to a region in the patient's mouth adjacent to the dental implant.

[0019] According to a further embodiment of the present invention, a dental component comprises a rapid prototype model created from a CAD image of a patient's mouth and includes an implant analog at a location substantially corresponding to a region in the patient's mouth adjacent to a dental implant.

[0020] According to yet another embodiment of the present invention, a dental component comprises a rapid prototype model created from a CAD image of a patient's mouth and includes a soft tissue element at a region substantially corresponding to a region in the patient's mouth adjacent to a dental implant and further includes an implant analog at a location substantially corresponding to a region in the patient's mouth adjacent to the dental implant.

BRIEF DESCRIPTION OF THE DRAWINGS

[0021] FIG. 1a is a top view of a healing abutment;

[0022] FIG. 1b is a longitudinal cross-sectional view of the healing abutment shown in FIG. 1a;

[0023] FIG. 1c is the healing abutment shown in FIG. 1b attached to an implant;

[0024] FIG. 2a is a top view of another embodiment of a healing abutment;

[0025] FIG. 2b is a longitudinal cross-sectional view of the healing abutment shown in FIG. 2a;

[0026] FIG. 3a is a top view of yet another embodiment of a healing abutment;

[0027] FIG. 3b is a longitudinal cross-sectional view of the healing abutment shown in FIG. 3a; and

[0028] FIG. 4a is a top view of a further embodiment of the healing abutment;

[0029] FIG. 4a is a top view of a further embodiment of the healing abutment;

[0030] FIG. 4b is a longitudinal cross-sectional view of the healing abutment shown in FIG. 4a;

[0031] FIG. 5a is a top view of another embodiment of a healing abutment;

[0032] FIG. 5b is a longitudinal cross-sectional view of the healing abutment shown in FIG. 5a;

[0033] FIG. 6a is a top view of another embodiment of a healing abutment;

[0034] FIG. 6b is a longitudinal cross-sectional view of the healing abutment shown in FIG. 6a;

[0035] FIG. 7 is an exploded view of another embodiment of the present application;

[0036] FIG. 8 is a side view of a method for stereophotographic imaging;

[0037] FIGS. 9a–9p are top views of a plurality of healing abutments having a binary-type system of information markers;

[0038] FIG. 9q is a top view of a healing abutment having a bar code information marker;

[0039] FIG. 10 is a perspective view of a coordinate system of one embodiment of the present invention;

[0040] FIG. 11 is a perspective view of a stone model of an impression of a mouth according to one embodiment of the present invention;

[0041] FIG. 12 is a perspective view of a 3-D CAD model of the stone model of FIG. 11;

[0042] FIG. 13 is a perspective view of an altered 3-D CAD model of FIG. 12 with the healing abutments removed from the CAD model;

[0043] FIG. 14 is a perspective view of an altered 3-D CAD model of FIG. 13 with implant analog receptacles added in the CAD model;

[0044] FIG. 15 is a perspective view of a rapid prototype model of the 3-D CAD model of FIG. 14 with implant analog receptacles;

[0045] FIG. 16 is a perspective view of a stone model of an impression of a mouth with a soft tissue insert according to a further embodiment of the present invention;

[0046] FIG. 17 is an exploded view of the stone model of FIG. 16;

[0047] FIG. 18 is a partial perspective view of a 3-D CAD model of a stone model of a mouth;

[0048] FIG. 19 is a partial perspective view of an altered 3-D CAD model of FIG. 18 with a soft tissue insert;

[0049] FIG. 20 is a perspective view of a first piece of a mold of the 3-D CAD soft tissue insert of FIG. 18;

[0050] FIG. 21 is a perspective view of a second piece of a mold of the 3-D CAD the soft tissue insert of FIG. 18;

[0051] FIG. 22 is a perspective view of a soft tissue insert produce from the molds of FIGs. 20 and 21;

[0052] FIG. 23 is a partial perspective view of a rapid prototype model of the 3-D CAD model of FIG. 19; and

[0053] FIG. 24 is a perspective view of an implant analog used in conjunction with the present invention.

[0054] While the invention is susceptible to various modifications and alternative forms, specific embodiments thereof have been shown by way of example in the drawings and will herein be described in detail. It should be understood, however, that it is not intended to limit the invention to the particular forms disclosed but, on the contrary, the intention is to cover all modifications, equivalents, and alternatives falling within the spirit and scope of the invention as defined by the appended claims.

DESCRIPTION OF ILLUSTRATIVE EMBODIMENTS

[0055] As shown in FIG. 1a and 1b, the healing abutment 10 of one embodiment of the present invention has a main body 15 with a generally circular cross-sectional shape, a first tapered section 17, a boundary 19, a second tapered section 21, an end surface 23, a hex socket 25 and dimensions that are generally suitable for replicating the emergence profile of a natural tooth. The first tapered section 17 extends downwardly from the main body 15 of the abutment 10 having a diameter at a boundary 19 that is generally larger than the implant (not shown). The boundary 19 separates the first tapered section 17 from the second tapered

section 21 that terminates in the end surface 23. The second tapered section 21 is at an angle with the central axis of the implant that is generally in the range from about 5 degrees to about 15 degrees, with 10 degrees being preferable. Alternatively, the second tapered section 21 may be omitted such that the first tapered section 17 tapers directly to the diameter of the end surface 23 of the implant. In a further embodiment, the first tapered section 17 may merge smoothly into the second tapered section 21, without the distinct boundary 19 separating the two tapered sections 17 and 21. The hexagonal orientation socket or hex 25 is for mating with a hexagonal boss on the implant. The end surface 23 has generally the same diameter as the seating surface of the implant.

[0056] FIG. 1b discloses the top view of the same healing abutment 10 shown in FIG. 1a. As shown in FIGS. 1a and 1b, the healing abutment 10 has positive information markers 20 protruding from a top surface 29 of the healing abutment 10. Each of the six positive information markers 20 is disposed such that it aligns with the six corners of the underlying hex 25. It is also contemplated in accordance with the present invention that the six information markers 20 may also correspond to the height of the healing abutment. For example, two information markers might correspond to a 2 mm tall healing abutment and four information markers might correspond to a healing abutment that is 4 mm tall. In these embodiments, the two or four information markers would still be at the corners of the underlying hex 25 so that the relative position of the hex is known.

[0057] A socket 30 on the exposed surface of a head portion 40 of an attaching bolt 50 is shaped to accept a wrench (not shown) for turning the attaching bolt 50 into the threaded bore of an implant 70, as shown in FIG. 1c. It is contemplated in accordance with the present invention that each of the healing abutments described herein and shown in the figures can be secured to an implant by means of an attaching bolt, as is known in the art. An O-ring 60 carried on the head portion 40 of the attaching bolt 50 fills an annular gap left between the head and the entrance section near the outermost (widest) opening in the entrance section.

[0058] A healing abutment 100 of FIG. 2a comprises many of the same features as the healing abutment 10 shown in FIG. 1a. Dashed lines 125 in FIG. 2b correspond to the underlying hex 125 of the healing abutment 100 in FIG. 2a. A top surface 129 includes negative information markers (recesses) 120 that are displayed in FIG. 2a as dimples

extending below the top surface 129 of the healing abutment 100. The top surface 129 of the healing abutment 100 also possesses six notches 130 that are machined into the corners. The top surface 129 is generally flat and merges into a rounded shape at the periphery of the healing abutment 100.

[0059] The notches 130 are used, for example, to determine the identification of the underlying implant hex position 125 or the height of the healing abutment or the diameter of the healing abutment. This embodiment is not limited to comprising six notches in the top surface 129 of the healing abutment 100. It is also contemplated that one embodiment of the present invention may possess four notches or even two notches for indicative purposes. Furthermore, it is contemplated that the information marker and notch approach could be combined or modified to provide information regarding the underlying implant seating surface diameter and implant hex angulation.

[0060] In another embodiment of the present invention, a healing abutment 200 shown in FIGS. 3a and 3b displays four positive information markers 220 shown to, for example, indicate a 4 mm tall healing abutment 200. It is contemplated that the number of information markers 220 could decrease or increase depending on the height of the healing abutment 200 or another variable that the information markers have been designated to correspond. The positive information markers 220 also define a corresponding one of the six flat surfaces of an underlying hex 225. Furthermore, dashed lines 225 in FIG. 3b correspond directly to the underlying hex 225.

[0061] Two notches 230 have also been etched or machined onto a top surface 229 of the healing abutment of FIG. 3b. These notches may indicate the diameter of the implant's seating surface. Lines 240 are scribed on the top surface 229 of the healing abutment 200. The lines 240 are used to provide positioning or other information to the dentist or laboratory. Here, the lines 240 indicate the diameter of the healing abutment (e.g., 4 mm). In summary, the number of the positive information markers 220 indicates the height of the healing abutment 200. The position of the positive information markers 220 indicates the orientation of the hex 225 that is the orientation of the hexagonal boss on the implant. The notches 230 indicate the diameter of the seating surface of the implant. The lines 240 indicate the diameter of the healing abutment 200.

[0062] In yet another embodiment of the present invention, a top surface 329 of the healing abutment 300 of FIGS. 4a and 4b comprises an etched or machined hex 335. Corners 322 of the etched hex 335 correspond directly to the position of the corners of an underlying hex 325 shown in FIG. 4a. It is contemplated in accordance with one embodiment of the present invention that further information markers may be added to the healing abutment for the dentist or laboratory to ascertain different heights or diameters.

[0063] A top surface 429 of a healing abutment 400 shown in FIGS. 5a and 5b contains an etched or machined triangle 435. Dashed lines 425 in FIG. 5b indicate the location of an underlying hex 425. Corners 422 of the etched triangle 435 correspond to three of the six corners of the underlying hex 425. Furthermore, two negative information markers 420 are shown in FIG. 5b. As above, it is contemplated in accordance with the present invention that fewer than six information markers may exist to account for differing heights or diameters of the healing abutments.

[0064] Another embodiment of the present invention is shown in FIGS. 6a and 6b. The healing abutment 500 displayed in FIGS. 6a and 6b is a shorter version of the healing abutment 10 shown in FIGS. 1a and 1b. Two positive information markers 520 are shown in FIG. 6b to identify the height of the healing abutment 500. Dashed lines 525 of the healing abutment 500 correspond with the location and orientation of the underlying hex 525. Two notches 530 are also shown in a top surface 529 of this embodiment of the present invention to show the orientation of two of the underlying flats of the underlying hex 525. A numeral "4" at 537 is located on the top surface 529 of the healing abutment 500 to indicate, for example, the diameter of the healing abutment 500. As shown, the numeral "4" at 537 corresponds to a healing abutment 500 with a diameter of 4 mm. It is contemplated in accordance with the present invention that other numerals could be placed on the top surface 529 of the healing abutment 500 to indicate other healing abutment diameters. Further, it is also contemplated that the numeral could represent the height of the healing abutment or the diameter of the underlying implant.

[0065] During the second stage of the prosthetic implementation process and after a healing abutment with the information markers has been placed, an impression of the mouth is made with only the healing abutments as described herein and without the use of an impression coping. A model of the impression is poured with, for example, die stone. Since

the information markers are disposed on the top and/or side of the healing abutment, the laboratory has all necessary information to define the gingival aperture, the implant size and the orientation of the underlying hex. This enables the laboratory to quickly prepare the permanent components. The system of the present invention also allows the maintenance of the soft-tissue surrounding the healing abutment where in prior systems the soft tissue would close once the healing abutment was removed. The system spares the patient from the pain of removing the healing abutment.

[0066] To create a permanent prosthesis, the dental region is scanned, as described above, from a stone model, from the impression material, or directly in the mouth using a laser scanning technique, a photographic scanning technique or a mechanical sensing technique. FIG. 8 shows stereophotographic imaging, one method used for scanning. Stereophotography with a camera 703 is performed directly on the mouth cavity 705 of the patient 707. A clinician can photograph implants and other components that have been placed into or adjacent the patient's jawbone 709.

[0067] The scanned information is then transferred into a graphical imaging program for analysis. The graphical imaging software program, due to the information markers on the surface of the healing abutment, can perform a wide variety of functions. The graphical imaging program can scan an opposing cast in order to develop an opposing occlusal scheme and relate this information back to the primary model. This feature is extremely important because many clinical patients have implants in both maxillary and mandibular locations.

[0068] The graphical imaging software program is capable of generating a three-dimensional image of the emergence profile contours used on the healing abutment. If the implant is not placed in the desired esthetic location, the software program relocates the position of the restoration emergence through the soft tissue. The graphical imaging software program is also able to accurately relate the gingival margin for all mold, model, implant and abutment dimensions. The software creates a transparent tooth outline for superimposition within the edentulous site. The occlusal outline of the "ghost" tooth should, if possible, be accurate and based on the scanned opposing occlusal dimensions. It is contemplated in accordance with the present invention that an occlusal outline is created by scanning a wax-up in order to maintain a proper plane of occlusion and healing abutment height.

[0069] The software program subtracts a given dimension from the mesial, distal, buccal, lingual, and occlusal areas of the superimposed tooth dimension. This allows for an even reduction of the healing abutment during fabrication to allow for proper thickness of the overlying materials (*e.g.*, gold, porcelain, targis, etc.). The graphical imaging software program also incorporates angulation measurements into the custom abutment and subsequently calculates the dimensions of the prosthesis that are checked and modified, if necessary, by a laboratory technician. Each of the features is analyzed and determined from the different information markers that exist on the healing abutments of the present invention.

[0070] The final dimensional information determined by the graphical imaging computer program is transferred from the computer to a milling machine (*e.g.*, a 5-axis milling machine) to fabricate the custom abutment. It is contemplated in accordance with the present invention that the custom abutment can be fashioned from gold or titanium or other similar metals or composites. A custom milled coping can then be fabricated. It is contemplated in accordance with the present invention that the custom milled coping can be formed from titanium, plastic, gold, ceramic, or other similar metals and composites.

[0071] FIG. 7 shows the exploded view of another embodiment of the present invention. A cap 602 is placed on a healing abutment 600 and later removed during the process of taking the impression of the healing implant and surrounding features of the patient's mouth. It is contemplated in accordance with the present invention that the cap 602 could be formed from plastic or metal or a composite material. As shown in FIG. 7, notches 604 are formed in the side(s) of the healing abutment 600. These notches correspond to notches 606 that have been preformed in the cap 602. When the cap 602 is placed onto the healing abutment 600, the cap only fits snugly and properly if the number of notches 606 in the cap 602 corresponds exactly to the number of notches 604 in the side wall(s) of the healing abutment. It is contemplated in accordance with the present invention that there could be many less or more notches than is depicted in FIG. 7. These notches correspond to information parameters such as healing abutment height, healing abutment and/or implant diameter and other parameters as listed above.

[0072] Specifically, after the healing abutment has been secured to the implant, the cap 602 is securely placed over the top of the healing abutment 600. The impression material is then placed over the top of the cap 602. The impression is then either scanned in

the patient's mouth or the impression material (with the cap 602) is then scanned and the process continues as described above.

[0073] FIGS. 9a-9p depict yet another embodiment of the present invention. Specifically, FIGS. 9a-9p show the top view of a plurality of healing abutments, each of which has four marking locations on the top surface of the healing abutment. For each healing abutment, a marker is either present or absent in each of the four marking locations, and the presence or absence can be interpreted either visually or by a scanning device. As explained below in detail, the markers in the marking locations permit identification of healing abutment characteristics, such as dimensions of the healing abutment.

[0074] In FIGS. 9a-9p, the four rows correspond to four different healing abutment heights (e.g., 3 mm, 4 mm, 6 mm, and 8 mm). The four columns of the coding key correspond to four different diameters of the healing abutment seating surfaces (e.g., 3.4 mm, 4.1 mm, 5.0 mm, and 6.0 mm). Accordingly, sixteen unique healing abutments are present.

[0075] The top surface of each of the healing abutments has from zero to four information markers located in the four marking locations. As shown in FIGS. 9a-9p, the marking locations extend radially from a central region of the healing abutment to the outer region of the top surface of the healing abutments (i.e., at locations of 12 o'clock, 3 o'clock, 6 o'clock, and 9 o'clock).

[0076] As is well known, a binary-coded system exists as an array of digits, where the digits are either "1" or "0" that represent two states, respectively, ON and OFF. For each marking location, the presence of a marker ("ON") is a 1 and the absence of a marker ("OFF") is a 0. By grouping sets of 1's and 0's together, information about each healing abutment is known. In the illustrative embodiment, the determination of the sets of 1's and 0's derived from the information markers (e.g., via visual inspection, scanning in the mouth, scanning of the impression, or scanning of the model created by the impression) provide information on the height of the healing abutment and the diameter of the seating surface of the attached implant.

[0077] The information markers shown in FIGS. 9a-9p are in the form of grooves having rounded cross-sections. The present invention, however, provides that the cross-section of these grooves can be rectangular, triangular, or various other shapes. When an impression is created from the healing abutment, the grooved marking locations produce a

protruding “mound”-like element in the impression. This impression is then scanned so that identifying features regarding the healing abutment can be obtained. Alternatively, a model of the patient’s mouth is created from the impression such that the markings are again grooves in the model that substantially replicate the grooves in the healing abutments. Of course, the markers could also be protrusions instead of grooves. Further, if the unique characteristics of the healing abutment are to be identified through scanning in the mouth or simply visual scanning by the clinician, then markers not producing features in impression material, such as etched or laser marking, may also be used.

[0078] Turning now to the specifics of each healing abutment, FIG. 9a illustrates a top view of a healing abutment 801 that includes orientation pick-ups 802. These orientation pick-ups 802 are also present in each of the healing abutments shown in FIGS. 9b-9p. The most counterclockwise of the orientation pick-ups 802 (i.e., the horizontal pick-up at the lower region of FIGS. 9a-9p) is always parallel to one flat of the implant hex, as viewed from the top of the healing abutment. As shown, the orientation pick-ups 802 are a pair of bevels on the sides of the healing abutments in FIGS. 9a-9p. Alternatively, the orientation pick-ups 802 can be grooves or protruding ridges, as well.

[0079] The orientation pick-ups 802 serve a second function in that they dictate which of the four marking locations is the first marking location. The other three marking locations are then read in clockwise order, proceeding from the most counterclockwise pick-up 802 to the other three marking locations on the top surface of the healing abutment. In other words, as illustrated in FIGS. 9a-9p, the information marker at 6 o’clock is the first digit in the binary code, the information marker at 9 o’clock is the second digit in the binary code, the information marker at 12 o’clock is the third digit in the binary code, and the information marker at 3 o’clock is the fourth digit in the binary code. In summary, the position of the orientation pick-ups 802 allows for the determination of the position of one of the hex flats of the healing abutment (and, likewise, one of the hex flats on the implant), and also the starting point to check for the presence or absence of information markers.

[0080] The results of a scan (computer or visual) of the four information markers on the healing abutment 801 produce no information markers at the four marking locations on the healing abutment 801 of FIG. 9a. Thus, the binary code for the healing abutment 801 is 0000, indicating that no grooved marker is present in any of the four predetermined positions.

Since the coding key is preset (on a chart or in computer software), the binary code 0000 indicates that the healing abutment 801 is a resident of first row and first column of the matrix depicted by FIG. 9, having a height of 3 mm and a seating surface diameter of 3.4 mm. Thus, the three distinct pieces of information obtained from the top of the healing abutment allow the clinician or laboratory to know (i) the orientation of the hex of the implant, (ii) the height of the healing abutment (i.e., the location of the implant's seating surface below the healing abutment), and (iii) the seating surface diameter of the healing abutment (or the size of the implant's seating surface).

[0081] The healing abutment 806 in FIG. 9b possesses a binary code of 0100 because only one information marker 807 is present in the second marking location. Thus, it is understood from the binary code that the healing abutment 806 is 3 mm in height and has a seating surface diameter of 4.1 mm. The two healing abutments 811, 816 in FIGS. 9c, 9d have binary codes of 1000 and 1100, respectively. Healing abutment 811 has an information marker 812 in the first marking location, while healing abutment 816 has information markers 817, 818 in the first two locations. Thus, the unique characteristics of these two healing abutments are known.

[0082] The healing abutments 821, 826, 831, 836 shown in FIGS. 9e-9h and having heights of 4 mm, but with varying seating surface diameters, would be interpreted as having binary codes 0010, 0110, 1010, and 1110, respectively. Healing abutment 821 has one information marker 822 present in the third marking location, thus resulting in a binary code of 0010, which is indicative of a healing abutment height of 4 mm and a seating surface diameter of 3.4 mm. Similar analyses on healing abutment 826 with information markers 827, 828, healing abutment 831 with information markers 832, 833, and healing abutment 836 with information markers 837, 838, 839 allow determinations of the unique characteristics of these healing abutments.

[0083] The healing abutments 841, 846, 851, 856 shown in FIGS. 9i-9l and having heights of 6 mm, but with varying seating surface diameters, would be interpreted as having binary codes 0001, 0101, 1001, and 1101, respectively. Healing abutment 841 has one information marker 842 present in the fourth marking location, thus resulting in a binary code of 0001, which is indicative of a healing abutment height of 6 mm and a seating surface diameter of 3.4 mm. Similar analyses on healing abutment 846 with information markers

847, 848, healing abutment 851 with information markers 852, 853, and healing abutment 856 with information markers 857, 858, 859 allow determinations of the unique characteristics of these healing abutments.

[0084] The healing abutments 861, 866, 871, 876 shown in FIGS. 9m-9p and having heights of 8 mm, but with varying seating surface diameters, would be interpreted as having binary codes 0011, 0111, 1011, and 1111, respectively. Healing abutment 861 has two information markers 862, 863, which is indicative of a healing abutment height of 8 mm and a seating surface diameter of 3.4 mm. Similar analyses on healing abutment 866 with information markers 867, 868, 869, healing abutment 871 with information markers 872, 873, 874, and healing abutment 876 with information markers 877, 878, 879, 880 allow determinations of the unique characteristics of these healing abutments.

[0085] While the matrix of the sixteen healing abutments in FIGS. 9a-9p show four implant seating surface diameters and four heights, the matrix could include other physical characteristics of the healing abutment. For example, the maximum diameter of the healing abutment could be information obtainable through the binary-coded system. The type of fitting on the healing abutment and, thus, the implant (i.e., internal hex or external hex) could be provided. Information unrelated to the healing abutment, but related to only the implant, could be used. For example, the manufacturer of the implant could be noted. Or, information regarding the type of screw that mates with the internally thread bore of the implant could be provided.

[0086] Further, while FIGS. 9a-9p demonstrate the ability of the four digit, binary-coded system to provide two physical characteristics of the healing abutment, it could provide three or more physical characteristics. For example, two seating surface sizes, four heights, and two maximum diameters would provide sixteen unique healing abutments. If more information were needed, a fifth marking location could be added to provide the opportunity for displaying thirty-two physical characteristics of the healing abutments and/or implant. And, while one marking location has been shown with marker, it is possible to have two or more markers in each marking location. For example, one circumferential groove and one radial groove within one location could represent two digits of a binary system. Alternatively, having two widths possible for each groove could provide additional indicia representative of certain information about the healing abutment.

[0087] While the invention has been described with round healing abutments, healing abutments anatomically shaped like teeth can take advantage of the information markers. Thus, the set of healing abutments could include components shaped like the various teeth, and the information markers could provide the information regarding which tooth shape is present on the healing abutment. For example, a set may include four types of molar-shaped healing abutments, four types of bicuspid-shaped healing abutments, four types of incisor-shaped healing abutments and four types of round abutments. The four information marker locations on each component in the set provide the information to determine which one of the sixteen healing abutments is being used.

[0088] It is contemplated that the present invention also covers a set of eight unique healing abutments (as opposed to the sixteen shown) requiring only three marking locations. The computer software and/or the visual chart in this situation would identify these eight unique healing abutments through binary codes possessing three digits. The potential binary codes corresponding to an ON or OFF determination at the three marking locations are 000, 100, 010, 001, 110, 101, 011, and 111. Similarly, if the set has only four unique healing abutments, only two marking locations would be required on the healing abutments to determine features regarding the healing abutment and the attached dental implant. The potential binary codes in a four healing abutment matrix are 00, 10, 01, and 11.

[0089] After the top surface of a healing abutment (or the impression of the top surface, or the model of the impression of the top surface) is analyzed, the orientation of the hex is known from the location of the orientation pick-ups 802 and, via the binary code, the abutment height and the seating surface of the healing abutment is known. Other information regarding the healing abutment and the attached implant can also be determined by adding other markers of the type previously shown.

[0090] In addition to the markers described, it is further possible to provide a bar-coded system for providing information about the particular component, as shown in FIG. 9q. The bar code 894 can be located on the top surface on the healing abutment 892 such that it can be scanned or read easily. Thus, the bar code 894 would provide the same type of information described above with respect to the information markers.

[0091] Referring to FIG. 10, when scanning techniques are used to learn of the information on the top of the healing abutment, the computer software is able to determine

the position and orientation of the implant 900 relative to the adjacent teeth. The position of the implant 900 is defined in a Cartesian coordinate system having "X," "Y," and "Z" axes. The common point is at the intersection of the centerline of the implant and a plane 920 representing the seating surface 925 of the implant 900.

[0092] As noted above, the information markers assist in determining the height of the healing abutment above the implant. This height can be used to identify the zero point on the "Z" axis, which is in the plane 920 containing the seating surface 925 of the implant 900. The "Y" axis 910 is within the plane 920 representing the seating surface 925 with the positive "Y" direction as close to the direction of facial to buccal as possible. The "X" axis 915 is in the plane 920 and is perpendicular to an implant hex face. Thus, the width of the seating surface 925 in the plane 920 is known, as is the width of the healing abutment emerging through the gingiva. Thus, the emergence profile of the artificial tooth is known, as well.

[0093] Turning now to FIG. 11, a perspective view of a stone cast 1000 of a mouth of a patient is shown with two stone-cast models of healing abutments 1002, 1004, which have configurations on their upper surface that correspond to the healing abutments previously described. The stone cast 1000 is made from an impression of the mouth as previously described.

[0094] Once the stone cast 1000 is prepared it is scanned using a scanning technique previously described, the scanned data is transferred into a graphical imaging program, such as a Computer Aided Design ("CAD") program so that a three-dimensional ("3-D") CAD model 1100 of the stone cast 1000 is created, as shown in FIG. 12.

[0095] Using the CAD program, the 3-D CAD model 1100 is processed such that a first altered 3-D CAD model 1200 is created, as depicted in FIG. 13. The CAD program (or the operator of the CAD program) identifies the healing abutments (1002, 1004 from the stone cast 1000 of FIG. 11) from the cast 1000 so that the physical structure of the healing abutments may be removed from the first altered 3-D CAD model 1200. The first altered 3-D CAD model 1200 contains the implant seating surfaces 1202, 1204 corresponding to the dental implants to which the healing abutments (1002, 1004 from the stone cast 1000 of FIG. 11) are attached. The CAD program preferably contains the geometry of a plurality of possible implants, and models the upper surface of the implant underlying the healing

abutments based on the markings contained on the healing abutments and/or information provided by the clinician.

[0096] The CAD program further modifies the first altered 3-D CAD model 1200 by removing the implant seating surfaces 1202, 1204 and replacing them in a second altered 3-D CAD model 1300 with implant analog receptacles 1302, 1304 as shown in FIG. 14. The CAD program contains the geometry of a plurality of possible implant analog receptacles corresponding to the plurality of implant analogs that may be used with the system. Each of the implant analog receptacles 1302, 1304 is adapted to receive an implant analog that is used in later steps to develop the tooth-like ceramic restoration on the custom abutment.

[0097] Once the second altered 3-D CAD model 1300 is created, the CAD program allows a rapid prototype 1400 (FIG. 15) corresponding to the second altered 3-D CAD model 1300 to be created using rapid prototype equipment. It is contemplated that many rapid prototyping techniques may be utilized with the present invention such as: stereolithography, laminated-object manufacturing, selective laser sintering, solid ground curing, or other known rapid prototyping processes. The second altered 3-D CAD model 1300 is used by the equipment controlling the rapid prototype equipment to create the rapid prototype 1400.

[0098] The rapid prototype 1400 is depicted in FIG. 15 and contains implant analogs 1402 (See FIG. 24), 1404 in respective implant analog receptacles 1302, 1304 of the second altered 3-D CAD model 1300. The implant analogs 1402, 1404 may be identical, or may vary depending on the implants placed in the patient. The implant analogs 1402, 1404 mimics the external geometry of at least a portion of an implant placed in a patient. The rapid prototype 1400 may then be sent to a dental lab to be utilized by the dental lab, along with the custom abutment as previously described, so that a permanent, or temporary, prosthesis to fit over the custom abutment may be produced. Utilizing the rapid prototype 1400 increases the accuracy of the prosthesis compared to using a duplicate stone cast to create the prosthesis. The rapid prototype 1400 contains implant analogs with highly accurate placement and orientation, as human error is removed from the placement of the implant analogs in a duplicate cast stone model. Additionally, the use of the rapid prototype 1400 does not require the creation of an implant-level impression, also referred to as a surgical index. Therefore,

the healing abutments in the patient's mouth do not need to be removed to create such an impression and the healing process is enhanced.

[0099] It is further contemplated that the rapid prototype created from the second altered 3-D CAD model would additionally contain a rapid prototype of a custom patient-specific abutment. Such a rapid prototype would not contain an implant analog, but instead the dental lab could simply create a permanent, or temporary, prosthesis directly from the rapid prototype without having to assemble any components to the rapid prototype. This removes yet another step where human error may occur that could adversely affect the accuracy of the prosthesis.

[00100] Additionally, it is contemplated that a rapid prototype created from the second altered 3-D CAD model would contain a rapid prototype of a modified implant analog rather than an implant analog receptacle. The modified implant analog placed into the rapid prototype would have a blind hole to allow a self-tapping screw to be used to secure an abutment to the rapid prototype. The dental lab would then be able to a permanent, or temporary, prosthesis. The use of the self-tapping screw and the blind hole allow eliminates the need to create threads in the rapid prototype of the implant analog, thus simplifying the rapid prototype.

[00101] Turning now to FIG. 16, a stone cast 1500 is shown having implant analogs 1502, 1504 inserted into the stone cast 1500 having a soft tissue element 1506. The soft tissue element 1506 simulates tissue in a patient's mouth. Soft tissue elements are explained in greater detail in U.S. Patent Nos. RE 36,126 and RE 36,689, both of which are herein incorporated by reference in their entirety. FIG. 17 shows an exploded view of the stone cast 1500 with the soft tissue element 1506 removed.

[00102] In order to create a stone model of a patient's mouth having both a soft tissue element and a more traditional dental stone material section, more than one material must be used when forming the model of the patient's mouth. Thus, the portion of the stone model around the dental implant will contain soft tissue model material, such as silicone, and the rest of the stone model contains traditional stone die material. The soft tissue model is typically removable from the rest of the stone model. FIG. 18 depicts a 3-D CAD model 1700 of a part of the region of a stone model containing implant analog receptacles 1702, 1704 that does not contain a soft tissue element. The CAD program is used to modify the 3-D

CAD model 1700 to create a modified 3-D CAD model with a soft tissue element 1800 containing implant analog receptacles 1802, 1804 as well as a soft tissue element 1806, as depicted in FIG. 19. The modified 3-D CAD model with a soft tissue element 1800 may be utilized to create a cast 1816 (FIG. 22) of the soft tissue element 1806 as well as the underlying stone material 1822.

[00103] The first step in creating the cast 1816 of the soft tissue element 1806 is to utilize the CAD program to generate a 3-D CAD model of a mold of the soft tissue element. As previously described, the CAD program obtains the location of the seating surfaces of the implants, and further modifies the CAD model to locate implant analog receptacles on the CAD model. Having the proper position of the implant analogs allows the CAD program to determine the position of the soft tissue element to be used with the particular 3-D CAD model. This allows the CAD program to calculate the locations, dimensions, and volume of the soft tissue element 1806. It is contemplated that the mold used to create the cast 1816 of the soft tissue element would be a two-piece mold. The first mold piece 1808, depicted in FIG. 20, controls the shape of the top outer surface of the cast of the soft tissue element 1816. The second mold piece 1810, shown in FIG. 21 controls the shape of the bottom outer surface of the cast of the soft tissue element 1816. The second mold piece 1810 contains through-hole elements 1812, 1814 to allow the cast of the soft tissue element 1816 to allow access to the implant analogs. The first mold piece 1808 and the second mold piece 1810 may be produced using rapid prototype equipment previously described. The completed first mold piece 1808 and second mold piece 1810 are assembled and the soft tissue material is poured into the assembled mold and the cast of the soft tissue element 1816 is created. FIG. 22 depicts the cast of the soft tissue element 1816. The soft tissue element 1816 has through-hole elements 1818 and 1820 so that the implant analogs in an underlying rapid prototype 1818 of a patient's mouth may be accessed. The soft tissue element 1816 is attached to the modified rapid prototype 1822 of the patient's mouth. The rapid prototype 1822 is created by a similar method to that previously described in relation to FIGs. 11-15, except an area to attach the soft tissue element 1816 is created by removing a portion of the stone material from the 3-D CAD model 1700 to accommodate the soft tissue element 1816.

[00104] According to an alternate embodiment of the present invention, a soft tissue element may be made directly on a rapid prototype machine. In such an embodiment

the previously described molds would not be used, rather a compliant rapid prototype material would be used to form the soft tissue element directly on the rapid prototype machine.

[00105] According to an alternate embodiment of the present invention, Computed Tomography ("CT") technology is used in place of the previously described scanning to generate a 3-D model of a patient's mouth. Using the CT technology allows the use of any abutment, removing the requirement that the abutment contain markings like those found in FIGs. 1-6, and 9. To use the CT method, an implant is first placed within bone and allowed to osseointegrate. A healing abutment is then placed on the implant. A CT scan of the patient's mouth is then performed, generating CT scan data. The CT scan data is next used in combination with medical imaging and CAD programs to generate a 3-D CAD model of a patient's mouth. Once the 3-D CAD model of the patient's mouth is created, a rapid prototype of the patient's mouth may be generated in one of the methods previously described. Additionally, the custom abutment may be manufactured using the data obtained from the CT scan. The CT method eliminates the need to take an impression of the patient's mouth and to make a stone model of the patient's mouth for creating the final, or temporary, prosthesis. The elimination of the taking the impression and making the stone model improves the accuracy of the rapid prototype of the patient's mouth by eliminating the chance to introduce error into the rapid prototype when the impression is taken or when the stone model is created.

[00106] According to another alternate embodiment of the present invention, an intra-oral scanning technique is used. Instead of taking a scan of a stone model of the patient's mouth, a scan is taken within a patient's mouth that shows the patient's teeth and the healing abutment with a marking, such as those described in connection with FIGs. 1-6, and 9. Once the intra-oral scan is complete, the data generated is fed into the CAD program to create a 3-D CAD model of the patient's mouth. The rapid prototype methods described in connection with FIGs. 11-23 may then be performed to create a rapid prototype model of the patient's mouth so that a permanent, or temporary, prosthesis may be formed. The use of intra-oral scanning eliminates the need to take an impression of the patient's mouth and make a stone model of the patient's mouth. Eliminating these steps reduces the chance to introduce error into the rapid prototype when the impression is taken or when the stone model is created.

[00107] In addition to CT scanning, it is possible that an ultrasonic scan may be used to obtain ultrasonic scan data to be used to generate a 3-D CAD model of a patient's mouth. Using an ultrasonic technique to generate a model of a patient's mouth is disclosed in United States Patent Nos. 6,050,821 and 6,638,219, each of which is incorporated by reference herein in its entirety.

[00108] In addition to milling a custom abutment from a metallic material, utilizing a process of the present invention, it is further contemplated that a polymeric custom abutment, such as an acrylic custom abutment, may be made from a 3-D CAD model. The acrylic custom abutment may be used as a temporary prosthetic abutment. It is additionally contemplated that additional components, such as a custom healing abutment may be manufactured utilizing a method of the present invention. A temporary polymeric custom abutment may be useful in allowing the temporary polymeric abutment to be used in a patient while a metallic custom abutment is manufactured, or to allow gingival healing or gingival sculpting.

[00109] While particular embodiments and applications of the present invention have been illustrated and described, it is to be understood that the invention is not limited to the precise construction and compositions disclosed herein and that various modifications, changes, and variations may be apparent from the foregoing descriptions without departing from the spirit and scope of the invention as defined in the appended claims.

WHAT IS CLAIMED IS:

1. A method of manufacturing a rapid prototype of a patient's dentition and dental implant analog for use in creating a patient specific prosthetic comprising the acts of:
 - 5 taking an impression of a mouth including a first installation site having a dental implant installed in the first installation site and a gingival healing abutment having at least one informational marker attached to the dental implant;
 - preparing a stone model based on the impression, the stone model including teeth models and model markers indicative of the at least one informational marker;
 - 10 scanning the model;
 - generating scan data from the scanning of the model;
 - transferring the scan data to a CAD program;
 - creating a three-dimensional model of the installation site on the CAD program using the scan data;
 - 15 determining the at least one informational marker to gather information for manufacturing the rapid prototype of the patient's dentition;
 - developing the rapid prototype dimensional information based on the three-dimensional image and the at least one informational marker;
 - transferring the rapid prototype dimensional information to a rapid prototyping machine; and
 - 20 fabricating the rapid prototype of the patient's dentition and dental implant analog receptacles on the rapid prototyping machine using the rapid prototype dimensional information.
2. The method of claim 1, wherein the scanning is a laser scanning technique.
- 25 3. The method of claim 1, wherein the scanning is a mechanical sensing technique.
4. The method of claim 1, wherein the scanning is a photographic scanning technique.
5. The method of claim 4, wherein the photographic scanning technique is a
30 stereophotographic imaging technique.

6. The method of claim 1, wherein the fabricating the rapid prototype is a stereolithographic rapid prototype technique.

7. The method of claim 1, wherein the fabricating the rapid prototype is a laminate object manufacturing rapid prototype technique.

5 8. The method of claim 1, wherein the fabricating the rapid prototype is a selective laser sintering rapid prototype technique.

9. The method of claim 1 further comprising: producing a dental implant analog on the rapid prototyping machine using the rapid prototype dimensional information.

10 10. A method of manufacturing a rapid prototype of a patient's dentition and dental implant analog for use in creating a patient specific prosthesis comprising the acts of:

taking an impression of a mouth including a first installation site having a dental implant installed in the first installation site and a gingival healing abutment having at least one informational marker attached to the dental implant;

15 preparing a stone model based on the impression, the stone model including teeth models and model markers indicative of the at least one informational marker;

scanning the model;

generating scan data from the scanning of the model;

transferring the scan data to a CAD program;

20 creating a three-dimensional model of the installation site on the CAD program using the scan data;

determining the at least one informational marker to gather information for manufacturing the rapid prototype of the patient's dentition;

25 developing the rapid prototype dimensional information based on the three-dimensional image and the at least one informational marker;

obtaining soft tissue element dimensional information based on the three-dimensional image and the at least one informational marker;

generating soft tissue element mold dimensional information based on the soft tissue element dimensional information;

30 providing the soft tissue element mold dimensional information to a rapid prototyping machine;

producing a mold of the soft tissue element on the rapid prototyping machine;
casting the soft tissue element in the mold of the soft tissue element;
transferring the rapid prototype dimensional information to a rapid prototyping machine;

5 fabricating the rapid prototype of the patient's dentition and dental implant analog receptacles on the rapid prototyping machine using the rapid prototype dimensional information; and

assembling the soft tissue element to the rapid prototype of the patient's dentition and dental implant analog.

10 11. The method of claim 10, wherein the scanning is a laser scanning technique.

12. The method of claim 10, wherein the scanning is a mechanical sensing technique.

13. The method of claim 10, wherein the scanning is a photographic scanning technique.

15 14. The method of claim 13, wherein the photographic scanning technique is a stereophotographic imaging technique.

15. The method of claim 10, wherein the fabricating the rapid prototype is a stereolithographic rapid prototype technique.

16. The method of claim 10, wherein the fabricating the rapid prototype is a
20 laminate object manufacturing rapid prototype technique.

17. The method of claim 10, wherein the fabricating the rapid prototype is a selective laser sintering rapid prototype technique.

18. A method of manufacturing a custom dental prosthesis comprising the acts of:
installing a dental implant into a first installation site in bone having overlying
25 gingiva in a mouth;

attaching an attachment member to the dental implant, the attachment member having at least one informational marker for identifying physical characteristics of the attachment member;

taking an impression of the mouth including the first installation site;

30 preparing a stone model based on the impression, the stone model including teeth models and model markers indicative of the at least one informational marker;

- scanning the model;
generating scan data from the scanning of the model;
transferring the scan data to a graphical imaging software program;
creating a three-dimensional image of the installation site;
5 determining the model markers to gather information for manufacturing the custom-abutment;
developing custom-abutment dimensional information based on the three-dimensional image and the information gathered from the at least one informational marker;
10 transferring the custom-abutment dimensional information to a milling machine;
fabricating the custom-abutment on the milling machine utilizing the custom-abutment dimensional information;
determining the at least one informational marker to gather information for
15 manufacturing a rapid prototype of the patient's mouth, including information regarding the dental implant;
developing the rapid prototype dimensional information based on the three-dimensional image and the at least one informational marker;
transferring the rapid prototype dimensional information to a rapid prototyping
20 machine; and
fabricating the rapid prototype of the patient's mouth and dental implant analog receptacle on the rapid prototyping machine using the rapid prototype dimensional information;
attaching the custom abutment to the dental implant analog on the rapid
25 prototype of the patient's mouth and dental implant analog;
producing a tooth-like prosthetic adapted to mate with the custom abutment.
19. The method of claim 18, wherein the scanning is a laser scanning technique.
20. The method of claim 18, wherein the scanning is a mechanical sensing technique.
- 30 21. The method of claim 18, wherein the scanning is a photographic scanning technique.

22. The method of claim 21, wherein the photographic scanning technique is a stereophotographic imaging technique.
23. The method of claim 18, wherein the fabricating the rapid prototype is a stereolithographic rapid prototype technique.
- 5 24. The method of claim 18, wherein the fabricating the rapid prototype is a laminate object manufacturing rapid prototype technique.
25. The method of claim 18, wherein the fabricating the rapid prototype is a selective laser sintering rapid prototype technique.
26. A method of creating a dental laboratory model upon which a prosthetic tooth
10 can be created comprising:
 scanning a model of a patient's mouth having a replicated portion of a healing abutment;
 creating a CAD model from data acquired by the scanning;
 using a rapid prototype technique to create the dental laboratory model from
15 the CAD model; the dental laboratory model including an implant analog at a location corresponding to the replicated portion of the healing abutment.
27. The method of claim 26, wherein the scanning is a laser scanning technique.
28. The method of claim 26, wherein the scanning is a mechanical sensing technique.
- 20 29. The method of claim 26, wherein the scanning is a photographic scanning technique.
30. The method of claim 29, wherein the photographic scanning technique is a stereophotographic imaging technique.
31. The method of claim 26, wherein the rapid prototype technique is a
25 stereolithographic rapid prototype technique.
32. The method of claim 26, wherein the rapid prototype technique is a laminate object manufacturing rapid prototype technique.
33. The method of claim 26, wherein the rapid prototype technique is a selective laser sintering rapid prototype technique.
- 30 34. A method of creating a dental laboratory model upon which a prosthetic tooth can be created comprising:

scanning a patient's mouth including a portion of a healing abutment;
creating a CAD model from data acquired by the scanning;
using a rapid prototype technique to create the dental laboratory model from
the CAD model; the dental laboratory model including an implant analog at a location
5 corresponding to the portion of the healing abutment.

35. The method of claim 34, wherein the scanning is a laser scanning technique.

36. The method of claim 34, wherein the scanning is a mechanical sensing
technique.

37. The method of claim 34, wherein the scanning is a photographic scanning
10 technique.

38. The method of claim 37, wherein the photographic scanning technique is a
stereophotographic imaging technique.

39. The method of claim 34, wherein the rapid prototype technique is a
stereolithographic rapid prototype technique.

40. The method of claim 34, wherein the rapid prototype technique is a laminate
15 object manufacturing rapid prototype technique.

41. The method of claim 34, wherein the rapid prototype technique is a selective
laser sintering rapid prototype technique.

42. A method for creating a prosthesis for an implantation site in a patient's mouth
20 comprising:

taking an impression of the patient's mouth at the implantation site, the
impression including an impressed area corresponding to a healing abutment attached
to an implant at the implantation site;

creating a stone model from the impression;
25 developing a computer model from the stone model;
creating a custom dental abutment on the computer model;
creating a rapid prototype model from the computer model;
attaching the dental abutment to the rapid prototype model; and
forming tooth-like material around the abutment.

43. A dental component comprising:
a rapid prototype model created from a CAD image of a physical model of a patient's mouth and including an implant analog at a location substantially corresponding to a region in the patient's mouth adjacent to a dental implant.
- 5 44. A dental component comprising:
a rapid prototype model created from a CAD image of a physical model of a patient's mouth and including a soft tissue element at a region substantially corresponding to a region in the patient's mouth adjacent to a dental implant and further including an implant analog at a location substantially corresponding to a
10 region in the patient's mouth adjacent to the dental implant.
45. A dental component comprising:
a rapid prototype model created from a CAD image of a patient's mouth and including an implant analog at a location substantially corresponding to a region in the patient's mouth adjacent to a dental implant.
- 15 46. A dental component comprising:
a rapid prototype model created from a CAD image of a patient's mouth and including a soft tissue element at a region substantially corresponding to a region in the patient's mouth adjacent to a dental implant and further including an implant analog at a location substantially corresponding to a region in the patient's mouth
20 adjacent to the dental implant.

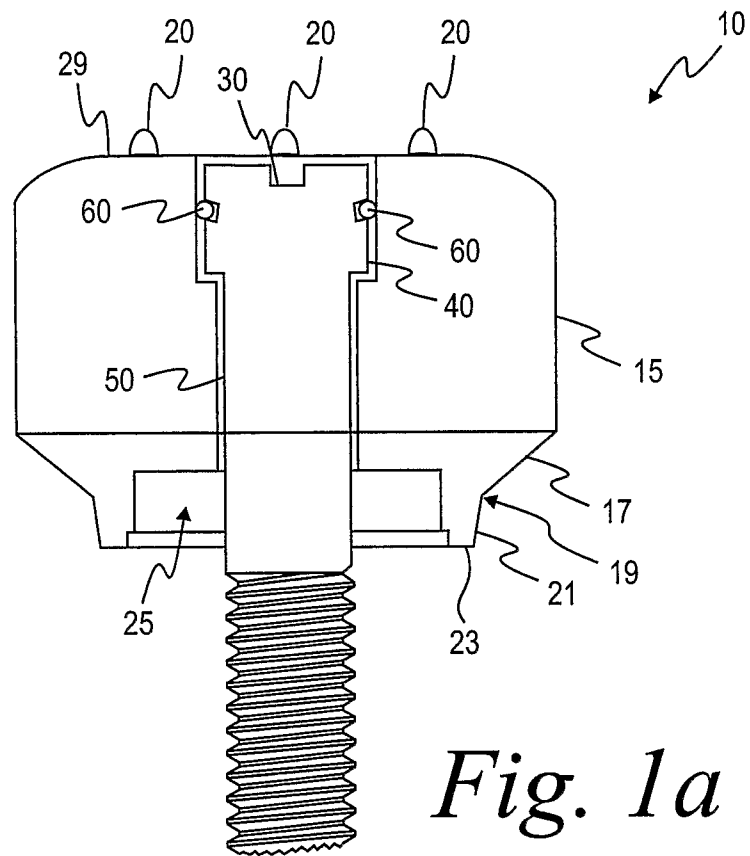

Fig. 1a

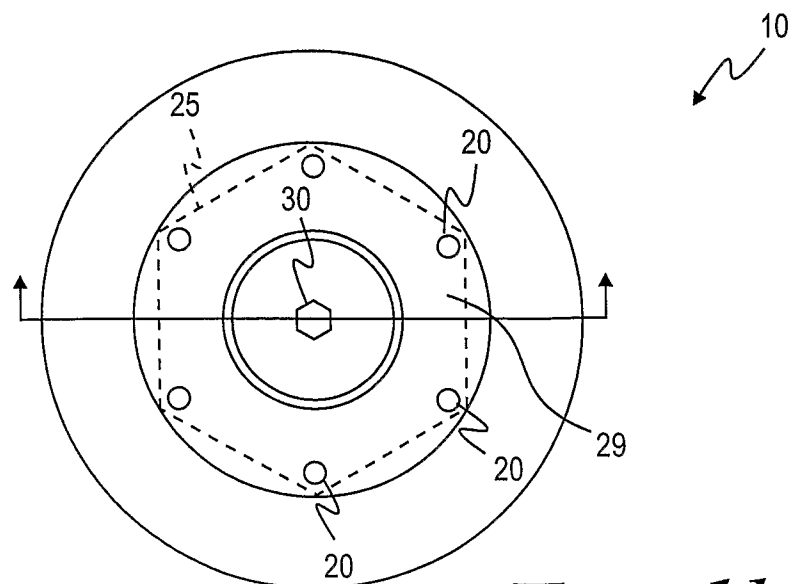

Fig. 1b

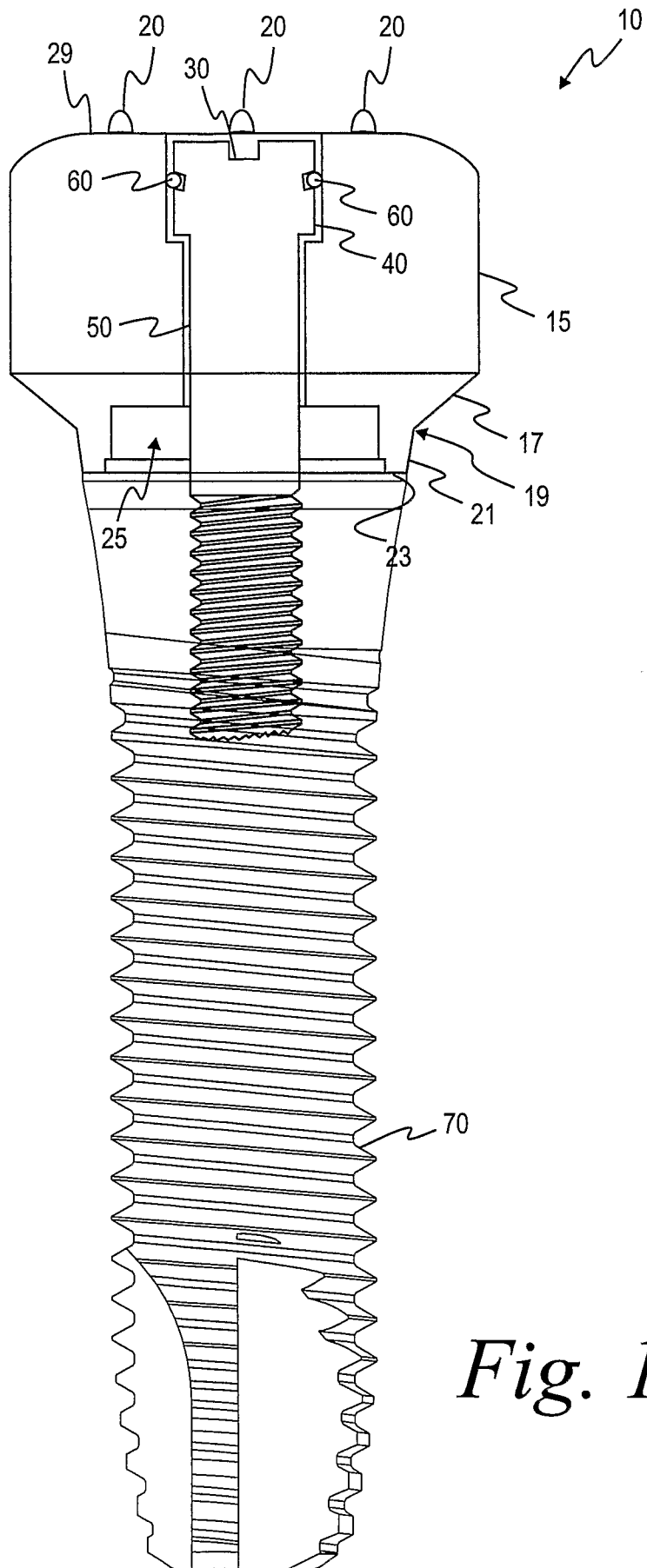
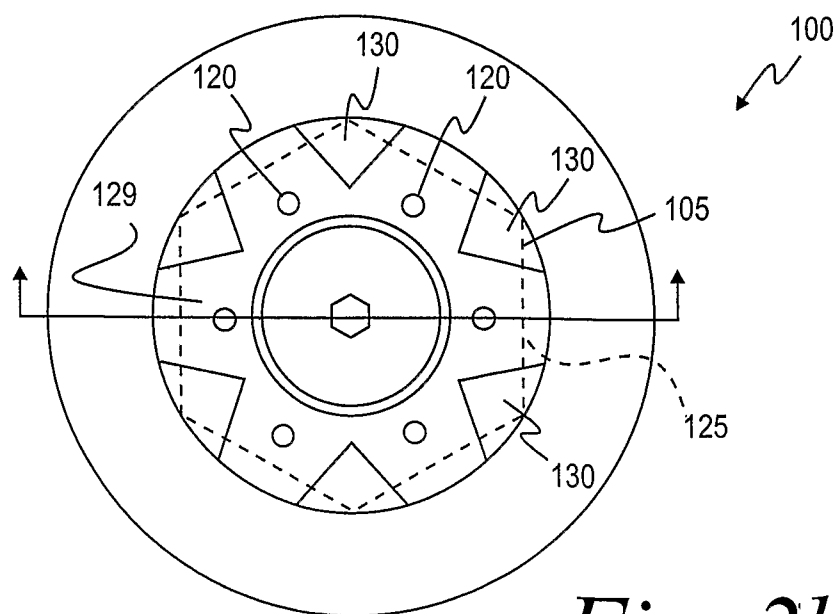
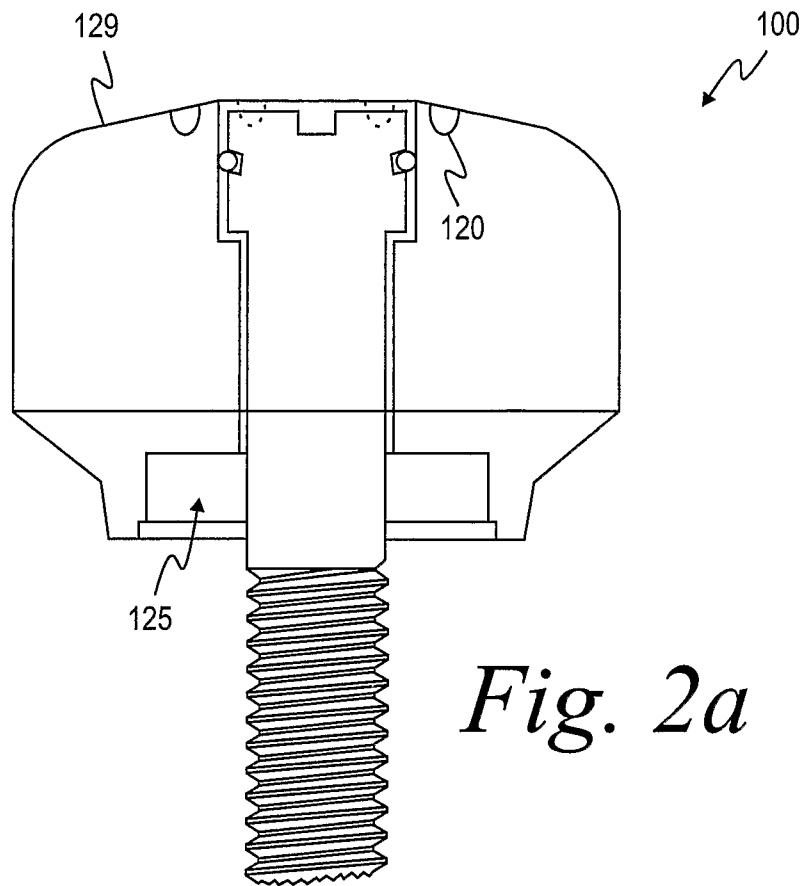
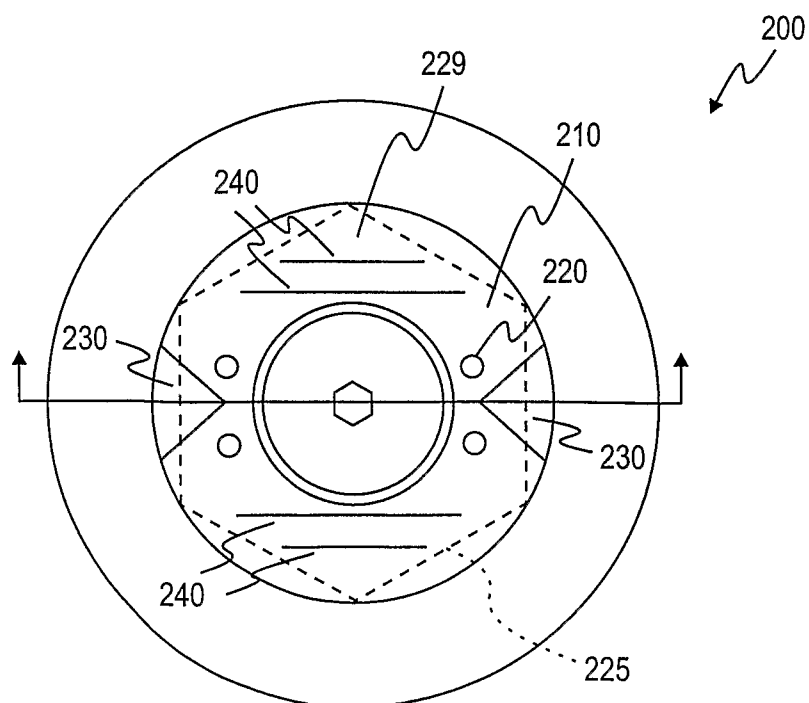
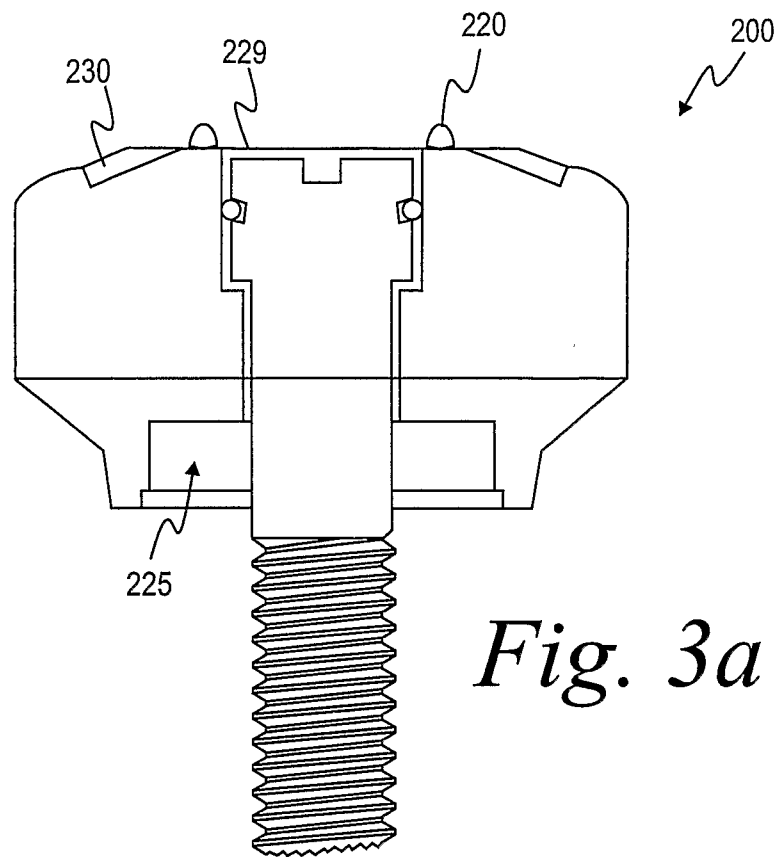
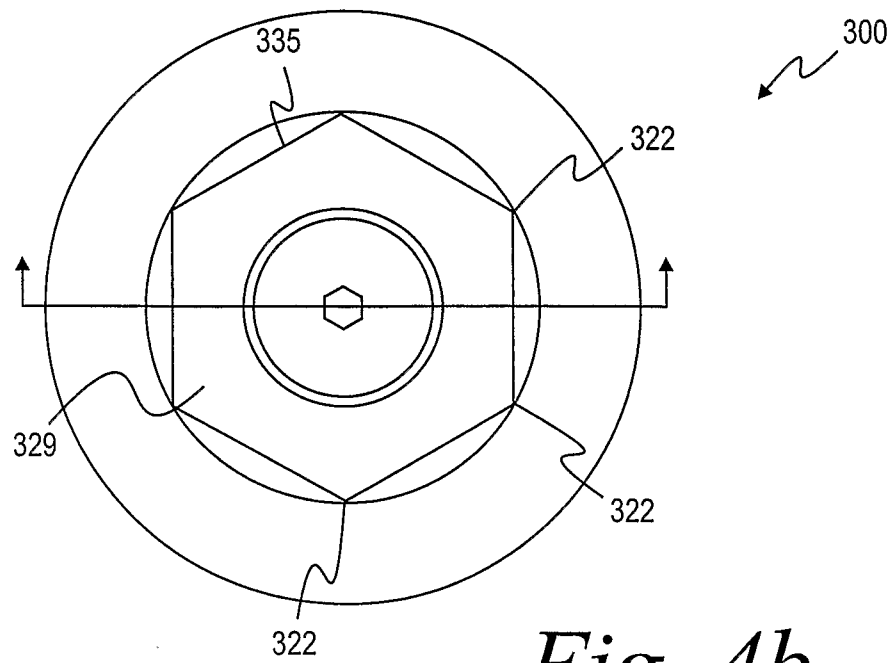
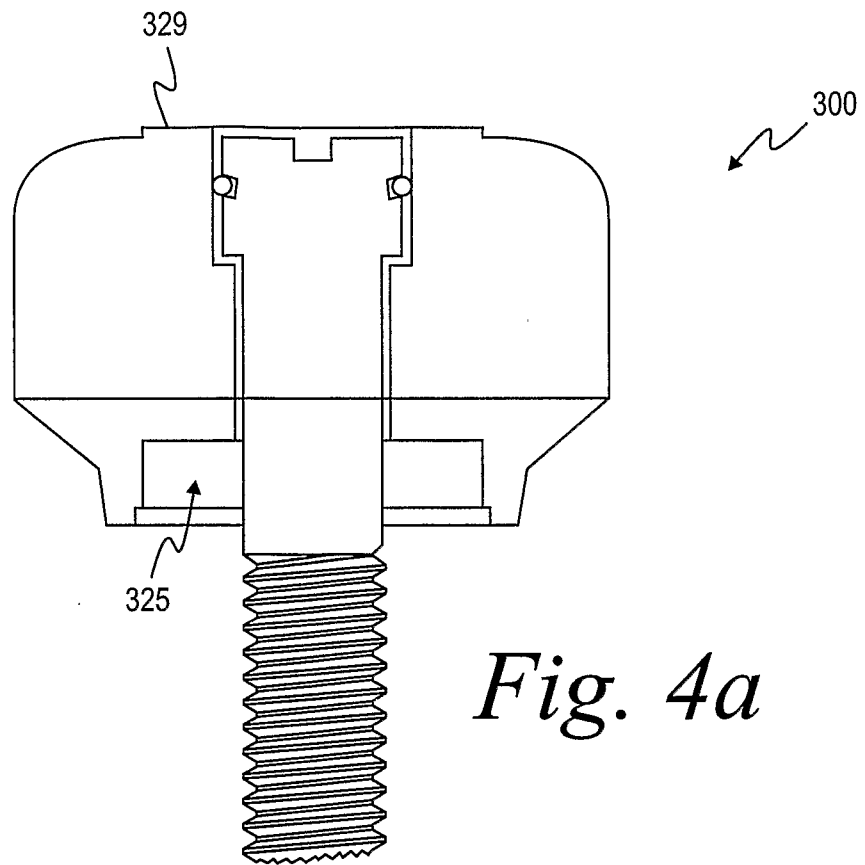

Fig. 1c







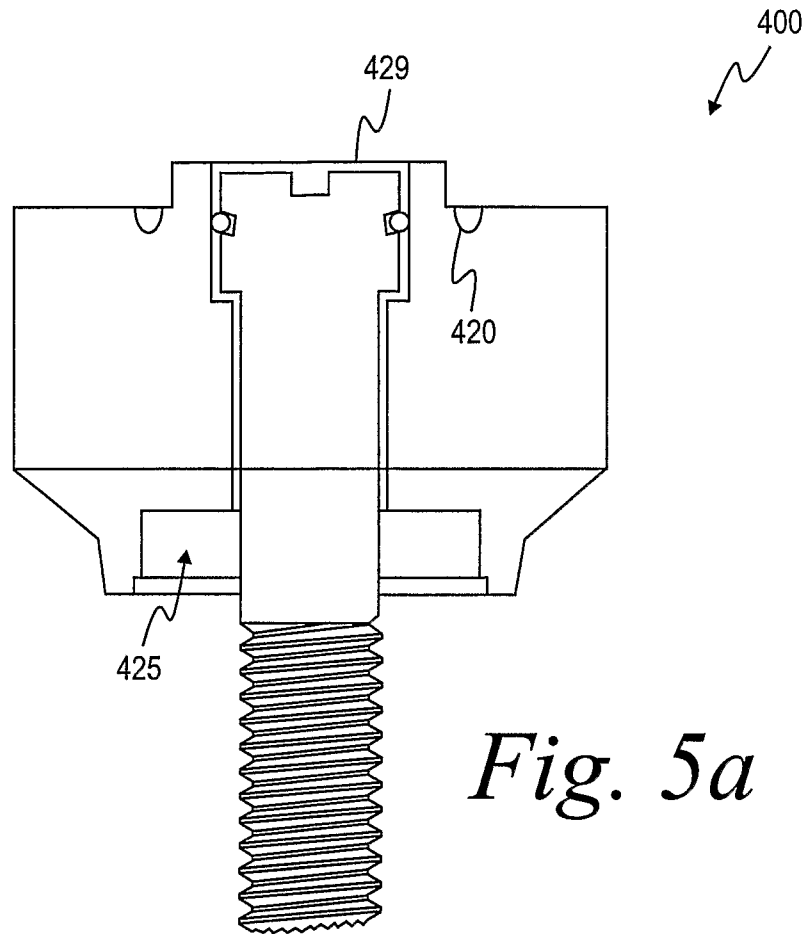

Fig. 5a

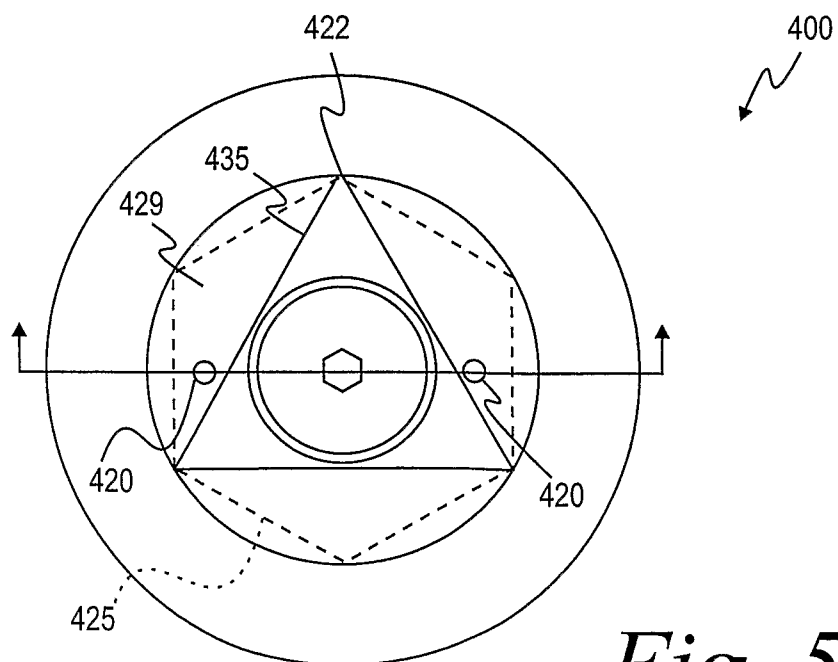
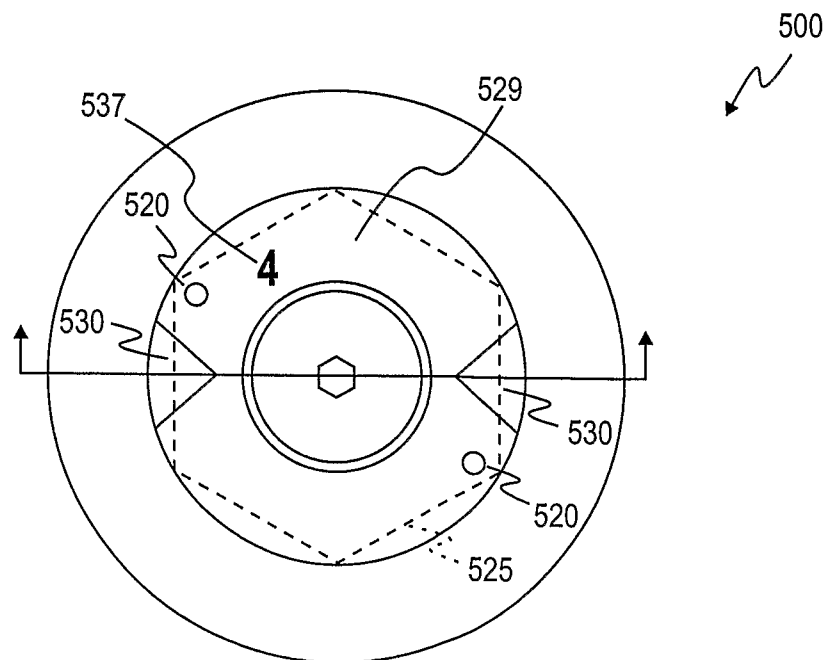
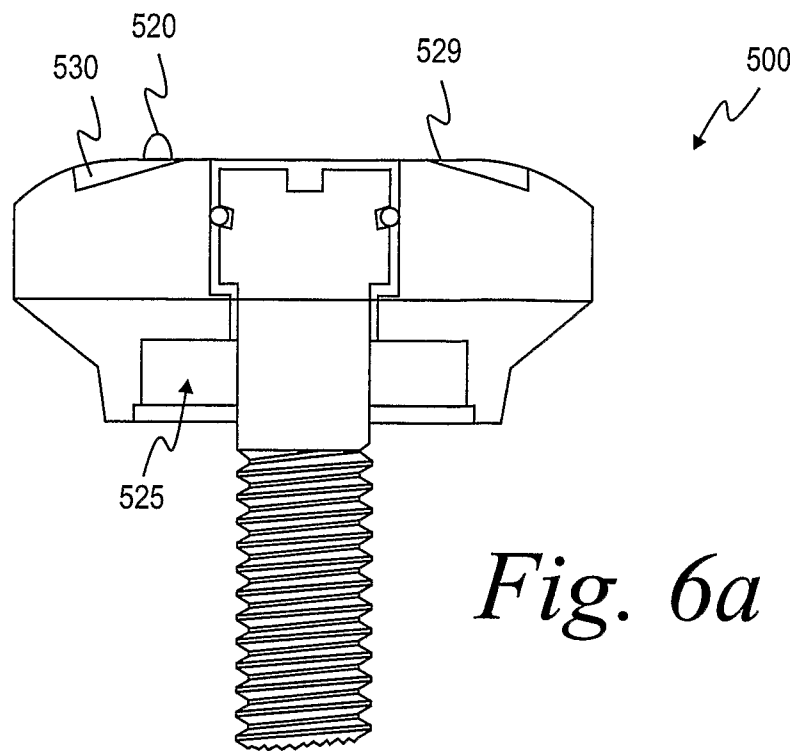

Fig. 5b



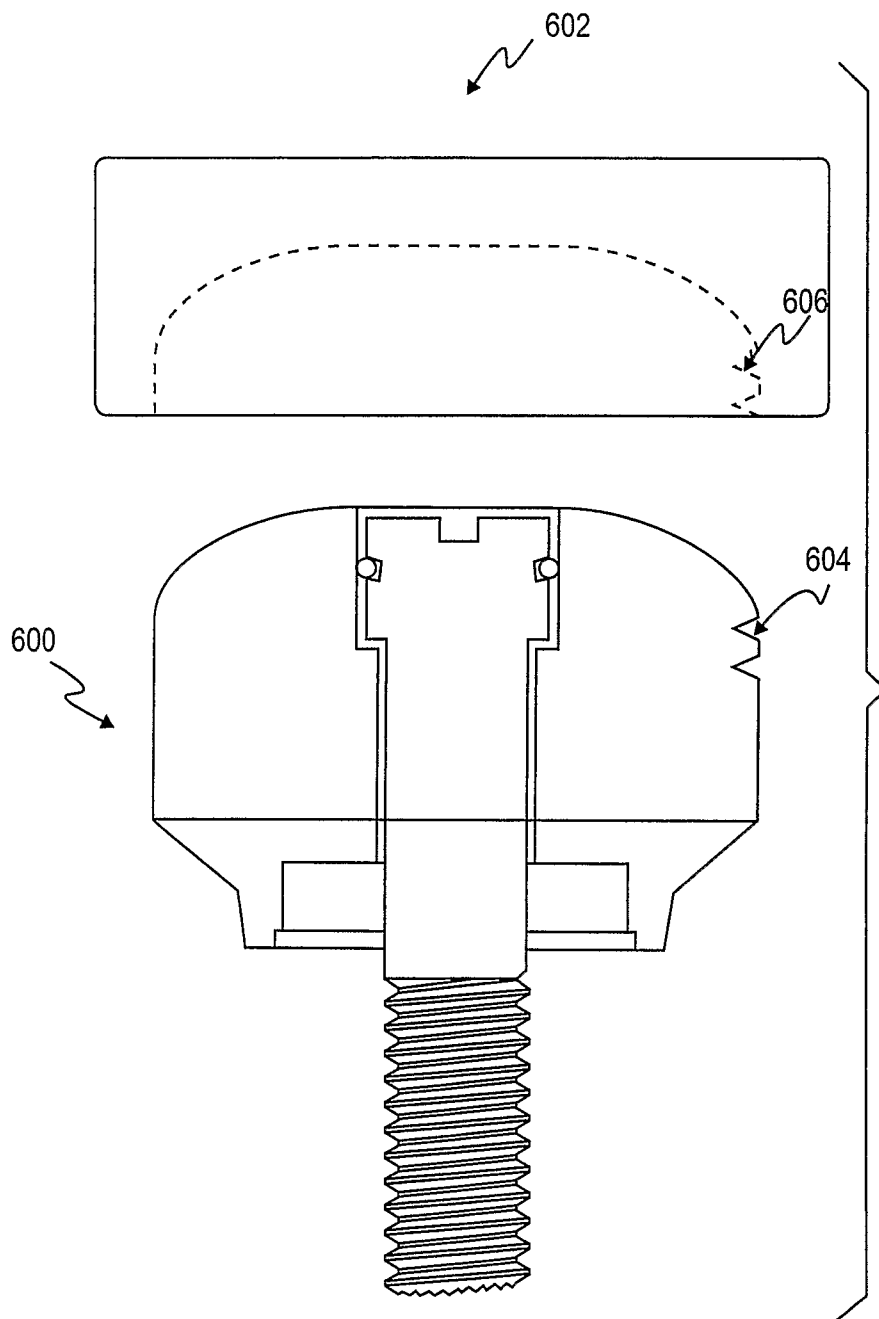

Fig. 7

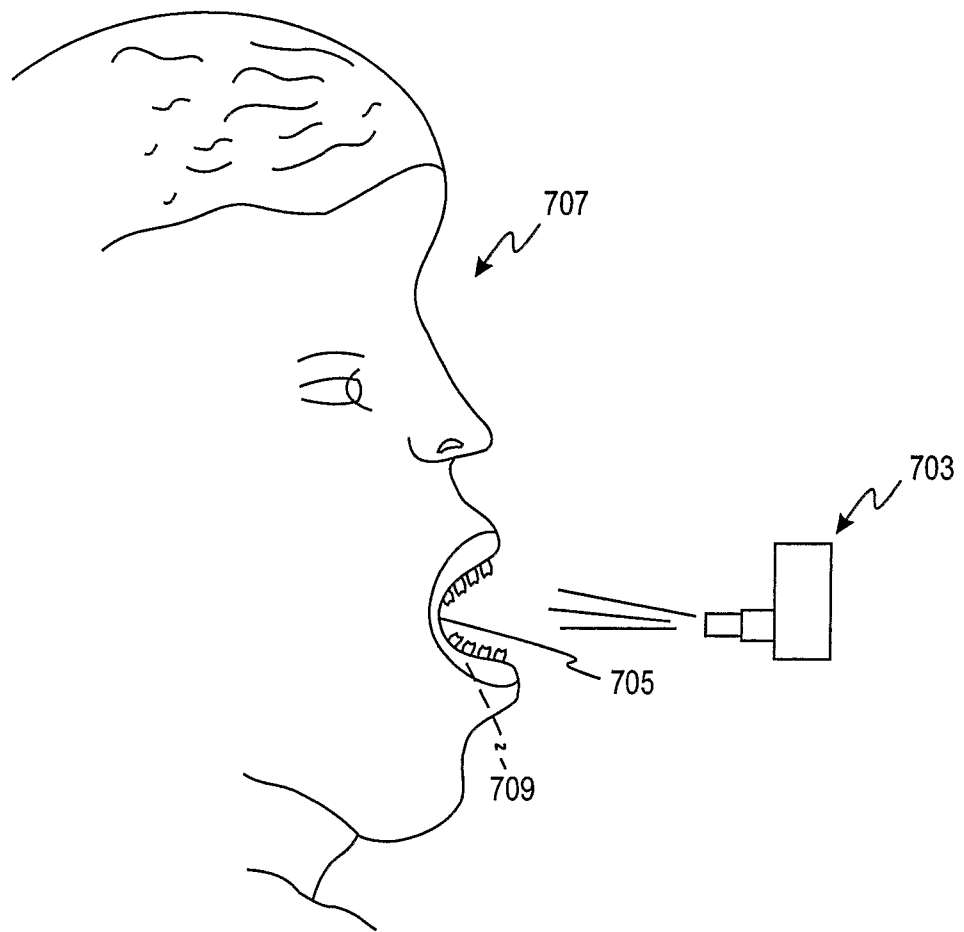

Fig. 8

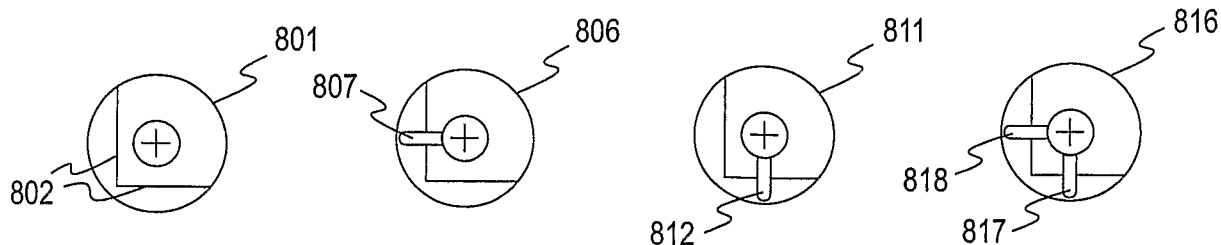

Fig. 9a Fig. 9b Fig. 9c Fig. 9d

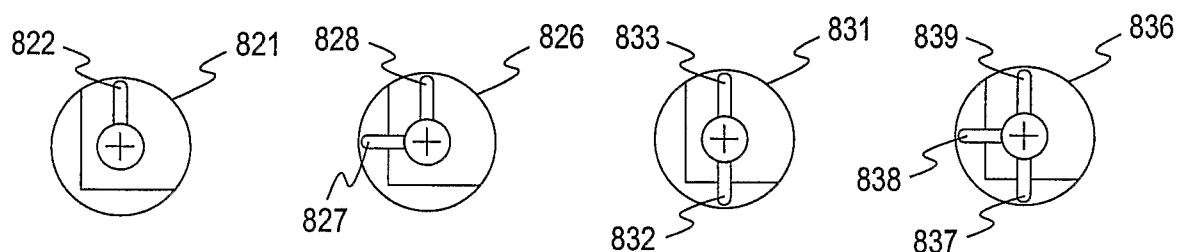

Fig. 9e Fig. 9f Fig. 9g Fig. 9h

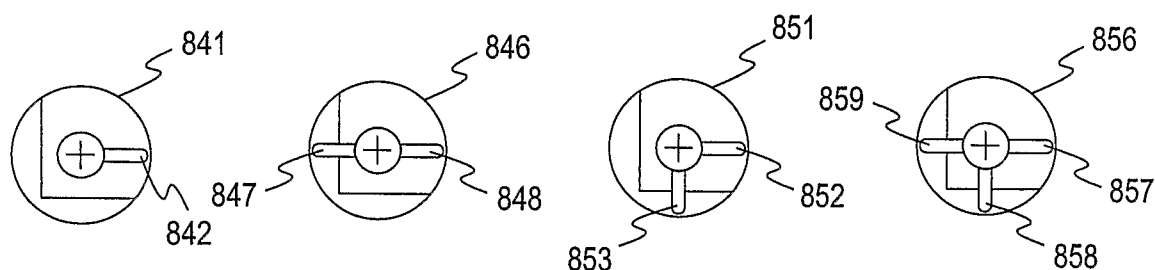

Fig. 9i Fig. 9j Fig. 9k Fig. 9l

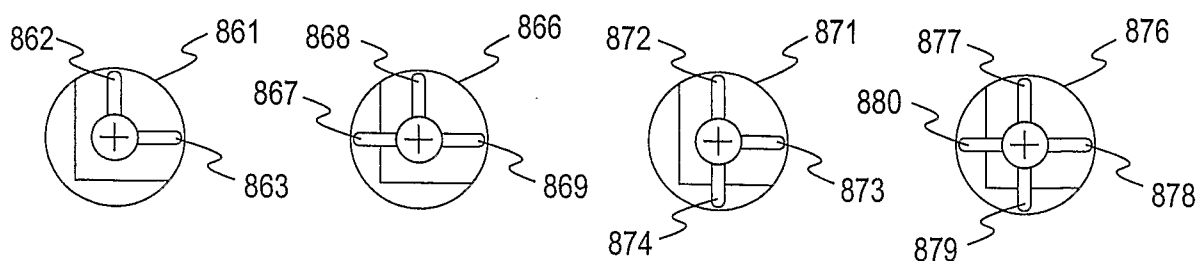

Fig. 9m Fig. 9n Fig. 9o Fig. 9p

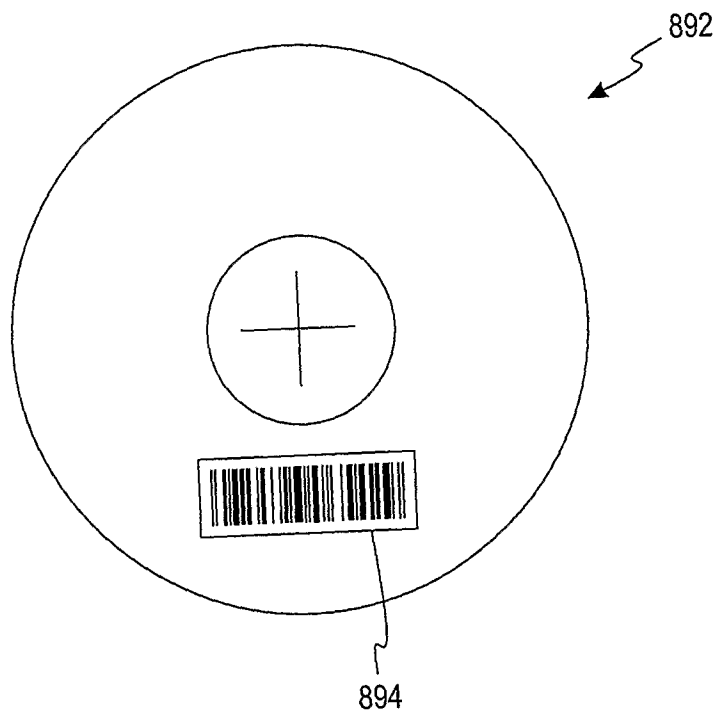
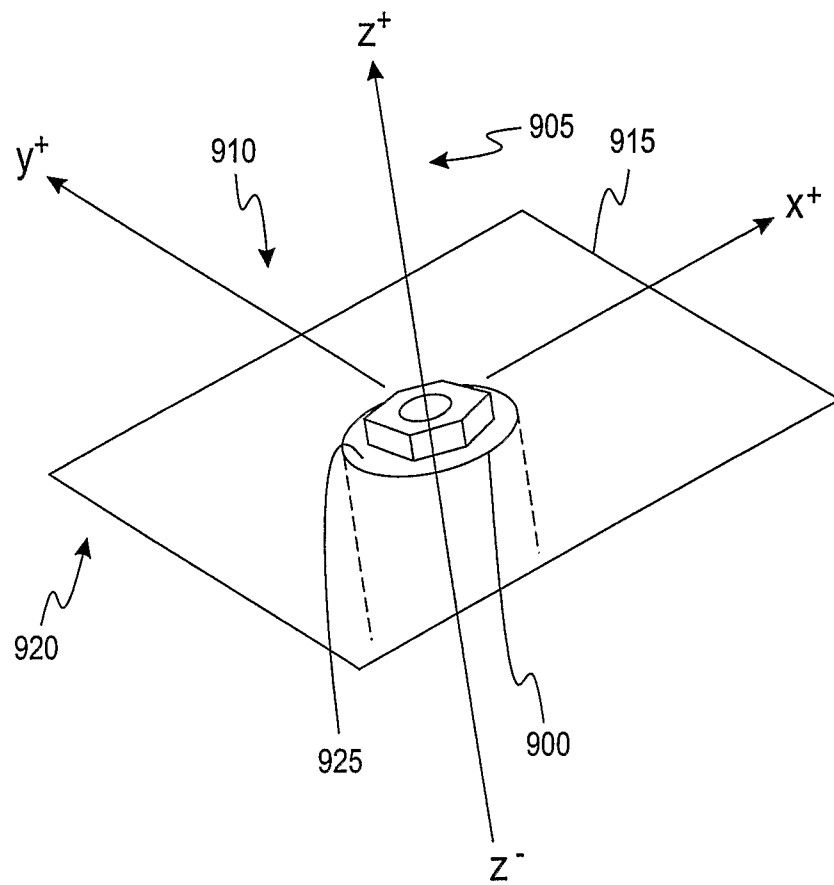

Fig. 9q

11/11

FIG. 10

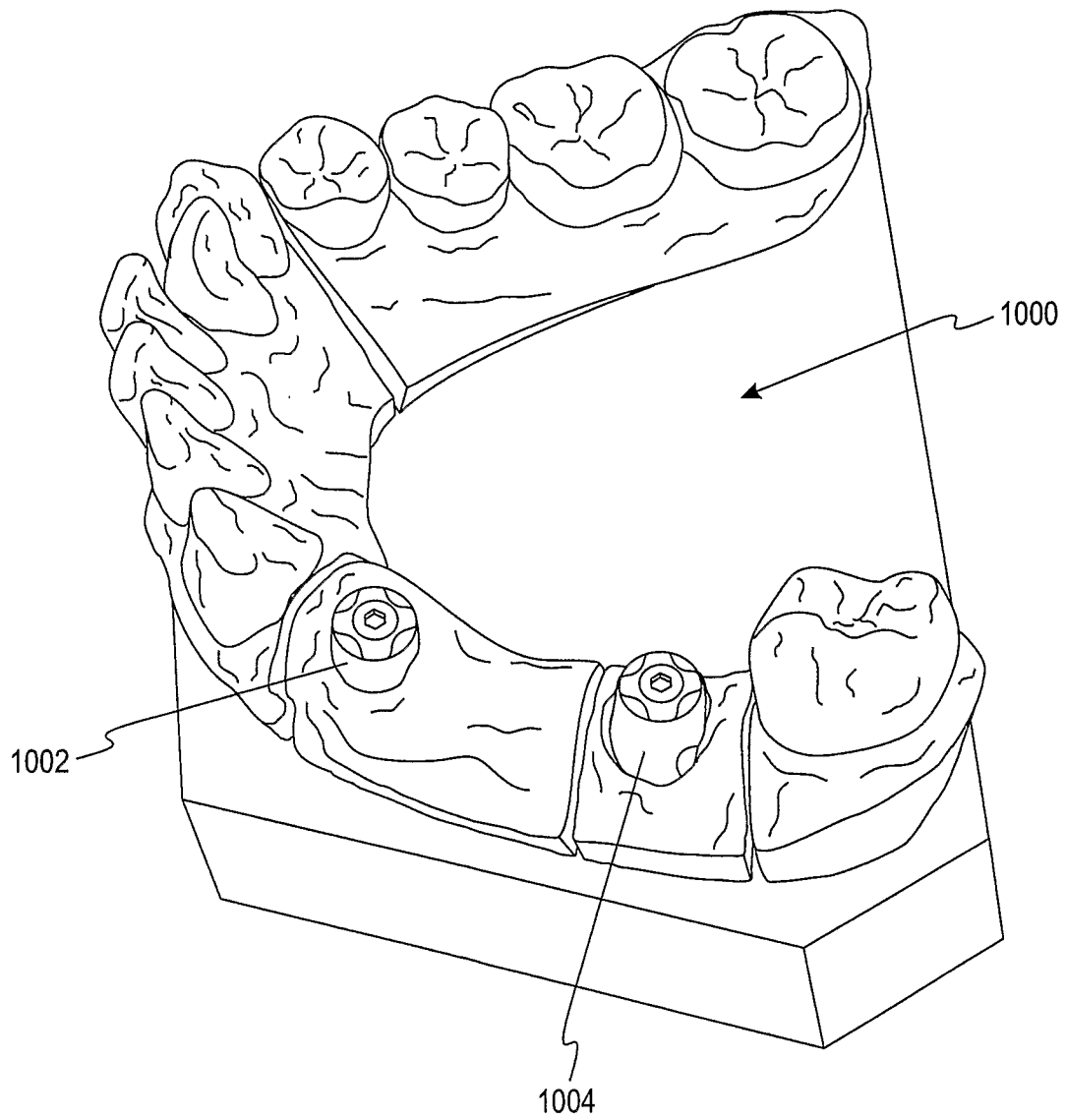

Fig. 11

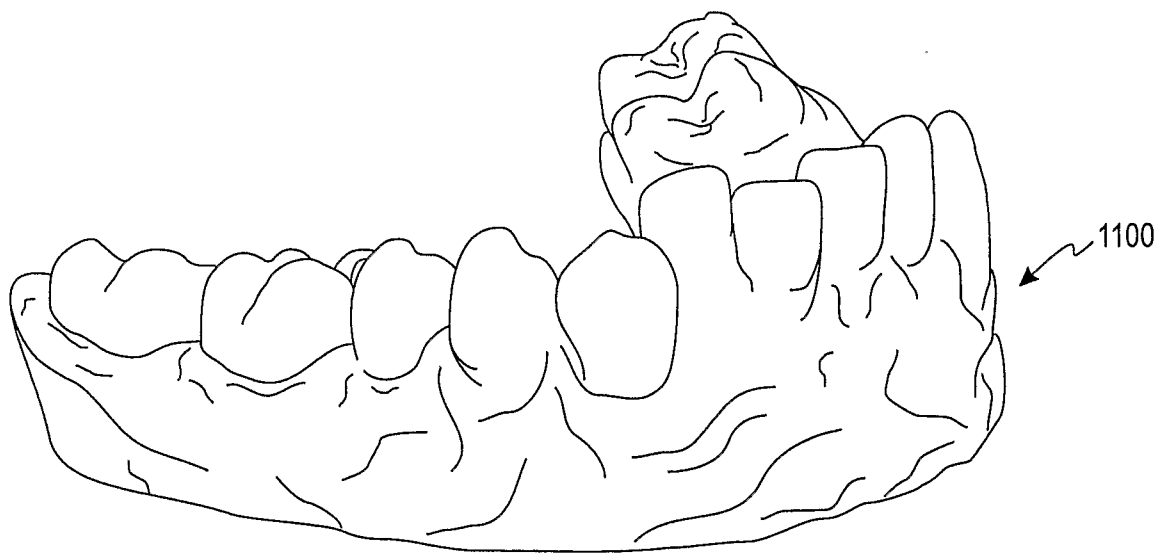

Fig. 12

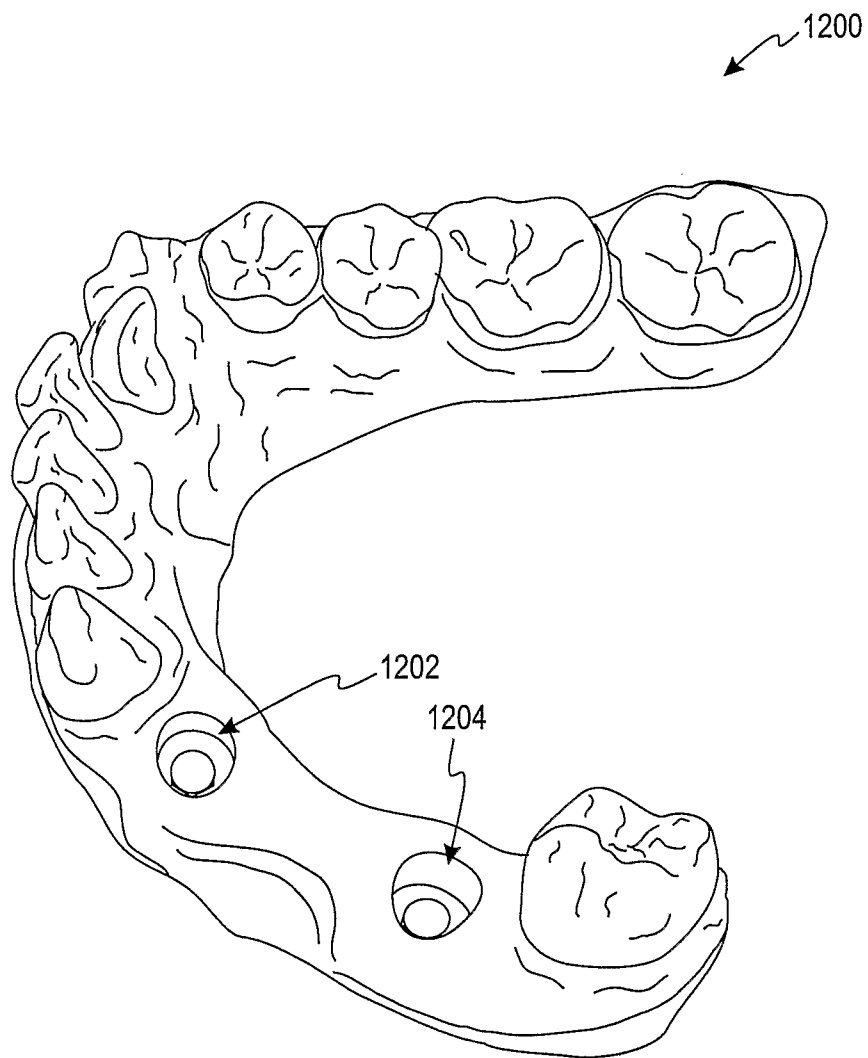

Fig. 13

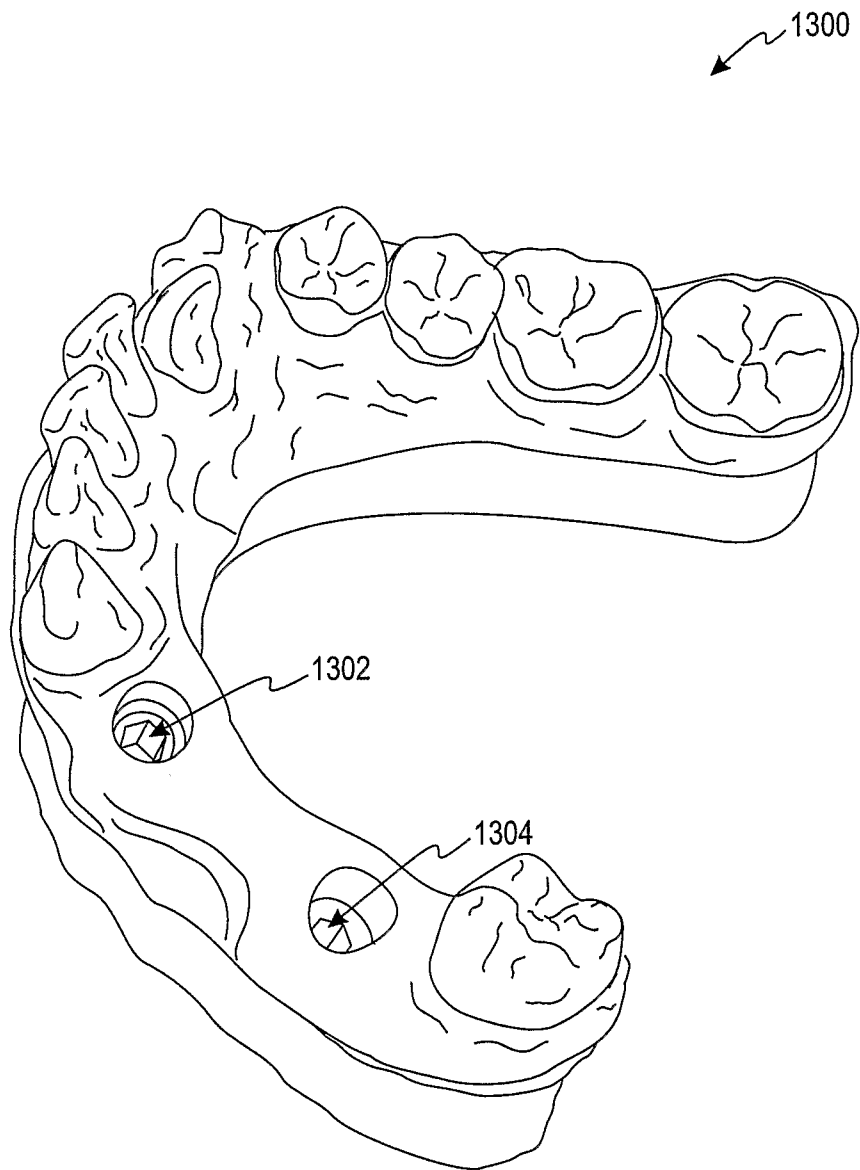

Fig. 14

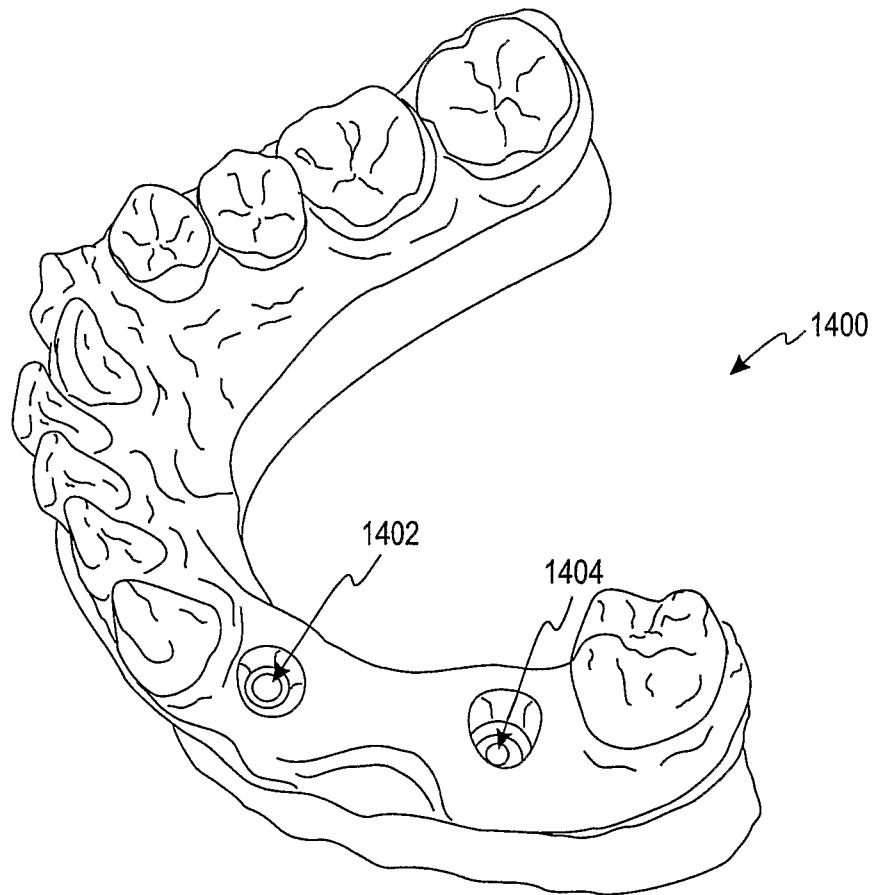
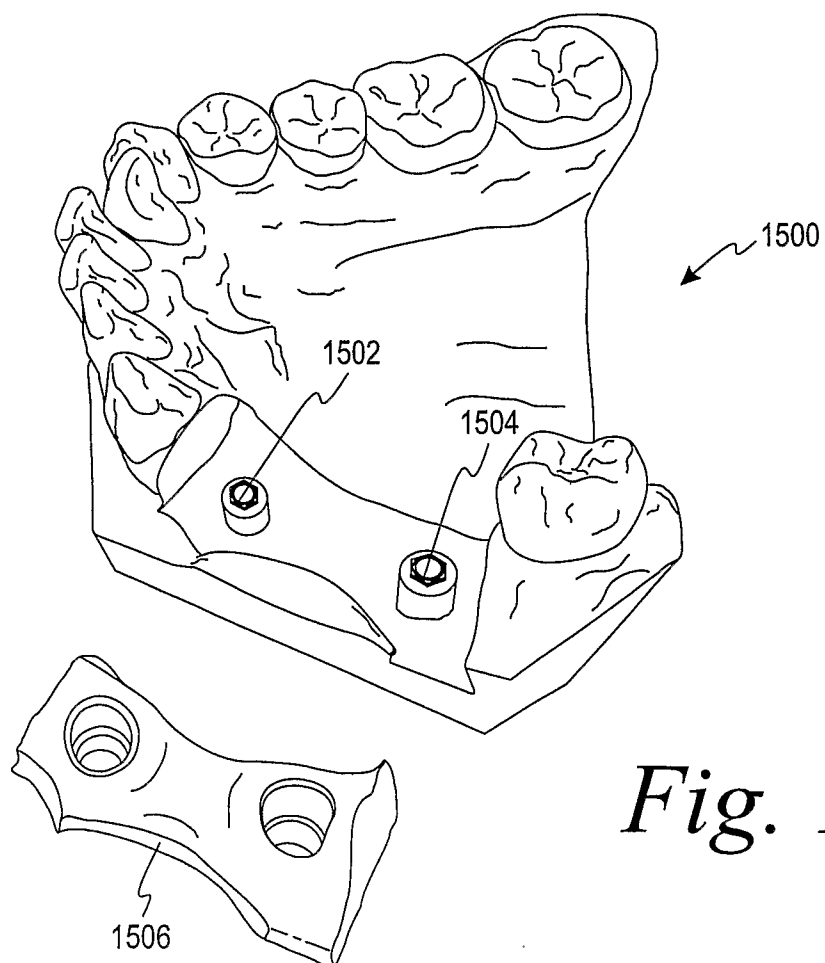
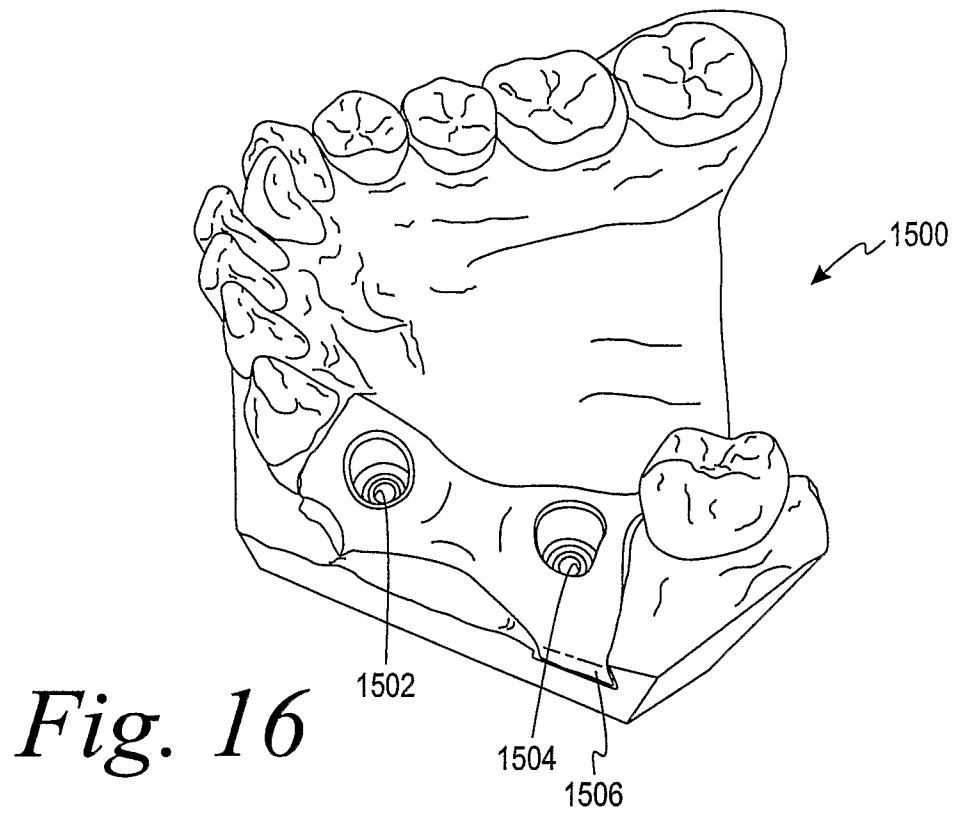

Fig. 15



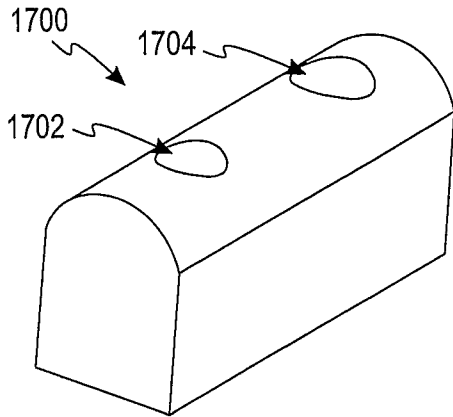

Fig. 18

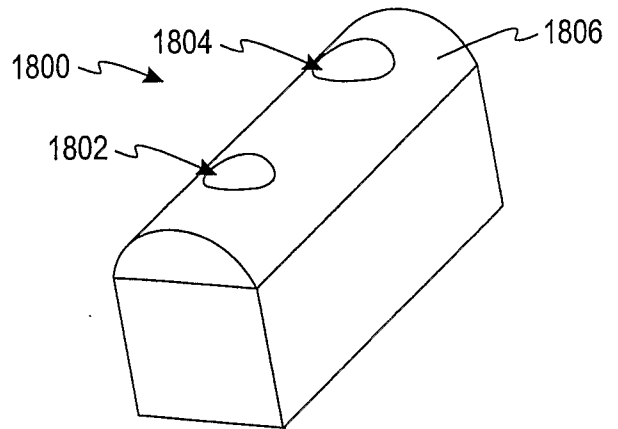

Fig. 19

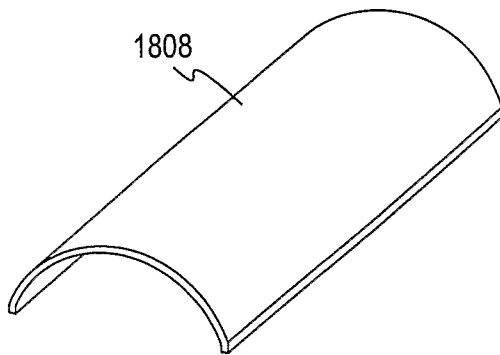

Fig. 20

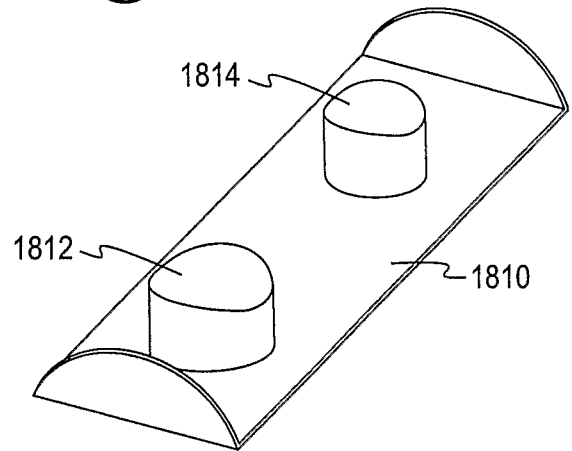

Fig. 21

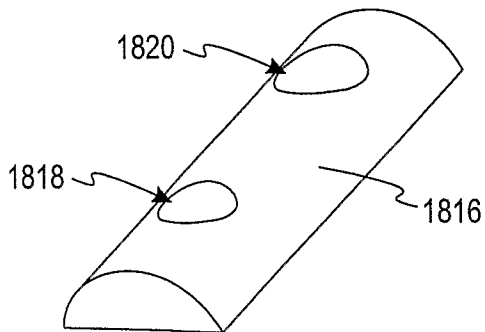

Fig. 22

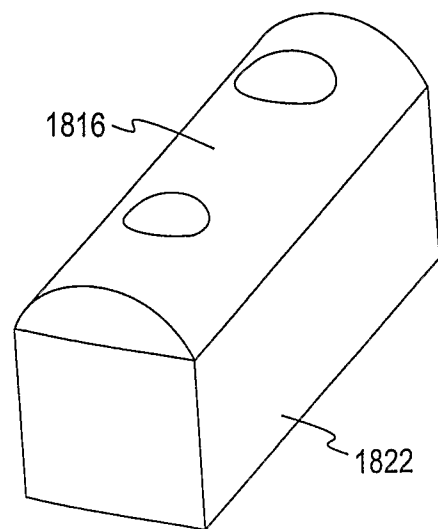

Fig. 23

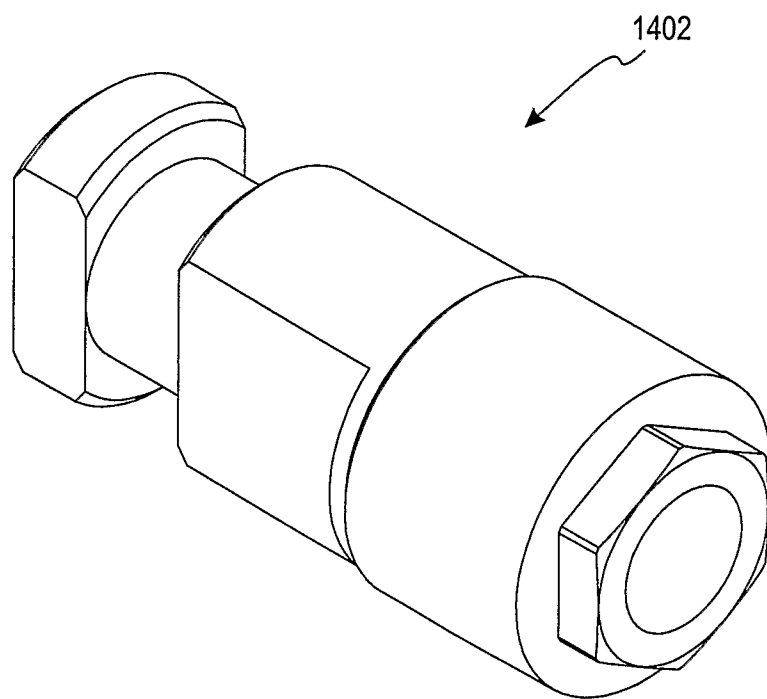

Fig. 24