

[54] VEHICLE TIRE

[75] Inventor: Kotaro Tsutsumi, Tokyo, Japan

[73] Assignee: The Ohtsu Tire & Rubber Co., Ltd.,
Osaka, Japan

[**] Term: 14 Years

[21] Appl. No.: 170,973

[22] Filed: Mar. 15, 1988

[30] Foreign Application Priority Data

Sep. 16, 1987 [JP] Japan 62-37905

[52] U.S. Cl. D12/147

[58] Field of Search D12/136, 140, 146-151;
152/209 R, 209 B, 209 D

[56] References Cited

U.S. PATENT DOCUMENTS

D. 301,221 5/1989 Tatsumi D12/149
D. 301,707 6/1989 Igarashi D12/147

Primary Examiner—James M. Gandy
Attorney, Agent, or Firm—Armstrong, Nikaido,
Marmelstein, Kubovcik & Murray

[57] CLAIM

The ornamental design for a vehicle tire, as shown and described.

DESCRIPTION

FIG. 1 is a right side elevational view of a vehicle tire showing the design;

FIG. 2 is a front elevational view thereof; and

FIG. 3 is a perspective view thereof it being understood that the tread pattern is repeated uniformly throughout the circumference of the tire, the opposite side being substantially the same as that shown.

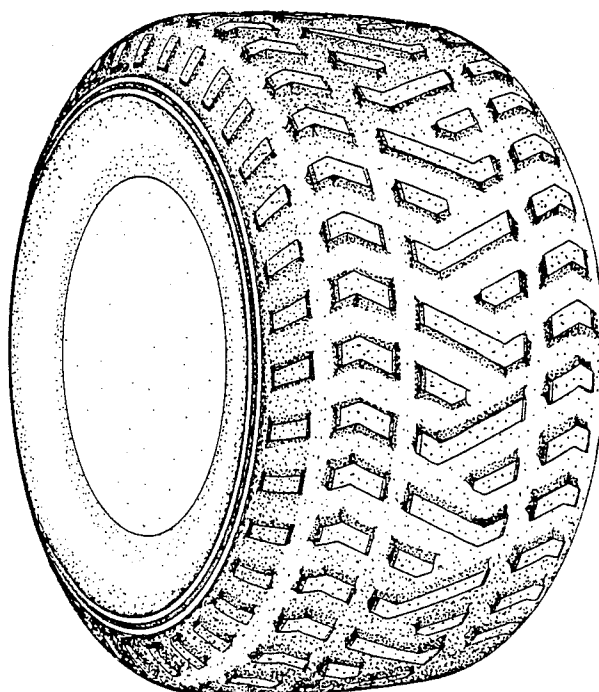
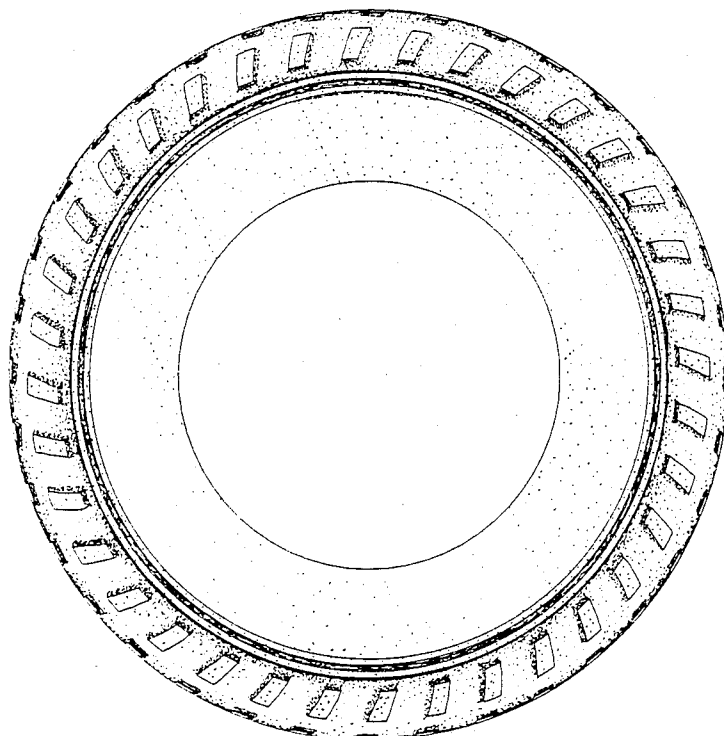

FIG. 1



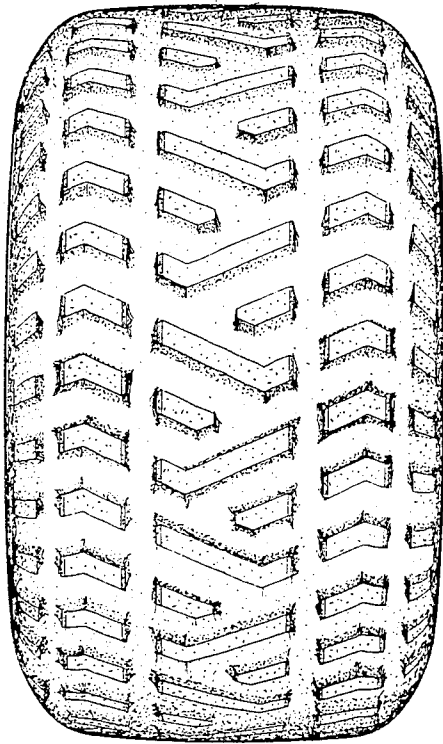

FIG. 2

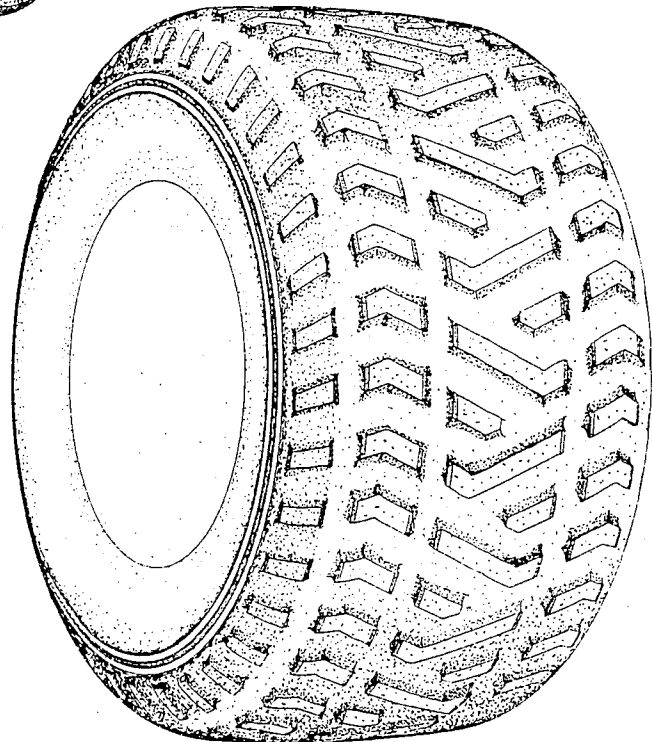

FIG. 3