

(19) World Intellectual Property Organization  
International Bureau



(43) International Publication Date  
28 December 2006 (28.12.2006)

PCT

(10) International Publication Number  
WO 2006/137032 A1

- (51) International Patent Classification:  
A61F 13/15 (2006.01)
- (21) International Application Number:  
PCT/IB2006/052020
- (22) International Filing Date: 21 June 2006 (21.06.2006)
- (25) Filing Language: English
- (26) Publication Language: English
- (30) Priority Data:  
11/158,563 22 June 2005 (22.06.2005) US
- (71) Applicant (for all designated States except US): THE PROCTER & GAMBLE COMPANY [US/US]; One Procter & Gamble Plaza, Cincinnati, Ohio 45202 (US).

(81) Designated States (unless otherwise indicated, for every kind of national protection available): AE, AG, AL, AM, AT, AU, AZ, BA, BB, BG, BR, BW, BY, BZ, CA, CH, CN, CO, CR, CU, CZ, DE, DK, DM, DZ, EC, EE, EG, ES, FI, GB, GD, GE, GH, GM, HN, HR, HU, ID, IL, IN, IS, JP, KE, KG, KM, KN, KP, KR, KZ, LA, LC, LK, LR, LS, LT, LU, LV, LY, MA, MD, MG, MK, MN, MW, MX, MZ, NA, NG, NI, NO, NZ, OM, PG, PH, PL, PT, RO, RS, RU, SC, SD, SE, SG, SK, SL, SM, SY, TJ, TM, TN, TR, TT, TZ, UA, UG, US, UZ, VC, VN, ZA, ZM, ZW.

(84) Designated States (unless otherwise indicated, for every kind of regional protection available): ARIPO (BW, GH, GM, KE, LS, MW, MZ, NA, SD, SL, SZ, TZ, UG, ZM, ZW), Eurasian (AM, AZ, BY, KG, KZ, MD, RU, TJ, TM), European (AT, BE, BG, CH, CY, CZ, DE, DK, EE, ES, FI, FR, GB, GR, HU, IE, IS, IT, LT, LU, LV, MC, NL, PL, PT, RO, SE, SI, SK, TR), OAPI (BF, BJ, CF, CG, CI, CM, GA, GN, GQ, GW, ML, MR, NE, SN, TD, TG).

- (72) Inventors; and
- (75) Inventors/Applicants (for US only): LAVON, Gary, Dean [US/US]; 7071 Darcie Drive, Liberty Township, Ohio 45011 (US). SMITH, Kevin, Michael [US/US]; 7115 Gracely Drive, Cincinnati, Ohio 45233 (US).
- (74) Common Representative: THE PROCTER & GAMBLE COMPANY; c/o Eileen L. Hughett, The Procter & Gamble Company, Winton Hill Business Center, 6110 Center Hill Road, Cincinnati, OH 45224 (US).

Published:  
— with international search report  
— before the expiration of the time limit for amending the claims and to be republished in the event of receipt of amendments

For two-letter codes and other abbreviations, refer to the "Guidance Notes on Codes and Abbreviations" appearing at the beginning of each regular issue of the PCT Gazette.

(54) Title: DISPOSABLE ABSORBENT ARTICLE HAVING DUAL LAYER BARRIER CUFF STRIPS

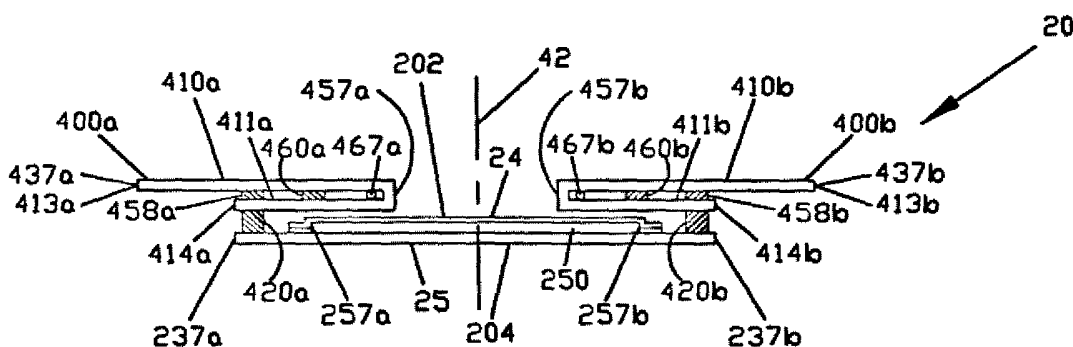

(57) Abstract: A disposable absorbent article includes two laterally opposing longitudinally extending barrier cuff strips attached to an absorbent assembly in laterally opposing attachment zones. Each barrier cuff strip includes an upper layer and a lower layer at least between its proximal edge and the attachment zones. A longitudinally extending elastic gathering member is attached to each barrier cuff strip adjacent to its proximal edge. When the article is worn, the elastic gathering members contract and raise the barrier cuff strips to form side barriers. The absorbent assembly includes an absorbent core that may contain superabsorbent particles, which may be contained inside pockets. A portion of the absorbent assembly such as the portion that lies between the barrier cuff strip attachment zones may be extensible and may include a water-impermeable layer. The laterally opposing attachment zones may act as dams preventing a lateral flow of liquid bodily waste.

WO 2006/137032 A1

## DISPOSABLE ABSORBENT ARTICLE HAVING DUAL LAYER BARRIER CUFF STRIPS

### FIELD OF THE INVENTION

This invention relates to disposable absorbent articles such as disposable diapers and other articles intended for use on incontinent persons.

### BACKGROUND OF THE INVENTION

Disposable absorbent articles are designed to absorb and contain bodily waste in order to prevent soiling of the body and clothing of the wearer, as well as bedding or other objects with which the wearer comes into contact.

As the usage of disposable absorbent articles has expanded, their complexity has increased with the incorporation of additional features serving to enhance their performance and appearance. The costs of the materials and the costs of the manufacturing processes have also increased in conjunction with the increase in complexity. As a result, the prices at which these articles are sold have risen to levels that many potential purchasers around the world cannot afford to pay. Thus, a need exists for a simple disposable absorbent article.

### SUMMARY OF THE INVENTION

The present invention provides a disposable absorbent article including two laterally opposing longitudinally extending dual layer barrier cuff strips attached to an absorbent assembly in laterally opposing attachment zones. Each barrier cuff strip is water vapor-permeable and includes a water-impermeable layer and may be extensible. A longitudinally extending elastic gathering member is attached to each barrier cuff strip adjacent to its proximal edge. When the article is worn, the elastic gathering members contract and raise the barrier cuff strips to form breathable side barriers. The absorbent assembly includes an absorbent core that may contain superabsorbent particles, which may be contained inside pockets. A portion of the absorbent assembly such as the portion that lies between the barrier cuff strip attachment zones may be extensible and may include a water-impermeable layer. The laterally opposing attachment zones may act as dams preventing a lateral flow of liquid bodily waste.

### BRIEF DESCRIPTION OF THE DRAWINGS

In the accompanying drawing figures, like reference numerals identify like elements, which may or may not be identical in the several exemplary embodiments that are depicted. Some of the figures may have been simplified by the omission of selected elements for the purpose of more clearly showing other elements. Such omissions of elements in some figures are not necessarily indicative of the presence or absence of particular elements in any of the exemplary embodiments, except as may be explicitly delineated in the corresponding written description.

In the drawing figures and in the written description, lowercase letters appended to reference numerals indicate generally symmetric elements, *e.g.*, the left and right side edges of the absorbent assembly **200** are respectively identified by the reference numerals **237a** and **237b**. A reference numeral without an appended lowercase letter identifies all of the elements to which that particular reference numeral applies.

**Figure 1** is a plan view of an exemplary diaper **20**, shown in its flat, uncontracted state, *i.e.*, without the contraction induced by elastic members, and with the interior portion of the diaper **20** that faces inwardly toward the wearer and contacts the wearer facing the viewer.

**Figure 2** is a plan view of the diaper **20** of **Figure 1** with the exterior portion of the diaper **20** that faces outwardly away from the wearer shown facing the viewer.

**Figure 3**, **Figure 4**, and **Figure 5** are section views of the diaper **20** of **Figure 1** and **Figure 2** taken at the respective section lines **3-3**, **4-4**, and **5-5**, with the interior portion of the diaper **20** that faces inwardly toward the wearer and contacts the wearer shown facing upward.

**Figure 6**, **Figure 7**, and **Figure 8** are simplified side, front, and back elevation views of an exemplary diaper **20** being worn about a lower torso of a wearer.

**Figure 9** is a plan view of an exemplary fragment of a formed web material.

**Figure 10** and **Figure 11** are simplified left and right side elevation views of an exemplary diaper **20** including cohesive fastening patches being worn about a lower torso of a wearer.

**Figure 12** is a section view of an exemplary diaper **20** taken at a section line corresponding to section line **3-3** of **Figure 1**, having an additional layer **412** in the barrier cuff strip **400**.

**Figure 13** is a section view of an exemplary diaper **20** taken at a section line corresponding to section line **3-3** of **Figure 1**, in which the lower layer **411** of the barrier cuff strip **400** is attached to the exterior surface **204** of the absorbent assembly **200**.

**Figure 14** is a simplified plan view of an exemplary diaper **20**, shown in its flat, uncontracted state, *i.e.*, without the contraction induced by elastic members, having adhesive tape tabs **114** and fastening surfaces **116**, and with the exterior portion of the diaper **20** that faces outwardly away from the wearer facing the viewer.

**Figure 15** is a perspective view of an exemplary diaper **20**, shown in its relaxed, contracted state, *i.e.*, with the contraction induced by elastic members, and with the interior portion of the diaper **20** that faces inwardly toward the wearer and contacts the wearer facing upward.

**Figure 16** is a plan view of an exemplary absorbent assembly **200**, shown separately from the other portions of an exemplary diaper **20** and with the interior portion of the absorbent assembly **200** that faces inwardly toward the wearer and contacts the wearer facing the viewer.

**Figure 17** and **Figure 18** are section views of the absorbent assembly **200** of **Figure 16** taken at the section lines **17-17** and **18-18**.

**Figure 19** is a section view of an exemplary absorbent assembly **200** showing details of an exemplary absorbent core having particles of superabsorbent material contained inside pockets

**Figure 20** is a section view of an exemplary absorbent assembly **200** having an additional bottom sheet **226**, taken at a section line corresponding to the section line **4-4** in **Figure 1**.

**Figure 21** is a plan view of another exemplary disposable absorbent article in the form of a diaper **20**, shown in its flat, uncontracted state and with its interior portion facing the viewer.

### DETAILED DESCRIPTION OF THE INVENTION

In this description, the following terms have the following meanings:

The term “absorbent article” refers to a device that absorbs and contains liquid, and more specifically, refers to a device that is placed against or in proximity to the body of the wearer to absorb and contain the various exudates discharged from the body.

The term “diaper” refers to an absorbent article that is generally worn by infants and incontinent persons about the lower torso so as to encircle the waist and the legs of the wearer and that is specifically adapted to receive and contain urinary and fecal waste.

The term “disposable” refers to the nature of absorbent articles that generally are not intended to be laundered or otherwise restored or reused as an absorbent article, *i.e.*, they are intended to be discarded after a single use and, preferably, to be recycled, composted or otherwise disposed of in an environmentally compatible manner.

The term “longitudinal” refers to a direction running from a waist edge to an opposing waist edge of the article and generally parallel to the maximum linear dimension of the article. Directions within 45° of the longitudinal direction are considered to be “longitudinal”.

The term “lateral” refers to a direction running from a side edge to an opposing side edge of the article and generally at a right angle to the longitudinal direction. Directions within 45° of the lateral direction are considered to be “lateral”.

The term “disposed” refers to an element being attached and positioned in a particular place or position in a unitary structure with other elements.

The term “attached” refers to elements being connected or united by fastening, adhering, bonding, *etc.* by any method suitable for the elements being attached together and their constituent materials. Many suitable methods for attaching elements together are well-known, including adhesive bonding, pressure bonding, thermal bonding, mechanical fastening, *etc.* Such attachment methods may be used to attach elements together over a particular area either continuously or intermittently.

The term “cohesive” refers to the property of a material that, once set, sticks to itself but does not to any significant degree stick to other materials.

The terms “water-permeable” and “water-impermeable” refer to the penetrability of materials in the context of the intended usage of disposable absorbent articles.

Specifically, the term “water-permeable” refers to a layer or a layered structure having pores, openings, and/or interconnected void spaces that permit liquid water to pass through its thickness in the absence of a forcing pressure. Conversely, the term “water-impermeable” refers to a layer or a layered structure through the thickness of which liquid water cannot pass in the absence of a forcing pressure. A layer or a layered structure that is water-impermeable according to this definition may be permeable to water vapor, *i.e.*, may be “water vapor-permeable”. Such a water vapor-permeable layer or layered structure is commonly known in the art as “breathable”. As is well known in the art, a common method for measuring the permeability to water of the materials typically used in absorbent articles is a hydrostatic pressure test, also called a hydrostatic head test or simply a “hydrohead” test. Suitable well known compendial methods for hydrohead testing are approved by INDA (formerly the International Nonwovens and Disposables Association, now The Association of the Nonwoven Fabrics Industry) and EDANA (European Disposables And Nonwovens Association).

The terms “proximal” and “distal” refer respectively to the location of an element relatively near to or far from the center of a structure, *e.g.*, the proximal edge of a longitudinally extending element is located nearer to the longitudinal axis than the distal edge of the same element is located relative to the same longitudinal axis.

The terms “interior” and “exterior” refer respectively to the location of an element that is intended to be placed against or toward the body of a wearer when an absorbent article is worn and the location of an element that is intended to be placed against or toward any clothing that is worn over the absorbent article. Synonyms for “interior” and “exterior” include, respectively, “inner” and “outer”, as well as “inside” and “outside”. Also, when the absorbent article is oriented such that its interior faces upward, *e.g.*, when it is laid out in preparation for setting the wearer on top of it, synonyms include “upper” and “lower”, “above” and “below”, “over” and “under”, and “top” and “bottom”, respectively.

#### Description of Exemplary Diaper Embodiments

Reference is made to **Figure 1**, **Figure 2**, **Figure 3**, **Figure 4**, **Figure 5**, **Figure 6**, **Figure 7**, and **Figure 8** for this section of this description.

One end portion of the exemplary diaper **20** is configured as a front waist region **36**, the longitudinally opposing end portion is configured as a back waist region **38**, and an intermediate portion is configured as a crotch region **37**.

The basic structure of the diaper **20** includes an absorbent assembly **200**, which has a front edge **236**, a back edge **238**, a left side edge **237a**, a right side edge **237b**, an interior surface **202**, and an exterior surface **204**. A longitudinal axis **42** extends through the midpoints of the front edge **236** and the back edge **238** and a lateral axis **44** extends through the midpoints of the side edges **237**.

The basic structure of the diaper **20** also includes two laterally opposing longitudinally extending barrier cuff strips designated the left barrier cuff strip **400a** and the right barrier cuff strip **400b**. The barrier cuff strips have respective front waist edges **436**, back waist edges **438**, proximal edges **457**, and distal edges **437**. The barrier cuff strip distal edges **437** form the respective side edges **137** of the diaper **20**.

The barrier cuff strips **400** and the absorbent assembly **200** are attached together in laterally opposing longitudinally extending attachment zones such as the exemplary attachment zones **420** shown in **Figure 2**, **Figure 3**, **Figure 4**, and **Figure 5**.

When the diaper **20** is worn on the lower torso of a wearer, the front waist edges **436** of the barrier cuff strips, the front edge **236** of the absorbent assembly, the back waist edges **438** of the barrier cuff strips, and the back edge **238** of the absorbent assembly encircle the waist of the wearer, the side edges **137** of the diaper encircle the legs of the wearer, the crotch region **37** is generally positioned between the legs of the wearer, and the absorbent assembly **200** extends from the front waist region **36** through the crotch region **37** to the back waist region **38**.

A portion or the whole of each of the barrier cuff strips may be formed of an elastically extensible material or materials. Alternatively or in addition, a portion or the whole of each of the barrier cuff strips may be made extensible to a degree greater than the inherent extensibility of the material or materials from which the barrier cuff strip is made. Similarly, a portion or the whole of the absorbent assembly may be formed of an elastically extensible material or materials. Alternatively or in addition, a portion or the whole of the absorbent assembly may be made extensible to a degree greater than the inherent extensibility of the material or materials from which the absorbent assembly is made. The additional extensibility may be desirable in order to allow the diaper **20** to

conform to the body of a wearer during movement by the wearer. Additional lateral extensibility may be particularly desirable to allow the user of a diaper to extend the front waist region and/or the back waist region to encircle the waist of a wearer, *i.e.*, to tailor the waist size and fit of a diaper to the individual wearer. Such a lateral extension of the waist region or regions may give the diaper a generally hourglass shape and may impart a tailored appearance to the diaper when it is worn. In addition, the additional extensibility may be desirable in order to minimize the cost of the diaper, because a relatively lesser amount of material is needed when the material is made extensible as described.

For the purpose of fitting to the waist of the wearer, in some embodiments additional lateral extensibility in the absorbent assembly **200** is provided only between the laterally opposing attachment zones **420** where the absorbent assembly **200** and the barrier cuff strips **400** are attached together, rather than in the entire absorbent assembly.

Additional extensibility in the barrier cuff strips and/or the absorbent assembly may be provided in a variety of ways. For example, a material or materials from which the barrier cuff strips and/or the absorbent assembly is/are made may be pleated by any of many known methods. Alternatively, all or a portion of the barrier cuff strips and/or the absorbent assembly may be made of a formed web material or a formed laminate of web materials like those described in U.S. Patent No. 5,518,801 issued on 21 May 1996 in the name of Chappell *et al.* An exemplary fragment **300** of such a formed web material **305** is shown in **Figure 9**. This formed web material **305** includes distinct laterally extending regions **310** in which the original material has been altered by embossing or another method of deformation to create a pattern of generally longitudinally oriented alternating ridges **312** and valleys **314**. The formed web material **305** also includes laterally extending unaltered regions **316** located between the laterally extending altered regions **310**.

Such a formed web material **305** can be laterally extended beyond its original dimension with the application of relatively less force than that required to extend the same material to the same extent when undeformed. In particular, the application of opposing divergent forces directed generally perpendicular to the ridges **312** and valleys **314** extends such a formed web material along an axis between the opposing forces and generates a resistive contractive force, primarily in the unaltered regions **316**. This resistive force is relatively smaller than the resistive force that is generated by the same



material in its unaltered form when extended to the same extent, at least up to an extension at which the ridges and valleys in the altered regions flatten and begin to contribute to the resistive force. Thus, such formed web materials exhibit an extensible behavior resembling that of traditional elastic materials in the range of extensibility that is useful in absorbent articles, but may be made of relatively less expensive materials that are not inherently elastic and, thus, their use may provide an advantage in terms of the cost of manufacturing the absorbent articles.

In addition, different portions of the barrier cuff strips and/or the absorbent assembly may be formed to have different ranges of extensibility and/or to be extensible to a greater or lesser degree when subjected to a given level of opposing tensile forces, *i.e.*, to be relatively more easily or less easily extensible. Such differential extensibility may be desirable so that, for example, one or both of the waist regions may be laterally extended relatively farther or relatively more easily than the crotch region.

#### Description of the Barrier Cuff Strips

The diaper **20** includes two laterally opposing longitudinally extending barrier cuff strips designated the left barrier cuff strip **400a** and the right barrier cuff strip **400b** as shown in **Figure 1**, **Figure 2**, **Figure 3**, **Figure 4**, and **Figure 5**. Each barrier cuff strip includes two layers, namely an upper layer **410** and a lower layer **411**, at least between its proximal edge **457** and the attachment zones **420** where the barrier cuff strips **400** and the absorbent assembly **200** are attached together. Laterally outward of the attachment zone **420**, each barrier cuff strip **400** may include only one of these two layers or, alternatively, may include both of these layers, to equal or unequal lateral extents. For example, in the exemplary embodiment shown in **Figure 3**, **Figure 4**, and **Figure 5**, the lower layer **411** of each barrier cuff strip **400** extends less far laterally outward than the upper layer **410** of the same barrier cuff strip, *i.e.*, the distal edge **413** of the upper layer **410** lies laterally distally relative to the distal edge **414** of the lower layer **411**. Alternatively, the lower layer **411** of each barrier cuff strip **400** may extend farther laterally outward than the upper layer **410** of the same barrier cuff strip, *i.e.*, the distal edge **414** of the lower layer **411** may lie laterally distally relative to the distal edge **413** of the upper layer **410**. Whichever distal edge **413** or **414** of each barrier cuff strip **400** lies laterally most distally

forms the distal edge **437** of that barrier cuff strip. In embodiments in which the distal edges **413** and **414** are collinear, they jointly form the distal edge **437**.

The barrier cuff strips are formed of a water vapor-permeable, *i.e.*, breathable, nonwoven material, for example a synthetic nonwoven such as spunbonded or carded polyethylene, polypropylene, polyester, or rayon. The nonwoven material preferably is hydrophobic and the dual layer nonwoven barrier cuff strip preferably is water-impermeable. Suitable hydrophobic nonwovens include SM (spunbond meltblown), SMS (spunbond meltblown spunbond), and SMMS (spunbond meltblown meltblown spunbond) composites. The materials of the water vapor-permeable barrier cuff strips **400** may be selected to balance overall product economics and function. For example, in comparison to the nonwoven materials commonly used in disposable diapers, a relatively inexpensive nonwoven having a relatively low basis weight may provide the requisite level of water-impermeability when it is doubled to form the dual layer barrier cuff strip.

In addition to the doubled nonwoven material, each barrier cuff strip may include a third layer that is formed of a suitable water-impermeable material, for example a film of polyethylene or another polyolefin, a microporous breathable film, a hydrophobic nonwoven, or a film formed of coextruded polyolefin layers. For example, a suitable coextruded film is available from Clopay Plastic Products Co. of Mason, Ohio, U.S.A. under the designation of M18-327. Such a multi-layer barrier cuff strip may be arranged with the additional water-impermeable layer sandwiched between the nonwoven layers that provide the feel and appearance of a cloth-like outermost layer or with the additional water-impermeable layer disposed either above or below the doubled nonwoven layers. For example, **Figure 12** shows an exemplary arrangement in which an additional water-impermeable layer **412** is sandwiched between the nonwoven layers **410** and **411**. Such a third layer may extend to approximately the same lateral extent as the nonwoven layer that extends least far laterally. For example, the third layer **412** in **Figure 12** extends to approximately the same lateral extent as the lower layer **411**. Alternatively, such a third layer may extend to approximately the same lateral extent as the nonwoven layer that extends farthest laterally, or to an intermediate lateral extent.

The barrier cuff strips may overlap the absorbent core **250**, *i.e.*, the proximal edges **457** of the barrier cuff strips may lie laterally inward of the respective side edges **257** of the absorbent core **250**. Alternatively, the barrier cuff strips may not overlap the

absorbent core. The barrier cuff strips are water vapor-permeable, *i.e.*, breathable, at least in the crotch region **37** where they form side barriers when the diaper is worn, as described in detail below.

Each of the barrier cuff strips **400** is attached to the interior surface **202** of the absorbent assembly **200** in attachment zones located at or adjacent to the front edge **236** and the back edge **238**. For example, in the diaper **20** shown in **Figure 1**, the barrier cuff strips **400** are attached to the interior surface **202** of the absorbent assembly **200** in the front edge and back edge attachment zones **451**. These attachment zones may have equal areas or may be unequal in area.

Between the front edge and back edge attachment zones, the proximal edges **457** of the barrier cuff strips **400** remain free, *i.e.*, are not attached to the interior surface **202** of the absorbent assembly **200**. Also between the attachment zones, each barrier cuff strip preferably includes a longitudinally extensible cuff elastic member that is attached adjacent to the proximal edge of the barrier cuff strip. For example, in the exemplary diaper **20** shown in **Figure 1**, elastic strands **467** are sandwiched between the upper layer **410** and the lower layer **411** and attached adjacent to the respective proximal edges **457** of the barrier cuff strips. Alternatively, each cuff elastic member may be attached on an exposed surface of the barrier cuff strip and remain exposed.

When stretched, the cuff elastic members allow the proximal edges of the barrier cuff strips to extend to the flat uncontracted length of the absorbent assembly, as shown in **Figure 1**. When allowed to relax, the cuff elastic members contract to gather the portions of the proximal edges **457** along which the cuff elastic members are attached. For example, when the exemplary diaper **20** is in a relaxed condition, as shown in **Figure 15**, the elastic strands **467** contract to gather the proximal edges **457** of the barrier cuff strips **400**. The contractive forces of the elastic strands pull the front waist region **36** and the back waist region **38** toward each other and thereby bend the absorbent assembly **200** and the entire diaper **20** into a “U” shape in which the interior of the “U” shape is formed by the interior portions of the diaper. Because the proximal edges **457** remain free between the attachment zones, the contractive forces of the elastic strands lift the proximal edges **457** of the barrier cuff strips **400** away from the interior surface **202** of the absorbent assembly and thereby raise the barrier cuff strips into position to serve as side barriers. The lateral spacing of the lifted proximal edges **457** is selected to allow the deposit of

bodily wastes from the lower torso of the wearer into the space between the raised barrier cuff strips. The width of each of the barrier cuff strips **400** preferably is selected to allow the lifted proximal edges **457** to fit into the leg creases of the body of the wearer to form seals to help prevent the leakage of deposited bodily waste out of the diaper.

Each barrier cuff strip **400** may be doubled either by folding the barrier cuff strip or by adding a second layer to the cuff strip. For example, as shown in **Figure 3**, **Figure 4**, and **Figure 5**, each barrier cuff strip is folded to form the two layers **410** and **411**. As is also shown in these figures, the cuff elastic member may be sandwiched between the folded layers. In this embodiment, the proximal edge **457** of each barrier cuff strip **400** is formed where the barrier cuff strip is folded for doubling.

The lower layer **411** of each doubled barrier cuff strip **400** is attached to the absorbent assembly **200** in the attachment zone **420** adjacent to the respective side edge **237** of the absorbent assembly. The upper layer **410** is in turn attached to the lower layer **411** in an attachment zone **458** disposed either laterally coincidently with the attachment zone **420** or laterally farther outward than the attachment zone **420**. For example, the attachment zone **458** is disposed laterally coincidently with the attachment zone **420** in the exemplary diaper shown in **Figure 3**, **Figure 4**, and **Figure 5**. When a third layer **412** is present and extends laterally outwardly to or beyond the attachment zone **420** where the lower layer **411** is attached to the absorbent assembly **200**, the upper layer **410** may be attached to the third layer **412** which may in turn be attached to the lower layer **411**, as shown in **Figure 12**.

The lower layer **411** may be attached to the interior surface **202** of the absorbent assembly as shown in **Figure 3**, **Figure 4**, and **Figure 5**. Alternatively, the lower layer **411** may be attached to the exterior surface **204** of the absorbent assembly. For example, in **Figure 13**, the lower layer **411** of each barrier cuff strip **400** is shown wrapped over the respective side edge **237** and attached to the exterior surface **204** of the absorbent assembly **200**. As another alternative, the lower layer **411** may be attached to both the interior surface **202** and the exterior surface **204**.

Between the proximal edge **457** and the attachment zone **458**, the layers of each doubled barrier cuff strip **400** may remain unattached to each other and thus free to contact each or separate from each other. Alternatively, the layers of each barrier cuff strip **400** may be attached together continuously or intermittently in one or more

additional attachment zones located between its proximal edge **457** and the attachment zone **458** and spaced laterally inward from the attachment zone **458**. These additional attachment zones extend at least in the crotch region **37** and may extend into one or both of the waist regions **36** and **38**. For example, in the exemplary embodiment shown in **Figure 1**, **Figure 3**, and **Figure 5**, the layers are attached together in laterally spaced additional attachment zones **460** extending longitudinally through the crotch region **37** and into the waist regions **36** and **38**. Such additional attachment together prevents the layers from separating and thereby presenting an undesirable baggy or blousy appearance around the legs of the wearer, as well as tending to stiffen the doubled barrier cuff strips **400** slightly and thereby helping to ensure their proper fit against the body. The layers of each doubled barrier cuff strip may be attached together by adhesives, mechanical bonds, or thermal bonds, or by a combination of known bonding methods.

Alternatively, or in addition, the layers of the each doubled barrier cuff strip **400** may be attached together in the waist regions **36** and **38** adjacent to the waist edges **436** and **438**, for example in laterally extending attachment zones **459** as shown in **Figure 1** and **Figure 5**. This lateral attachment may be laterally intermittent or laterally continuous. When such a laterally extending attachment zone is laterally continuous from the proximal edge **457** to the attachment zone **458** where the upper layer **410** is attached to the lower layer **411**, as in **Figure 1** and **Figure 5**, it prevents the layers from separating and thereby presenting an undesirable unfinished appearance at the waist edges, as well as preventing the leakage at the waist edge of any liquid waste from between the layers.

An additional elastic member may be attached to each barrier cuff strip **400** laterally outward of the attachment zone **458** where the upper layer **410** and the lower layer **411** are attached together, for example, adjacent to its distal edge **437**, to form an outer leg gather (not shown). Such an additional elastic member may be enclosed inside a hem formed by folding one or both of the upper layer and the lower layer of the barrier cuff strip, or may be sandwiched between the upper layer and the lower layer.

The front waist region and the back waist region can be fastened together to encircle the waist and the legs of the wearer in many ways. For example, separate fastening devices such as safety pins, separate tapes, a separate tie strap or straps, and/or a separate belt can be used for this purpose. Alternatively or in addition, fastening elements can be incorporated into the disposable absorbent article to enable a user to apply the diaper to

the body of the wearer without, or in conjunction with, any separate fastening devices. Many suitable types of such incorporated fastening elements are well-known, including, for example, tapes, adhesives, adhesive tape tabs, ties, buttons, hooks, loops, snap fasteners, other forms of mechanical fasteners, cohesive patches, *etc.* Some suitable mechanical fasteners may be adapted to engage with a nonwoven layer of a diaper. For example, a mechanical fastener may engage with a nonwoven layer of a barrier cuff strip.

The fastening of the front waist region and the back waist region together may be openable and refastenable to allow for the adjustment of the fit of the diaper on the wearer and for the inspection of the interior of the diaper without fully removing it from the wearer. Alternatively, the fastening may be permanent, *i.e.*, its opening may require the destruction of a portion of the diaper, *e.g.*, the tearing of a portion of the diaper or the breaking of fused side seams.

Cohesive fastening patches may be formed by the application of a cohesive material onto a substrate. The cohesive material may be applied in any of a variety of patterns, such as a continuous film, discrete dots, stripes, polygons, *etc.*, and/or spaced and interconnected geometric elements describing a grid. Suitable synthetic cohesive products are available from Andover Coated Products, Incorporated, of Salisbury, Massachusetts, U.S.A. and are described in U.S. Patent No. 6,156,424 issued on 5 December 2000 in the name of Taylor.

Such cohesive fastening patches may be disposed on the exterior of the diaper **20**. For example, as shown in **Figure 1**, **Figure 2**, **Figure 3**, **Figure 5**, **Figure 10**, and **Figure 11**, cohesive fastening patches **110** may be disposed on the exterior surfaces of the respective barrier cuff strips **400** and/or the absorbent assembly **200** in the front waist region **36**. In this exemplary embodiment, functionally complementary cohesive fastening patches **120** are disposed on the interior surfaces of the respective barrier cuff strips **400** in the back waist region **38**. When the diaper **20** is worn as shown in **Figure 10** and **Figure 11**, the cohesive fastening patches on the interior overlap the cohesive fastening patches on the exterior and the cohesion of the overlapped cohesive fastening patches fastens the front waist region **36** and the back waist region **38** together at the sides of the diaper **20**. The configuration shown in these figures is adapted for back-over-front fastening.

Alternatively, the front cohesive fastening patches may be disposed on the interior of the diaper **20** and the back cohesive fastening patches may be disposed on the exterior of the diaper **20** in order to adapt the configuration for front-over-back fastening. Alternatively, the cohesive fastening patches may be disposed in a reversible configuration that is adapted to provide the user of the diaper with both options for fastening, *i.e.*, either back-over-front or front-over-back, according to personal preference. For example, cohesive fastening patches that are disposed on both the exterior and the interior of the diaper **20** may allow a back cohesive fastening patch to overlap a front cohesive fastening patch or the front cohesive fastening patch to overlap the back cohesive fastening patch. When the underlying portion of the diaper is extensible, it is preferable that the cohesive fastening patches be similarly extensible such that the underlying extensible portion of the diaper is not restrained.

Alternatively, adhesive tape tabs may be attached to the diaper **20** and may be used to fasten the back waist region **38** and the front waist region **36** together. For example, as shown in **Figure 14**, adhesive tape tabs **114** may be attached to the barrier cuff strips **400** at or adjacent to their distal edges **437**. Suitable adhesive tapes are available from the 3M Corporation of St. Paul, Minnesota, U.S.A., under the designation of XMF99121, and from the Avery Dennison Corporation, Specialty Tape Division, Mentor, Ohio, U.S.A., under the designation of F4416.

Optionally, one or more fastening sheets may also be attached to the diaper **20** and used in conjunction with such adhesive tape tabs. For example, fastening sheets **116** may be attached onto the exterior surfaces **404** of the respective barrier cuff strips **400** and the exterior surface **204** of the absorbent assembly **200** as shown in **Figure 14**. When a fastening sheet is provided, the adhesive tape tabs may be adhered to the fastening sheet to fasten the back waist region **38** and the front waist region **36** together. The fastening sheet serves to distribute the tensile force transmitted by each of the adhesive tape tabs over an area larger than the adhered area of the adhesive tape tab and may, itself, bear a portion of the tensile force and thereby relieve a portion of the force exerted on the underlying portion of the diaper, such as the barrier cuff strips. Thus, for example, the incorporation of such a fastening sheet may make it possible to use a relatively inexpensive and relatively weak material for the underlying portion of the diaper. When mechanical fasteners are used instead of adhesive tape tabs, a fastening sheet can have a

surface and/or elements that engage with the mechanical fastener, *e.g.*, loops with which hooks may engage. When the underlying portion of the diaper is extensible, it is preferable that the fastening sheet be similarly extensible such that the underlying extensible portion of the diaper is not restrained.

#### Description of the Absorbent Assembly

In the exemplary diaper **20** shown in **Figure 1**, the absorbent assembly **200** extends the full length of the barrier cuff strips **400** between the front waist edges **436** and the back waist edges **438**. Such a full length configuration may be desirable in order to minimize the amount of waste material and the difficulty associated with the manufacture of the diaper **20**, especially when the method used to manufacture the diaper **20** requires the introduction of the material or materials for the absorbent assembly **200** in the form of a continuous web or multiple continuous webs. Alternatively, the absorbent assembly **200** may be shorter and extend less than the full length of the barrier cuff strips. Such a shorter configuration may be desirable in order to minimize the total amount of material used and the cost of the diaper **20**.

As shown in **Figure 16**, **Figure 17**, and **Figure 18**, the absorbent assembly **200** includes an absorbent core **250** that serves to absorb and retain liquid bodily waste materials. The absorbent core **250** has a front edge **256**, a back edge **258**, side edges **257**, an interior surface **252**, and an exterior surface **254**.

The absorbent assembly **200** may include an upper covering sheet that is disposed in a face-to-face arrangement with the interior surface **252** of the absorbent core **250** in addition to a lower covering sheet that is disposed in a face-to-face arrangement with the exterior surface **254** of the absorbent core **250**. If both are present, such an upper covering sheet and lower covering sheet may be attached together to contain the absorbent core **250** between them and thereby form the absorbent assembly **200**. For example, in the exemplary absorbent assembly **200** shown in **Figure 16**, **Figure 17**, and **Figure 18**, an upper covering sheet **24** and a lower covering sheet **25** are attached together adjacent to the side edges **237** in attachment zones **29a** and **29b**.

The upper covering sheet is water-permeable and allows liquid bodily waste to pass through its thickness to the absorbent core. The upper covering sheet preferably is formed of a soft material that will not irritate the skin of the wearer, for example a



synthetic nonwoven such as spunbonded or carded polyethylene, polypropylene, polyester, or rayon. A portion or the whole of either or both of the upper covering sheet and the lower covering sheet may be water vapor-permeable, *i.e.*, breathable.

The lower covering sheet may include a water-impermeable layer that is formed of a suitable material, for example a film of polyethylene or another polyolefin, a microporous breathable film, a hydrophobic nonwoven, or a film formed of coextruded layers of polypropylene-polyethylene-polypropylene. For example, a suitable coextruded film is available from Clopay Plastic Products Co. of Mason, Ohio, U.S.A. under the designation of M18-327. A multi-layer lower covering sheet, such as a laminate of a film and a nonwoven, may also be suitable and may be oriented with the nonwoven disposed exteriorly to provide the feel and appearance of a cloth-like outermost layer, with the nonwoven disposed interiorly to separate the film from the skin of the wearer, or with nonwovens disposed both exteriorly and interiorly.

The upper covering sheet and the lower covering sheet may extend to the same width and the same length. Alternatively, one or more of the edges of one of the covering sheets may lie distally relative to the respective edge or edges of the other covering sheet. For example, the upper covering sheet may extend longitudinally only to an extent sufficient to cover the absorbent core and to be attached to the lower covering sheet adjacent to either the front or the back edge of the absorbent core, while the lower covering sheet may extend longitudinally beyond the upper covering sheet toward or to the adjacent waist edges of the barrier cuff strips. Similarly, the upper covering sheet may extend laterally only to an extent sufficient to cover the absorbent core and to be attached to the lower covering sheet adjacent to either the left or the right side edge of the absorbent core and the lower covering sheet may extend laterally beyond the upper covering sheet. For example, in the exemplary absorbent assembly **200** shown in **Figure 4**, the upper covering sheet **24** extends laterally only a relatively small distance beyond the side edges **257** of the absorbent core **250** and is attached to the lower covering sheet **25** in this area. The lower covering sheet **25** in this exemplary absorbent assembly extends laterally beyond the upper covering sheet **24** and is attached to the barrier cuff strips **400**.

The absorbent assembly and the barrier cuff strips may be attached together over any part or the whole of the length of the absorbent assembly. Preferably, the absorbent

assembly is attached on its interior surface to the barrier cuff strips in laterally opposing longitudinally extending attachment zones such as the exemplary attachment zones **420a** and **420b** shown in **Figure 2**, **Figure 3**, **Figure 4**, **Figure 5**, and **Figure 14**. The portions of the barrier cuff strips that lie outside such an attachment pattern are not restrained by attachment to the absorbent assembly and therefore remain extensible. For example, a relatively narrow longitudinally extending attachment zone such as left attachment zone **420a** leaves the majority of the width of the left barrier cuff strip **400a** freely extensible and thereby allows extension of the left barrier cuff strip **400a** in the lateral direction.

Within the extent of the attachment zones, the absorbent assembly may be attached to the barrier cuff strips continuously or intermittently. For example, a film of an adhesive may be applied continuously over the entire area of the attachment zones and then used to continuously attach the absorbent assembly to the barrier cuff strips. As an alternative example, an adhesive may be applied discontinuously at and inside the boundaries of the attachment zones, such as in the form of dots, stripes, beads, spirals, *etc.*, and then used to attach the absorbent assembly and the barrier cuff strips together.

In some embodiments, one or both of the longitudinally extending attachment zones **420** may act as a dam that prevents the lateral flow of liquid bodily waste in a direction away from the absorbent core toward the adjacent side edge **137** of the diaper. For example, in an embodiment in which the lower covering sheet **25** extends laterally beyond the upper covering sheet **24**, as in the exemplary embodiment of **Figure 4**, and in which both the lower covering sheet **25** and each of the barrier cuff strips **400** includes a water-impermeable layer, as described above, such a longitudinally extending attachment zone acting as a dam may effectively trap liquid bodily waste materials between the lower covering sheet, the barrier cuff strips, and the body of the wearer of the diaper.

The absorbent core may be attached to the lower covering sheet over any part or the whole of the area of the absorbent core. Preferably, the absorbent core is attached on its exterior surface to the lower covering sheet in a cruciform attachment pattern, *i.e.*, in an attachment pattern that forms or is arranged in a cross or “+” shape. The cruciform attachment pattern may be contiguous, *i.e.*, all of its portions may be touching or connected throughout the pattern in an unbroken sequence, or may include detached portions and thereby lack contiguity but still be arranged such that the shape of the overall pattern is a cruciform. An exemplary contiguous cruciform attachment pattern **210** is

shown in **Figure 16**, **Figure 17**, and **Figure 18**. When an adhesive is used for the attachment, less may be necessary in a cruciform attachment pattern than in a more extensive attachment pattern. In addition, the portions of the lower covering sheet that lie outside such a cruciform attachment pattern are not restrained by attachment to the absorbent core and therefore remain extensible. In particular, a relatively narrow longitudinally extending portion **212** of a cruciform attachment pattern **210** like that shown in **Figure 16** and **Figure 18** leaves the majority of the width of the lower covering sheet **25** in the front waist region **36** and in the back waist region **38** freely extensible and thereby allows extension of the lower covering sheet **25** in the lateral direction in these regions. A relatively wide laterally extending portion **214** of a cruciform attachment pattern **210** like that shown in **Figure 16** and **Figure 17** prevents the portion of the lower covering sheet **25** in the crotch region **37** to which the absorbent core **250** is attached from shifting relative to the absorbent core **250** in that region.

Within the extent of the cruciform attachment pattern, the absorbent core may be attached to the lower covering sheet continuously or intermittently. For example, a film of an adhesive may be applied continuously over the entire area of the cruciform attachment pattern and then used to continuously attach the absorbent core to the lower covering sheet. As an alternative example, an adhesive may be applied discontinuously and inside the boundaries of the cruciform attachment pattern, such as in the form of dots, stripes, beads, spirals, *etc.*, and then used to attach the absorbent core to the lower covering sheet. Suitable configurations of cruciform attachment patterns are disclosed in U.S. Patent Application No. 10/880,128 filed on 29 June 2004.

The absorbent core **250** includes a storage component **272** that serves to absorb and retain liquid bodily waste materials. Suitable known materials for the absorbent core storage component include cellulose fibers in the form of comminuted wood pulp, which is commonly known as "airfelt", layers or sheets of a natural or synthetic fibrous material or materials, a superabsorbent polymer or polymers, *etc.* These absorbent materials may be used separately or in combination. Many known absorbent materials may be used in a discrete form, *i.e.*, in the form of fibers, granules, particles, and the like. Such a discrete form of an absorbent material may be immobilized by an adhesive that attaches the discrete pieces together to form a coherent layer or that attaches the discrete pieces to a

substrate layer or that attaches the discrete pieces both to each other and to the substrate layer.

The absorbent core may include an acquisition component in addition to one or more storage components. The absorbent core acquisition component serves to acquire deposited liquid bodily waste material and transfer it to the absorbent core storage component. Any porous absorbent material which will imbibe and partition liquid bodily waste material to the storage component or components may be used to form the acquisition component. Preferred materials for the acquisition component include synthetic fiber materials, open celled polymeric foam materials, fibrous nonwoven materials, cellulosic nonwoven materials, and various combination synthetic/cellulosic nonwoven materials. For example, the acquisition component may be formed of a nonwoven web or webs of synthetic fibers including polyester, polypropylene, and/or polyethylene, natural fibers including cotton and/or cellulose, blends of such fibers, or any equivalent materials or combinations of materials. Examples of such acquisition materials are more fully described in U.S. Patent No. 4,950,264 issued to Osborn on August 21, 1990. High loft nonwoven acquisition materials suitable for the acquisition component of the present invention can be obtained from Polymer Group, Inc., (PGI), 450 N.E. Blvd, Landisville, New Jersey 08326, U.S.A., under the material code designation of 98920.

Such an absorbent core acquisition component **290** is shown overlying the absorbent core storage component **272** in **Figure 16**, **Figure 17**, and **Figure 18**. A separation sheet **292** of, *e.g.*, a tissue or a nonwoven material, may be disposed between the absorbent core storage component **272** and the absorbent core acquisition component **290** to help ensure that none of the gel formed by a superabsorbent polymer reaches the skin of the wearer. This separation sheet **292** may extend laterally beyond the side edges **257** of the absorbent core **250** and the upper covering sheet **24** may be attached to the separation sheet **292**. In this arrangement, the liquid bodily waste material that is deposited onto the upper covering sheet **24** will pass through the thickness of the upper covering sheet **24** to be absorbed by the absorbent core acquisition component **290**, and some or all of it may then pass through the thickness of the separation sheet **292** and then be absorbed and retained by the absorbent core storage component **272**.

As shown in **Figure 19**, in some exemplary embodiments, an absorbent core storage component **272** may include the discrete form of an absorbent material that is immobilized in pockets formed by a layer of a thermoplastic material, such as a hot melt adhesive, that intermittently contacts and adheres to a substrate sheet, while diverging away from the substrate sheet at the pockets. Absorbent core components having such structures and being suitable for the storage of liquid bodily wastes are described in co-pending and commonly assigned U.S. Patent Applications Nos. 10/776,839 and 10/776,851, both filed on 11 February 2004 in the name of Ehrnsperger *et al.* An exemplary absorbent core storage component **272** having such a structure is shown in **Figure 19**. In this absorbent core storage component **272**, particles **270** of a superabsorbent polymer are contained inside pockets **280** formed by a layer **275** of a thermoplastic material. The absorbent core storage component may include both particles of a superabsorbent polymer and airfelt and both materials may be contained inside the pockets formed by the layer of the thermoplastic material. Alternatively, as shown in **Figure 19**, an exemplary absorbent core storage component may contain no airfelt and therefore the component can be made relatively thinner and more flexible for the comfort of the wearer. In addition, the particles of the superabsorbent polymer can be immobilized relatively more easily in the absence of airfelt. As shown in **Figure 19**, the layer **275** of the thermoplastic material intermittently contacts and adheres to a substrate sheet **274** at the areas of attachment **282**. Between the areas of attachment **282**, the layer **275** diverges away from the substrate sheet **274** to form the pockets **280**. The layer **275** may have the form of a sheet of fibers of the thermoplastic material through which the liquid bodily waste may pass to be absorbed by the particles **270** of the superabsorbent polymer.

In **Figure 19**, a separate thermoplastic layer covering sheet **276** is shown overlying the layer **275** of the thermoplastic material. Alternatively, the separate thermoplastic layer covering sheet **276** may be omitted. As another alternative, two absorbent core storage components each like that shown in **Figure 19** except for the omission of the thermoplastic layer covering sheet **276** may be superposed with one absorbent core storage component inverted such that the respective substrate sheets distally oppose each other. In such a combination of absorbent core storage components, either or both of the distally opposing substrate sheets may serve respectively as either or both of an upper

covering sheet and a lower covering sheet for the absorbent assembly. Alternatively, the absorbent assembly may include a separate lower covering sheet and/or a separate upper covering sheet.

The absorbent assembly may include an additional bottom sheet of a film or other water-impermeable material to enhance the protection against leakage. For example, as shown in **Figure 20**, an additional bottom sheet **226** of a film or other water-impermeable material may be attached inside the absorbent assembly between the lower covering sheet **25** and the absorbent core **250**. Alternatively, the additional bottom sheet may be attached to the absorbent assembly exteriorly of the lower covering sheet. This additional bottom sheet may extend laterally less far than either or both of the side edges **237** of the absorbent assembly **200**, as shown in **Figure 20**, or may extend laterally to overlap one or both of the side edges of the absorbent assembly.

When such an additional bottom sheet is attached inside the absorbent assembly between the lower covering sheet and the absorbent core, the additional bottom sheet may be attached to the lower covering sheet in a cruciform attachment pattern similar to that shown in **Figure 16**, thus leaving the portions of the lower covering sheet that lie outside the cruciform attachment pattern unrestrained by attachment to the additional bottom sheet and allowing these portions to be extensible. For example, a laterally extending portion **214** of such a cruciform attachment pattern is shown in **Figure 20**.

Alternatively or in addition, the additional bottom sheet in such an embodiment may be attached in such a cruciform attachment pattern to the absorbent core, thus leaving the portions of the additional bottom sheet that lie outside the cruciform attachment pattern unrestrained by attachment to the absorbent core and therefore allowing these portions to be extensible. In such an embodiment, even if the additional bottom sheet is attached to the lower covering sheet in a pattern other than a cruciform, the lower covering sheet is not indirectly restrained by the absorbent core and therefore is allowed to be extensible.

#### Description of Shape of Article

The finished diaper may have a generally rectangular shape, as in the exemplary diaper **20** shown in **Figure 1** and **Figure 2**. Such a generally rectangular configuration may be desirable in order to minimize the amount of waste material and the difficulty associated with the manufacture of the diaper **20**. Alternatively, the diaper may have side

edges **137** that are not straight, but instead are curved and/or notched, thereby giving an overall shape in plan view of an hourglass or of an “I” to the diaper **20**. Such a non-rectangular configuration may be desirable in order to impart a tailored appearance to the diaper **20** when it is worn. Such a non-rectangular configuration may also be desirable in order to impart an impression that the diaper **20** will fit comfortably between the legs of a wearer.

Any one of many well-known ways may be used to form a non-rectangular configuration of the diaper. For example, laterally distal portions may be removed from the diaper to make its lateral dimension at and adjacent to the lateral axis **44** smaller than its lateral dimension at and adjacent to the front waist edge **436** and smaller than its lateral dimension at and adjacent to the back waist edge **438**, *i.e.*, to make the diaper narrower in the crotch region **37** than at the waist edges. An exemplary form of such a non-rectangular configuration of the diaper is shown in **Figure 21**. As shown in this figure, portions of the barrier cuff strips **400** may be removed to form laterally opposing side notches **111a** and **111b**.

The disclosures of all patents, patent applications and any patents which issue thereon, as well as any corresponding published foreign patent applications, and all publications listed and/or referenced in this description, are hereby incorporated in their entireties herein by reference. It is expressly not admitted that any of the documents or any combination of the documents incorporated herein by reference teaches or discloses the present invention.

While particular embodiments and/or individual features of the present invention have been illustrated and described, it would be obvious to those skilled in the art that various other changes and modifications can be made without departing from the spirit and scope of the invention. Further, it should be apparent that all combinations of such embodiments and features are possible and can result in preferred executions of the invention. Therefore, the following claims are intended to cover all such changes and modifications that are within the scope of this invention.

What is claimed is:

1. A disposable diaper (20) having a front waist region (36) having a front waist edge (136), a back waist region (38) having a back waist edge (138), a crotch region (37) between the waist regions, a longitudinal axis (42), and a lateral axis (44), and comprising:  
an absorbent assembly (200) having an interior surface (202), an exterior surface (204), and laterally opposing side edges (237a, 237b); and two laterally opposing longitudinally extending barrier cuff strips (400a, 400b), each barrier cuff strip having longitudinally opposing ends and a longitudinally extending proximal edge (457a, 457b) and being attached adjacent to its ends to the interior surface of the absorbent assembly and having a longitudinally extending elastic gathering member (467a, 467b) attached adjacent to its proximal edge such that when allowed to relax, the elastic gathering member contracts and lifts the proximal edge away from the interior surface, thereby raising the barrier cuff strip to form a side barrier, each barrier cuff strip including an upper layer (410) and a lower layer (411) both formed of a water vapor-permeable nonwoven material, the lower layer being attached to the absorbent assembly in a first attachment zone (420) adjacent to the respective side edge of the absorbent assembly, both the upper layer and the lower layer extending laterally from the proximal edge at least to the first attachment zone.
2. The disposable diaper of Claim 1 wherein the upper layer is attached to the lower layer in a second attachment zone (458) disposed laterally coincidently with or farther outward than the first attachment zone.
3. The disposable diaper of Claim 2 wherein the upper layer is attached to the lower layer in at least one longitudinally extending additional attachment zone (460) disposed laterally between the proximal edge and the second attachment zone and spaced laterally inward from the second attachment zone.



4. The disposable diaper of Claim 3 wherein the additional attachment zone extends in only the crotch region.
5. The disposable diaper of any of Claims 2, 3, or 4 wherein the upper layer is attached to the lower layer in a laterally extending attachment zone (459) adjacent to one of the waist edges and the laterally extending attachment zone is laterally continuous from the proximal edge to the second attachment zone.
6. The disposable diaper of any preceding claim wherein each barrier cuff strip includes a third layer (412) formed of a water-impermeable material.
7. The disposable diaper of Claim 6 wherein the third layer is sandwiched between the upper layer and the lower layer.
8. The disposable diaper of Claim 6 or 7 wherein the upper layer is attached to the third layer laterally coincidently with or farther outward than the first attachment zone and the third layer is attached to the lower layer laterally coincidently with or farther outward than the first attachment zone.
9. The disposable diaper of any preceding claim wherein the proximal edge is formed by the folding of the barrier cuff strip to form the upper and lower layers.
10. The disposable diaper of any preceding claim wherein the upper layer extends laterally beyond the first attachment zone and the lower layer extends less far laterally outward than the upper layer.

1/11

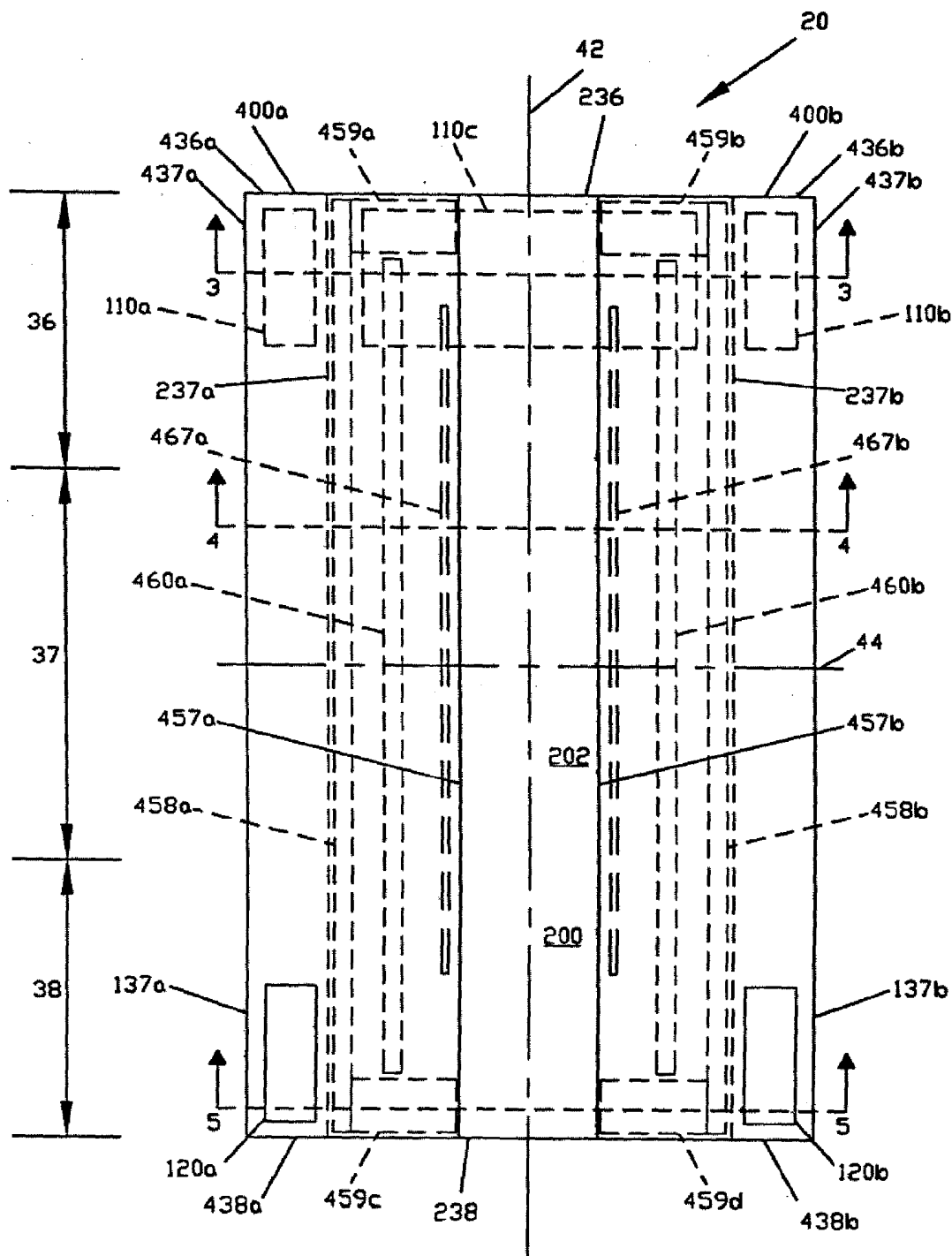

FIG. 1

2/11

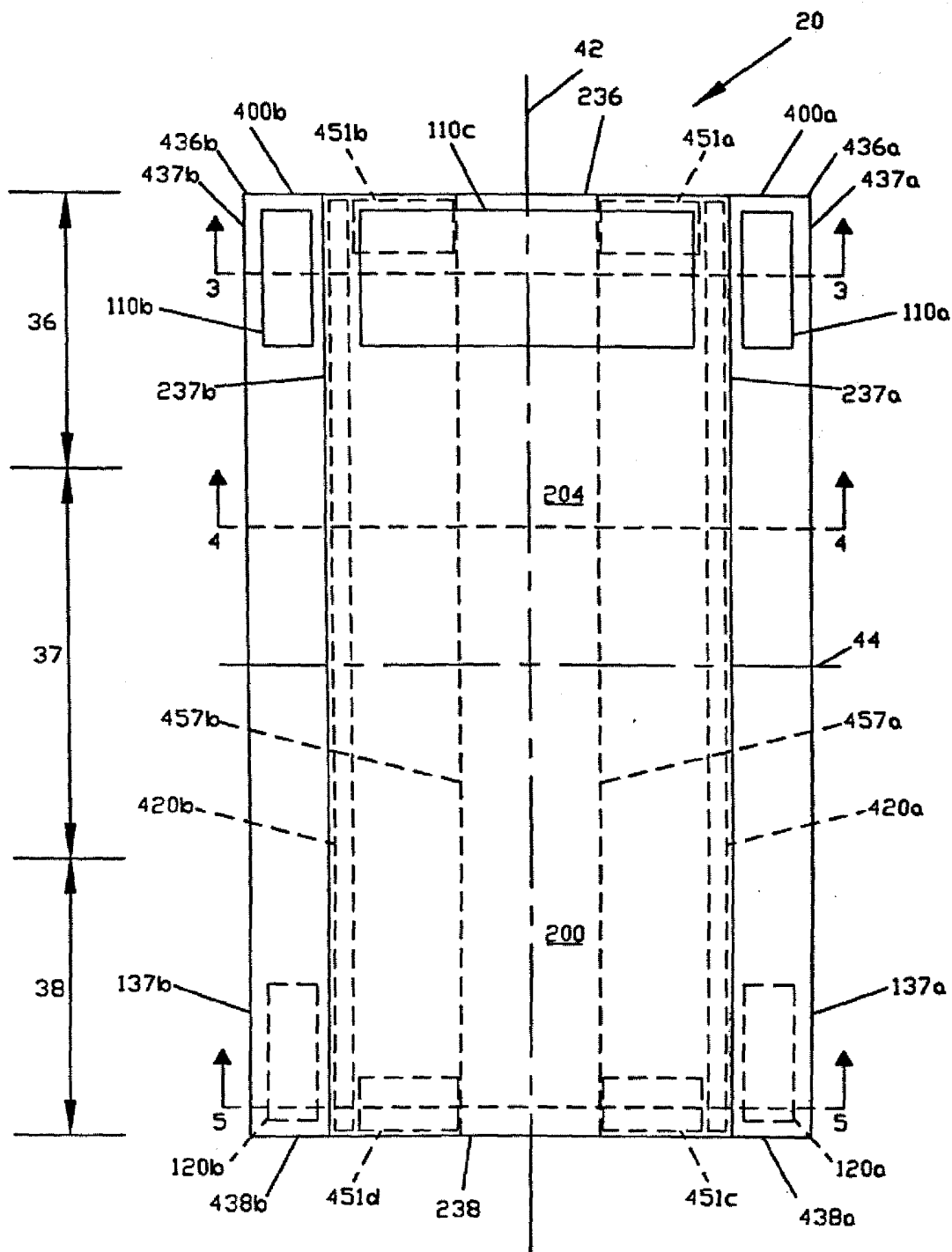

FIG. 2

3/11

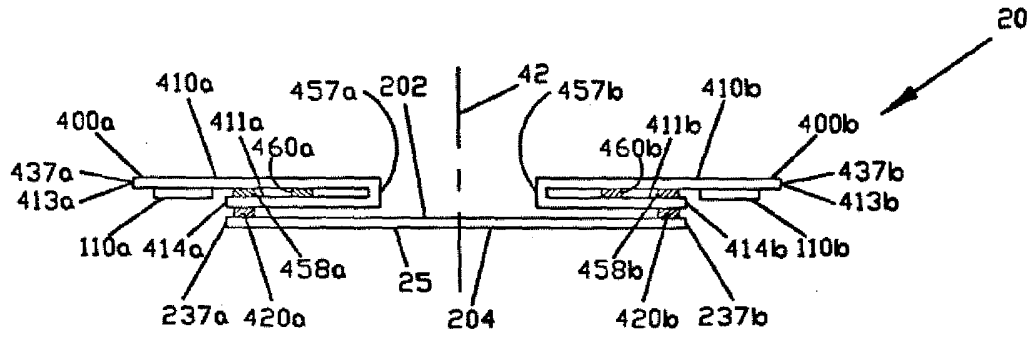

FIG. 3

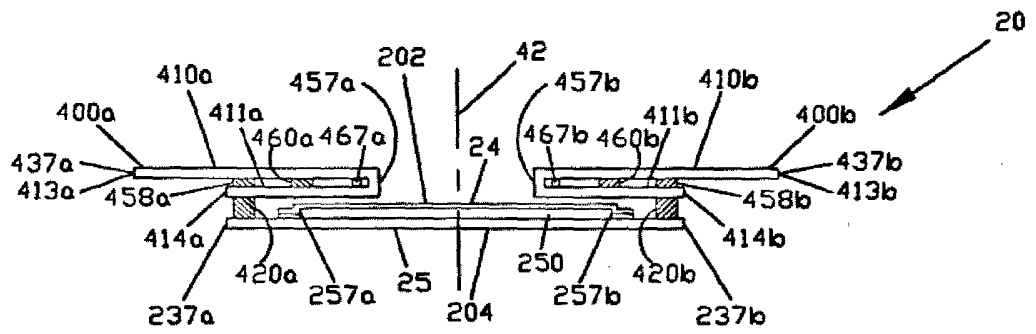

FIG. 4

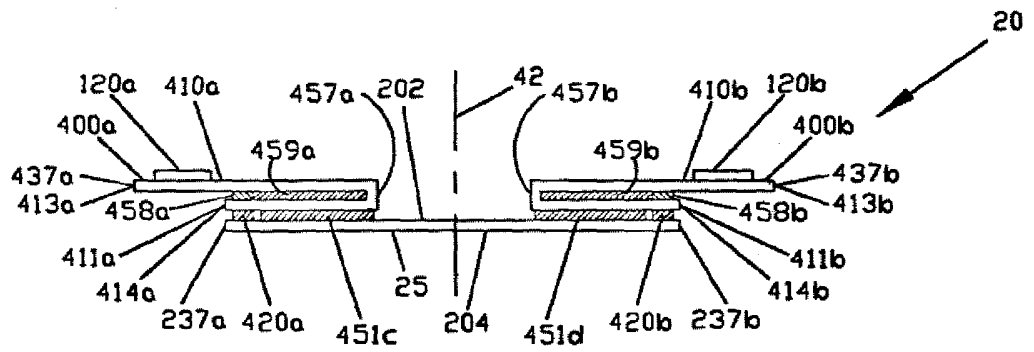
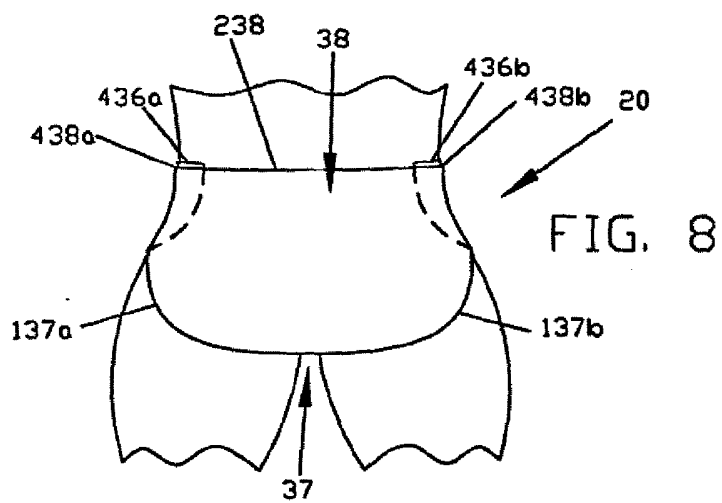
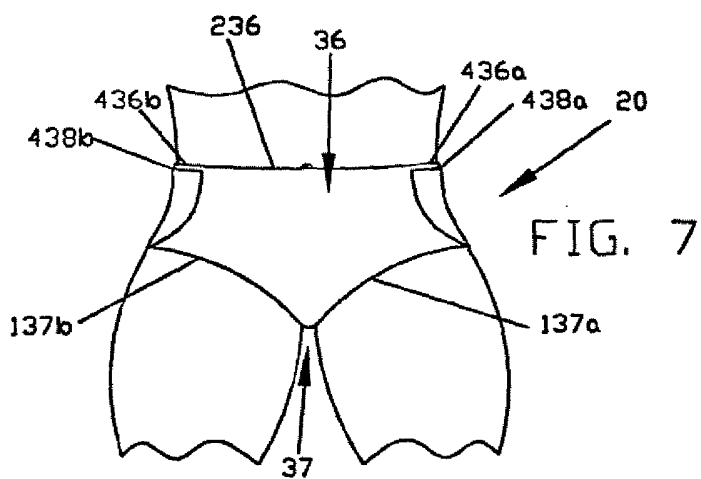
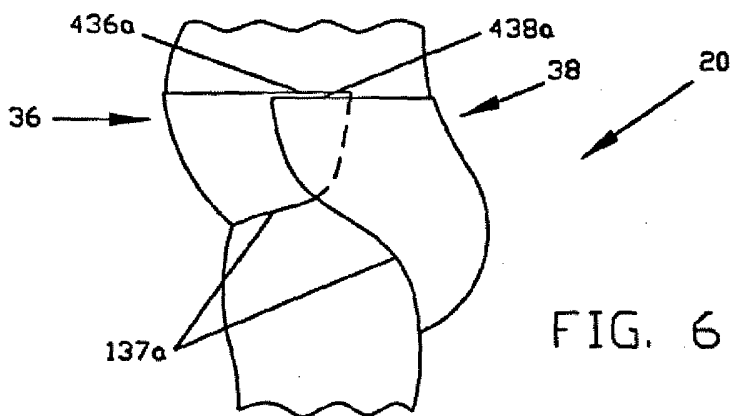

FIG. 5

4/11



5/11

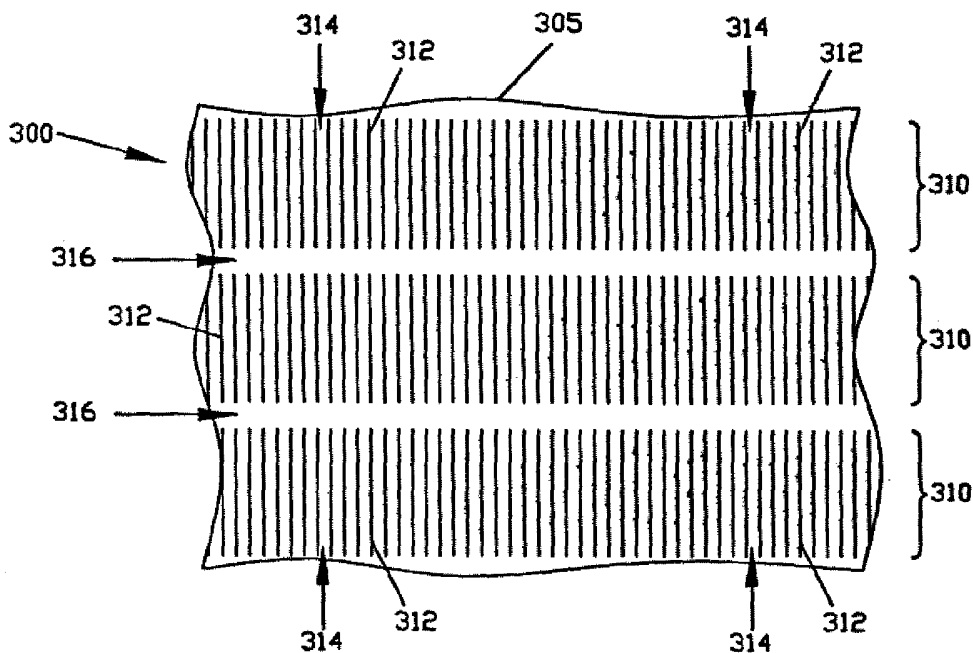

FIG. 9

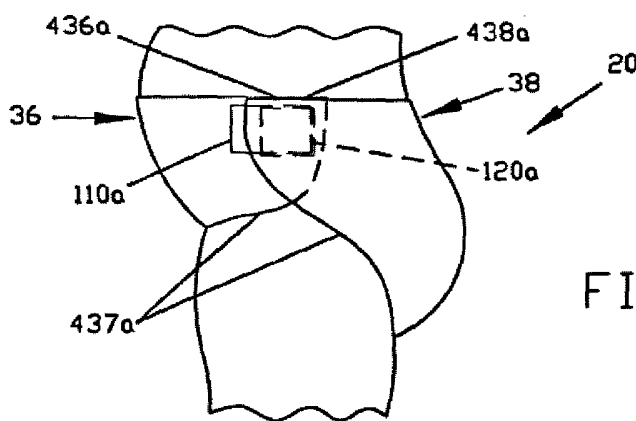

FIG. 10

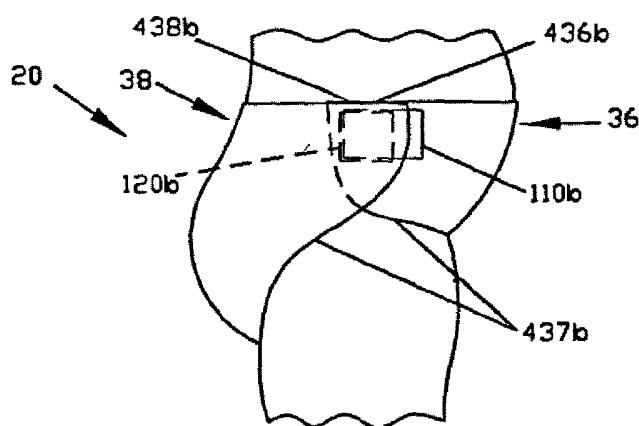

FIG. 11

6/11

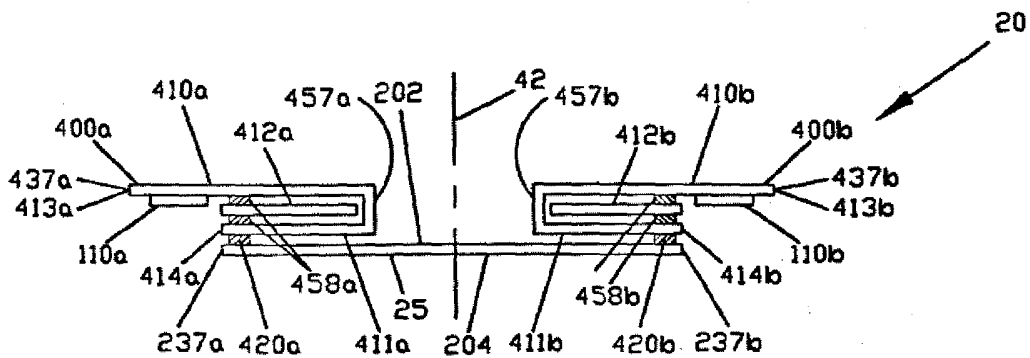

FIG. 12

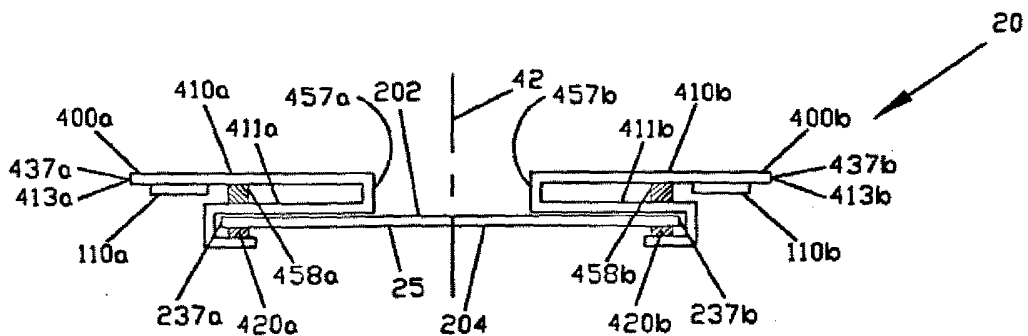

FIG. 13





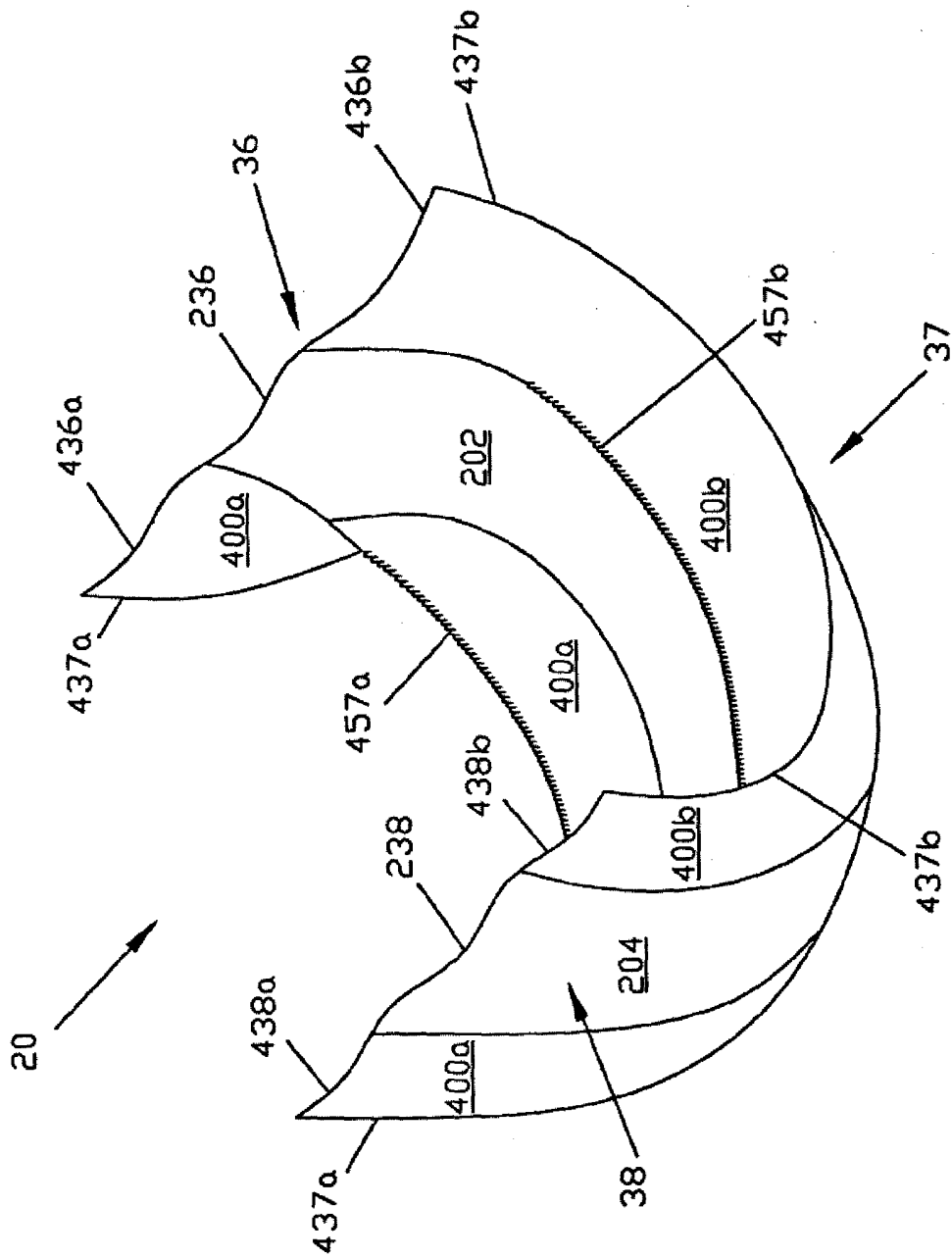

FIG. 15

9/11

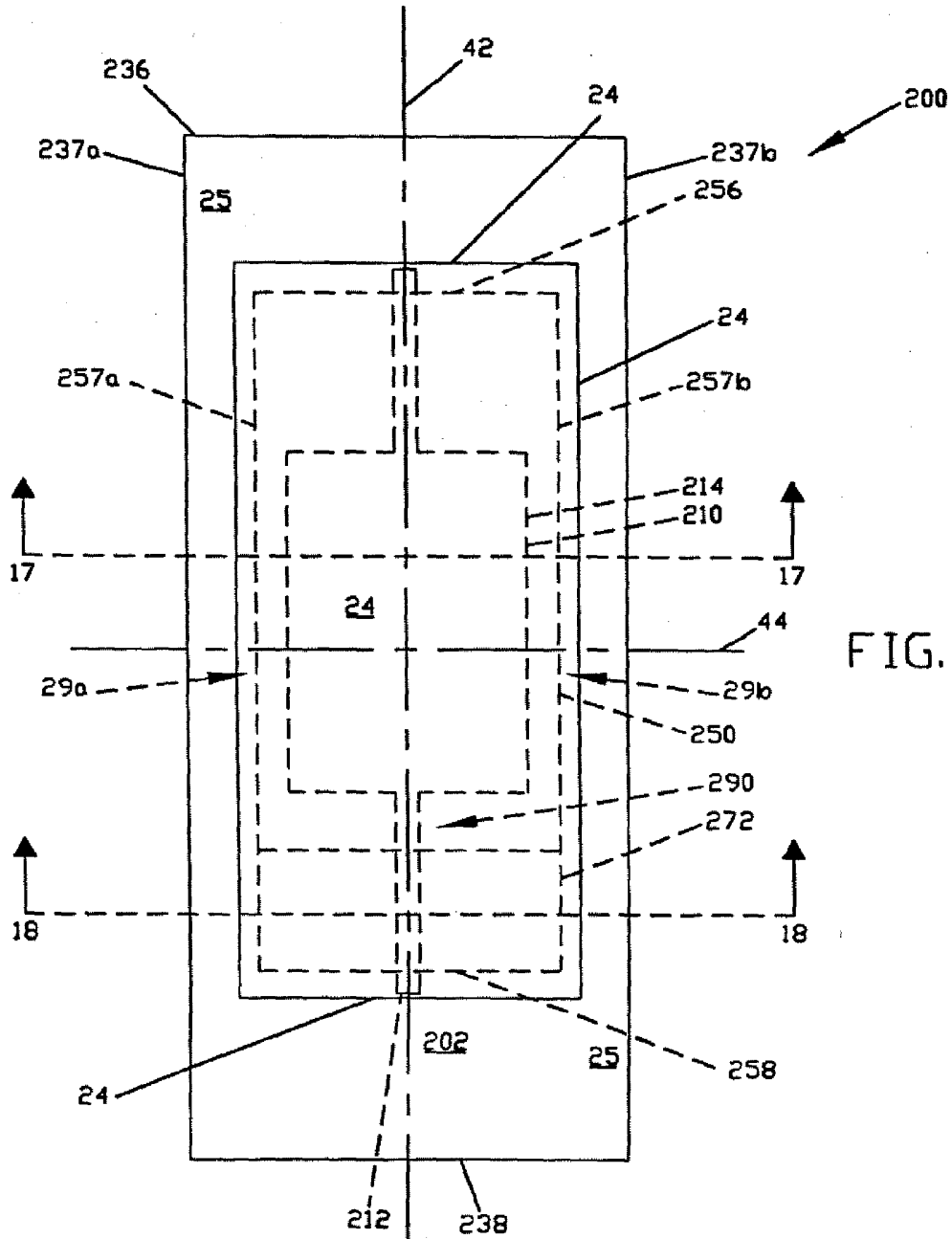

FIG. 16

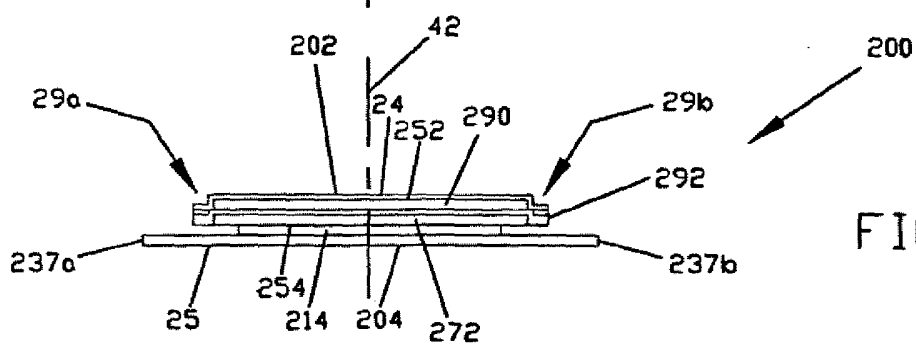

FIG. 17

10/11

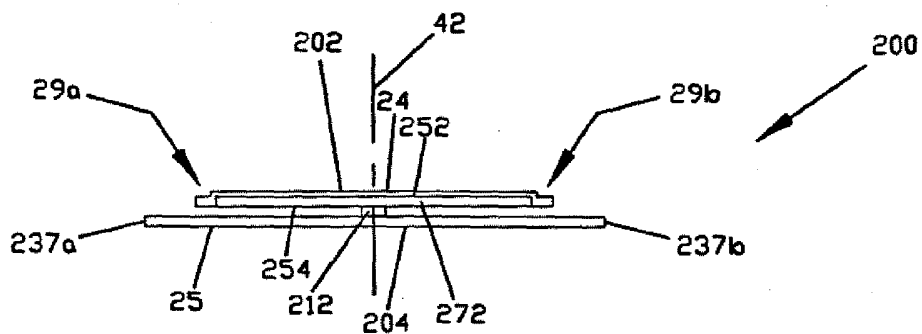

FIG. 18

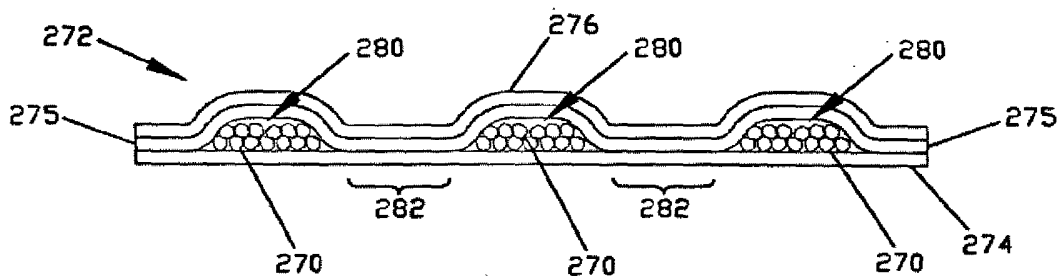

FIG. 19

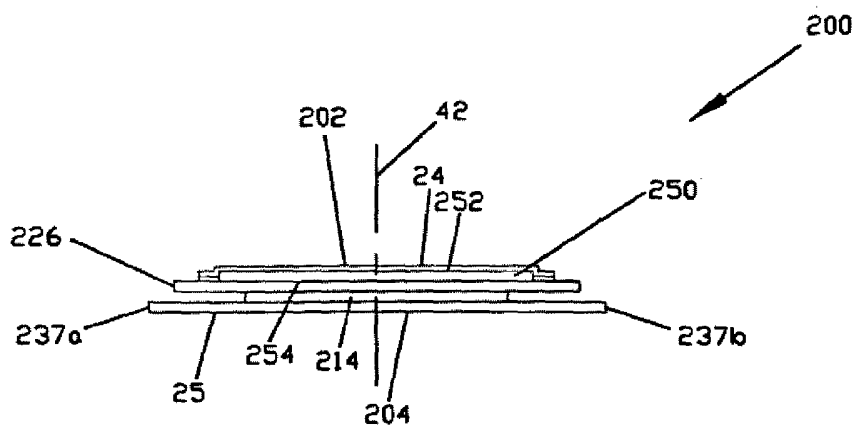

FIG. 20

11/11

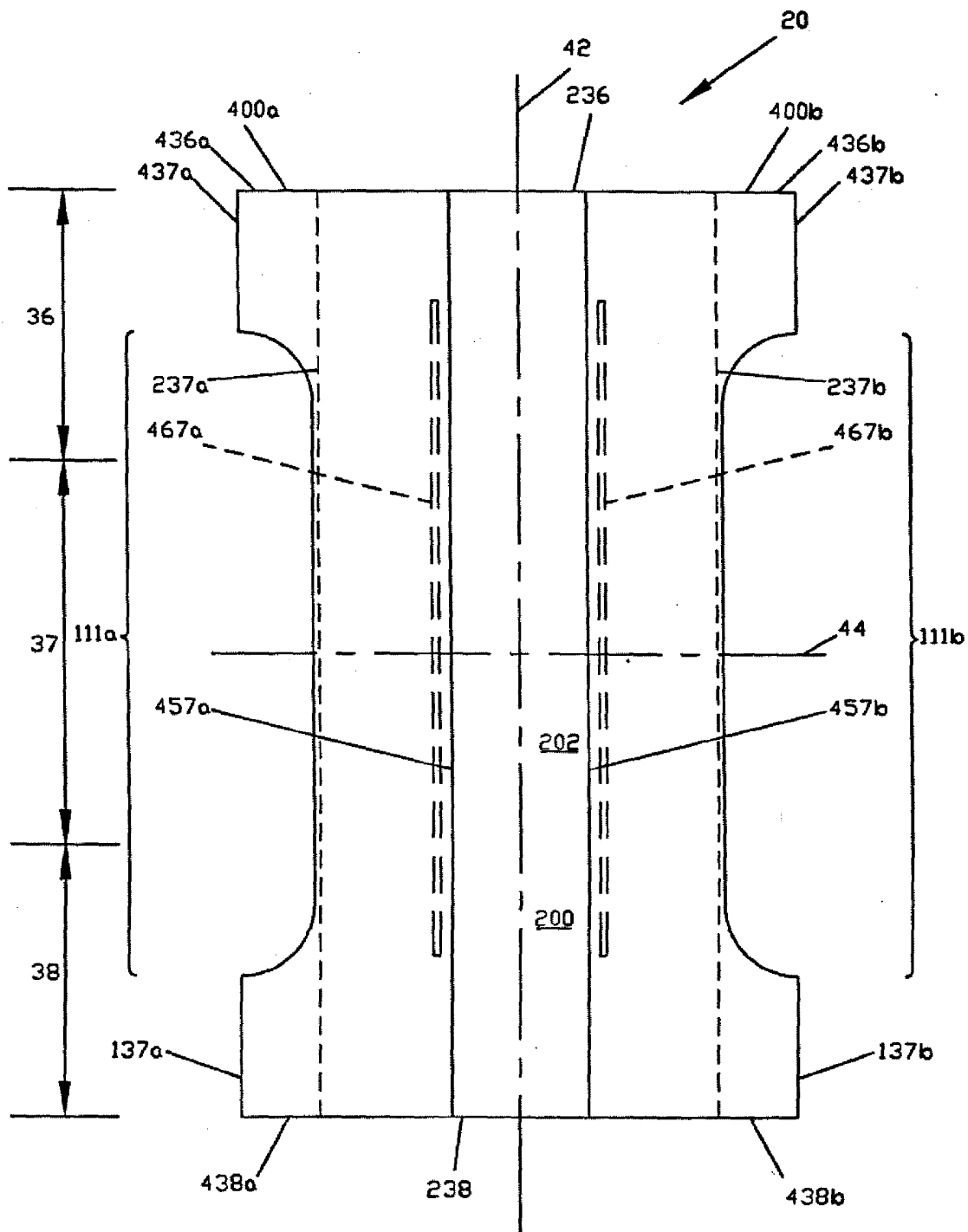

FIG. 21

# INTERNATIONAL SEARCH REPORT

International application No  
PCT/IB2006/052020

<b>A. CLASSIFICATION OF SUBJECT MATTER</b> INV. A61F13/15		
According to International Patent Classification (IPC) or to both national classification and IPC		
<b>B. FIELDS SEARCHED</b>		
Minimum documentation searched (classification system followed by classification symbols) A61F		
Documentation searched other than minimum documentation to the extent that such documents are included in the fields searched		
Electronic data base consulted during the international search (name of data base and, where practical, search terms used) EPO-Internal, WPI Data		
<b>C. DOCUMENTS CONSIDERED TO BE RELEVANT</b>		
Category*	Citation of document, with indication, where appropriate, of the relevant passages	Relevant to claim No.
X	JP 04 122256 A (UNI CHARM CORP) 22 April 1992 (1992-04-22) abstract; figures 3,5,6 -----	1-3,9
X	US 5 476 458 A (GLAUG FRANK S [US] ET AL) 19 December 1995 (1995-12-19) column 6, line 47 - line 52; figures 3-5 column 9, line 45 - column 10, line 15 -----	1-10
X	WO 97/30671 A2 (PROCTER & GAMBLE [US]) 28 August 1997 (1997-08-28) pages 36-38; figures 8,8a -----	1-10
X	EP 0 109 126 A1 (PROCTER & GAMBLE [US]) 23 May 1984 (1984-05-23) page 23, line 1 - page 26, line 15; figures 6,7,10,11 -----	1-5,8-10
<input type="checkbox"/> Further documents are listed in the continuation of Box C. <span style="margin-left: 200px;"><input checked="" type="checkbox"/> See patent family annex.</span>		
* Special categories of cited documents :		
*A* document defining the general state of the art which is not considered to be of particular relevance *E* earlier document but published on or after the international filing date *L* document which may throw doubts on priority claim(s) or which is cited to establish the publication date of another citation or other special reason (as specified) *O* document referring to an oral disclosure, use, exhibition or other means *P* document published prior to the international filing date but later than the priority date claimed	*T* later document published after the international filing date or priority date and not in conflict with the application but cited to understand the principle or theory underlying the invention *X* document of particular relevance; the claimed invention cannot be considered novel or cannot be considered to involve an inventive step when the document is taken alone *Y* document of particular relevance; the claimed invention cannot be considered to involve an inventive step when the document is combined with one or more other such documents, such combination being obvious to a person skilled in the art. *&* document member of the same patent family	
Date of the actual completion of the international search  <p style="text-align: center;">8 November 2006</p>	Date of mailing of the international search report  <p style="text-align: center;">28/11/2006</p>	
Name and mailing address of the ISA/ European Patent Office, P.O. 5818 Patentlaan 2 NL - 2280 HV Rijswijk Tel. (+31-70) 340-2040, Tx. 31 651 epo nl, Fax: (+31-70) 340-3016	Authorized officer  <p style="text-align: center;">Mangin, Sophie</p>	

**INTERNATIONAL SEARCH REPORT**

Information on patent family members

International application No

PCT/IB2006/052020

Patent document cited in search report		Publication date	Patent family member(s)	Publication date
JP 4122256	A	22-04-1992	JP 2810519 B2	15-10-1998
US 5476458	A	19-12-1995	CA 2121053 A1 US 5599417 A	23-06-1995 04-02-1997
WO 9730671	A2	28-08-1997	AU 2129497 A BR 9708154 A CA 2247027 A1 CN 1216458 A CZ 9802641 A3 DE 69709547 D1 DE 69709547 T2 EP 0886509 A2 ES 2167713 T3 HK 1016464 A1 HU 9901017 A2 ID 15981 A JP 3336014 B2 JP 11504553 T JP 3507479 B2 JP 2002369842 A JP 2003033394 A JP 2004305767 A NO 983836 A TR 9801638 T2 US 5685874 A US 5931827 A ZA 9701481 A	10-09-1997 27-07-1999 28-08-1997 12-05-1999 17-03-1999 14-02-2002 14-08-2002 30-12-1998 16-05-2002 08-11-2002 28-07-1999 21-08-1997 21-10-2002 27-04-1999 15-03-2004 24-12-2002 04-02-2003 04-11-2004 20-10-1998 21-12-1998 11-11-1997 03-08-1999 28-08-1997
EP 0109126	A1	23-05-1984	AU 560129 B2 AU 2133283 A BR 8306244 A CA 1216702 A1 DE 3369830 D1 DK 521983 A ES 275694 U FI 834167 A GB 2130491 A GR 79387 A1 HK 58690 A IE 54738 B1 KR 9401370 B1 MX 157595 A NZ 206258 A PH 23804 A SG 32089 G US 4636207 A	02-04-1987 24-05-1984 19-06-1984 20-01-1987 02-04-1987 16-05-1984 16-10-1984 16-05-1984 06-06-1984 22-10-1984 10-08-1990 17-01-1990 21-02-1994 02-12-1988 29-05-1987 23-11-1989 11-08-1989 13-01-1987