

(19) World Intellectual Property Organization  
International Bureau



(43) International Publication Date  
4 November 2010 (04.11.2010)

(10) International Publication Number  
**WO 2010/125140 A1**

- (51) **International Patent Classification:**  
*G05B 15/02* (2006.01)
- (21) **International Application Number:**  
PCT/EP2010/055800
- (22) **International Filing Date:**  
29 April 2010 (29.04.2010)
- (25) **Filing Language:** English
- (26) **Publication Language:** English
- (30) **Priority Data:**  
PA 2009 00556 30 April 2009 (30.04.2009) DK  
61/174,168 30 April 2009 (30.04.2009) US
- (71) **Applicant (for all designated States except US):** VESTAS WIND SYSTEMS A/S [DK/DK]; Alsvej 21, DK-8940 Randers SV (DK).
- (72) **Inventors; and**
- (75) **Inventors/Applicants (for US only):** ZAPATA, Roberto [ES/DK]; Brendstrupgårdsvej 9A, 01, 07, DK-8200 Århus N (DK). KRISTENSEN, Tage [DK/DK]; Skejbytoften 132, DK-8200 Århus N (DK).
- (74) **Agents:** FREDERIKSEN, Jakob et al.; Inspicos A/S, P.O. Box 45, Kogle Allé 2, DK-2970 Hørsholm (DK).

(81) **Designated States (unless otherwise indicated, for every kind of national protection available):** AE, AG, AL, AM, AO, AT, AU, AZ, BA, BB, BG, BH, BR, BW, BY, BZ, CA, CH, CL, CN, CO, CR, CU, CZ, DE, DK, DM, DO, DZ, EC, EE, EG, ES, FI, GB, GD, GE, GH, GM, GT, HN, HR, HU, ID, IL, IN, IS, JP, KE, KG, KM, KN, KP, KR, KZ, LA, LC, LK, LR, LS, LT, LU, LY, MA, MD, ME, MG, MK, MN, MW, MX, MY, MZ, NA, NG, NI, NO, NZ, OM, PE, PG, PH, PL, PT, RO, RS, RU, SC, SD, SE, SG, SK, SL, SM, ST, SV, SY, TH, TJ, TM, TN, TR, TT, TZ, UA, UG, US, UZ, VC, VN, ZA, ZM, ZW.

(84) **Designated States (unless otherwise indicated, for every kind of regional protection available):** ARIPO (BW, GH, GM, KE, LR, LS, MW, MZ, NA, SD, SL, SZ, TZ, UG, ZM, ZW), Eurasian (AM, AZ, BY, KG, KZ, MD, RU, TJ, TM), European (AT, BE, BG, CH, CY, CZ, DE, DK, EE, ES, FI, FR, GB, GR, HR, HU, IE, IS, IT, LT, LU, LV, MC, MK, MT, NL, NO, PL, PT, RO, SE, SI, SK, SM, TR), OAPI (BF, BJ, CF, CG, CI, CM, GA, GN, GQ, GW, ML, MR, NE, SN, TD, TG).

**Declarations under Rule 4.17:**

- as to applicant's entitlement to apply for and be granted a patent (Rule 4.17(ii))
- as to the applicant's entitlement to claim the priority of the earlier application (Rule 4.17(iii))

[Continued on next page]

(54) **Title:** NETWORK IN WIND TURBINE

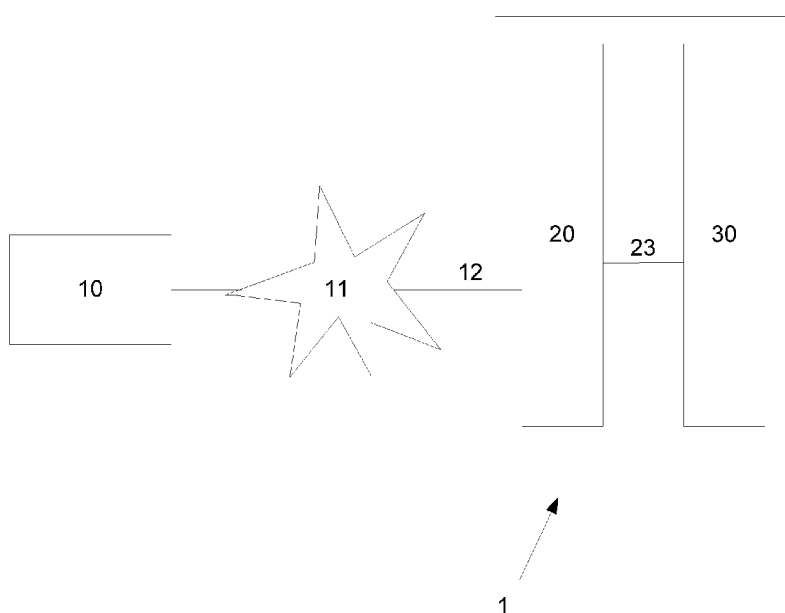

FIG. 2A

(57) **Abstract:** The invention relates to a wind turbine (1) comprising a network arranged for communicating with an external network (11), said network of the wind turbine comprising a first sub-network (20) and a second sub-network (30), where the first sub-network (20) is connectable to the external network (11) and where the second sub-network (30) is connectable to and disconnectable from the first network (20). Thus, two or more independent networks are created within a single wind turbine to allow communication among the different controllers in the wind turbine along with external communication. The second sub-network is disconnectable from the remaining network, while the first sub-network may have permanent remote connection. This network architecture provides for enhanced flexibility, enhanced security and enhanced functionality.

— *of inventorship (Rule 4.17(iv))*

**Published:**

— *with international search report (Art. 21(3))*

— *before the expiration of the time limit for amending the claims and to be republished in the event of receipt of amendments (Rule 48.2(h))*

Network in wind turbine

Field of the invention

- 5 The present invention relates to a wind turbine comprising a network arranged for communicating with an external network. The present invention moreover relates to a method of communicating via a network of a wind turbine.

Background of the invention

10

The strategically distributed nature of wind power presents unique challenges. A wind turbine may be located onshore or offshore, it may be subject to a variety of meteorological influences and it should be monitored and controlled in order to provide optimal performance.

- 15 A wind turbine is usually connected to a system for Supervisory Control And Data Acquisition (SCADA).

A monitoring and control network is described in EP 0 1531 376 disclosing that a further network for transmission of large amounts of data may be added to an existing control and monitoring network in order to avoid that the high bandwidth requirements of the data interferes or blocks the control and monitoring network. A problem related to the disclosed network is that addition of further high bandwidth requiring applications, such as data monitoring and data analysis either requires an even further network or - even worse - restricts the access time related to critical operations of the network. Even though  
20 introducing a further network, the monitoring and control data is still transmitted through the same network.  
25

During service of a wind turbine, the wind turbine is shut down and typically disconnected from the SCADA system for safety reasons, so that service technicians entering the wind turbine can be sure that the wind turbine cannot be operated from outside. However, this disconnection from the SCADA system renders it difficult for the service technicians to obtain information on past performance of the wind turbine.  
30

Hence, an improved wind turbine would be advantageous, and in particular a wind turbine with a more efficient and/or reliable system for obtaining wind turbine information during service would be advantageous.  
35

## Summary of the invention

It may be seen as an object of the present invention to provide a wind turbine that solves the above mentioned problems of the prior art with regards to obtaining relevant wind turbine information during service. Moreover, it may be seen as a further object of the present invention to provide a more flexible and/or secure wind turbine.

This object and several other objects are obtained in a first aspect of the invention by providing a wind turbine comprising a network arranged for communicating with an external network, said network of the wind turbine comprising a first sub-network and a second sub-network, where the first sub-network is connectable to the external network and where the second sub-network is connectable to and disconnectable from the first network and/or connectable to and disconnectable from the external network (11).

The invention is particularly, but not exclusively, advantageous for obtaining a network architecture providing secure and flexible communication within a wind turbine and between the wind turbine and an external network. The first sub-network may remain connected to the external network, whilst the second sub-network may be connected to or disconnected the external network, irrespective of whether the second sub-network is connectable to and disconnectable from the first sub-network and/or directly connectable to and disconnectable from the external network. When the second sub-network is disconnected from the external network, as a disconnection from the first sub-network and/or as a disconnection directly from the external network, the second sub-network functions as a local network and no commands from outside the second sub-network may influence any components connected to the second sub-network. Moreover, the components of the first and second networks are distinct, in the sense that no element is included in both sub-networks.

In an embodiment of the wind turbine according to the invention, a disconnecter is arranged between the first and the second sub-networks. The disconnecter ensures that the second sub-network may be disconnected from and connected to the first sub-network. When the second sub-network is disconnected from the first sub-network and it is also disconnected from any external network.

Additionally or alternatively, a disconnecter is arranged between the second sub-network and the external network, so that the second sub-network is connectable to and disconnectable from the external network. In the case where the second sub-network is connected to both the first sub-network and the external network, a first disconnecter is preferably arranged between the first and the second sub-network and a second disconnecter is arranged between the second sub-network and the external network. Thus, the second sub-network

may reliably be disconnected from any external network.

In another embodiment of the wind turbine of the invention, a router is arranged between the first sub-network and the external network and/or between the second sub-network and the external network. Hereby the security of the wind turbine network is enhanced.

In yet another embodiment of the wind turbine of the invention, the second sub-network comprises controllers of the wind turbine. Preferably, all relevant controllers for controlling the wind turbine operation are comprised in the second sub-network. When the second sub-network is disconnected from the first sub-network and thus from any external network, the wind turbine cannot be controlled from outside.

In a further embodiment of the wind turbine of the invention, the network of the wind turbine is arranged for communicating with a SCADA system via the first sub-network network. The SCADA system may comprise one or more remote SCADA servers, in which case the communication with the SCADA system may take place via the external network to which the first sub-network is connected. Hereby, when the second sub-network is disconnected from the first sub-network, such as during service, a service technician may connect a service computer to the first sub-system of the wind turbine in order to communicate with external servers, e.g. a SCADA server, in order to obtain information on past condition monitoring, information from SCADA system, documentation, service information such as service tables, as well as communicating with any other accessible server.

In yet another embodiment of the wind turbine of the invention, the first sub-network comprises a tower part comprised in the tower of the wind turbine and a nacelle part comprised in or at the nacelle of the wind turbine. The first sub-network may moreover comprise one or more of the following: a ground part located at the bottom of the wind turbine, a hub part located at a hub of the turbine, an outside part of the network located outside the wind turbine.

30

Moreover, the second sub-network comprises a tower part comprised in the tower of the wind turbine and a nacelle part comprised in or at the nacelle of the wind turbine. The second sub-network may furthermore comprises one or more of the following: a ground part located at the bottom of the wind turbine, a hub part located at a hub of the turbine, an outside part of the network located outside the wind turbine.

35

This sub-division of the first and second sub-networks into different parts located in different places of the wind turbine is advantageous during service, in that servicing may be performed within the tower, the nacelle, the hub, on the ground as well as outside the wind

turbine, such as at a transformer station or switch gear.. The different parts of the first and/or second sub-network(s) may be connected via optical cable and the first and/or second sub-network(s) comprise(s) necessary converters for changing from copper to optical cable and vice versa.

5

It should be noted that the term "a sub-network comprise a specific part" is meant to denote that the specific part is connected to or connectable to other elements of the sub-network.

10

According to a second aspect, the invention relates to a method of communicating via a network of a wind turbine, the method comprising the steps of disconnecting the second sub-network from the first sub-network and any external network, and communicating with the external network via the first sub-network.

15

In an embodiment of the method of the invention, the communicating with the external network comprises connecting a service computer to an external network via the first sub-network in order to obtain information during servicing. Moreover, a service computer may be connected to the disconnected second sub-network for performing service actions.

20

According to a third aspect, the invention moreover relates to use of a wind turbine network comprising a first sub-network and a second sub-network, where the first sub-network is connectable to an external network and where the second sub-network is connectable to and disconnectable from the first network during service of the wind turbine.

25

The first, second and third aspect of the present invention may each be combined with any of the other aspects. These and other aspects of the invention will be apparent from and elucidated with reference to the embodiments described hereinafter.

#### Brief description of the Figures

30

The present invention will now be explained, by way of example only, with reference to the accompanying Figures, where

Figure 1 illustrates a wind turbine as seen from the front;

Figures 2a and 2b are schematic views of a wind turbine connected to an external server;

35

Figure 3 is another schematic view of a wind turbine connected to an external server; and

Figure 4 is a flow-chart of a method according to the invention.

## Detailed description of an embodiment

Figure 1 illustrates a wind turbine 1. The wind turbine 1 comprises a tower 2 positioned on a foundation. A wind turbine nacelle 3 with a yaw mechanism is placed on top of the tower 2. A low speed shaft extends out of the nacelle front and is connected with a wind turbine rotor through a wind turbine hub 4. The wind turbine rotor comprises at least one rotor blade e.g. three rotor blades 5 as illustrated.

Figure 2a is a schematic view of a wind turbine 1 connected to an external server 10 via a communication network 11. In Figure 2a, the wind turbine 1 is illustrated as a box with the reference number 1; thus, the individual components, such as the nacelle, the blades and/or the tower, are not discernible from the figure. The wind turbine comprises a first sub-network 20 and a second sub-network 30. The first sub-network 20 is connectable to an external communication network 11 via a communication line 12, whereby the first sub-network 20 is connectable to an external server 10 via the external communication network 11. The second sub-network 30 is connectable to the first sub-network 20 via the communication line 23. The second sub-network 30 may be disconnected from the first sub-network 20. In this case the second sub-network is also disconnected from the external network 11, and functions as a local network 30 within the wind turbine 1. The communication lines 12 and 23 may be any relevant communication lines, wired, optical or wireless, such as ethernet, cellular radio network, such as GSM, satellite phone networks, or any other appropriate communication line.

Figure 2b is a schematic view of an alternative wind turbine 1' connected to an external server 10 via a communication network 11. In Figure 2b, the wind turbine 1' is illustrated as a box; thus, the individual components, such as the nacelle, the blades and/or the tower, are not discernible from the figure. The wind turbine comprises a first sub-network 20 and a second sub-network 30. The first sub-network 20 is connectable to an external communication network 11 via a communication line 12, whereby the first sub-network 20 is connectable to an external server 10 via the external communication network 11. The second sub-network 30 is connectable directly to the external communication network 11 via the communication line 13. The second sub-network 30 may be disconnected from the external communication network. In this case the second sub-network 30 functions as a local network 30 within the wind turbine 1'. The communication lines 12 and 13 may be any relevant communication lines, wired, optical or wireless, such as ethernet, cellular radio network, such as GSM, satellite phone networks, or any other appropriate communication line. Moreover, a communication line between the first and second sub-networks 20, 30 may additionally exist (not shown in figure 2B), so that the second sub-network 30 is connectable to the external network 11 and thus to the server 10 through either the communication line 13 or via the

first sub-network through communication lines 12 and 23. In this case, the second sub-network 30 may be disconnected from the external network 11 by both disconnecting any connection between the external network 11 and the second sub-network 30 via the communication line 13 as well as any the connection between the first sub-network 20 and  
5 the second sub-network 30 via the communication line 23.

It should be noted that the first and second sub-network 20, 30 may be connected to different external networks and/or to different servers.

10 Figure 3 is a schematic view of a wind turbine 1 connected to an external server 10 via a communication network 11. In Figure 3, the wind turbine 1 is illustrated as a box with the reference number 1; thus, the individual components, such as the nacelle, the blades and/or the tower, are not discernible from the figure. However, the vertical broken line 8 are meant to delimit the tower of the wind turbine from the nacelle; thus elements shown above the line  
15 8 in Figure 3 are placed at or in the nacelle, whilst elements shown below the line 8 are placed in or at the tower of the wind turbine.

The first sub-network 20 and the second sub-network 30 of the wind turbine 1 is shown. Again, the first sub-network 20 is connectable to an external server 10 via an external  
20 network 11 and the second sub-network 30 may be connected to or disconnected from the first sub-network 20. When the second sub-network 30 is connected to the first sub-network 20, it is also connected to the external network 11. In the case where the second sub-network 30 is disconnected from the first sub-network 20, the second sub-network 30 is also disconnected from the external network 11, and functions as a local network 30 within the  
25 wind turbine 1. Between the first sub-network 20 and the second sub-network 30 is a disconnecter 40 provided in order to ensure that the second sub-network may be disconnected from and connected to the first sub-network. When the second sub-network is disconnected from the first sub-network and it is also disconnected from any external network. The disconnecter 40 could also be placed above the line 8, e.g. at or in the nacelle  
30 or the hub.

A router 50 is placed between the first sub-network 20 and the external network 11 in order to enhance the security by limiting the remote access to the network of the wind turbine. Alternatively, the router 50 might be placed between the first sub-network 20 and the second  
35 sub-network 30.

The first sub-network 20 may be denoted a communication network. Preferably, all controls of the wind turbine are placed in second sub-network 30, which may also be denoted a control network. The second sub-network 30 may, when disconnected from the first sub-

network 20 be used as an internal or a local network for trouble-shooting and/or servicing the wind turbine 1. When the second sub-network 30 is disconnected from the first sub-network 20, e.g. during service, no communication is possible between the second sub-network 30 and an external network 11; however, the first sub-network may stay connected to the external network 11, whereby a service technician or other person may connect a computer, such as a service computer, to the first sub-system of the wind turbine in order to communicate with external servers, e.g. a SCADA server, in order to obtain information on past condition monitoring, information from SCADA system, documentation, service information such as service tables, as well as communicating with any other accessible server in order to obtain or send other information, for example in the process of getting help from colleagues from a remote location.

The first sub-network 20 comprises a tower part 22 and a nacelle part 24, and the second sub-network comprises a tower part 32 and a nacelle part 34. This is advantageous during service, in that servicing may be performed within the tower as well as within the nacelle. The tower part 22 and the nacelle part 24 of the first sub-network 20 as well as the tower part 32 and the nacelle part 34 of the second sub-network 30 are connected via optical cable 60. Moreover, the first and second sub-networks comprise the appropriate converters (not shown in figure 3) for changing from copper to optical cable and vice versa.

20

The advantages of the network architecture shown in Figure 3 are inter alia:

- Functional advantage, in that the network architecture of Figure 3 enhances the security, e.g. firewall protection, permanent remote connection of the first sub-network 20, whilst the second sub-network 30 may be a disconnectable control network useful for troubleshooting and servicing the wind turbine;
- Economic advantages, in that the network architecture may be used in a variety of wind turbine models, independently of the distance to any substation and the number of wind turbines in a wind farm or wind power plant;
- Enhanced security during service, in that the second sub-network 30 may be a control network comprising all relevant controls for controlling the operation of the wind turbine, whilst the first sub-network may provide remote access to external servers for provision of information during service;
- Enhanced security in general due to the presence of a router.

35

The embodiment shown in Figure 2B may also be divided into different parts, such as the tower part 22, 32 and nacelle parts 24, 34 described in relation to Figure 3. Furthermore, both embodiments may comprise one or more of the following additional parts: a ground part located at the bottom of the wind turbine, a hub part located at a hub of the turbine, an outside part of the network located outside the wind turbine 1, as well as appropriate

communication lines between the parts of the sub-networks.

Moreover, the embodiment shown in Figure 2B may also comprise a router and/or disconnecter.

5 Figure 4 is a flow-chart of a method 100 of communicating via a network of a wind turbine according to the invention. In the below, reference is also made to the elements of figures 1-3. The method starts in 101 and continues to step 102, wherein connection of the first sub-network 20 to an external network 11 is provided. Such provision may be the mere action of checking or securing that the first sub-network 20 is connected to an external network.

10

In the subsequent step 103, disconnection of the second sub-network 30 from the first sub-network 20 and any external network is provided for. Such provision may be the action of checking that the second sub-network 30 is disconnected from the first sub-network 20 or it may be the actual action of disconnecting the second sub-network 30 from the first sub-

15

network 20.

In the subsequent step 104, information is communicated between the external network and the first sub-network 20. The provision of communication between the external network and the first sub-network may comprise connecting a service computer to an external network via  
20 the first sub-network in order to obtain information during servicing.

20

The method may also comprise the step of connecting a service computer to the disconnected second sub-network 30 for performing service actions. Such service actions may be carried out whilst the first sub-network is connected to the external network for  
25 exchange of necessary, valuable or useful information during service.

25

The method ends in step 105.

In the above, the term "network of wind turbine" is meant to denote a network within a  
30 single wind turbine as opposed to a network connecting a plurality of wind turbine. The first and second sub-networks of a wind turbine are part of a network of a wind turbine; such first and second sub-network are thus not distributed between wind turbines.

30

Although the present invention has been described in connection with the specified  
35 embodiments, it is not intended to be limited to the specific form set forth herein. Rather, the scope of the present invention is limited only by the accompanying claims. In the claims, the term "comprising" does not exclude the presence of other elements or steps. Additionally, although individual features may be included in different claims, these may possibly be advantageously combined, and the inclusion in different claims does not imply that a

35

combination of features is not feasible and/or advantageous. In addition, singular references do not exclude a plurality. Thus, references to "a", "an", "first", "second" etc. do not preclude a plurality. Furthermore, reference signs in the claims shall not be construed as limiting the scope.

## CLAIMS

1. A wind turbine (1) comprising a network arranged for communicating with an external network (11), said network of the wind turbine comprising a first sub-network (20) and a second sub-network (30), where the first sub-network (20) is connectable to the external network (11) and where the second sub-network (30) is connectable to and disconnectable from the first network (20) and/or connectable to and disconnectable from the external network (11).  
5
2. A wind turbine (1) according to claim 1, wherein a disconnecter (40) is arranged between the first and the second sub-networks.  
10
3. A wind turbine (1) according to claim 1 or 2, wherein the second sub-network (30) is connectable to and disconnectable from the external network (11), and wherein a disconnecter (40') is arranged between the second sub-network (30) and the external network (11).  
15
4. A wind turbine (1) according to any of the claims 1 to 4, said wind turbine (1) further comprising a router (50) placed between the first sub-network (20) and the external network (11), between the first sub-network (20) and the second sub-network (30) or between the second sub-network (30) and the external network (11).  
20
5. A wind turbine according (1) to any of the claims 1 to 4, wherein the second sub-network (30) comprises controllers of the wind turbine.
- 25 6. A wind turbine (1) according to any of the claims 1 to 5, wherein said first sub-network of the wind turbine is arranged for communicating with a SCADA system (10).
7. A wind turbine (1) according to any of the claims 1 to 6, the wind turbine (1) comprising a tower (2) and a nacelle (3), and wherein the first sub-network (20) comprises a tower part (22) comprised in the tower (2) of the wind turbine (1) and a nacelle part (24) comprised in or at the nacelle (3) of the wind turbine (1).  
30
8. A wind turbine (1) according to claim 7, wherein the first sub-network (20) moreover comprises one or more of the following: a ground part located at the bottom of the wind turbine, a hub part located at a hub of the turbine, an outside part of the network located outside the wind turbine (1).  
35
9. A wind turbine (1) according to any of the claims 1 to 8, the wind turbine (1) comprising a

tower (2) and a nacelle (3), and wherein the second sub-network (30) comprises a tower part (32) comprised in the tower (2) of the wind turbine (1) and a nacelle part (34) comprised in or at the nacelle (3) of the wind turbine (1).

5 10. A wind turbine (1) according to claim 9, wherein the second sub-network (30) moreover comprises one or more of the following: a ground part located at the bottom of the wind turbine, a hub part located at a hub of the turbine, an outside part of the network located outside the wind turbine (1).

10 11. A method of communicating via a network of a wind turbine (1) according to any of the claims 1-7, comprising the steps of:  
- providing for connection of the first sub-network (20) to an external network (11),  
- providing for disconnection of the second sub-network (30) from the first sub-network (20) and any external network,  
15 - providing for communication between the external network (11) and the first sub-network (20).

12. A method of communicating according to claim 11, wherein the providing of communication with the external network comprises:  
20 - connecting a service computer to an external network via the first sub-network.

13. A method of communicating according to claim 11 or 12, wherein the method further comprises:  
- connecting a service computer to the disconnected second sub-network for performing  
25 service actions.

14. Use of a wind turbine network comprising a first sub-network and a second sub-network, where the first sub-network is connectable to an external network and where the second sub-network is connectable to and disconnectable from the first network during  
30 service of the wind turbine and/or connectable to and disconnectable from the external network (11).

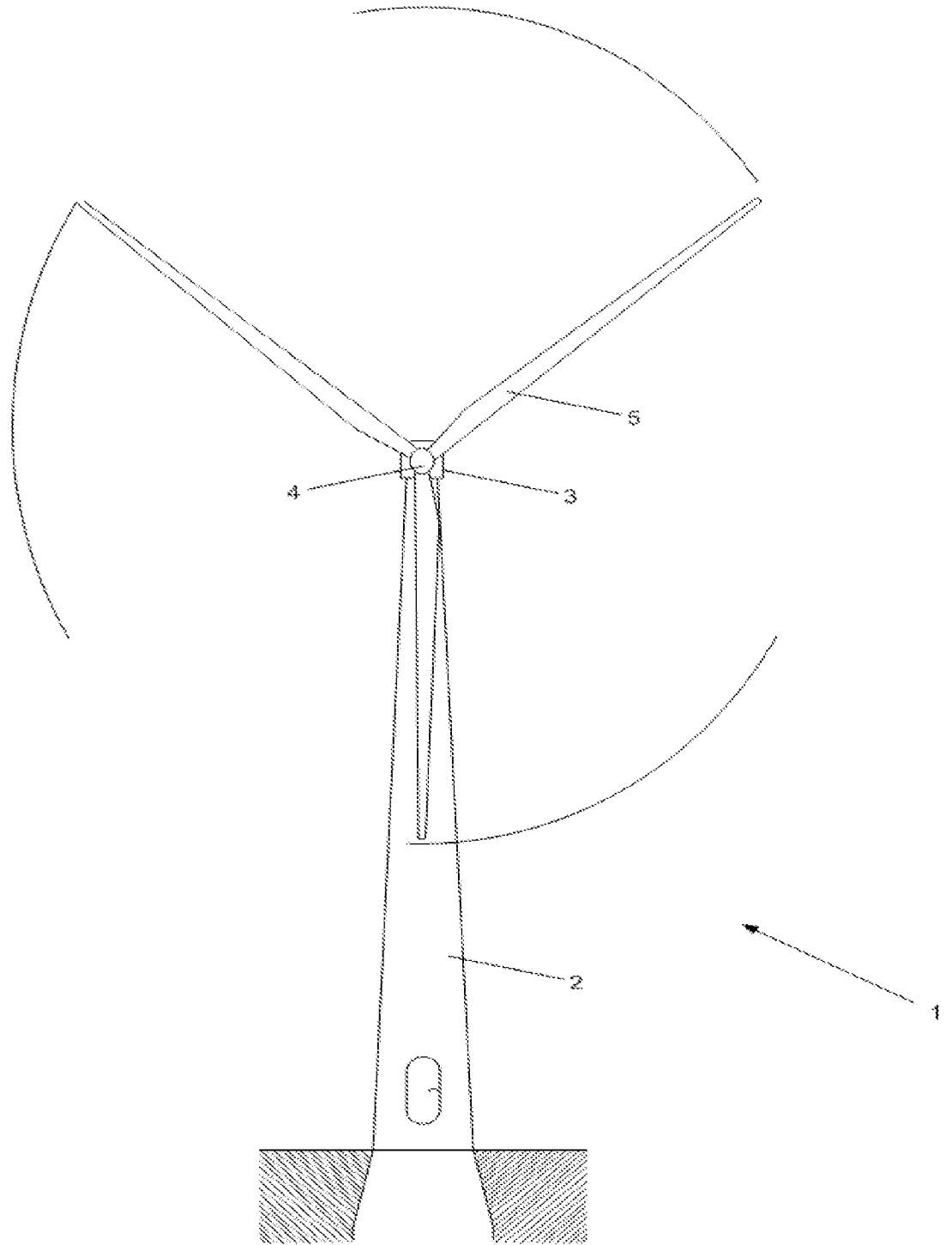

FIG. 1

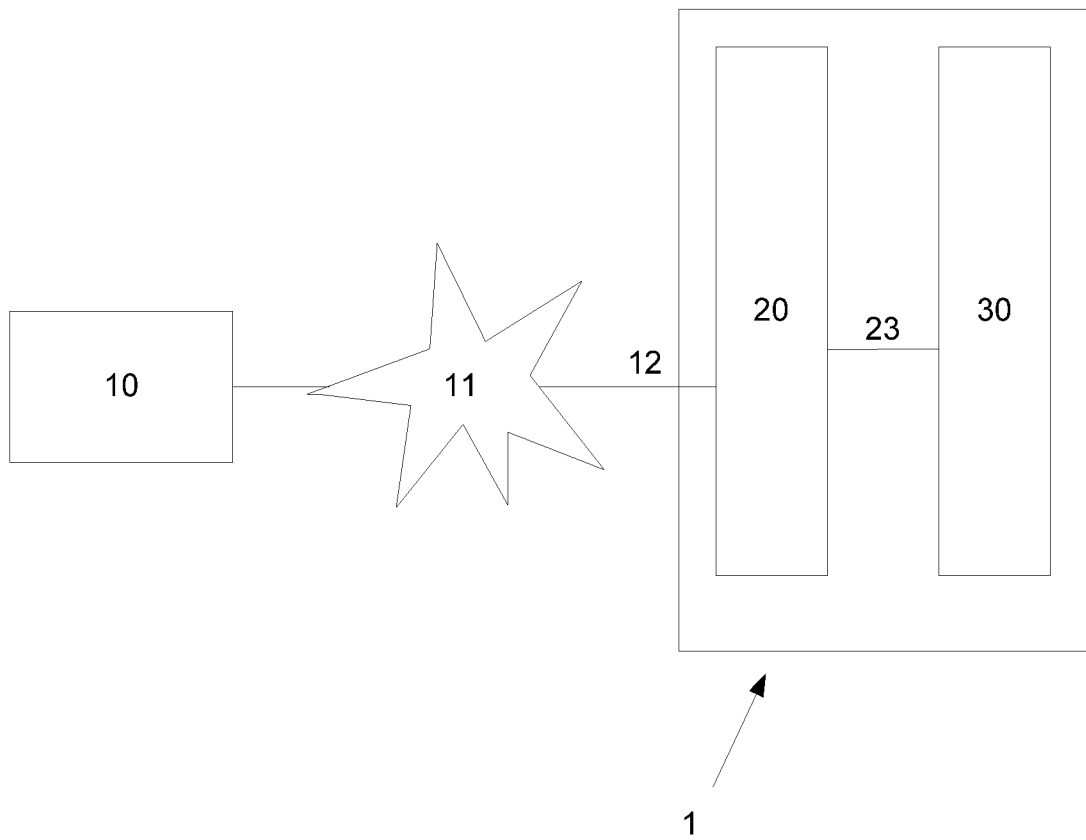

FIG. 2A

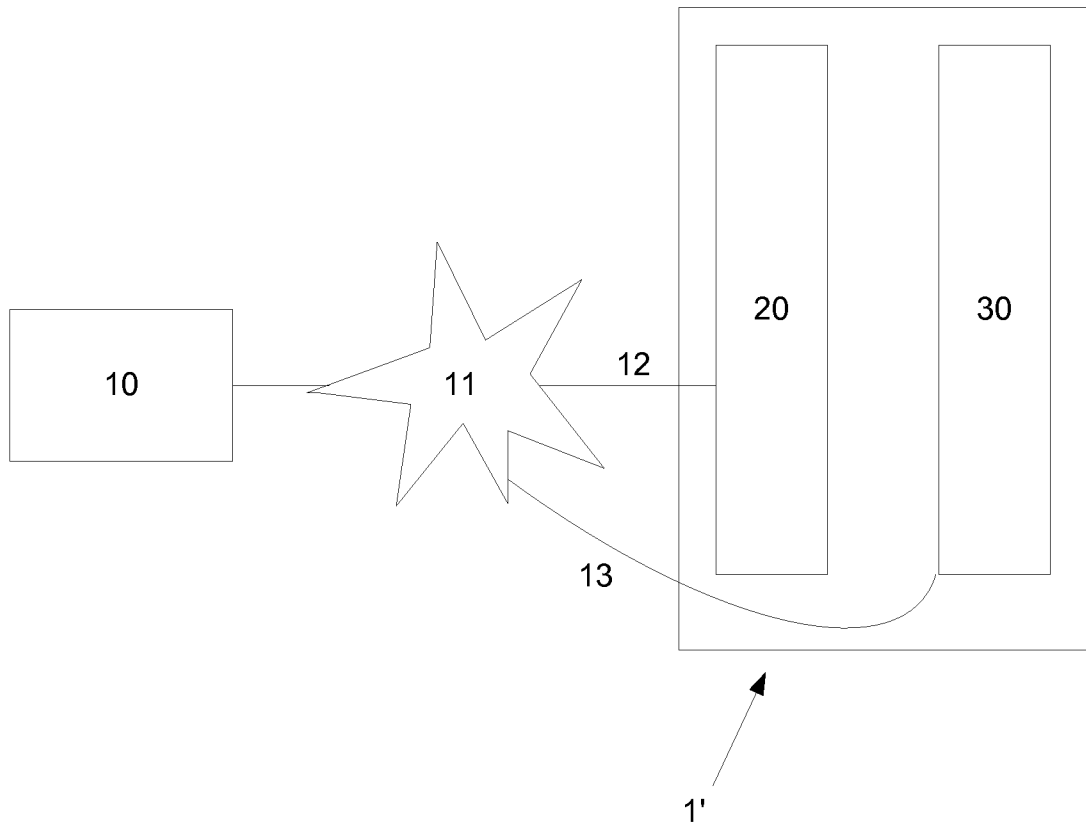

FIG. 2B

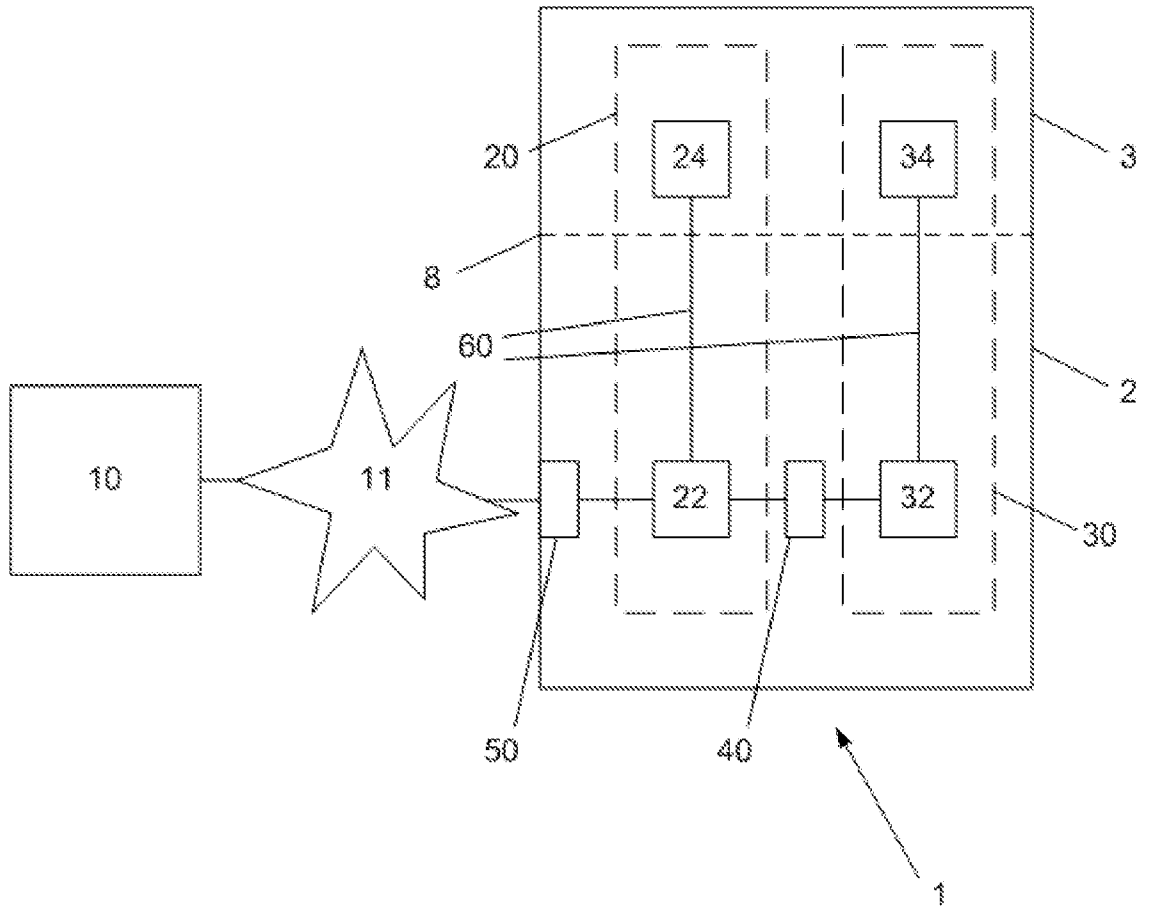

FIG. 3

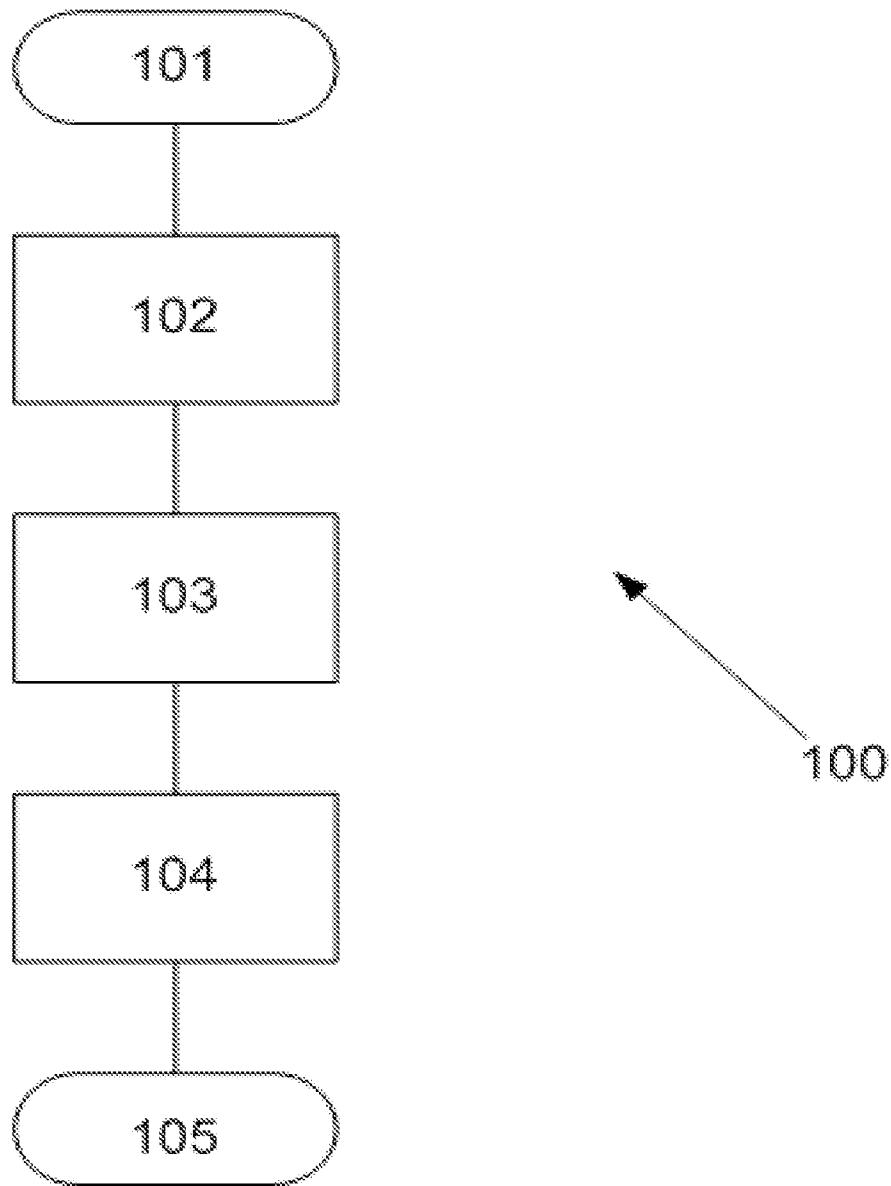

FIG. 4

# INTERNATIONAL SEARCH REPORT

International application No  
PCT/EP2010/055800

**A. CLASSIFICATION OF SUBJECT MATTER**  
**INV. G05B15/02**  
**ADD.**

According to International Patent Classification (IPC) or to both national classification and IPC

**B. FIELDS SEARCHED**

Minimum documentation searched (classification system followed by classification symbols)  
**F03D G05B H04L**

Documentation searched other than minimum documentation to the extent that such documents are included in the fields searched

Electronic data base consulted during the international search (name of data base and, where practical, search terms used)  
**EPO-Internal**

**C. DOCUMENTS CONSIDERED TO BE RELEVANT**

Category*	Citation of document, with indication, where appropriate, of the relevant passages	Relevant to claim No.
Y	EP 2 053 479 A1 (HONEYWELL INT INC [US]) 29 April 2009 (2009-04-29) page 12, line 10 - line 26 -----	1-6, 11
Y	WO 2008/025363 A1 (VESTAS WIND SYS AS [DK]; LOVMAND BO [DK]; RASMUSSEN KELD [DK]; BENGTSO) 6 March 2008 (2008-03-06) paragraph [0019] - paragraph [0026] -----	1-6, 11

Further documents are listed in the continuation of Box C.       See patent family annex.

\* Special categories of cited documents :

<p>"A" document defining the general state of the art which is not considered to be of particular relevance</p> <p>"E" earlier document but published on or after the international filing date</p> <p>"L" document which may throw doubts on priority claim(s) or which is cited to establish the publication date of another citation or other special reason (as specified)</p> <p>"O" document referring to an oral disclosure, use, exhibition or other means</p> <p>"P" document published prior to the international filing date but later than the priority date claimed</p>	<p>"T" later document published after the international filing date or priority date and not in conflict with the application but cited to understand the principle or theory underlying the invention</p> <p>"X" document of particular relevance; the claimed invention cannot be considered novel or cannot be considered to involve an inventive step when the document is taken alone</p> <p>"Y" document of particular relevance; the claimed invention cannot be considered to involve an inventive step when the document is combined with one or more other such documents, such combination being obvious to a person skilled in the art.</p> <p>"&amp;" document member of the same patent family</p>
--	--

Date of the actual completion of the international search  <b>15 September 2010</b>	Date of mailing of the international search report  <b>22/09/2010</b>
---	---

Name and mailing address of the ISA/ European Patent Office, P.B. 5818 Patentlaan 2 NL - 2280 HV Rijswijk Tel. (+31-70) 340-2040, Fax: (+31-70) 340-3016	Authorized officer  <b>Kelperis, K</b>
--	--

# INTERNATIONAL SEARCH REPORT

Information on patent family members

International application No  
PCT/EP2010/055800

Patent document cited in search report		Publication date		Patent family member(s)		Publication date
EP 2053479	A1	29-04-2009	US	2009106652 A1		23-04-2009
WO 2008025363	A1	06-03-2008	AU	2007291689 A1		06-03-2008
			CA	2662057 A1		06-03-2008
			EP	2057519 A1		13-05-2009
			US	2009204266 A1		13-08-2009