



(51) International Patent Classification:

G06Q 20/32 (2012.01) G06Q 20/38 (2012.01)
G06Q 20/16 (2012.01)

(21) International Application Number:

PCT/FI2012/000038

(22) International Filing Date:

28 September 2012 (28.09.2012)

(25) Filing Language:

Finnish

(26) Publication Language:

English

(30) Priority Data:

201 15945 28 September 2011 (28.09.2011) FI
201 16274 15 December 2011 (15.12.2011) FI
61/63 1,040 27 December 2011 (27.12.2011) US

(71) Applicant: ONSUN OY [FI/FI]; Etelaesplanadi 18, FI-00130 Helsinki (FI).

(72) Inventors: SALMINEN, Simo; Svartisholmen 34, FI-10900 Hanko (FI). KAJAVA, Tuomo; Nissnikuntie 1 C 9, FI-02430 Masala (FI).

(74) Agent: TAMPEREEN PATENTTITOIMISTO OY; Hermiankatu 1B, FI33720 Tampere (FI).

(81) Designated States (unless otherwise indicated, for every kind of national protection available): AE, AG, AL, AM, AO, AT, AU, AZ, BA, BB, BG, BH, BN, BR, BW, BY, BZ, CA, CH, CL, CN, CO, CR, CU, CZ, DE, DK, DM, DO, DZ, EC, EE, EG, ES, FI, GB, GD, GE, GH, GM, GT, HN, HR, HU, ID, IL, IN, IS, JP, KE, KG, KM, KN, KP, KR, KZ, LA, LC, LK, LR, LS, LT, LU, LY, MA, MD, ME, MG, MK, MN, MW, MX, MY, MZ, NA, NG, NI, NO, NZ, OM, PA, PE, PG, PH, PL, PT, QA, RO, RS, RU, RW, SC, SD, SE, SG, SK, SL, SM, ST, SV, SY, TH, TJ, TM, TN, TR, TT, TZ, UA, UG, US, UZ, VC, VN, ZA, ZM, ZW.

(84) Designated States (unless otherwise indicated, for every kind of regional protection available): ARIPO (BW, GH, GM, KE, LR, LS, MW, MZ, NA, RW, SD, SL, SZ, TZ, UG, ZM, ZW), Eurasian (AM, AZ, BY, KG, KZ, RU, TJ, TM), European (AL, AT, BE, BG, CH, CY, CZ, DE, DK, EE, ES, FI, FR, GB, GR, HR, HU, IE, IS, IT, LT, LU, LV, MC, MK, MT, NL, NO, PL, PT, RO, RS, SE, SI, SK, SM, TR), OAPI (BF, BJ, CF, CG, CI, CM, GA, GN, GQ, GW, ML, MR, NE, SN, TD, TG).

Published:

— with international search report (Art. 21(3))

[Continued on nextpage]

(54) Title: PAYMENT SYSTEM

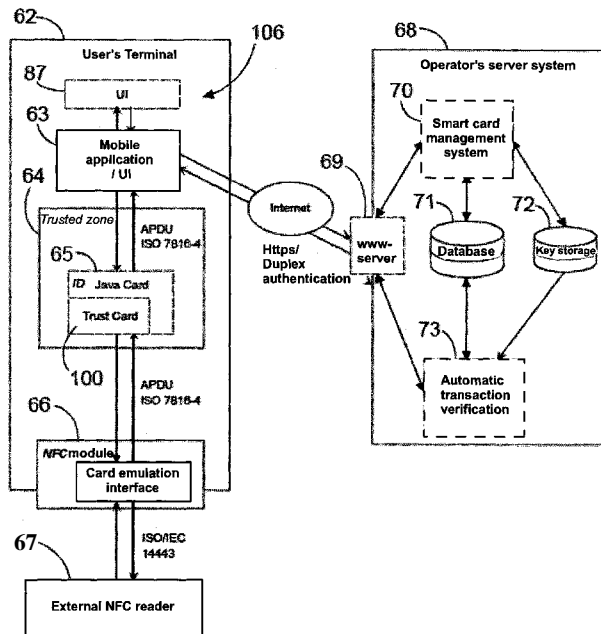

Fig. 6

(57) Abstract: In the method according to the invention for making a payment, payment data is received by a user's terminal from a point-of-sale terminal, a secret of a payment application is received by the terminal from the operator's server system, a trust card is activated in said user's terminal by utilizing said secret of the payment application, and data of the trust card is transmitted from said user's terminal to said point-of-sale terminal for making the payment transaction. In the method according to the invention for making a payment in a server system, a trust card is created in the server system, data of said trust card is transmitted to the terminal to be used for making the payment transaction, the secret of the payment application is formed in the server system, and access to said secret of the payment application is provided to the terminal for activating said trust card for making the payment transaction.



— before the expiration of the time limit for amending the claims and to be republished in the event of receipt of amendments (Rule 48.2(h)) (88) Date of publication of the international search report^{13 J} 3

INTERNATIONAL SEARCH REPORT

International application No.

PCT/FI2012/000038

A. CLASSIFICATION OF SUBJECT MATTER

See extra sheet

According to International Patent Classification (IPC) or to both national classification and IPC

B. FIELDS SEARCHED

Minimum documentation searched (classification system followed by classification symbols)

IPC: G06Q

Documentation searched other than minimum documentation to the extent that such documents are included in the fields searched

FI, SE, NO, DK

Electronic data base consulted during the international search (name of data base and, where practicable, search terms used)

EPO-Internal, WPI, Internet

C. DOCUMENTS CONSIDERED TO BE RELEVANT

Category*	Citation of document, with indication, where appropriate, of the relevant passages	Relevant to claim No.
X	WO 201 0109060 A 1 (NOKIA CORP [FI]) 30 September 201 0 (30.09.201 0) pars. 0027, 0029, 0030, 0034	1 - 5, 16, 18 - 23, 35
X	US 200928801 2 A 1 (HERTEL PHILIPP FRANK HERMANN UDO [CA] et al.) 19 November 2009 (19.1 1.2009) pars. 0128, 0156, 0157, 0229	1, 2, 5, 16, 18 - 20, 23, 35
X	EP 0936530 A 1 (SIEMENS NIXDORF INF SYST [DE]) 18 August 1999 (18.08.1999) pars. 0013, 0022, 0026, 0074, 0077, 0100; claim 1	1, 2, 5, 9, 10, 14 - 20, 23, 27, 28, 32 - 35
A	WO 0184763 A2 (SWISSCOM MOBILE AG [CH]) 08 November 2001 (08.11.2001) whole document	

 Further documents are listed in the continuation of Box C. See patent family annex.

* Special categories of cited documents:

"A" document defining the general state of the art which is not considered to be of particular relevance

"E" earlier application or patent but published on or after the international filing date

"L" document which may throw doubts on priority claim(s) or which is cited to establish the publication date of another citation or other special reason (as specified)

"O" document referring to an oral disclosure, use, exhibition or other means

"P" document published prior to the international filing date but later than the priority date claimed

"T" later document published after the international filing date or priority date and not in conflict with the application but cited to understand the principle or theory underlying the invention

"X" document of particular relevance; the claimed invention cannot be considered novel or cannot be considered to involve an inventive step when the document is taken alone

"Y" document of particular relevance; the claimed invention cannot be considered to involve an inventive step when the document is combined with one or more other such documents, such combination being obvious to a person skilled in the art

"&" document member of the same patent family

Date of the actual completion of the international search

22 April 201 3 (22.04.201 3)

Date of mailing of the international search report

25 April 201 3 (25.04.201 3)

Name and mailing address of the ISA/FI

National Board of Patents and Registration of Finland
P.O. Box 1160, FI-00101 HELSINKI, Finland

Facsimile No. +358 9 6939 5328

Authorized officer

Olli-Pekka Piirila

Telephone No. +358 9 6939 500

INTERNATIONAL SEARCH REPORT

International application No.

PCT/FI2012/000038

C (Continuation). DOCUMENTS CONSIDERED TO BE RELEVANT		
Category*	Citation of document, with indication, where appropriate, of the relevant passages	Relevant to claim No.
A	EKBERG, J.-E., et al, "On-board credentials with open provisioning", ASIACCS'09, pp. 104 - 115. [Retrieved on 2013-04-16]. Retrieved from the Internet <URL:http://dl.acm.org/citation.cfm?id=1533074> whole document	
P, X	US 2011258121 A 1 (KAUNISKANGAS HANNU SAKARI [FI] et al.) 20 October 2011 (20.10.2011) par. 0004, 0034, 0035, 0061 ; Fig. 1; claim 1	1, 2, 5, 7, 8, 16, 18 - 20, 23, 25, 26, 35

INTERNATIONAL SEARCH REPORT
Information on patent family members

International application No.
PCT/FI2012/000038

Patent document cited in search report	Publication date	Patent family members(s)	Publication date
WO 2010109060 A 1	30/09/2010	CN 102369547 A	07/03/2012
US 2009288012 A 1	19/11/2009	AU 2009249272 A 1 CA 2728136 A 1 EP 2294539 A 1 US 2011145049 A 1 WO 2009143084 A 1	26/11/2009 26/11/2009 16/03/2011 16/06/2011 26/11/2009
EP 0936530 A 1	18/08/1999	None	
WO 0184763 A 2	08/11/2001	AT 271733 T AT 472208 T AU 6589701 A AU 7520300 A DE 60044586 D 1 DE 60104411 D 1 DE 60104411 T 2 EP 1277299 A 1 EP 1277299 B 1 EP 1277301 A 2 EP 1277301 B 1 US 2003041244 A 1 US 7409552 B 2 WO 0184761 A 1	15/08/2004 15/07/2010 12/11/2001 12/11/2001 05/08/2010 26/08/2004 22/09/2005 22/01/2003 23/06/2010 22/01/2003 21/07/2004 27/02/2003 05/08/2008 08/11/2001
US 2011258121 A 1	20/10/2011	CN 102971758 A EP 2558990 A 1 WO 2011128499 A 1	13/03/2013 20/02/2013 20/10/2011

INTERNATIONAL SEARCH REPORT

International application No.
PCT/FI2012/000038

CLASSIFICATION OF SUBJECT MATTER

Int.Cl.

G06Q 20/32 (2012.01)

G06Q 20/16 (2012.01)

G06Q 20/38 (2012.01)