

(19) World Intellectual Property Organization
International Bureau



(43) International Publication Date
8 February 2007 (08.02.2007)

PCT

(10) International Publication Number
WO 2007/015848 A2

(51) International Patent Classification:

C07H 21/04 (2006.01) *C07K 14/56* (2006.01)
C12P 21/06 (2006.01) *C07K 14/475* (2006.01)
C12N 9/00 (2006.01) *C07K 16/18* (2006.01)
C07K 14/52 (2006.01) *C07K 14/505* (2006.01)
C07K 14/54 (2006.01)

(21) International Application Number:

PCT/US2006/027820

(22) International Filing Date: 14 July 2006 (14.07.2006)

(25) Filing Language: English

(26) Publication Language: English

(30) Priority Data:

11/187,863 25 July 2005 (25.07.2005) US

(71) Applicants (for all designated States except US): **IMMUNOMEDICS, INC.** [US/US]; 300 American Road, Morris Plains, New Jersey 332904 (US). **NORDSTROM, Diane** [US/US]; 300 American Road, Morris Plains, New Jersey 07950 (US).

(72) Inventors; and

(75) Inventors/Applicants (for US only): **GOLDENBERG, David M.** [US/US]; 300 American Road, Morris Plain, New Jersey 07950 (US). **QU, Zhengxing** [US/US]; 300

American Road, Morris Plains, New Jersey 07950 (US). **CHANG, Chien Hsing** [US/US]; 300 American Road, Morris Plains, New Jersey 07950 (US). **ROSSI, Edward A.** [US/US]; 300 American Road, Morris Plain, New Jersey 07950 (US). **YANG, Jeng-Dar** [US/US]; 300 American Road, Morris Plains, New Jersey 07950 (US).

(74) Agents: **NAKASHIMA, Richard A.** et al.; Faegre & Benson LLP, Customer No. 35657, 3200 Wells Fargo Center, 1700 Lincoln Street, Denver, Colorado 80203-4532 (US).

(81) Designated States (unless otherwise indicated, for every kind of national protection available): AE, AG, AL, AM, AT, AU, AZ, BA, BB, BG, BR, BW, BY, BZ, CA, CH, CN, CO, CR, CU, CZ, DE, DK, DM, DZ, EC, EE, EG, ES, FI, GB, GD, GE, GH, GM, HN, HR, HU, ID, IL, IN, IS, JP, KE, KG, KM, KN, KP, KR, KZ, LA, LC, LK, LR, LS, LT, LU, LV, LY, MA, MD, MG, MK, MN, MW, MX, MZ, NA, NG, NI, NO, NZ, OM, PG, PH, PL, PT, RO, RS, RU, SC, SD, SE, SG, SK, SL, SM, SY, TJ, TM, TN, TR, TT, TZ, UA, UG, US, UZ, VC, VN, ZA, ZM, ZW.

(84) Designated States (unless otherwise indicated, for every kind of regional protection available): ARIPO (BW, GH, GM, KE, LS, MW, MZ, NA, SD, SL, SZ, TZ, UG, ZM, ZW), Eurasian (AM, AZ, BY, KG, KZ, MD, RU, TJ, TM), European (AT, BE, BG, CH, CY, CZ, DE, DK, EE, ES, FI, FR, GB, GR, HU, IE, IS, IT, LT, LU, LV, MC, NL, PL, PT,

[Continued on next page]

(54) Title: IMPROVED METHODS AND COMPOSITIONS FOR INCREASING LONGEVITY AND PROTEIN YIELD FROM A CELL CULTURE

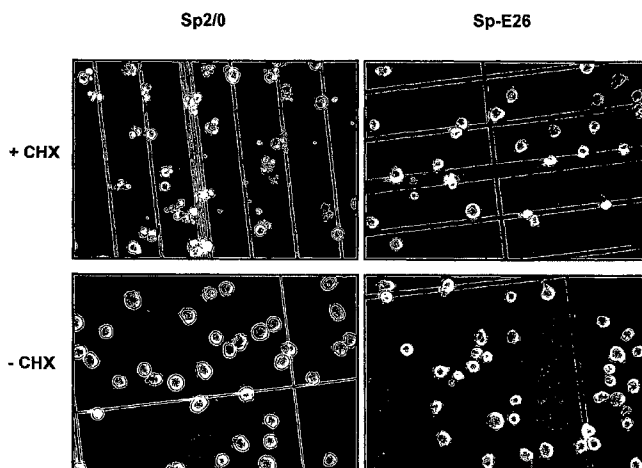

(57) Abstract: Disclosed are compositions and methods for increasing the longevity of a cell culture and permitting the increased production of proteins, preferably recombinant proteins, such as antibodies, peptides, enzymes, growth factors, interleukins, interferons, hormones, and vaccines. Cells transfected with an apoptosis-inhibiting gene or vector, such as a triple mutant Bcl-2 gene, can survive longer in culture, resulting in extension of the state and yield of protein biosynthesis. Such transfected cells exhibit maximal cell densities that equal or exceed the maximal density achieved by the parent cell lines. Transfected cells can also be pre-adapted for growth in serum-free medium, greatly decreasing the time required to obtain protein production in serum-free medium. In certain methods, the pre-adapted cells can be used for protein production following transformation under serum-free conditions. The method preferably involves eukaryotic cells, more preferably mammalian cells.

WO 2007/015848 A2



RO, SE, SI, SK, TR), OAPI (BF, BJ, CF, CG, CI, CM, GA, GN, GQ, GW, ML, MR, NE, SN, TD, TG).

For two-letter codes and other abbreviations, refer to the "Guidance Notes on Codes and Abbreviations" appearing at the beginning of each regular issue of the PCT Gazette.

Published:

— *without international search report and to be republished upon receipt of that report*

IMPROVED METHODS AND COMPOSITIONS FOR INCREASING LONGEVITY AND PROTEIN YIELD FROM A CELL CULTURE

FIELD OF THE INVENTION

[0001] Various embodiments of the present invention concern methods and compositions for increasing longevity and/or protein yield from a cell line. In particular embodiments, the cell line may be a hybridoma cell line that produces antibodies or antibody fragments. In more particular embodiments, the methods may comprise transfecting a cell line with one or more genes, such as genes encoding E6, E7 and/or Bcl-2 or related proteins. Such proteins are not limited to their native sequence, but may include one or more substituted amino acids, such as a Bcl-2 with point mutations at T69E, S70E and S87E. Other embodiments concern mammalian cell lines that are capable of growth and protein production in serum-free medium. Such cell lines may be used in methods of protein production, by transfecting the cell line with an expression vector that expresses a heterologous protein, such as an antibody, bispecific antibody, multivalent antibody or multispecific antibody or fragment thereof. In preferred embodiments, the cell line may be transfected in serum-free medium, providing considerable time savings in avoiding having to adapt the transfected cell line for serum-free growth and protein production.

BACKGROUND OF THE INVENTION

[0002] Culturing cells in vitro, especially in large bioreactors, has been the basis of the production of numerous biotechnology products, and involves the elaboration by these cells of protein products into the support medium, from which these products are isolated and further processed prior to use clinically. The quantity of protein production over time from the cells growing in culture depends on a number of factors, such as, for example, cell density, cell cycle phase, cellular biosynthesis rates of the proteins, condition of the medium used to support cell viability and growth, and the longevity of the cells in culture (i.e., how long before they succumb to programmed cell death, or apoptosis). Various methods of improving the viability and lifespan of the cells in culture have been developed, together with methods of increasing productivity of a desired protein by, for example, controlling nutrients, cell density, oxygen and carbon dioxide content, lactate dehydrogenase, pH, osmolarity, catabolites, etc. For example, increasing cell density can make the process more productive, but can also reduce the lifespan of the cells in culture. Therefore, it may be desirable to

reduce the rate of proliferation of such cells in culture when the maximal density is achieved, so as to maintain the cell population in its most productive state as long as possible. This results in increasing or extending the bioreactor cycle at its production peak, elaborating the desired protein products for a longer period, and this results in a higher yield from the bioreactor cycle.

[0003] Many different approaches have been pursued to increase the bioreactor cycle time, such as adjusting the medium supporting cell proliferation, addition of certain growth-promoting factors, as well as inhibiting cell proliferation without affecting protein synthesis. One particular approach aims to increase the lifespan of cultured cells via controlling the cell cycle by use of genes or antisense oligonucleotides to affect cell cycle targets, whereby a cell is induced into a pseudo-senescence stage by transfecting, transforming, or infecting with a vector that prevents cell cycle progression and induces a so-called pseudo-senescent state that blocks further cell division and expands the protein synthesis capacity of the cells in culture; in other words, the pseudo-senescent state can be induced by transfecting the cells with a vector expressing a cell cycle inhibitor (Bucciarelli et al., U.S. Patent Appl. 2002/0160450 A1; WO 02/16590 A2). The latter method, by inhibiting cell duplication, seeks to force cells into a state that may have prolonged cell culture lifetimes, as described by Goldstein and Singal (*Exp Cell Res* 88, 359-64, 1974; Brenner et al., *Oncogene* 17:199-205, 1998), and may be resistant to apoptosis (Chang et al., *Proc Natl Acad Sci USA* 97, 4291-6, 2000; Javeland et al., *Oncogene* 19, 61-8, 2000).

[0004] Still another approach involves establishing primary, diploid human cells or their derivatives with unlimited proliferation following transfection with the adenovirus E1 genes. The new cell lines, one of which is PER.C6 (ECACC deposit number 96022940), which expresses functional Ad5 E1A and E1B gene products, can produce recombinant adenoviruses, as well as other viruses (e.g., influenza, herpes simplex, rotavirus, measles) designed for gene therapy and vaccines, as well as for the production of recombinant therapeutic proteins, such as human growth factors and human antibodies (Vogels et al., WO 02/40665 A2).

[0005] Other approaches have focused on the use of caspase inhibitors for preventing or delaying apoptosis in cells. See, for example, U.S. Pat. No. 6,586,206. Still other approaches have tried to use apoptosis inhibitors such as members of the Bcl-2 family for preventing or delaying apoptosis in cells. See Arden et al., *Bioprocessing Journal*, 3:23-28 (2004). These approaches have yielded unpredictable results. For example, in one study, expression of Bcl-

2 increased cell viability but did not increase protein production. (See Tey et al., *Biotechnol. Bioeng.* 68:31-43, 2000.) Another example disclosed overexpression of Bcl-2 proteins to delay apoptosis in CHO cells, but Bcl-xL increased protein production whereas Bcl-2 decreased protein production (see WO03/083093). A further example disclosed experiments using expression of Bcl-2 proteins to prolong the survival of Sp2/0-Agl4 (ATCC # CRL-1581, hereafter referred to as Sp2/0) cells in cultures. However, the cell density of the Bcl-2 expressing clones were 20 to 50% lower than that of their parental cultures, raising concerns for their practical application in biopharmaceutical industry (see WO03/040374; U.S. 6,964,199).

[0006] It is apparent, therefore, that improved host cells for high level expression of recombinant proteins and methods for reliably increasing recombinant protein production, in particular the production of antibodies and antibody fragments, multispecific antibodies, fragments and single-chain constructs, peptides, enzymes, growth factors, hormones, interleukins, interferons, and vaccines, in host cells are needed in the art. A need also exists for cell lines that are pre-adapted to grow in serum-free or serum-depleted medium, that can be transfected with expression vectors under serum free conditions and used for protein production without going through a lengthy adaptation period before serum-free growth and protein production.

SUMMARY OF THE INVENTION

[0007] Accordingly, it is an object of the present invention to provide improved host cells and methods to increase the longevity and/or recombinant protein yields of a cell culture by introducing into the cells agents that inhibit senescence or that promote cell survival, e.g., anti-apoptotic agents. The use of such agents preferentially increases the lifespan and viability of cells in culture used for the production of a desired recombinant protein, concomitantly increasing the productivity of such cells in culture, and thereby the optimal yield of the desired protein. Preferably, the apoptosis inhibitors used in the method of the present invention include but are not limited to Bcl-2 and its family members. Alternately, the longevity and recombinant protein yields of a cell clone can be improved by introducing into the cell agents that down-regulate the level of intracellular pro-apoptotic proteins, such as p53 and Rb, or up-regulate intracellular anti-apoptotic proteins, such as Bcl-2.

[0008] Preferably, the regulatory agents used in the method of the present invention include, but are not limited to, human papillomavirus type 16 (HPV-16) oncoproteins E6 and E7, anti-

apoptosis protein Bcl-2 and combinations thereof. Additionally, caspase inhibitors, as described herein, may also contribute to blocking or reducing apoptosis, thus increasing cell survival and increasing the production of recombinant proteins by said cells in culture. A further class of anti-apoptotic agents that can be used in these cultures to enhance production of recombinant proteins includes certain members of the cytokine type I superfamily, such as erythropoietin (EPO). EPO, as a prototype molecule of this class, is a major modifier of apoptosis of multiple cell types, not just erythrocytes, and thus has more general cytoprotective functions, such as in endothelial cells, myocardial cells, tubular epithelial cells of the kidney, skin, and neurons [cf. review by P. Ghezzi and M. Brines, *Cell Death and Differentiation* 11 (suppl. 1), s37-s44, July 2004].

[0010] In various embodiments, the cell lines that have been transfected with one or more regulatory agents, such as HPV-16, E6, E7 and/or Bcl-2 may be pre-adapted for growth in serum-free medium. Such pre-adapted cell lines, including but not limited to the Sp/ESF cell line (see Examples below), are able to undergo further transformation, under serum-free conditions, with one or more expression vectors, thus allowing expression and protein production under serum-free conditions without extensive time required for adaption to serum-free growth. This surprising result allows protein production under serum free or low serum conditions, providing significant savings on medium cost. At the same time, transfection and protein production under serum-free conditions saves substantial time needed for serum-free adaptation that is required when using standard mammalian cell lines, which are only transfectable under serum-rich conditions and require an additional 6 to 12 months to adapt to serum-free protein production.

[0011] The present invention also teaches cell culture methods incorporating novel combinations of factors including, but not limited to, transfection vectors, screening and selection of cell clones with desired properties, cell culture media, growth conditions, bioreactor configurations, and cell types to create cell culture conditions in which the longevity of the cell culture is increased and/or made optimal and the yield of a desired recombinant protein is increased. These cell culture methods include suspension, perfusion, and fed-batch methods of production. See Tey et al., *J. Biotechnol.* 79: 147-159 (2000); Zhang et al., *J. Chem. Technol. Biotechnol.* 79: 171-181 (2004); Zhou et al., *Biotechnol. Bioeng.* 55: 783-792 (1997).

[0012] Unless otherwise defined, all technical and scientific terms used herein have their plain and ordinary meaning. In addition, the contents of all patents and other references cited herein are incorporated by reference in their entirety.

BRIEF DESCRIPTION OF DRAWINGS/FIGURES

[0013] **FIG. 1** shows visual images of Sp2/0 and Sp-E26 cells treated with cycloheximide (+CHX) or untreated (-CHX).

[0014] **FIG. 2** shows the results of screening HPV E6/E7 transduced cells that are more resistant to CHX treatment. A total of 55 clones were screened; in the first experiment, 31 clones were screened (top panel); in the second experiment, 24 clones were screened (bottom panel). Healthy cells of each clone were split into two equal portions. One was treated with CHX for 2 h and the other left untreated. The viable cells in these two cultures were then measured by MTT assay and the ratios of viable cell populations treated (CHX.sup.+) vs. untreated (CHX.sup.-) were plotted. As shown in the top panel, CHX treatment resulted in 30% reduction of viability in Sp2/0 cells, while only 6% reduction in Sp-E26 cells. Seven of the 31 clones screened (indicated by *) performed significantly better (<20% reduction of viability) than Sp2/0 but not as well as Sp-E26. For the 24 clones screened in the second experiment (bottom panel), CHX treatment resulted in about 50% reduction of viability in Sp2/0 cells and <20% reduction of viability in Sp-E26. Ten of the 24 clones (indicated by * or **) screened performed significantly better (<30% reduction) than Sp2/0, and 6 of them (indicated by **) matched or were better than Sp-E26 (<20%). E28 and E36 are two additional control clones that perform better than Sp2/0 but not as well as Sp-E26.

[0015] **FIG. 3** shows the dot plots of Guava Nexin V assay. The percentage of early apoptotic cells (Nexin V-positive and 7-AAD-negative) is indicated in the lower-right quadrant.

[0016] **FIG. 4** shows the DNA fragmentation in Sp2/0 treated by CHX. In contrast, Sp-E26 cells are resistant to the treatment.

[0017] **FIG. 5** shows the growth profiles of Sp2/0 and Sp-E26 cells in T-flasks. Healthy cells (>95% viability) were seeded in T-flasks at an initial cell density of 200,000/ml. Viable and dead cells were counted daily using Guava ViaCount reagent (Guava technologies, Inc.) and PCA instrumentation (Guava Technologies, Inc.). Accumulation of NH_4^+ and lactate also was monitored.

[0018] **FIG. 6** compares the growth profiles of Sp2/0 and Sp-E26 cells as determined for a batch culture in 3-L bioreactors. Healthy cells (>95% viability) were seeded in the bioreactors at an initial cell density of 250,000/ml. Cells were counted daily by trypan blue and microscope.

[0019] **FIG. 7** shows a representative immunoblot stained with Bcl-2 (100) antibody (Santa Cruz Biotech.) and developed with enhanced chemiluminescence for screening of clones for Bcl-2-EEE expression.

[0020] **FIG. 8** shows a graph of flow cytometry results using Guava Express. Cells were fixed and permeabilized before staining with phycoerythrin-conjugated anti-Bcl-2 antibody (Santa Cruz Biotechnology, Inc.) Several sub-clones are compared.

[0021] **FIG. 9** shows a graph of flow cytometry results using Guava Express. Cells were fixed and permeabilized before staining with phycoerythrin conjugated anti-Bcl-2 antibody (Santa Cruz Biotechnology, Inc.). Sp2/0, Raji and Daudi cells were compared to Bcl-2-EEE clones.

[0022] **FIG. 10** shows the results of immunoblot analyses of 665.B4.1C1, Sp2/0, Raji, Daudi, Sp-EEE (87-29 clone) and Sp-EEE (7-16 clone) cell lysates. **(A)** Blots stained with a human Bcl-2 specific antibody (Santa Cruz Biotechnology, Inc.). **(B)** Blot stained with an anti-Bcl-2 antibody (Santa Cruz Biotechnology, Inc) that recognizes mouse and human Bcl-2.

[0023] **FIG. 11** shows growth curves **(A)** and viability **(B)** of Sp-EEE clones compared to Sp2/0 cells grown in media supplemented with 10% fetal bovine serum.]

[0024] **FIG. 12** shows growth curves **(A)** and viability **(B)** of Sp-EEE clones compared to Sp2/0 cells grown in media supplemented with 1% fetal bovine serum.

[0025] **FIG. 13** shows growth curves **(A)** and viability **(B)** of Sp-EEE clones compared to Sp2/0 cells grown in serum-free media.

[0026] **FIG. 14** shows methotrexate kill curves for Sp-EEE (87-29 clone) cells.

[0027] **FIG. 15** shows a graph of flow cytometry results using Guava Express comparing Sp-EEE clones grown in the presence or absence of 1 mg/ml zeocin. Cells were fixed and permeabilized before staining with phycoerythrin conjugated anti-Bcl-2 antibody (Santa Cruz Biotechnology, Inc).

[0028] FIG. 16 shows the map of the pdHL2 vector used to transfect Sp2/0 cells to obtain the 665.2B9 clone with humanized antibody sequences and the SV40 promoter and enhancer sequences.

[0029] FIG. 17 shows the map of DNA plasmid with incorporated Bcl-2 gene, used for transfection of clone 665.2B9.

[0030] FIG. 18 and FIG. 19 show the growth profiles of Bcl-2 transfected clones 665.2B9#4, Bcl-2 negative clones and untransfected control. Healthy cells (>95% viability) were seeded in 24-well plates at an initial cell density of 400,000/ml. Viable and dead cells were counted daily using Guava ViaCount reagent and PCA instrumentation.

[0031] FIG. 20 and FIG. 21 show growth profiles of Bcl-2 transfected clone 665.259#4 and Bcl-2 negative clones in different MTX concentration. Healthy cells (>95% viability) were seeded in T-flasks at initial cell density of 100,000/ml. Viable cell density and viability were counted daily using Guava ViaCount reagent and PCA instrumentation.

[0032] FIG. 22 shows the levels of human Bcl-2 expressed by clone 665.2B9#4 in increasing concentrations of MTX and clone # 13 detected by Western blotting.

[0033] FIG. 23 and FIG. 24 show the profiles of cell viability and viable cell density, respectively, of clone 665.2B9#4 cultured in 0.6 and 1 μ M of MTX and the Bcl-2-negative clone # 13 cultured in 0.3 μ M MTX with or without spiking L-glutamine and glucose. Healthy cells (>95% viability) were seeded in roller bottles at an initial cell density of 200,000/ml. On day 2 and 4 (arrows indicated), a nutrient supplement solution containing glucose and L-glutamine was added to the "spiked" culture. Viable and dead cells were counted daily using Guava ViaCount reagent and PCA instrumentation.

[0034] FIG. 25 shows the viability in serum-free medium of adapted Sp/EEE sub-clones over 5 days of culture.

[0035] FIG. 26 illustrates the viable cell density of serum-free Sp/EEE sub-clones over 5 days of culture.

DETAILED DESCRIPTION OF THE INVENTION

[0036] As used herein, "a" or "an" may mean one or more than one of an item.

[0037] As used herein, the terms "and" and "or" may be used to mean either the conjunctive or disjunctive. That is, both terms should be understood as equivalent to "and/or" unless otherwise stated.

[0038] As used herein, the term “about” means plus or minus ten percent. I.e., “about 100” means a number between 90 and 110.

[0039] An antibody, as described herein, refers to a full-length (i.e., naturally occurring or formed by normal immunoglobulin gene fragment recombinatorial processes) immunoglobulin molecule (e.g., an IgG antibody) or an immunologically active (i.e., specifically binding) portion or analog of an immunoglobulin molecule, like an antibody fragment.

[0040] An antibody fragment is a portion of an antibody such as F(ab)₂, F(ab')₂, Fab, Fv, sFv and the like. Regardless of structure, an antibody fragment binds with the same antigen that is recognized by the intact antibody. The term “antibody fragment” also includes any synthetic or genetically engineered protein that acts like an antibody by binding to a specific antigen to form a complex. For example, antibody fragments include isolated fragments consisting of the variable regions, such as the “Fv” fragments consisting of the variable regions of the heavy and light chains, recombinant single chain polypeptide molecules in which light and heavy variable regions are connected by a peptide linker (“scFv proteins”), and minimal recognition units (CDR) consisting of the amino acid residues that mimic the hypervariable region.

[0041] As used herein, the term antibody fusion protein refers to a recombinantly produced antigen-binding molecule in which two or more of the same or different scFv or antibody fragments with the same or different specificities are linked. Valency of the fusion protein indicates how many binding arms or sites the fusion protein has to a single antigen or epitope; i.e., monovalent, bivalent, trivalent or multivalent. The multivalency of the antibody fusion protein means that it can take advantage of multiple interactions in binding to an antigen, thus increasing the avidity of binding to the antigen. Specificity indicates how many antigens or epitopes an antibody fusion protein is able to bind; i.e., monospecific, bispecific, trispecific, multispecific. Using these definitions, a natural antibody, e.g., an IgG, is bivalent because it has two binding arms but is monospecific because it binds to one epitope. Monospecific, multivalent fusion proteins have more than one binding site for an epitope but only binds to one such epitope, for example a diabody with two binding site reactive with the same antigen. The fusion protein may comprise a single antibody component, a multivalent or multispecific combination of different antibody components, or multiple copies of the same antibody component. The fusion protein may additionally comprise an antibody or an antibody fragment and a therapeutic agent. Examples of therapeutic agents suitable for such fusion

proteins include immunomodulators ("antibody-immunomodulator fusion protein") and toxins ("antibody-toxin fusion protein"). One preferred toxin comprises a ribonuclease (RNase), preferably a recombinant RNase.

Cell Lines

[0042] Various embodiments of the present invention concern improved compositions, including host cell lines, and methods for enhanced production of recombinant proteins in such cell lines. Cell lines have been created that constitutively express one or more anti-apoptotic genes and that can be transfected with an expression construct encoding a protein or peptide of interest, where expression of the anti-apoptotic gene(s) prolongs survival of the transfected cell in culture and provides for enhanced yields of the protein or peptide of interest.

[0043] Specific embodiments concern derivatives of the Sp2/0 myeloma cell line that provide novel cell lines, referred to as Sp-E26, Sp-EEE and Sp-ESF, which show enhanced survival in batch culture. Sp-E26 constitutively expresses the E6 and E7 proteins of HPV-16. Sp-EEE and Sp-ESF constitutively express a Bcl-2 mutant, referred to as Bcl-2-EEE. In addition, recombinant protein production, and particularly production of recombinant antibodies and antibody fragments, can be improved upon transfecting Sp-E26, Sp-EEE or Sp-ESF with an expression vector for the recombinant protein of interest. The E6/E7 or Bcl-2-EEE proteins delay induction of apoptosis in the host cells and permit enhanced recombinant protein production in the host cells. Protein production can be boosted still further by addition of one or more caspase inhibitors (e.g., caspase 1 and/or 3 inhibitors) (Bin Yang et al. *Nephron Experimental Nephrology* 2004;96:e39-e51), and/or by addition of one or more members of the cytokine type I superfamily, such as erythropoietin (EPO), into the growth medium of the cells. A pan-caspase inhibitor is particularly effective in this regard.

[0044] Further, the Sp-EEE cell line can be pre-adapted for growth and protein production in serum-free or low-serum conditions, resulting in serum-free pre-adapted cell lines such as Sp-ESF. The Sp-ESF and similar cell lines may be transfected with one or more expression vectors encoding a protein of interest, such as an antibody, antibody fragment, bispecific antibody, etc. The use of serum-free conditions for transfection, which is unique among mammalian cell lines available for transfection and protein production, saves a significant amount of time required for adaptation to serum-free growth.

[0045] Production of recombinant proteins, such as antibodies or antibody fragments, can be significantly enhanced in the host cell by co-expression of an apoptosis inhibitor, such as Bcl-2. In particular, protein production is significantly enhanced in a myeloma cell line, such as Sp2/0, that is stably transfected with an expression vector encoding an antibody or antibody fragment and that is co-transfected with an expression vector encoding an apoptosis inhibitor, such as Bcl-2. Increased production of antibody can also be obtained from a host cell transfected with the E6/E7 gene. Recombinant protein production can be boosted still further by addition of one or more caspase inhibitors into the growth medium of the cells. A pan-caspase inhibitor is particularly effective in this regard. Also, recombinant protein production can be enhanced by feeding EPO, or another anti-apoptotic cytokine, into the medium of the cell culture.

[0046] Physiological, or programmed, cell death, referred to as apoptosis (Kerr et al., *Br J Cancer.*, 26:239-257, 1972) is essential for proper tissue development and maintenance and is controlled by an intrinsic genetic program that has been conserved in evolution (Ellis et al., *Annu Rev Cell Biol*, 7, 663-698, 1991). Hence, when cells grow in artificial environments, such as ex vivo cultures, this genetic endowment results in a finite lifespan. Therefore, the utility of such cell cultures for the production of proteins used in medicine and industry, as well as research, is dependent on maintaining such cultures for extended lifespan, or cycles, before they die according to apoptotic mechanisms.

[0047] Methods and agents have been discovered that act independently on cell proliferation and cell death events, by differentiating cell cycle from apoptotic effects. Bcl-2, a well-known intracellular regulator of apoptosis (Vaux et al., *Nature* 335, 440-2, 1988), is a proto-oncogene that has been found to have an anti-apoptotic effect that is genetically different from its inhibitory influence on cell cycle entry (Huang et al., *EMBO J* 16, 4628-38, 1997). Two homologues of Bcl-2, Bcl-x_L and Bcl-w, also extend cell survival, but other members of the Bcl-2 family, such as Bax and Bak, are pro-apoptotic (Oltvai et al., *Cell* 74, 609-19, 1993; Chittenden et al., *Nature* 374, 733-6, 1995; Farrow et al., *Nature* 374, 731-3, 1995; Kiefer et al., *Nature* 374, 736-9, 1995). Other anti-apoptotic genes include Bcl-6 and Mcl-1.

[0048] Thus, Bcl-2 and certain of its family members exert protection against apoptosis, and it may be used in a method to increase the lifespan of certain host cells in culture that are used for the production of proteins, thereby enhancing the amount of proteins produced and isolated. Over-expression of an anti-apoptotic Bcl-2 family member, such as Bcl-2, Bcl-x_L, Bcl-w or mutant varieties of these proteins, inhibits apoptosis, resulting in increased cell

density and longer culture survival. Hence, transfection of anti-apoptotic Bcl-2 family genes avoids the necessity to prolong the cell culture by interfering with the cell cycle per se, as others have proposed (*ibid.*). Similarly, transfection of fibroblasts with genes for Bcl-2 results in over-expression of Bcl-2 in these cells, resulting in an antagonism of apoptosis and increasing the lifespan of these cells, with a concomitant increase in the production and isolation of recombinant proteins. It has also been observed that upon cytokine withdrawal, interleukin-6 (IL-6)-dependent murine myeloma cells expire as if they undergo apoptosis. It was also found that IL-6-receptors in such cells could be regulated by Bcl-2 or Bcl-x_L in extending apoptosis (Schwarz et al., *Cancer Res* 55:2262-5, 1995).

[0049] It has been reported that a mutant Bcl-2 possessing three point mutations (T69E, S70E and S87E) exhibited significantly more anti-apoptotic activity compared to wild type or single point mutants (Deng et al., *PNAS* (101) 153-158, 2004). Thus, various embodiments concern the construction of an expression vector for a Bcl-2-EEE triple mutant, which was then used to transfect Sp2/0 cells to create Sp-EEE clones and subclones that show improved longevity and recombinant protein production.

[0050] Other agents, such as oncogenic viruses, can also oppose apoptosis as part of their eliciting cellular immortalization and ultimately complete malignant transformation, such as high-risk type HPV oncoproteins E6 and E7 (Finzer et al., *Cancer Lett* 188, 15-24, 2002). For example, the viral E6 protein effectively blocks the epidermal apoptotic response to ultraviolet light (Storey, *Trends Mol Med* 8, 417-21, 2002). It has also been suggested, from indirect evidence, that the human papillomavirus may cause reduced apoptosis in squamous (but not basal cell) carcinoma (Jackson et al., *Br J Cancer* 87, 319-23, 2002). However, not all papillomavirus oncoproteins have anti-apoptotic effect. For example, other studies have reported that the papillomavirus E6 protein of bovine species sensitizes cells to apoptosis (Liu et al., *Virology* 295, 230-7, 2002), which is in contrast to other studies showing that HPV-16 E7 gene protects astrocytes against apoptosis induced by certain stimuli (Lee et al., *Yonsei Med J* 42, 471-9, 2001). By use of E6-binding peptide aptamers, direct experimental evidence was obtained that HPV E6 oncoprotein has anti-apoptotic activity in HPV-positive tumor cells (Butz et al., *Proc Natl Acad Sci USA* 97, 6693-7, 2000). However, other HPV oncoproteins can have the opposite effect. The E2 protein induces apoptosis in the absence of other HPV proteins (Webster et al., *J Biol Chem* 275, 87-94, 2000).

[0051] Continuous expression of both the E6 and E7 proteins is known to be required for optimal proliferation of cervical cancer cells and the two viral proteins exert distinct effects on cell survival (DeFilippis et al., J Virol 77, 1551-63, 2003). The primary intracellular target attributed to HPV-16 E6 is p53. E6 forms a ternary complex with p53 and a cellular ubiquitin ligase, E6AP, resulting in the ubiquitination and degradation of p53 through the proteasome pathway and inactivation of p53. On the other hand, HPV-16 E7 protein interacts and destabilizes the tumor suppressor protein Rb. Moreover, levels of a variety of other intracellular proteins involved in apoptosis and cell cycle pathways were reported to be regulated by E6 and E7 transformation, such as Bcl-2, Bcl-x_L, p73, MDM2, p21, cyclins and cdc, cdk proteins, etc. Changes in the expression of these proteins will greatly influence the physiological properties of the cell. The present inventors therefore hypothesized that transfection of cells in culture by HPV-16E6 and E7 would be effective in generating genetically modified clones that are resistant to aging-culture-condition induced apoptosis and, therefore, prolong the lifespan of the cell culture. It was also postulated that introduction into a cell of either HPV-16 oncoprotein E7 or E6 alone might be sufficient to generate genetically modified clones with improved resistance to aging-culture-condition induced apoptosis. When the cell is a recombinant protein-producing clone, the improved physiological properties would in turn translate into enhanced overall protein productivity.

Generation of New Host Cells Expressing Viral Anti-Apoptotic Genes

[0052] Host cells, such as myeloma host cells, can be generated that constitutively express viral anti-apoptotic genes, such as HPV-16 E6 and E7 proteins. These host cells can be transfected with an expression vector that encodes a recombinant protein of interest and co-expression of the anti-apoptotic genes results in significantly increased production of the recombinant protein.

[0053] The host cell can be essentially any host cell suitable for recombinant protein production that can be stably transformed with the viral anti-apoptosis genes. For many recombinant proteins, host cells such as CHO and COS cells are advantageous, while for other proteins, such as antibodies, host cells such as myeloma cells and CHO cells are the common choices. Other examples of useful host cell lines are VERO and HeLa cells, Chinese hamster ovary (CHO) cell lines, W138, BHK, COS-7, 293, HepG2, 3T3, NSO, NS1, RIN and MDCK cell lines. Cell lines of use may be obtained from commercial sources, such as the COS-1 (e.g., ATCC CRL 1650), COS-7 (e.g., ATCC CRL-1651), HEK293, BHK21

(e.g., ATCC CRL-10), P3X3Ag8.653 (ATCC CRL-1580), CHO (e.g., ATCC CRL 1610) and BSC-1 (e.g., ATCC CRL-26) cell lines. The viral (e.g., E6/E78) and/or eukaryotic genes can be introduced into the host cell by any suitable method that results in constitutive or inducible expression of the genes, i.e., any method that permits stable integration of the genes into the host cell chromosome while permitting expression of the genes. Methods for stable transformation of host cells with a gene of interest are well known in the art. A particularly advantageous method is to use a retroviral vector that encodes the viral anti-apoptosis genes. Suitable vectors include the LSXN vector (Miller et al. Biotechniques 7, 980-90, 1989). However, any alternative methods known in the art, such as electroporation or cell fusion, may be utilized.

[0054] Advantageously, the vector used to transfect the host cell contains a selectable marker that permits selection of cells containing the vector. Suitable selection markers, such as enzymes that confer antibiotic resistance on transfected cells, are well known in the art. After transfection, cells are maintained in a medium containing the selection agent, such as an antibiotic, and screened for resistance to the marker. Cells can be selected and cloned by limiting dilution using conventional methods.

[0055] The ability of the viral anti-apoptosis genes to increase cell viability can be tested by challenging the cells with an agent that induces apoptosis, such as cycloheximide (CHX). Cells that do not express the viral anti-apoptosis genes tend to demonstrate significant onset of apoptosis, whereas cells expressing the genes exhibit drastically reduced apoptotic activity. Methods of detecting apoptosis are well known in the art and include, for example, cell surface FITC-Annexin V binding assay, DNA laddering assay and TUNEL assay.

[0056] Upon selection of suitable cells expressing the viral anti-apoptosis genes, the cells can be transfected with an expression vector encoding the recombinant protein of choice. The expression vector can be a vector suitable for transient expression or, advantageously, can be an episomal vector containing a eukaryotic origin of replication, or an amplifiable vector that permits stable integration and subsequent gene amplification of the expression cassette. Suitable vectors are well known in the art and include, for example, the pHL2 vector, which is particularly suited for production of antibodies and antibody fragments. When an amplifiable expression cassette is used, it advantageously contains a selectable marker that is different from the selectable marker used in the retroviral vector, to allow selection of transfected cells. Once again, suitably transfected cells can be selected and then cloned by limiting dilution.

[0057] Upon selection of suitable clones, the cells can be placed in a suitable medium and cultured to produce the desired protein of interest. The medium can contain serum or, preferably, be serum-free. In addition, cell longevity and protein production also can be increased by adding one or more caspase inhibitors (e.g., caspase 1 or 3) to the culture medium. Preferably the caspase inhibitor acts to inhibit one or more of caspase 3, caspase 9 and/or caspase 12. A cell-penetrating caspase inhibitor advantageously is used, and a pan-caspase inhibitor is particularly advantageous. Suitable inhibitors such as Z-VAD-fmk and Ac-DEVD-cho (SEQ ID NO: 7) are well known in the art. Alternatively, the cell line can be further transfected to express a caspase inhibitor, such as Aven or XIAP, to enhance its growth properties by affecting apoptosis. In this regard, certain members of the cytokine type I superfamily, such as EPO, can also increase cell survival by having anti-apoptotic and cytoprotective actions.

[0058] The methods described above generate a cell line that can be used for transfection with essentially any desired gene. However, the skilled artisan will recognize that established cell lines that constitutively express a desired protein, and particularly a recombinant protein, can be subsequently transfected with a suitable vector encoding the viral or Bcl-2 family anti-apoptosis genes. See Example 2 below.

[0059] The protein of interest can be essentially any protein that can be produced in detectable quantities in the host cell. Examples include traditional IgG type antibodies, Fab', Fab, F(ab')₂ or F(ab)₂ fragments, scFv, diabody, IgG-scFv or Fab-scFv fusion antibodies, IgG- or Fab-peptide toxin fusion proteins, or vaccines [e.g., including not limited to, Hepatitis A, B or C; HIV, influenza viruses, respiratory syncytial virus, papilloma viruses, Herpes viruses, Hantaan virus, Ebola viruses, Rota virus, Cytomegalovirus, Leishmania RNA viruses, SARS, malaria, tuberculosis (Mycobacteria), Anthrax, Smallpox, Tularemia, and others listed in www.vaccines.org, incorporated herein by reference in its entirety]. The host cells described herein are particularly suitable for highly efficient production of antibodies and antibody fragments in myeloma cell lines as described in Examples 1 and 2, as well as recombinant growth factors (e.g., EPO, G-CSF, GM-CSF, EGF, VEGF, thrombopoietin), hormones, interleukins (e.g., IL-1 through IL-31), interferons (e.g., alpha, beta, gamma, and consensus), and enzymes. These methods could be applied to any number of cell lines that are used for production of recombinant proteins, including other myeloma cell lines, such as murine NSO or rat YB2/0; epithelial lines, such as CHO and HEK 293; mesenchymal cell

lines, such as fibroblast lines COS-1 or COS-7; and neuronal cells, such as retinal cells, as well as glial and glioma cells.

Recombinant Antibody Expression in Cells Expressing Apoptosis Inhibitors

[0060] Prior work has described the effects of co-expressing Bcl-2, a naturally occurring apoptosis inhibitor, in recombinant CHO cells producing a chimeric antibody. (See Tey et al., *Biotechnol. Bioeng.* 68:31-43 (2000).) Although increased cell culture life was observed, antibody production did not increase over equivalent cells that lacked Bcl-2 expression. However, the present inventors have found that production of recombinant antibody from myeloma cells is significantly increased when the cells also express Bcl-2.

[0061] Advantageously, the myeloma cell line is stably transfected with an expression cassette encoding the antibody or antibody fragment. A suitable expression cassette contains one or more promoters that controls expression of the antibody heavy and light chains (of single chain in the case of an scFv) together with a selectable marker as described above. A particularly useful vector is pdHL2, which contains a selectable marker gene comprising a promoter operatively linked to a DNA sequence encoding a selectable marker enzyme; a transcription unit having a promoter operatively linked to a DNA sequence encoding the protein of interest; an enhancer element between the selectable marker gene and the transcription unit, which stimulates transcription of both the selectable marker gene and the first transcription unit compared to the transcription of both the selectable marker gene and the first transcription unit in the absence of the first enhancer.

[0062] The vector also contains a blocking element composed of a promoter placed between the first enhancer and the selectable marker gene, which is potentially useful for selectively attenuating the stimulation of transcription of the selectable marker gene. V_H and V_L sequences can be ligated into pdHL2, which is an amplifiable vector containing sequences for the human light chain constant region, the heavy chain constant region, and an amplifiable dhfr gene, each controlled by separate promoters. See Leung et al., *Tumor Targeting* 2:184, (1996) and Losman et al., *Cancer* 80:2660-2667, (1997). This vector can be transfected into cells by, for example, electroporation. Selection can be performed by the addition of 0.1 μ M or a suitable concentration of methotrexate (MTX) into the culture media. Amplification can be carried out in a stepwise fashion with increasing concentration of MTX, up to 3 μ M or higher. Cells stably transfected with the expression cassette and that constitutively express the antibody of interest can therefore be obtained and characterized using methods that are

well known in the art. See also Example 4, below. After selection and cloning, the antibody-expressing cell line can then be transfected with an expression vector that encodes an anti-apoptosis gene, such as Bcl-2. For example, the vector pZeoSV (Invitrogen, Carlsbad, Calif.) containing the Bcl-2 gene fused to an SV40 promoter is transfected into the cell using a suitable method such as electroporation, and selection and gene amplification can be carried out if necessary.

[0063] Alternatively, a suitable host cell may be transfected with an apoptosis inhibitor, such as a mutant Bcl-2 gene, then adapted for growth in serum-free medium prior to further transfection, preferably in serum-free medium, with an expression vector encoding a desired protein of interest. Antibody production using the resulting cell line can be carried out as above and compared to production in cells that do not express an apoptosis inhibitor.

[0064] Representative examples to illustrate the present invention are given below. Example 1 describes that the incorporation of HPV-16 E6/E7 into Sp2/0 cell leads to an improved cell clone, Sp-E26, showing characteristics of reduced/delayed apoptosis. Example 2 describes a method to improve host cell lines by over-expression of the HPV-16 E7 element alone. Example 3 describes using Sp-E26 as a host to develop transfectants producing a recombinant Ab. Example 4 describes the enhanced production of Mab observed for an antibody-producing cell line that co-expresses the E6/E7 element. Example 5 describes the generation and characterization of a modified Sp2/0 cell line (designated Sp-EEE) that constitutively expresses a mutant Bcl-2 (Bcl-2-EEE) possessing three point mutations, resulting in improved longevity. Example 6 describes the improved growth properties of an antibody-producing cell line that expresses Bcl-2. Example 7 describes the enhanced production of MAb observed for the Bcl-2 expressing cell line of Example 6. Example 8 describes the methods to improve a cell clone producing low-level recombinant protein by introduction of Bcl-2 expression in the cell. Example 9 describes the methods to improve Sp-E26 by introduction of Bcl-2 expression in the cell. Example 10 describes the use of Sp-EEE as a host to develop transfectants producing a recombinant Ab. Example 11 describes the use of fed-batch reactor profiles and feeding schedules to optimize yield. Example 12 describes the generation of a subclone of Sp-EEE capable of growth as well as transfection in serum-free media.

[0065] While preferred embodiments are illustrated herein by way of cell lines transfected with one or more genes encoding inhibitors of apoptosis known in the art, the skilled artisan will realize that in alternative embodiments, various substitutions, deletions or insertions may

be made in the coding and/or non-coding sequence of such genes within the scope of the claimed methods and compositions, so long as the encoded protein exhibits the same physiological function (anti-apoptosis) as the native protein. In certain embodiments, the encoded protein(s) may exhibit 80% or greater sequence identity with the native (wild-type) protein, more preferably 85% or greater, more preferably 90% or greater, more preferably 95% or greater, more preferably 98% or greater, more preferably 99% or greater, most preferably 99.5% or greater sequence identity.

Antibodies

[0066] Various embodiments may concern antibodies and/or antibody fragments expressed from the transfected cell lines of interest. The term “antibody” is used herein to refer to any antibody-like molecule that has an antigen binding region, and includes antibody fragments such as Fab’, Fab, F(ab’)₂, single domain antibodies (DABs), Fv, scFv (single chain Fv), and the like. Techniques for preparing and using various antibody-based constructs and fragments are well known in the art. Means for preparing and characterizing antibodies are also well known in the art (See, *e.g.*, Harlowe and Lane, 1988, *Antibodies: A Laboratory Manual*, Cold Spring Harbor Laboratory). Antibodies of use may also be commercially obtained from a wide variety of known sources. For example, a variety of antibody secreting hybridoma lines are available from the American Type Culture Collection (ATCC, Manassas, VA). A large number of antibodies against various disease targets, including but not limited to tumor-associated antigens, have been deposited at the ATCC and are available for use in the claimed methods and compositions. (See, for example, U.S. Patent Nos. 7,060,802; 7,056,509; 7,049,060; 7,045,132; 7,041,803; 7,041,802; 7,041,293; 7,038,018; 7,037,498; 7,012,133; 7,001,598; 6,998,468; 6,994,976; 6,994,852; 6,989,241; 6,974,863; 6,965,018; 6,964,854; 6,962,981; 6,962,813; 6,956,107; 6,951,924; 6,949,244; 6,946,129; 6,943,020; 6,939,547; 6,921,645; 6,921,645; 6,921,533; 6,919,433; 6,919,078; 6,916,475; 6,905,681; 6,899,879; 6,893,625; 6,887,468; 6,887,466; 6,884,594; 6,881,405; 6,878,812; 6,875,580; 6,872,568; 6,867,006; 6,864,062; 6,861,511; 6,861,227; 6,861,226; 6,838,282; 6,835,549; 6,835,370; 6,824,780; 6,824,778; 6,812,206; 6,793,924; 8,783,758; 6,770,450; 6,767,711; 6,764,681; 6,764,679; 6,743,898; 6,733,981; 6,730,307; 6,720,15; 6,716,966; 6,709,653; 6,693,176; 6,692,908; 6,689,607; 6,689,362; 6,689,355; 6,682,737; 6,682,736; 6,682,734; 6,673,344; 6,652,852; 6,635,482; 6,630,144; 6,610,833; 6,610,294; 6,605,441; 6,605,279; 6,596,852; 6,592,868; 6,576,745; 6,572,856; 6,566,076; 6,562,618; 6,545,130; 6,544,749; 6,534,058; 6,528,625; 6,528,269; 6,521,227; 6,518,404; 6,511,665; 6,491,915; 6,488,930;

6,482,598; 6,482,408; 6,479,247; 6,468,531; 6,468,529; 6,465,173; 6,461,823; 6,458,356; 6,455,044; 6,455,040; 6,451,310; 6,444,206; 6,441,143; 6,432,404; 6,432,402; 6,419,928; 6,413,726; 6,406,694; 6,403,770; 6,403,091; 6,395,274; 6,383,759; 6,383,484; 6,376,654; 6,372,215; 6,359,126; 6,355,481; 6,355,444; 6,355,245; 6,355,244; 6,346,246; 6,344,198; 6,340,571; 6,340,459 each incorporated herein by reference with respect to the ATCC deposit number for the antibody-secreting hybridoma cell lines and the associated target antigens for the antibodies or fragments thereof.) These are exemplary only and a wide variety of other antibody-secreting hybridomas are known in the art. The skilled artisan will realize that antibody-secreting hybridomas against almost any disease-associated antigen may be obtained by a simple search of the ATCC, PubMed and/or USPTO databases for antibodies against a selected disease-associated target of interest. The antigen binding domains of the cloned antibodies may be amplified, excised, ligated into an expression vector, transformed into an adapted host cell and used for protein production, using standard techniques well known in the art.

Production of Antibody Fragments

[0067] Some embodiments of the claimed methods and/or compositions may concern antibody fragments. Exemplary methods for producing antibody fragments are disclosed in U.S. Pat. No. 4,036,945; U.S. Pat. No. 4,331,647; Nisonoff et al., 1960, Arch. Biochem. Biophys., 89:230; Porter, 1959, Biochem. J., 73:119; Edelman et al., 1967, METHODS IN ENZYMOLOGY, page 422 (Academic Press), and Coligan et al. (eds.), 1991, CURRENT PROTOCOLS IN IMMUNOLOGY, (John Wiley & Sons).

[0068] Other methods of forming antibody fragments, such as separation of heavy chains to form monovalent light-heavy chain fragments, further cleavage of fragments or other enzymatic, chemical or genetic techniques also may be used, so long as the fragments bind to the antigen that is recognized by the intact antibody. For example, Fv fragments comprise an association of V_H and V_L chains. This association can be noncovalent, as described in Inbar et al., 1972, Proc. Nat'l. Acad. Sci. USA, 69:2659. Alternatively, the variable chains may be linked by an intermolecular disulfide bond or cross-linked by chemicals such as glutaraldehyde. See Sandhu, 1992, Crit. Rev. Biotech., 12:437.

[0069] Preferably, the Fv fragments comprise V_H and V_L chains connected by a peptide linker. These single-chain antigen binding proteins (sFv) are prepared by constructing a structural gene comprising DNA sequences encoding the V_H and V_L domains, connected by

an oligonucleotides linker sequence. The structural gene is inserted into an expression vector that is subsequently introduced into a host cell. The recombinant host cells synthesize a single polypeptide chain with a linker peptide bridging the two V domains. Methods for producing sFv's are well-known in the art. See Whitlow et al., 1991, *Methods: A Companion to Methods in Enzymology* 2:97; Bird et al., 1988, *Science*, 242:423; U.S. Pat. No. 4,946,778; Pack et al., 1993, *Bio/Technology*, 11:1271, and Sandhu, 1992, *Crit. Rev. Biotech.*, 12:437.

[0070] Another form of an antibody fragment is a peptide coding for a single complementarity-determining region (CDR). CDR peptides ("minimal recognition units") can be obtained by constructing genes encoding the CDR of an antibody of interest. Such genes are prepared, for example, by using the polymerase chain reaction to synthesize the variable region from RNA of antibody-producing cells. See Larrick et al., 1991, *Methods: A Companion to Methods in Enzymology* 2:106; Ritter et al. (eds.), 1995, *MONOCLONAL ANTIBODIES: PRODUCTION, ENGINEERING AND CLINICAL APPLICATION*, pages 166-179 (Cambridge University Press); Birch et al., (eds.), 1995, *MONOCLONAL ANTIBODIES: PRINCIPLES AND APPLICATIONS*, pages 137-185 (Wiley-Liss, Inc.). Where an antibody-secreting hybridoma cell line is publicly available, the CDR sequences encoding antigen-binding specificity may be obtained, incorporated into chimeric or humanized antibodies, and used.

Chimeric and Humanized Antibodies

[0071] A chimeric antibody is a recombinant protein in which the variable regions of a human antibody have been replaced by the variable regions of, for example, a mouse antibody, including the complementarity-determining regions (CDRs) of the mouse antibody. Chimeric antibodies exhibit decreased immunogenicity and increased stability when administered to a subject. Methods for constructing chimeric antibodies are well known in the art (e.g., Leung et al., 1994, *Hybridoma* 13:469).

[0072] A chimeric monoclonal antibody may be humanized by transferring the mouse CDRs from the heavy and light variable chains of the mouse immunoglobulin into the corresponding variable domains of a human antibody. The mouse framework regions (FR) in the chimeric monoclonal antibody are also replaced with human FR sequences. To preserve the stability and antigen specificity of the humanized monoclonal, one or more human FR residues may be replaced by the mouse counterpart residues. Humanized monoclonal

antibodies may be used for therapeutic treatment of subjects. The affinity of humanized antibodies for a target may also be increased by selected modification of the CDR sequences (WO0029584A1). Techniques for production of humanized monoclonal antibodies are well known in the art. (See, *e.g.*, Jones et al., 1986, *Nature*, 321:522; Riechmann et al., *Nature*, 1988, 332:323; Verhoeyen et al., 1988, *Science*, 239:1534; Carter et al., 1992, *Proc. Nat'l Acad. Sci. USA*, 89:4285; Sandhu, *Crit. Rev. Biotech.*, 1992, 12:437; Tempest et al., 1991, *Biotechnology* 9:266; Singer et al., *J. Immunol.*, 1993, 150:2844.)

[0073] Other embodiments may concern non-human primate antibodies. General techniques for raising therapeutically useful antibodies in baboons may be found, for example, in Goldenberg et al., WO 91/11465 (1991), and in Losman et al., *Int. J. Cancer* 46: 310 (1990).

Human Antibodies

[0074] Methods for producing fully human antibodies using either combinatorial approaches or transgenic animals transformed with human immunoglobulin loci are known in the art (*e.g.*, Mancini et al., 2004, *New Microbiol.* 27:315-28; Conrad and Scheller, 2005, *Comb. Chem. High Throughput Screen.* 8:117-26; Brekke and Loset, 2003, *Curr. Opin. Pharmacol.* 3:544-50; each incorporated herein by reference). Such fully human antibodies are expected to exhibit even fewer side effects than chimeric or humanized antibodies and to function *in vivo* as essentially endogenous human antibodies. In certain embodiments, the claimed methods and procedures may utilize human antibodies produced by such techniques.

[0075] In one alternative, the phage display technique may be used to generate human antibodies (*e.g.*, Dantas-Barbosa et al., 2005, *Genet. Mol. Res.* 4:126-40, incorporated herein by reference). Human antibodies may be generated from normal humans or from humans that exhibit a particular disease state, such as cancer (Dantas-Barbosa et al., 2005). The advantage to constructing human antibodies from a diseased individual is that the circulating antibody repertoire may be biased towards antibodies against disease-associated antigens.

[0076] In one non-limiting example of this methodology, Dantas-Barbosa et al. (2005) constructed a phage display library of human Fab antibody fragments from osteosarcoma patients. Generally, total RNA was obtained from circulating blood lymphocytes (*Id.*). Recombinant Fab were cloned from the μ , γ and κ chain antibody repertoires and inserted into a phage display library (*Id.*). RNAs were converted to cDNAs and used to make Fab cDNA libraries using specific primers against the heavy and light chain immunoglobulin sequences (Marks et al., 1991, *J. Mol. Biol.* 222:581-97, incorporated herein by reference).

Library construction was performed according to Andris-Widhopf et al. (2000, In: *Phage Display Laboratory Manual*, Barbas et al. (eds), 1st edition, Cold Spring Harbor Laboratory Press, Cold Spring Harbor, NY pp. 9.1 to 9.22, incorporated herein by reference). The final Fab fragments were digested with restriction endonucleases and inserted into the bacteriophage genome to make the phage display library. Such libraries may be screened by standard phage display methods, as known in the art. The skilled artisan will realize that this technique is exemplary only and any known method for making and screening human antibodies or antibody fragments by phage display may be utilized.

[0077] In another alternative, transgenic animals that have been genetically engineered to produce human antibodies may be used to generate antibodies against essentially any immunogenic target, using standard immunization protocols. A non-limiting example of such a system is the XenoMouse® (e.g., Green et al., 1999, *J. Immunol. Methods* 231:11-23, incorporated herein by reference) from Abgenix (Fremont, CA). In the XenoMouse® and similar animals, the mouse antibody genes have been inactivated and replaced by functional human antibody genes, while the remainder of the mouse immune system remains intact.

[0078] The XenoMouse® was transformed with germline-configured YACs (yeast artificial chromosomes) that contained portions of the human IgH and Igkappa loci, including the majority of the variable region sequences, along accessory genes and regulatory sequences. The human variable region repertoire may be used to generate antibody producing B cells, which may be processed into hybridomas by known techniques. A XenoMouse® immunized with a target antigen will produce human antibodies by the normal immune response, which may be harvested and/or produced by standard techniques discussed above. A variety of strains of XenoMouse® are available, each of which is capable of producing a different class of antibody. Such human antibodies may be coupled to other molecules by chemical cross-linking or other known methodologies. Transgenically produced human antibodies have been shown to have therapeutic potential, while retaining the pharmacokinetic properties of normal human antibodies (Green et al., 1999). The skilled artisan will realize that the claimed compositions and methods are not limited to use of the XenoMouse® system but may utilize any transgenic animal that has been genetically engineered to produce human antibodies.

EXAMPLES

Example 1. Generation of Apoptosis-Resistance Cell Clones by Stable Expression of HPV-16 E6 and E7 Genes

Selection of Cell Clones Resistant to CHX Treatment

[0079] Sp2/0 cells were transduced with an LXSXN retroviral vector containing the expression cassette of HPV-16 E6 and E7 genes at an MOI (multiple of infection) of 10:1. After recovery for 24 h, the infected cells were selected in G418 (1000 µg/ml) for 10 days. G418-resistant cells were cloned in 96-well cell culture plates by limiting dilution (0.5 cells/well). Stable infectants were screened for resistance to treatment by cycloheximide (CHX), a potent apoptosis-inducing agent. Briefly, healthy cells (viability>95%, FIGS. 1C and D) were incubated in medium containing 25 µg/ml of CHX and cell morphology was examined under a microscope. While more than 50% of parent Sp2/0 cells underwent morphology change after two to three hours of incubation and became fragmented (FIG. 1A), several E6/E7 transfected clones showed less extent of morphology change, indicating resistance to apoptosis. The best clone, designated as Sp-E26, showed no apparent morphology change upon four hours of treatment (FIG. 1B).

[0080] To avoid tedious visual examination, the MTT assay was used to access the changes in viable cell population. After the healthy cells were incubated with or without CHX under normal culture condition for 2-3 h, MTT dye was added to the wells. After further incubation for two hours, the cells were solubilized by adding a lysis buffer contain SDS and HCl. The plates were incubated overnight at 37° C and OD reading was performed at 590 nm using an ELISA plate reader. As shown in FIG. 2, the viable cell population was significantly reduced when Sp2/0 cells were treated with CHX. By comparison, under the same treatment conditions (concentration of CHX and length of time), Sp-E26 cells tolerated better against CHX treatment. With this method, a large number of clones can be screened and selected for further analyses (FIG. 2).

Anti-Apoptosis Property of Sp-E26

[0081] CHX-induced apoptosis in Sp-E26 and the parent Sp2/0 cells was evaluated by Annexin V staining and DNA fragmentation assay. After being incubated in the medium containing 25 µg/ml of CHX, the cells were harvested and stained with Guava Nexin reagent (equivalent of Annexin V staining) and analyzed in a Guava Personal Cell Analysis system (Guava Technologies, Inc.). FIG. 3 shows that while more than 30% of Sp2/0 cells became

Annexin V positive when exposed to CHX treatment for about 1.5 h, indicating apoptosis, while Sp-E26 remained healthy, showing no increase in early apoptotic cells.

[0082] The induction of apoptosis by CHX can be revealed by analysis of the formation of intracellular oligonucleosomal DNA fragments, a hallmark of apoptosis. The cellular DNA was extracted from CHX-treated and untreated Sp-E26 and Sp2/0 cells and DNA laddering assay was performed. In Sp2/0 cells treated with CHX, extensive DNA fragmentation was detected (FIG. 4). In contrast, under identical treatment conditions, the genomic DNA of Sp-E26 was still intact, showing no appearance of DNA fragmentation (FIG. 4).

Presence of HPV E6 and E7 Genes in Sp-E26 Cells

[0083] To confirm that E6 and E7 genes are stably present in the genome of Sp-E26 cells, oligonucleotide primers specific for E6 and E7 genes were designed and used in a PCR reaction with the genomic DNA extracted from Sp-E26 as the template, resulting in an about 700 bp DNA fragment. The PCR product was cloned and confirmed to be E6 and E7 genes by DNA sequencing. No E6 and E7 genes were detected in the parent Sp2/0 cells.

Improved Growth Properties of Sp-E26

[0084] The growth properties of Sp-E26 were evaluated in T-flask (FIG. 5) and 3L-batch bioreactor (FIG. 6). Sp-E26 showed improved growth properties over the parent Sp2/0 cell in batch cultures, achieving higher maximum cell density and longer survival time.

Example 2. Generation of Apoptosis-Resistance Cell Clones by Stable Over-Expression of HPV16 E7 Gene

[0085] The structure of the poly-cistronic HPV 16 E6 and E7 genes integrated into the genome of clone Sp-E26 was analyzed by PCR using the primer pair E6-N8⁺ (ATGTTTCAGGACCCACAGGAGCGA; SEQ ID NO: 8) and E7-C8⁻ (TTATGGTTTCTGAGA ACAGATGGG; SEQ ID NO: 9) and DNA sequencing. Since the sequences of primer E6-N8⁺ and E7-C8⁻ match with the coding sequence for the N-terminal 8 amino acid residues of E6 and the complementary sequence for the C-terminal 8 codons of E7, respectively, the amplicon of full-length E6 and E7 is expected to be about 850 bp. However, amplification of the genomic DNA prepared from Sp-E26 cell with E6-N8⁺ and E7-C8⁻ resulted a PCR fragment of only about 700 bp. DNA sequencing of the 700 bp PCR product revealed a deletion of a 182 poly-nucleotide fragment from the E6 gene. The defective E6 gene likely resulted from splicing and encodes a truncated E6 peptide with N-

terminal 43 amino acid residues. Considering the major physiological activity attributed to E6 is its ability to down-regulate p53 expression, the truncated E6 protein is probably not fully functional because the level of p53 expression in Sp-E26 was found to be more stable than that in Sp2/0.

[0086] Thus, to evaluate whether HPV-16 E7 gene alone is sufficient to have anti-apoptotic effect and to improve the growth properties of Sp2/0 cells, transfection of Sp2/0 cell with HPV-16 E7 is performed as follows:

- (i) The DNA sequence encoding E7 is cloned from Sp-E26 cell by RT-PCR. Proper restriction sites are introduced to facilitate the ligation of the gene into a mammalian expression vector, pRc/CMV (Invitrogen). Transcription of the viral gene within the vector, designated as E7pRc, is directed from CMV promoter-enhancer sequences. The vector also contains a gene conferring neomycin resistance, which is transcribed from the SV40 promoter.
- (ii) Sp2/0 cells are transfected with the expression vector containing the expression cassette of HPV-16 E7 gene. Briefly, 5 µg of E7pRc is linearized by ScaI and transfected into the cell by electroporation.
- (iii) After recovery for 24 hours, the transfected cells are selected in G418 (1000 µg/ml) for 10 days.
- (iv) G418-resistant cells are then cloned in 96-well cell culture plates by limiting dilution (0.5 cells/well). Stable transfectants are selected and screened for resistance to treatment by cycloheximide (CHX), a potent apoptosis-inducing agent.
- (v) Healthy cells (viability >95%) are incubated in medium containing 25 µg/ml of CHX or in the absence of CHX for 3-4 hours under normal culture conditions, followed by the addition of MTT dye into the wells. After further incubation for two hours, the cells are solubilized by adding a lysis buffer contain SDS and HCl. The plates are incubated overnight at 37° C and an OD reading is performed at 590 nm using an ELISA plate reader. Cell clones showing resistance to CHX treatment are selected and expanded for further analyses.
- (vi) The anti-apoptosis property of E7-transfected cells is evaluated by Annexin V staining and DNA fragmentation assays. In the Annexin V assay, after being incubated in the medium containing 25 µg/ml of CHX, the cells are harvested and stained with Guava Nexin reagent (equivalent of Annexin V staining) and analyzed in a Guava Personal Cell Analysis system (Guava Technologies, Inc.). In the DNA

fragmentation assay, the cellular DNA is extracted from CHX-treated and untreated E7-transfectants and Sp2/0 cells and analyzed with agarose gel electrophoresis.

(vii) Expression of the viral oncogene in E7-transfectants is evaluated by Southern blot (genomic level), Northern blot (mRNA level), and immunoblot (protein level) analysis. Expression of intracellular proteins that are involved in apoptosis processes and affected by E7 protein are examined by immunoblotting analyses.

(viii) The growth properties of selected E7-transfectants are evaluated in T-flask and in a 3L-batch bioreactor. The transfectants show improved growth properties, i.e. achieving higher maximum cell density and longer survival time, over the parent Sp2/0 cell in batch cultures are considered to be better host cells.

Example 3. High-Level Expression of hLL2 IgG in Sp-E26

[0087] In this example, Sp-E26 is used as a host to generate cell clones producing hLL2, a humanized anti-CD22 Ab developed for treating patients with NHL and autoimmune diseases. An hLL2-producing clone, 87-2-C9, was previously generated by using Sp2/0 cell as a host (Losman et al., Cancer 80, 2660-2666, 1997), in which case, only one positive clone (a frequency of about 2.5×10^{-7}) was identified after transfection, and the maximum productivity (P_{\max}), defined as the concentration of the antibody in conditioned terminal culture medium in T-flask, of the only hLL2-producing clone, before amplification, was 1.4 mg/L. Transfection of Sp-E26 cell with the same hLL2pdHL2 vector and by using similar procedures as described by Losman et al. (Cancer 80, 2660-2666, 1997) resulted in more than 200 stable hLL2-producing clones, a frequency of $>10^{-4}$). The P_{\max} of 12 randomly selected clones was evaluated and found to be between 13 and 170 mg/L, with a mean of 50 mg/L. The productivities of these clones can be further enhanced by gene amplification with MTX. This example demonstrated the advantage of using Sp-E26 over its parent Sp2/0 cell as a host for the development of cell clones producing recombinant proteins.

Example 4. Improvement of Ab-Producing Cell Lines by Stable Expression of HPV16 E6 and E7 Genes

[0088] 607-3u-8 cells were originally generated from Sp2/0 by transfection to produce a humanized monoclonal Ab. The clone was developed by gene amplification (with MTX) and subcloning to enhance the maximum (Ab) productivity up to 150 mg/L, which decreased to about 100 mg/L following weaning off serum supplement in the culture medium. To obtain higher antibody productivity under serum-free conditions, E6/E7 genes of HPV-16 were

introduced into 607-3u-8 and the effect of E6/E7 on Ab-productivity was evaluated as follows.

[0089] 607-3u-8 cells maintained in HSFM supplemented with 10% FBS and 3 μ M MTX were transduced with an LXSXN retroviral vector containing the expression cassette of HPV-16 E6 and E7 genes at an MOI of 10:1. After recovery for 24 h, stably transfected cells were selected in G418 (400 μ g/ml) for 10 days. G418-resistant cells were subcloned in 96-well cell culture plates by limiting dilution (0.5 cells/well). A surviving clone, designated as 607E1C12, was obtained for evaluation. Two subclones, designated as 607-3u-8-7G7 and 607-3u-8-2D10, of 607-3u-8 without E6/E7 transfection were also selected. The P_{\max} of these three clones were determined and there were no significant difference (Table 1).

[0090] These results suggest that introducing E6/E7 genes into the cell does not alter the ability of cells producing Ab. Next, 607E1C12, 607-3u-8-7G7 and 607-3u-8-2D10 were adapted to grow in serum-free medium and the productivities of these clones were determined. All cells were growing well in serum-free medium. The final antibody productivity of clone 607E1C12 was maintained at 150 mg/L, while the two clones without E6/E7 were substantially reduced. In addition, the productivity of 607E1C12 was stable after a freeze (for cryopreservation) and thaw cycle (Table 1)

TABLE 1

The productivities of Ab-producing clones

Clone	$P_{\max}(\text{mg/L})^a$	
	With serum	Serum-free
607-3u-8-7G7	127 ± 16 (3) ^b	74 ± 10 (4)
607-3u-8-2D10	140 ± 4 (3)	35 ± 2 (2)
607E1C12	154 (1)	142 ± 13 (6)
607E1C12 (Cryo) ^c		145 ± 17 (5)

^aDetermined by protein purification of IgG from terminal culture supernatants.

^bThe number in parenthesis indicates the sample size.

^cCells had been frozen for cryopreservation.

Example 5. Generation and Characterization of a Genetically Modified Sp2/0 Cell Line that Constitutively Expresses a Mutant Bcl-2

[0091] Evidence suggests that a mutant Bcl-2 possessing three point mutations (T69E, S70E and S87E) exhibits significantly more anti-apoptotic activity compared to wild type or single point mutants (Deng et al., PNAS 101: 153-158, 2004). Thus, an expression vector for this triple mutant (designated as Bcl-2-EEE) was constructed and used to transfect Sp2/0 cells for increased survival and productivity, particularly in bioreactors. Clones were isolated and evaluated for Bcl-2-EEE expression level, growth and apoptotic properties. The nucleic acid sequence for the Bcl-2-EEE is depicted as SEQ ID NO. 3; the corresponding amino acid sequence for the Bcl-2-EEE protein is depicted as SEQ ID NO. 4.

[0092] A 116 bp synthetic DNA duplex was designed based on the coding sequence for amino acid residues 64-101 of human Bcl-2. The codons for residues 69, 70 and 87 were all changed to those for glutamic acid (E). The entire sequence was extraordinarily GC rich and had numerous poly G and poly C runs. Conservative changes were made to several codons to break up the G and C runs and decrease the overall GC content.

[0093] Two 80-mer oligonucleotides were synthesized that, combined, span the 116 bp sequence and overlap on their 3' ends with 22 bp (See SEQ ID NOs. 5 and 6). The oligonucleotides were annealed and duplex DNA was generated by primer extension with Taq DNA polymerase. The duplex was amplified using the PCR primers, Bcl-2-EEE PCR Left (TATATGGACCCGGTCGCCAGAGAAG; SEQ ID NO: 10), and Bcl-2-EEE PCR Right (TTAATCGCCGGCCTGGCGGAGGGTC; SEQ ID NO: 11).

[0094] The 126 bp amplicon was then cloned into pGemT PCR cloning vector. The Bcl-2-EEE-pGemT construct was digested with TthI and NgoMI restriction endonucleases and the 105 bp fragment was gel isolated and ligated with hBcl-2-puc19 vector (ATCC 79804) that was digested with TthI and NgoMI to generate hBcl-2(EEE)-puc19. The sequence of this construct was confirmed.

[0095] A 948 bp insert fragment was excised from hBcl-2 (EEE)-puc19 with EcoRI and ligated with pZeoSV2+ vector that was digested with EcoRI and treated with alkaline phosphatase. The resulting construct is hBcl-2 (EEE)-pZeoSV2+.

[0096] Sp2/0 cells (5.6×10^6) were then transfected by electroporation with 60 μ g of hBcl-2 (EEE)-pZeoSV2+ following the standard protocol for Sp2/0 cells. The cells were plated into

six 96-well plates that were incubated without selection for 48 hours. After two days, 800 µg/ml of zeocin was added to the media.

[0097] Cells from 40 wells were expanded to 24-well plates and analyzed by western blot with anti-hBcl-2 and anti-beta actin. All but 5 of the 40 showed medium to high levels of Bcl-2-EEE expression. The results for one of four gels are shown in FIG. 7. An Sp2/0 derived hMN 14 cell line (Clone 664.B4) that was previously transfected with wild type Bcl-2 was used as a positive control (+). As was demonstrated by Deng et al., the Bcl-2-EEE migrates slightly slower than wild type Bcl-2 in SDS-PAGE.

[0098] Three strongly positive wells (#7, #25 and #87) were chosen for further evaluation and sub-cloning. Limiting dilution plating resulted in <20 positive wells per 96-well plate, indicating a very high probability (>99%) that the cells in individual wells are in fact cloned. Initially, 23 subclones from the three original wells were analyzed by Guava Express using anti-hBcl-2-PE (FIG. 8). The results confirmed that the original wells contained mixed cell clones. Well #7 yielded clones with the strongest signal and well #25 had those with the lowest. Clones 7-12, 7-16, 87-2 and 87-10 were expanded for further analysis. Subsequently, some initially slower growing subclones were similarly analyzed and one clone, 87-29, gave a signal that was 20% higher than any other clone and was expanded for further analysis.

[0099] Two high expressing SP-EEE clones (87-29 and 7-16) were compared to the untransfected Sp2/0, Raji and Daudi cells (FIG. 9). The Sp-EEE clones expresses about 20-fold higher than Raji and Daudi cells, which are both known to express Bcl-2 at presumably normal cell levels. Sp2/0 cells were negative. This was further verified by anti-Bcl-2 immunoblot (FIG. 10). Bcl-2 was not detected with a human Bcl-2 specific antibody in Sp2/0 cells even with high protein loading (50K cells) and long exposure of X-ray film. Immunoblot analysis with an anti-Bcl-2 MAb (C-2, Santa Cruz Biotech.) that recognizes mouse, rat and human Bcl-2 did not detect any Bcl-2 from untransfected Sp2/0 cells, even with high protein loading (100K cells) and long exposure time (FIG. 10B). If there is any Bcl-2 expressed in Sp2/0 cells, it is at a level that is more than 2 orders of magnitude less than the Bcl-2-EEE in clone 87-29.

[0100] Growth curves were compared for five Sp-EEE subclones and Sp2/0 cells. Three Sp-EEE subclones displayed a clear advantage over Sp2/0 cells. These three (7-12, 7-16 and 87-29) also express the highest levels of Bcl-2-EEE. As 7-12 and 7-16 are from the same

original well and have nearly identical properties (Bcl-2-EEE levels and growth curves), they likely originated from the same initial clone. The best two SP-EEE subclones 7-16 and 87-29 were used for further evaluation.

[0101] The clones were plated in media supplemented with 10%, 1% or 0% serum (without weaning) and cell density and viability were monitored. In 10% serum 87-29 grew to a high density and had more than 4 days increased survival compared to Sp2/0 cells (FIG. 11). In 1% serum, all cells grew to about 35-40% of the density achieved in 10% serum and the Bcl-2-EEE transfectants had a similar survival advantage over Sp2/0 (FIG. 12). When transferred directly into serum free media, the Sp2/0 cells only grew to 600K cells/ml while 87-29 cells grew to a two-fold higher density (FIG. 13). In each serum concentration 87-29 cells survived 4-6 days longer than Sp2/0 cells.

[0102] The methotrexate (MTX) sensitivity was determined for 87-29 (FIG. 14). The data suggests that a minimum MTX concentration of 0.04 μ M is sufficient for initial selection of MTX-resistant clones. Therefore, the same selection and amplification protocols used for Sp2/0 cells can be employed with the SP-EEE cells.

[0103] Bcl-2 is a pro-survival/anti-apoptotic protein. It has been demonstrated by several groups that a Bcl-2 deletion mutant missing the flexible loop domain (FLD) has an enhanced ability to inhibit apoptosis (Figueroa et al., 2001, *Biotechnology and Bioengineering*, 73, 211-222; Chang et al., 1997, *EMBO J.*, 16, 968-977). More recently, it was demonstrated that mutation of 1 to 3 S/T residues in the FLD of Bcl-2 to glutamic acid, which mimics phosphorylation, significantly enhances its anti-apoptotic ability (Deng et al. 2004, *PNAS*, 101, 153-158). The triple mutant (T69E, S70E and S87E) provided the most significant survival enhancement. Here, a similar Bcl-2 triple mutant construct (Bcl-2-EEE), was used to stably transfect Sp2/0 cells.

[0104] All the aforementioned experiments demonstrate that expression of Bcl-2-EEE reduces apoptosis rates in Sp2/0 cells. This effect was largely dose dependent, in that clones with higher expression levels survived longer than those with lower levels. The best clone, 87-29, grows to a 15-20% higher cell density and survives an additional 4-6 days compared to untransfected Sp2/0 cells.

[0105] The Bcl-2-EEE level in clone (87-29) is approximately 20-fold higher than normal levels in Daudi or Raji cells. No Bcl-2 expression was detected in untransfected Sp2/0 cells. As described in Example 6, hMN-14-expressing Sp2/0 cells were transfected with a similar

construct for expression of wild type Bcl-2 and a clone with exceptional growth properties and enhanced productivity was isolated. When this clone (664.B4) was amplified further with MTX, the Bcl-2 levels increased significantly. Ultimately, the amplified (3 μ M MTX) cell line was sub-cloned and the Bcl-2 level of one clone (664.B4.1C1) was two-fold higher than 664.B4. This particular subclone has superior productivity and growth properties. The Bcl-2-EEE level in 87-29 is approximately two-fold higher than the level of Bcl-2 in the amplified 664.B4.1C1. 87-29 cells have a growth rate that is comparable to that of Sp2/0 cells and can apparently continue to grow for one additional day and reach a maximal density that is 15-20% higher than Sp2/0. A similar property was found for the E6/E7 expressing Sp-E26 cell line. The Bcl-2-EEE expressing 87-29 clone, which provides an additional 4-6 days survival over the parental Sp2/0 cells, is superior to the Sp-E26 clone, which only survives one additional day.

[0106] The Sp-EEE cell line as represented by the 87-29 clone is useful as an apoptosis-resistant host for expressing a recombinant protein upon transfection with a suitable vector containing the gene for that recombinant protein. In order for this cell line to be useful it must maintain its Bcl-2-EEE expression and survival advantage following transfection and amplification and during extended culture. It is unlikely that the stably transfected Bcl-2-EEE gene will be lost during subsequent transfection and therefore the survival properties should not diminish. It is possible that MTX amplification could even improve the survival of producing clones via increasing expression of Bcl-2 proteins. Indeed, this was the case with the hMN-14 664.B4 cell line, which was transfected with wild type Bcl-2. Following amplification and sub-cloning, the Bcl-2 level increased several fold and cell survival improved significantly.

[0107] The final Sp/EEE clone (#87-29) has a growth rate that is comparable to the parental Sp2/0 cells. However, the Sp/EEE 87-29 cells continue to grow for one additional day, reach a maximal density that is 15 – 20% greater and display an additional 4 – 6 days survival compared to Sp2/0. Further, the Sp/EEE cell line was considerably more tolerant to serum deprivation compared to Sp2/0 cells.

Example 6. Improvement of Ab-Producing Cell Survival in Stationary Batch Culture by Stable Expression of a Human Bcl-2 Gene

Generation of a Bcl-2-Transfected Cell Clone

[0108] A cell clone 665.2B9 was originally generated from Sp2/0 by transfection to produce a humanized monoclonal anti-CEA Ab (Qu et al., unpublished results). A vector, designated hMN14pdHL2, was used to transfect Sp2/0 cells to obtain the cell clone 665.2B9. The pdHL2 vector was first described by Gillies et al., and had an amplifiable murine dhfr gene that allows subsequent selection and amplification by methotrexate treatment (Gillies et al., J. Immunol. Methods 125:191 (1989)). Generally, the pdHL2 vector provides expression of both IgG heavy and light chain genes that are independently controlled by two metallothionine promoters and IgH enhancers. A diagram of the hMN14pdHL2 vector is shown in FIG. 16. SEQ ID NO. 1 shows the sequence of the vector; SEQ ID NO. 2 shows the 72 bp sequence defined as the enhancer sequence; the promoter sequence corresponds to nt2908-2979 of hMN14pdHL2.

[0109] Sp2/0 cells can be generally transfected by electroporation with linearized pdHL2 vectors such as the hMN14pdHL2 vector used in this instance. Selection can be initiated 48 hours after transfection by incubating cells with medium containing 0.05 to 0.1 μ M MTX. Amplification of inserted antibody sequences is achieved by a stepwise increase in MTX concentration up to 5 μ M.

[0110] The clone was subjected to gene amplification with MTX increased stepwise to 0.3 μ M, at which point the maximum productivity (P_{max}) of the antibody was increased to about 100 mg/L. To improve cell growth properties, 665.2B9 cells were transfected with a plasmid expression vector (FIG. 17) containing the human Bcl-2 gene by electroporation. Bcl-2 gene was excised from pB4 plasmid purchased from ATCC (pB4, catalog #79804) using EcoRI sites and inserted into MCS of mammalian expression vector pZeoSV(+) using the same restriction enzyme. Since zeocin resistance gene is part of the vector, transfected cells were placed into medium containing zeocin ranging from 50-300 μ g/mL. Stable clones were selected from media containing 300 mg/ml zeocin and subcloned in media without zeocin by plating into 96-well plates at a density of 0.5 cell/100 μ L/well. The media without zeocin was used thereafter.

[0111] Formation of clones in wells was confirmed by visual observation under a microscope. Cells from the wells with only 1 cluster of cells were expanded. Each 96-well plate produced around 30 clones, from which 14 clones were randomly selected for further studies. The growth characteristics of these clones were evaluated by daily cell counting and viability measurements with ViaCount reagent and Guava PCA. From the 14 clones evaluated in 24-well plates (FIGS. 18, 19), one Bcl-2-transfected clone showing improved

growth characteristics (higher cell densities and prolonged cell survival) was identified and designated as 665.2B9#4 (or clone #4). Comparing to the parent 665.2B9 clone, clone #4 grew to a higher cell density (about 1.7-fold) and survived 4 to 6 days longer in T-flasks (FIGS. 20, 21), and as a consequence of better growth, the P.sub.max of clone #4 was increased to about 170 mg/L as determined by ELISA titration and Protein A column purification.

Bcl-2 Expression in 665.2B9#4

[0112] To confirm that the improved growth properties of 665.2B9#4 were resulted from transfection of Bcl-2, intracellular level of human Bcl-2 protein was measured by using Guava Express reagent and Guava PCA instrument. Briefly, 4x10⁵ cells placed in 1.5 ml spin-tubes were centrifuged for 5 minutes at 1500 rpm, washed three times with 1xPBS. Supernatants were carefully aspirated. Fixation solution (10x, 60 µL) from Santa Cruz Biotechnology (SCB), Inc. (cat. # sc-3622) was added to cell pellets for 15 min and incubated on ice. Fixation solution was removed with 4x1 mL PBS at 4° C., each time spinning as described.

[0113] Permeabilization buffer (0.5 mL) at -20° C (SCB cat. # sc-3623) was added dropwise while vortexing, followed by 15 min incubation on ice. Cells were then spun and washed two times with 0.5 mL FCM wash buffer (SCB cat. # sc-3624). Final cell pellet was resuspended in 100 µL of FCM wash buffer and stained for Bcl-2 intracellular protein with 10 µL of anti-Bcl-2 mouse monoclonal antibody conjugated to PE (obtained from SCB). Incubation was performed at room temperature in dark for one hour. Two washes with 0.5 mL of FCM wash buffer followed. The final cell pellet was resuspended with 0.4 mL FCM wash buffer and the cells analyzed on Guava PC. Mean values of the fluorescence intensity (MFI) for each clone were compared to control staining with non-specific, isotype mouse IgG1 conjugated with PE. The results summarized in Table 2 confirm that clone 665.2B9#4 expresses a higher level of Bcl-2 protein compared to the parental cell line. A zeocin-resistant clone (#13) that showed a similar growth profile as the parent 665.2B9 was negative for Bcl-2 staining, confirming that Bcl-2 expression is necessary for the improvement of growth.

TABLE 2

<u>Intracellular level of Bcl-2 determined by Guava Express.</u>		
Cell	Viability ^a (%)	Mean FI (AU)
665.2B9	84	42
665.2B9#4	97	110
Clone#13	92	14
Non-specific antibody staining		12

^aDetermined before the assay to ensure healthy cells were used.

^b665.2B9 cells stained with an isotype-matched mouse IgG1 antibody, PE-conjugated.

[0114] With Guava Express analysis it was found that the intensities of fluorescent staining corresponding to Bcl-2 levels are rising with MTX amplification of clone 665.2B9#4, suggesting co-amplification of Bcl-2 with the dhfr gene. To compare intracellular Bcl-2 levels of amplified cells, Western blotting analysis was performed on cell lysates of clone 665.2B9#4 (Bcl-2 positive) and clone #13 (Bcl-2 negative) using an anti-human Bcl-2 antibody. Densitometric evaluation showed that Bcl-2 signal of clone 665.2B9#4 growing in 1.0 μ M MTX is 2x stronger than the cells in 0.6 μ M MTX. A lysate of Clone #13 did not reveal the presence of Bcl-2 protein (FIG. 22).

Example 7. Improved Ab-Production of Clone 665.2B9#4 Under Batch Culture Condition

[0115] By monitoring nutrients consumption in the cell cultures near the terminal phase, it was found that glucose and L-glutamine are the first components to be consumed. Experiments were carried out to determine whether supplementation of these limiting nutrients would improve the final antibody yields. Two types of cultures were initiated: spiked fed batch--where these limiting components were supplemented upon their consumption; and unfed batch--without nutrients supplementation. Tested were Bcl-2-positive clone 665.2B9#4 growing in medium containing 0.6 and 1 μ M of MTX and the Bcl-2-negative clone #13 growing in 0.3 μ M MTX. FIGS. 23 and 24 show the profiles of cell viability and cell density in both culture types until they reached terminal stage. Protein yields, expressed as mg/L, are shown in Table 3. The results of this experiment suggest that nutrient spiking improves total yield of produced antibody about 2-fold for all cultures.

TABLE 3

<u>Antibody production under batch culture conditions</u>		
Cell/MTX (μ M)	Unfed batch ^a (mg/L)	Spiked fed batch ^a (mg/L)
665.2B9#4/0.6	117	286
665.2B9#4/1.0	156 ^b	296
Clone#13/0.3	74.1	165

^aDetermined by Protein A column purification.^bAverage of two purifications.

Example 8. Introduction of Bcl-2 Gene into a Cell Line Producing Low-Level of Recombinant Protein

[0116] A cell clone 482.2C4A was originally generated from Sp2/0 by transfection to produce a bispecific Ab in the form of an IgG (anti-CEA) and two scFv (anti-DTPA) (Leung et al., J. Nuc. Med. 41: 270P, 2000; Hayes et al., Proc. Am. Asso. Cancer. Res. 43: 969, 2002), each of which is covalently linked to the C-terminus of the IgG heavy chain. The clone was subjected to gene amplification and had a final productivity of about 20 mg/L. To improve the growth property and eventually the Ab productivity, 482.2C4A cells were transfected with a plasmid expression vector containing the human Bcl-2 gene by electroporation as described in Example 6. The transfectants were selected in medium containing 750 μ g/ml of Zeocin after three weeks.

[0117] Zeocin-resistant cells were treated with 25 μ g/ml of CHX for 5 hours to eliminate apoptosis-sensitive cells. Treated cells were washed twice with fresh culture medium to remove CHX and resuspended in fresh growth medium. After recovering for 24 h, the viable cells were cloned into 96-well cell culture plates by limiting dilution (0.5 cells/well). Clones emerged in the wells in two weeks and were screened for Ab production, resistance to CHX-induced apoptosis, as well as growth profiles. Those clones performed better than the parent 482.2C4A in all aspects are selected and further characterized. The best performer is expected to be more robust when growing under stress condition, resist to aging-culture-condition induced apoptosis, and have a higher maximum Ab productivity (ca.150% or better) comparing to the parent 482.2C4A cell.

Example 9. Introduction of Bcl-2 Gene into Sp-E26 for a Further Improvement of Cell Growth Properties

[0118] Sp-E26 cells are transfected with a plasmid expression vector containing the human Bcl-2-EEE gene, as described in Example 5, by electroporation. The transfectants are selected in medium containing 500 µg/ml of Zeocin after three weeks.

[0119] Zeocin-resistant cells are treated with 25 µg/ml of CHX for 5 hours to eliminate apoptosis-sensitive cells. Treated cells are washed twice with fresh culture medium to remove CHX and resuspended in fresh growth medium. After recovering for 24 h, the viable cells are cloned into 96-well cell culture plates by limiting dilution (0.5 cells/well). Clones emerge in the wells in two weeks and are screened for resistance to CHX-induced apoptosis, as well as growth profiles. Those clones perform better than the parent Sp-E26, as well as Sp-EEE, in all aspects are selected and further characterized. The best performer containing HPV-16 E6/E7 and Bcl-2-EEE is expected to be more robust when growing under stress condition and resistant to aging-culture-condition-induced apoptosis than the parent Sp-E26 and Sp/EEE cells; therefore, it is a better host cell for recombinant protein production.

Example 10. Improved Production of Recombinant Proteins with the Sp-EEE Cell Line

[0120] There are two paths that can be taken when developing a cell line with enhanced survival for production of recombinant proteins. One method, which has been accomplished quite successfully, as described in Example 6, involves stable transfection of an already producing cell line with a pro-survival gene, such as Bcl-2. However, this method requires additional transfection, selection and cloning steps, thereby lengthening the cell line development process by at least two months and possibly much more. Further, screening for the "best" clone is rather involved, since a number of parameters need to be determined for each clone, including growth/survival, Bcl-2 expression level and productivity. Thus, only a small number of clones can be evaluated. It is quite possible that clones with the highest productivity may not have superior survival and vice versa. An alternative strategy, employed here, is to develop a parental cell line with superior growth and survival properties, which is subsequently transfected with the expression vector for production of the desired protein.

[0121] Compared to Sp2/0 cells, the Sp-EEE cells continue to grow for one additional day, reach a maximal density that is 15-20% higher, and survive an additional 4-6 days in culture.

The cells retain their enhanced growth and survival properties when subsequently transfected with genes for the production of recombinant proteins, such as IgG, antibody fragments and fusion proteins, growth factors, such as G-CSF, GM-CSF, EPO, EGF, VEGF, cytokines, such as an interleukin family member (IL-1-IL-31), or interferon family members (such as alpha, beta or gamma interferon), oligonucleotides, peptides, hormones, enzymes, or vaccines (e.g., Hepatitis A, B or C, as well as others described above).

[0122] A DNA vector, such as pdHL2, containing one or more expression cassettes for recombinant protein(s), such as an IgG, is used to transfect Sp-EEE cells by standard methods, such as electroporation. The transfectants are plated in 96-well plates and clones are analyzed for protein production by established techniques such as ELISA or Biacore. Productive clones are subjected to increasing concentrations of MTX in the culture media over several months to amplify the genetic copy number. Since the Bcl-2-EEE-expressing clones grow to about 20% higher cell density and survive at least an additional 4 days as compared to clones generated in Bcl-2 negative Sp2/0 cells, the former will produce at least 20% more recombinant protein in standard flask or roller bottle culture. An even greater increase is realized in suspension, perfusion or fed-batch bioreactor cultures.

Example 11. Improved Ab-Production of Bcl-2 Transfected Clone 665.B4.1C1 in Bioreactor

[0123] Both 665.2B9#4 and the parent clone 665.2B9 of Example 6 were weaned into serum-free media. The cells were adapted to a customized formulation of hybridoma serum-free medium (HSFM) (Immunomedics PN 10070) containing 3 μ M MTX by continuous subculture in T-flasks for several months. The adapted cells were scaled up from T-flasks to roller bottles for banking. A master cell bank (MCB) for each cell line was created with 1×10^7 viable cells in each 1-mL vial using an FBS-free cryopreservation solution composed of 45% conditioned medium (medium that is collected as supernatant after centrifugation of a culture in the exponential growth phase), 10% DMSO and 45% HSFM. The MCB cell lines were designated 665.2B9.1E4 (without Bcl-2 gene) and 665.B4.1C1 (with Bcl-2 gene), respectively. The growth properties and antibody production of these two clones were compared under batch culture conditions.

[0124] Experiments were conducted in 3-L bench-scale bioreactors using the above cells expanded from the MCB. The 3-L bioreactor system is the scale-down model of a 2500-L

cGMP bioreactor system. Therefore, the evaluation results would support the suitability of these cell lines for large-scale commercial manufacturing.

[0125] The same growth HSFM as that used in creating the MCB (Immunomedics PN 10070) was used to maintain the cell line and prepare the inoculum. Basal HSFM, a customized formulation based on the growth HSFM with customized modifications (Immunomedics PN 10194), was used in the 3-L fed-batch bioreactor process. Both media contain insulin and transferrin as the only trace proteins. Additional 0.1% Pluronic F68 was incorporated into the formulation to protect cells from shear caused by agitation and aeration. This media also contained 3 μ M MTX.

[0126] The specific characteristics of the continuous feeding solutions and the pulse feeding solutions are shown in tables 4 and 5 as follows:

TABLE 4

<u>Continuous feeding solutions</u>	
Solutions	Formulation (Dissolve in WFI unless specified)
Glucose and glutamine solution (G/G)	Glucose, 13.3 g/L; Glutamine, 20 mM
ImmuC2 solution	Glucose, 13.3 g/L; Glutamine, 20 mM; PNS A, 50 ml/L; NaOH, 50 mM
ImmuC5 solution	Glucose, 26.6 g/L; Glutamine, 40 mM; PNS A, 100 ml/L; NaOH, 100 mM

TABLE 5

<u>Pulse feeding Solutions</u>	
Solutions	Formulation (Dissolve in WFI unless specified)
TC Soy Plus	120 g/L
Linoleic acid/cyclodextrin	1.5 mg/ml
HD lipid	500X
β -mercaptoethanol/EDTA	BME, 0.01 M; EDTA, 0.1 mM.
ImmuVitamin	MEM Vitamin Solution (100x), as solvent; Choline Chloride, 500 mg/L; Myo-inositol, 600 mg/L.
TEC solution	Transferrin solution (4 mg/mL), as solvent; CaCl ₂ , 125 mM; Ethanolamine-HCl 1 g/L.
Insulin	4 mg/ml

[0127] The fed-batch experiments were conducted in 3L Bellco spinner-flask bioreactor systems (Bellco glasses, Vineland, N.J.) with 2 L of working volume. The bioreactor temperature, pH and dissolved oxygen (DO) were monitored and controlled by single loop controllers. The reactor temperature was controlled at 37°C by a heating blanket. The culture pH was controlled at 7.3 by the addition of CO₂ or 6% Na₂CO₃. Aeration was performed through a cylindrical sintered sparger at 10 ml/min. DO was controlled above 40% of air saturation by intermittent sparging of O₂ into the medium. A constant agitation rate of 50 about 60 rpm was used throughout the cultivation.

[0128] A frozen vial from MCB was thawed and recovered in T-flasks in approximately 1 to 2 weeks. The cells were then expanded from T-flasks to roller bottles prior to inoculation into the bioreactors. Cells were cultured at 37°C in a 5% CO₂ atmosphere and maintained in the exponential growth phase throughout the expansion process.

[0129] Prior to the inoculation, 1.2 liters of Basal HSFM was pump-transferred into the bioreactor aseptically. The medium was air saturated to calibrate the dissolved oxygen (DO) probe. A medium sample was also taken to calibrate the pH probe. Once pH probes and DO probes were calibrated, both controllers were set to AUTO modes. Once the system reached set points of pH (7.3) and temperature (37°C), calculated amount of inoculum from roller bottle was pump transferred into the bioreactor. The post-inoculation viable cell density (VCD) was around $2 \times 10^{5.5}$ vial cells/ml.

[0130] The feeding strategy is as follows. During the cultivation, concentrated nutrient solutions were fed into the bioreactor to provide the cells with necessary and non-excessive nutrients. Concentrated nutrient solutions were delivered to the culture via continuous feeding and pulse feeding. The continuous feeding solutions were pump transferred into the reactor continuously using peristaltic pumps (Watson-Marlow 101U/R). The pulse feeding solutions were pulse fed once a day into the culture.

[0131] Two fed-batch feeding strategies were developed and applied to both cell lines. Process #1 does not feed recombinant insulin during the cultivation. Process #2 is designed based on Process #1 with a modified linoleic acid and lipid feeding schedule and an additional feeding of insulin. The following tables summarize the feedings of both processes for both cell lines.

TABLE 6

Process #1 for cell line 665.2B9.1E4				
<u>Continuous feeding</u>				
<u>Continuous Feeding Rate (ml/day)</u>				
Day	Expected Viable Cell Density (cells/mL)	Glucose and Glutamine	ImmuC2	ImmuC5
Day 2	0.4~0.7E6	60	0	0
Day 3 am	1.0~1.7E6	0	60	0
Day 3 pm	1.01~2.5E6	0	90	0
Day 4 am	2.51~3.5E6	0	90	0
Day 4 pm	2.51~4.5E6	0	150	0
Day 5 am	4.51~6.5E6	0	0	90
Day 5 pm	4.51~7.5E6	0	0	120
Day 6	7.51~12E6	0	0	120
Day 7	if <13E6	0	0	120
	if >13.1E6	0	0	150

<u>Pulse feeding</u>						
<u>Pulse Feeding (mL)</u>						
Day	TC Soy Plus (120 g/L)	LA/CD (1.5 mg/ml)	Lipid (500X)	TEC Solution	Immu Vitamin	BME/ EDTA
Day 3	12.5	4	3	—	—	15
Day 4	25	8	—	—	—	—
Day 5	50	12	—	4	15	15
Day 6	60	8	2	8	—	—
Day 7	60	—	1	—	—	—
Day 8	25					

TABLE 7

Process #2 for cell line 665.2B9.1E4				
<u>Continuous feeding</u>				
Expected Viable Cell		Continuous Feeding Rate (ml/day)		
Day	Density (cells/mL)	Glucose and Glutamine	ImmuC2	ImmuC5
Day 2	0.4~0.7E6	60	0	0
Day 3 am	1.0~1.7E6	0	60	0
Day 3 pm	1.01~2.5E6	0	90	0
Day 4 am	2.51~3.5E6	0	90	0
Day 4 pm	2.51~4.5E6	0	150	0
Day 5 am	4.51~6.5E6	0	0	90
Day 5 pm	4.51~7.5E6	0	0	120
Day 6	7.51~12E6	0	0	120
Day 7	if <13E6	0	0	120
	if >13.1E6	0	0	150
Day8	if <10E6	0	0	90
	if 10.1~13E6	0	0	120
	if >13.1E6	0	0	150

<u>Pulse feeding</u>							
Pulse Feeding (mL)							
Day	TC Soy Plus (120 g/L)	LA/CD (1.5 mg/ml)	Lipid (500X)	TEC Solution	Immu Vitamin	BME/ EDTA	Insulin (4 mg/ml)
Day 3	12.5	2	3	—	—	15	—
Day 4	25	4	—	—	—	—	—
Day 5	50	6	—	4	15	15	4
Day 6	60	4	—	8	—	—	8
Day 7	60	4	—	—	—	15	8
Day 8	50	—	—	—	—	—	8

TABLE 8

Process #1 for cell line 665.B4.1C1				
Continuous feeding				
Day	Expected	Continuous Feeding Rate (ml/day)		
	Viable Cell Density (cells/mL)	Glucose and Glutamine	ImmuC2	ImmuC5
Day 2	0.4~0.7E6	60	0	0
Day 3 am	1.0~1.7E6	0	90	0
Day 3 pm	1.01~2.5E6	0	120	0
Day 4 am	2.51~3.5E6	0	0	60
Day 4 pm	2.51~4.5E6	0	0	90
Day 5 am	4.51~6.5E6	0	0	120
Day 5 pm	4.51~7.5E6	0	0	150
Day 6	7.51~12E6	0	0	180
Day 7, 8, 9	if <15E6	0	0	180
	if >15.1E6	0	0	240
Day10	if <10E6	0	0	120
	if 10.1~13E6	0	0	150
	if >13.1E6	0	0	180

TABLE 8-continued

Process #1 for cell line 665.B4.1C1						
Pulse feeding						
Pulse Feeding (mL)						
Day	TC Soy	LA/CD (1.5 mg/ml)	Lipid (500X)	TEC Solution	Immu Vitamin	BME/ EDTA
	Plus (120 g/L)					
Day 3	12.5	4	3	—	—	15
Day 4	25	8	—	—	—	—
Day 5	50	12	—	4	15	15
Day 6	60	8	2	8	—	—
Day 7	60	—	1	—	—	15
Day 8	60	—	—	—	—	—
Day 9	60	—	—	—	—	15
Day 10	50	—	—	—	—	—

TABLE 9

Process #2 for cell line 665.B4.1C1				
<u>Continuous feeding</u>				
Day	Expected Viable Cell Density (cells/mL)	Continuous Feeding Rate (ml/day)		
		Glucose and Glutamine	ImmuC2	ImmuC5
Day 2	0.4~0.7E6	60	0	0
Day 3 am	1.0~1.7E6	0	90	0
Day 3 pm	1.01~2.5E6	0	120	0
Day 4 am	2.51~3.5E6	0	0	60
Day 4 pm	2.51~4.5E6	0	0	90
Day 5 am	4.51~6.5E6	0	0	120
Day 5 pm	4.51~7.5E6	0	0	150
Day 6	7.51~12E6	0	0	180
Day 7, 8, 9	if <15E6	0	0	180
	if >15.1E6	0	0	240
Day 10	if <10E6	0	0	120
	if 10.1~13E6	0	0	150
	if >13.1E6	0	0	180

<u>Pulse feeding</u>							
Day	Pulse Feeding (mL)						
	TC Soy Phus (120 g/L)	LA/CD (1.5 mg/ml)	Lipid (500X)	TEC Solution	Immu Vitamin	BME/ EDTA	Insulin (4 mg/ml)
Day 3	12.5	2	3	—	—	15	—
Day 4	25	4	—	—	—	—	—
Day 5	50	6	—	4	15	15	4
Day 6	60	4	—	8	—	—	8
Day 7	60	4	—	—	—	15	8
Day 8	60	4	—	—	—	—	8
Day 9	60	4	—	4	15	15	8
Day 10	60	—	—	—	—	1—	8

[0132] During the cultivation, bioreactor samples were taken periodically for off-line analysis. The viable cell density (VCD) and the cell viability were measured by microscopic counting using a hemocytometer after staining with 0.4% trypan blue dye. The glucose, lactate, glutamine, ammonia concentrations were measured using a Nova Bioprofile 200. The antibody concentration was determined by HPLC using a protein A affinity chromatography column (Applied Biosystems, P/N 2-1001-00).

[0133] The specific antibody productivity was calculated by dividing the cumulative antibody produced by the time integral of the total viable cell in the culture:

$$Q_{[Mab]} = \frac{([Mab]_{t1} \cdot V_{t1} - [Mab]_{t0} \cdot V_{t0})}{\int_0^{t1} VCD \cdot V dt}, \text{ in which}$$

$\int_0^{t1} VCD \cdot V dt$ is approximated by the

$$\text{Trapezium Rule: } \frac{(VCD_{t0} \cdot V_{t0} + VCD_{t1} \cdot V_{t1})(t1 - t0)}{2}$$

[0134] By Process #1, 665.2B9.1E4 cells grew to attain a maximal VCD of 1×10^7 viable cells/ml on day 6 with 86% of viability. After day 6, VCD and V% decreased quickly and the culture was harvested on day 8. Process #2 helped the culture reach a higher VCD of 1.2×10^7 viable cells/ml and sustain one more day. .

[0135] As compared to 665.2B9.1E4 cells, 665.B4.1C1 cells exhibited much better growth in both processes. In Process #1, its VCD reached 2×10^7 viable cells/ml on day 7 with 97% viability. The culture also maintained this VCD and V% for two more days before it started to decline. The culture was harvested on day 11. In Process #2, 665.B4.1C1 cells showed a similar growth profile as in Processes #1. More specifically, the cells reached the highest VCD of 2.3×10^7 viable cells/ml and the viability declined a little slower with the harvest occurring on day 11. This observation was somewhat different from the 665.2B9.1E4 cell line, which demonstrated a growth advantage in Process #2.

[0136] The antibody yields of two cell lines in Processes #1 and #2 were compared. The final yield of 665.2B9.1E4 cells was 0.42 g/L in Process #1 and 0.55 g/L in Process #2. For comparison, 665.B4.1C1 cells delivered a higher final yield of 1.5 g/L in both processes.

[0137] The daily specific antibody productivities (per cell basis) were calculated and the 665.2B9.1E4 cells had an average daily $Q_{[Mab]}$ of approximately 15 pg/cell/day throughout the course of cultivation for both processes. The additional day of growth at the highest VCD in Process #2 resulted in a higher final antibody concentration.

[0138] The 665.B4.1C1 cells showed a similar daily specific antibody productivity profile in both processes with Process #1 yielding slightly higher productivity. The daily $Q_{[Mab]}$ were

maintained between about 20 to 25 pg/cell/day until day 9. Thereafter the productivity declined.

[0139] Compared with the 665.2B9.1E4 cell line, the 665.B4.1C1 cell line exhibited a higher specific antibody productivity of about 25 pg/cell/day as compared to 15 pg/cell/day. Combining with its better growth, the 665.B4.1C1 cell line tripled the final antibody yield to 1.5 g/L as compared to 0.55 g/L achieved by the 665.2B9.1E4 cell line. These results demonstrate the benefit of incorporating Bcl-2 gene into the host cell line to enhance its growth and antibody yield in serum-free media in a bioreactor modeled for large-scale commercial preparation of a recombinant protein, in this case an antibody for clinical use.

Example 12. Development of Sp/ESF Serum Free Pre-Adapted Cell Line

[0140] A standard protocol for cell transformation and protein production is summarized as follows. Sp2/0 cells, or Sp2/0 derived lines are maintained in 10% FBS and transfected by electroporation with an expression vector containing the gene of interest. While maintaining the transfectant cell lines in media supplemented with 10% FBS, attempts are made to amplify the expression by step-wise increases in methotrexate (MTX) in the culture media. This amplification process, which only seems to work on occasion and typically with cell lines having lower initial productivity, usually takes 4 – 8 months. Once MTX amplification is completed, the clones are gradually adapted for growth in serum-free media over a period of 3 – 6 months, which typically results in a loss of productivity of up to 50%.

[0141] Since the Sp/EEE cell line showed enhanced growth and survival properties as well as superior tolerance to serum deprivation, it was decided to explore the feasibility of developing an Sp/EEE cell line that is pre-adapted to growth in serum-free media and use this line for transfection, cloning and amplification. The following describes the development of the Sp/ESF (Sp/EEE serum-free) cell line. Feasibility for production of cloned proteins, such as antibodies or fragments, was demonstrated by transfection with the C-AD2-Fab-h679-pdHL2 expression vector.

Adaptation to growth in serum-free media and subcloning

[0142] Sp/EEE cells were adapted to growth in serum-free media (SFM) over a 2-month period. In an attempt to determine if transfection is feasible in SFM without FBS, serum free-adapted Sp/EEE cells were plated in a limiting dilution to determine if they would recover from low density. Cells were plated at a concentration of 5 cells/well in the first row of a 96-well plate and diluted 2-fold down the plate. Seven clones total resulted from the

limiting dilution. These results demonstrate that the cells can survive under the conditions necessary for transfection. Growth curve experiments were performed using four of the seven subclones to select the clone with the most favorable growth properties. The four clones (#1, 3, 4, and 5), as well as the parental clone, were split to a density of 3×10^5 cells/ml in a T25 flask in 6 ml of culture media. The cell viability (**FIG. 25**) and density (**FIG. 26**) were monitored until zero viability was reached.

[0143] Of the subclones, #3 survived 24 hours longer than any other subclone or the parental cell line. In addition, subclones #3 and #1 reached higher maximal cell density (3.2 to 3.3 million/mL, **FIG. 26**) than the other clones. This suggests that subclone #3 may be better adapted to undergo successful transfection. Therefore, subclone #3 was given a new designation of Sp/ESF and used for subsequent transfections.

Transfection of Sp/ESF cells with h679-AD2

[0144] Based on the above data Sp/ESF cells (subclone #3) were transfected by electroporation with 30 μ g of h679-AD2-pdHL2 following standard protocol for Sp2/0 cells. After 48 hours cells were selected with 0.1 μ M MTX. As a control Sp/EEE cells in 10% FBS were also transfected with h679-AD2-pdHL2 by electroporation under the same conditions. After 10 days plates were ready for screening via ELISA using BSA-IMP-260 coated plates. For both transfections approximately 130 of 400 wells contained positive clones. Positive Sp/ESF cells from wells with the 40 highest OD readings were transferred to 24-well plates and the MTX was increased to 0.2 μ M MTX. After the cells in the 24-well plates reached terminal, further screening by BIACORE analysis using an HSG sensorchip was performed. Four of the screened clones had a productivity of > 50 mg/L. The highest producing clone (h679-AD2-SF #T6) had an initial productivity of 82 mg/L. These initial productivity results were very similar to those obtained from a previous transfection of this construct using Sp/EEE cells in 10% FBS.

AMPLIFICATION

[0145] The h679-AD2-SF# T6 clone was selected for MTX amplification. After 2 weeks the MTX concentration was increased from 0.2 μ M to 0.4 μ M. After only 2 MTX increases, some amplification in productivity can already be observed.

Table 10

MTX Concentration	Productivity
0.1 μM MTX	82 mg/L
0.2 μM MTX	93 mg/L
0.4 μM MTX	103 mg/L

CONCLUSIONS

[0146] The data presented above for Sp/ESF indicate that transfection, cloning by limiting dilution and MTX amplification can all be accomplished under serum-free conditions in less than a month. This was demonstrated with the transfection of the h679-Fab-AD2-pdHL2 expression vector, resulting in the initial very high production of 82 mg/L, which could be amplified to 103 mg/L in two weeks. Further amplification is expected with a longer time of MTX exposure. The initial productivity of the best clone (T6) of 82 mg/L surpasses the initial productivity of the best h679-AD2-pdHL2 clone (5D8) from the original transfection of the parent Sp/EEE cell line carried out in 10% FBS, which was around 50 mg/L. Sp/ESF cells have also been transfected with EPO-DDD2-pdHL2 for production of erythropoietin.

[0147] As shown in Table 11, which compares the key parameters of Sp/ESF with those of the existing PER.C6 cell line (Jones et al in Biotechnol. Prog. 2003, 19: 163-168), Sp/ESP excels PER.C6 in many categories.

Table 11

		Sp/ESP	PER.C6
Parental Cell line		Mouse myeloma	Human embryonic retina + E1
Anti-apoptotic gene		Bcl-2-EEE	None
Transfection	Method	Electroporation	Lipofectamine
	Efficiency	130/400	?
	Growth	Suspension	Adherent
	Medium	SFM	10% FBS
Screening	Growth	Suspension	Adherent
	Medium	SFM	10% FBS
Selected clones	Growth	Suspension	Suspension
	Medium	SFM	SFM
	Adaption time	None	4 weeks
Doubling time		~ 12 h	30-33 h
Cell culture	Vessel	T-25	Roller bottle
	Medium	SFM	SFM
	Maximal density	3.3×10^6 /mL	5×10^6 /mL
	Productivity	103 mg/L of Fab*	300-500 mg/L of IgG
* Equivalent to 300 mg/L of IgG			

All of the COMPOSITIONS and/or METHODS and/or APPARATUS disclosed and claimed herein can be made and executed without undue experimentation in light of the present disclosure. While the compositions and methods of this invention have been described in terms of preferred embodiments, it will be apparent to those of skill in the art that variation may be applied to the COMPOSITIONS and/or METHODS and/or APPARATUS and in the steps or in the sequence of steps of the method described herein without departing from the concept, spirit and scope of the invention. More specifically, it will be apparent that certain agents which are both chemically and physiologically related may be substituted for the agents described herein while the same or similar results would be achieved. All such similar substitutes and modifications apparent to those skilled in the art are deemed to be within the spirit, scope and concept of the invention as defined by the appended claims.

What is claimed is:

1. A mammalian cell line that is transfected with an inhibitor of apoptosis and adapted to grow in serum-free medium, the cell line transfectable with one or more expression vectors under serum-free conditions.

5 2. The cell line of claim 1, wherein the apoptosis inhibitor comprises a gene encoding Bcl-2 with T69E, S70E and S87E mutations.

3. The cell line of claim 1, wherein the expression vector encodes an antibody, humanized antibody, chimeric antibody, human antibody, bispecific antibody, multispecific antibody, multivalent antibody or fragment thereof.

10 4. The cell line of claim 1, wherein the cell line that is transfected with an inhibitor of apoptosis exhibits growth to a density that is equal to or greater than the density exhibited by the untransfected cell line.

5. The cell line of claim 4, wherein the cell line that is transfected with an inhibitor of apoptosis exhibits growth to a density that is at least 10% greater than the
15 density exhibited by the untransfected cell line.

6. The cell line of claim 4, wherein the cell line that is transfected with an inhibitor of apoptosis exhibits growth to a density that is at least 20% greater than the density exhibited by the untransfected cell line.

7. The cell line of claim 1, wherein protein production from the cell line that
20 is transfected with an inhibitor of apoptosis is greater than the protein production from the parent cell line.

8. The cell line of claim 7, wherein protein production from the cell line that is transfected with an inhibitor of apoptosis is two-fold that observed with the parent cell line.

25 9. The cell line of claim 1, further transfected with one or more expression vectors.

10. The cell line of claim 9, wherein the one or more expression vectors are chromosomally integrated.

11. The cell line of claim 1, wherein the cell line is a myeloma cell line
30 selected from the group consisting of Sp2/0, an Sp2/0 derivative, NSO or YB2/0.

12. The cell line of claim 1, wherein the cell line is selected from the group consisting of CHO, HEK 293, COS-1, COS-7, HepG2, BHK21, P3X3Ag8.653 and BSC-

13. The cell line of claim 1, wherein the apoptosis inhibitor is selected from the group consisting of E6, E7, Bcl-2, Bcl-xL, Bcl-w, Bcl-EEE, Bhrl, KS-Bcl-2, E1B-19K, Bcl-6 and Mcl-1.

14. A protein produced by a cell line according to claim 9.

5 15. The protein of claim 14, wherein the protein is an antibody, humanized antibody, chimeric antibody, human antibody, bispecific antibody, multispecific antibody, multivalent antibody or fragment thereof.

16. The protein of claim 14, wherein the protein is a growth factor, hormone, interleukin, interferon or enzyme.

10 17. The protein of claim 16, wherein the protein is selected from the group consisting of EPO, G-CSF, GM-CSF, EGF, VEGF, thrombopoietin, IL-1 through IL-31, interferon-alpha, interferon-beta and interferon-gamma.

18. A method of protein production comprising:

- 15 a) obtaining a cell line transfected with an inhibitor of apoptosis, said cell line adapted to grow in serum-free medium;
- b) transfecting the cell line with one or more expression vectors under serum-free conditions; and
- c) producing one or more proteins from the one or more expression vectors by culturing the cell line in serum-free medium.

20 19. The method of claim 18, wherein the apoptosis inhibitor comprises a gene encoding Bcl-2 with T69E, S70E and S87E mutations.

20. The method of claim 18, wherein the expression vector encodes an antibody, humanized antibody, chimeric antibody, human antibody, bispecific antibody, multispecific antibody, multivalent antibody or fragment thereof.

25 21. The method of claim 18, wherein the cell line that is transfected with an inhibitor of apoptosis exhibits growth to a density that is equal to or greater than the density exhibited by the untransfected cell line.

22. The method of claim 21, wherein the cell line that is transfected with an inhibitor of apoptosis exhibits growth to a density that is at least 10% greater than the density exhibited by the untransfected cell line.

30 23. The method of claim 22, wherein the cell line that is transfected with an inhibitor of apoptosis exhibits growth to a density that is at least 20% greater than the density exhibited by the untransfected cell line.

24. The method of claim 18, wherein protein production from the cell line that is transfected with an inhibitor of apoptosis is greater than protein production from the parent cell line.

25. The method of claim 18, wherein said cell line is a myeloma cell line.

5 26. The method of claim 25, wherein the myeloma cell line is Sp2/0 or a derivative thereof, a murine NSO or rat YB2/0 cell line.

27. The method of claim 18, wherein the cell line is selected from the group consisting of CHO, HEK 293, COS-1, COS-7, HepG2, BHK21, P3X3Ag8.653 and BSC-1.

10 28. The method of claim 18, wherein said apoptosis inhibitor is selected from the group consisting of E6, E7, Bcl-2, Bcl-xL, Bcl-w, Bcl-EEE, Bhrl, KS-Bcl-2, E1B-19K, Bcl-6 and Mcl-1.

29. The method of claim 18, further comprising growing the cell line in medium comprising at least one caspase inhibitor.

15 30. The method of claim 29, wherein said caspase inhibitor is selected from the group consisting of caspase-1, caspase-3, caspase-9, caspase-12 and pan-caspase inhibitors.

31. The method of claim 18, further comprising growing the cell line in medium comprising erythropoietin.

20 32. The method of claim 30 wherein the caspase inhibitor is selected from the group consisting of Z-VAD-fmk, Ac-DEVD-cho (SEQ ID NO: 7), Aven and XIAP.

33. The method of claim 18, resulting in an increase in cell culture longevity of at least 4 days.

25 34. The method of claim 18, resulting in an increase in cell culture longevity of at least 6 days.

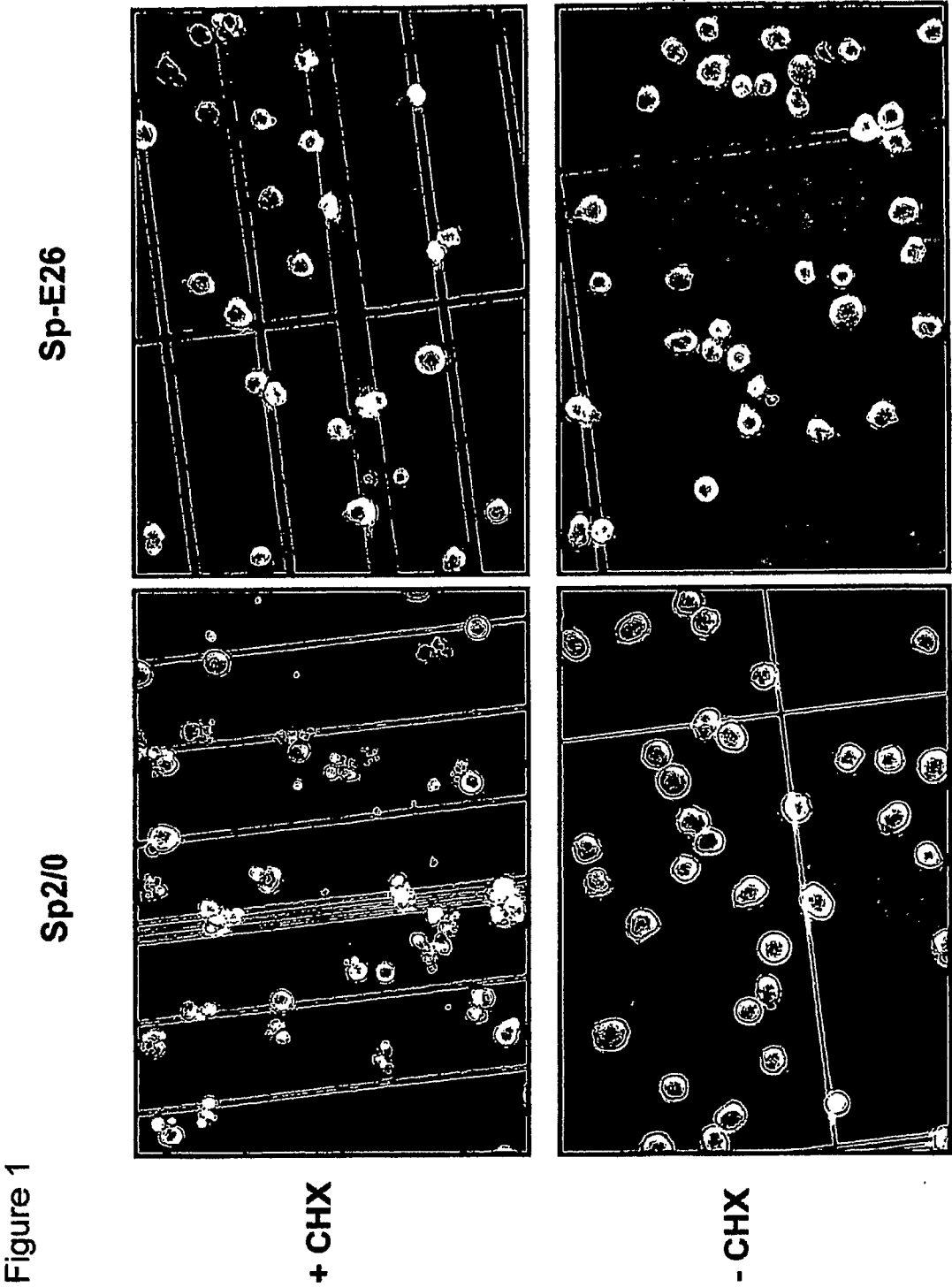

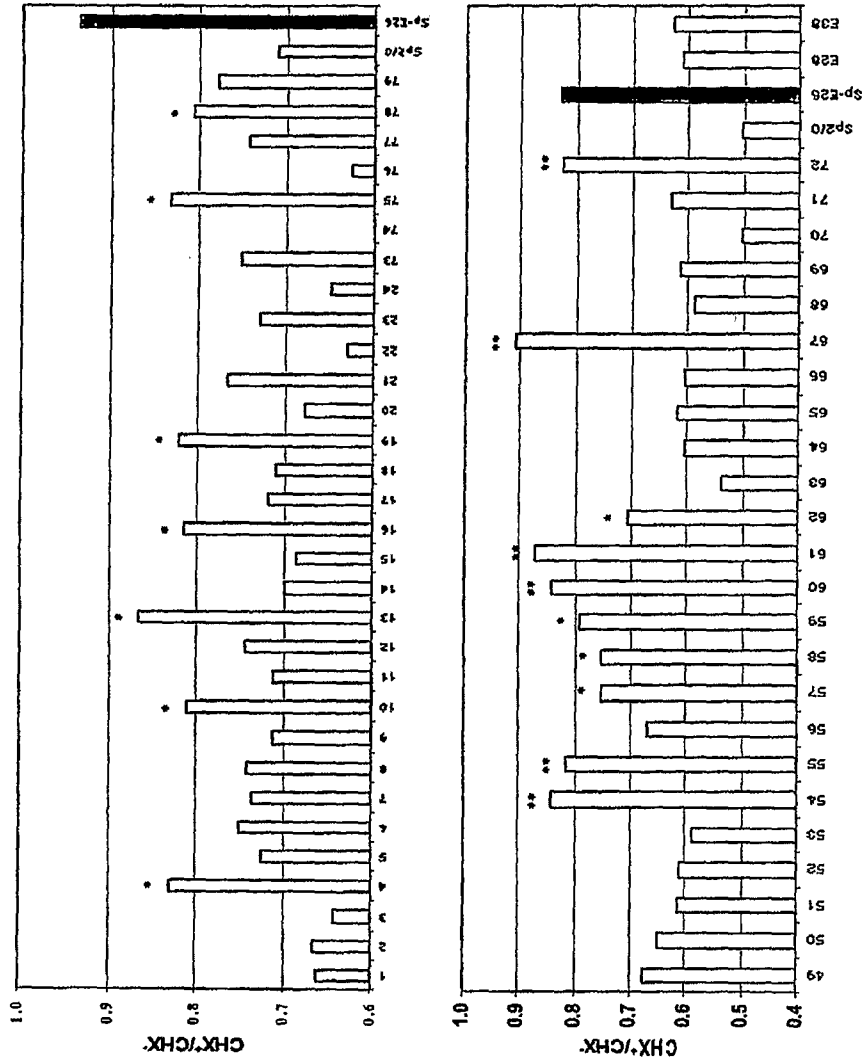
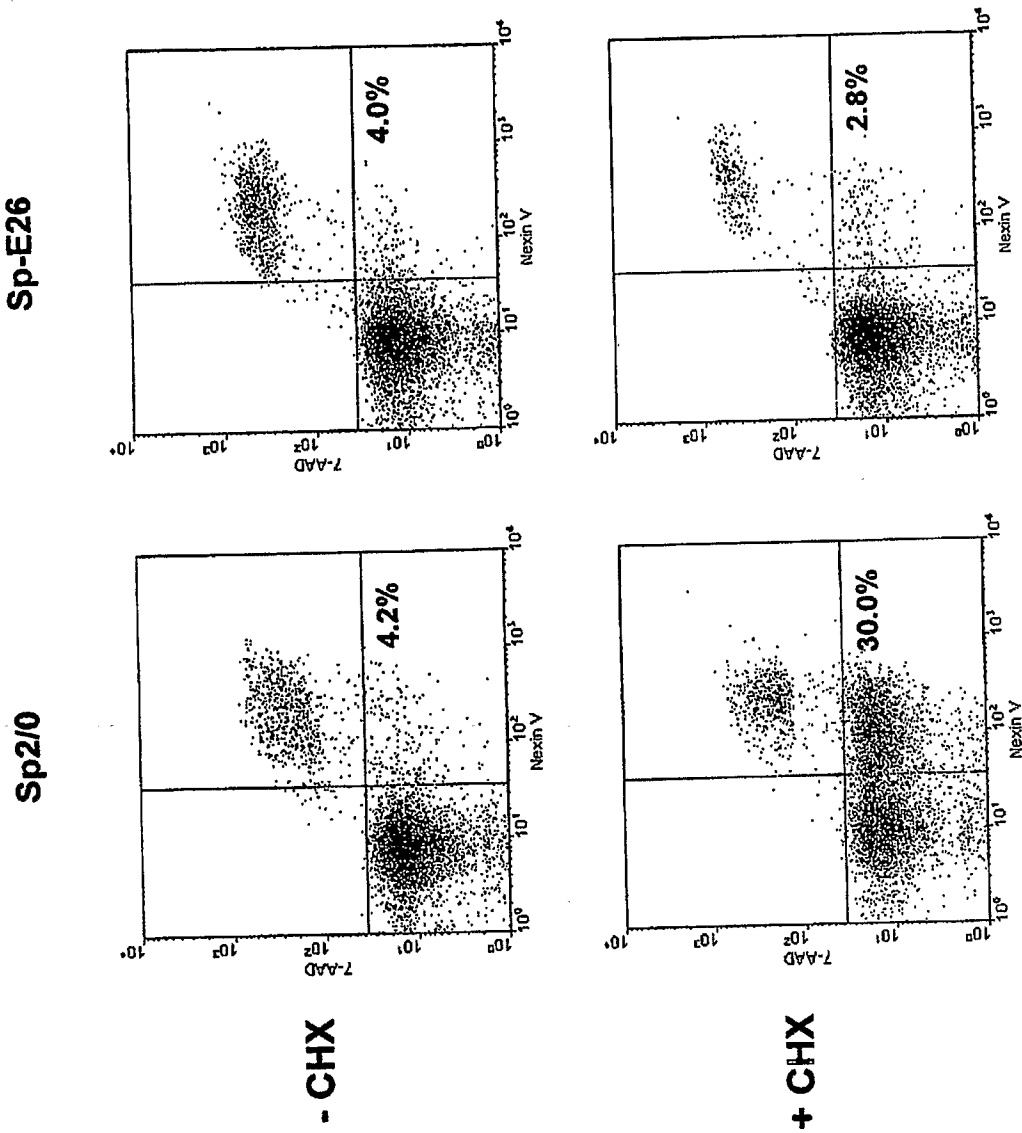

Figure 2

Figure 3



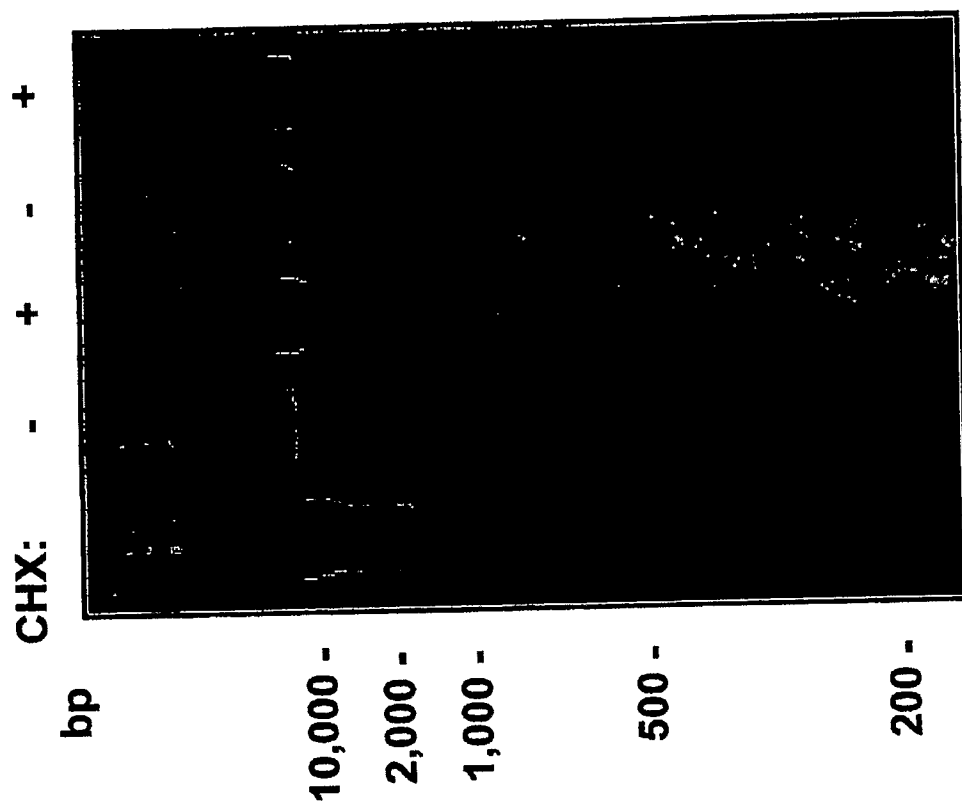

Figure 4

Figure 5

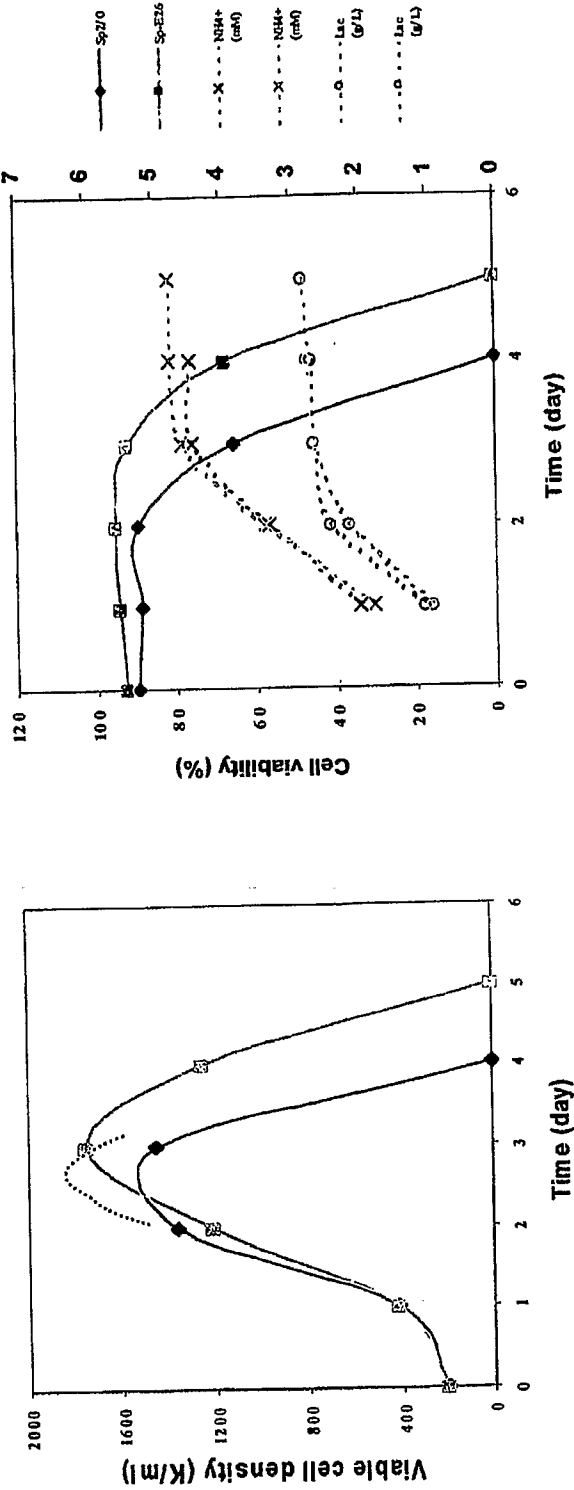
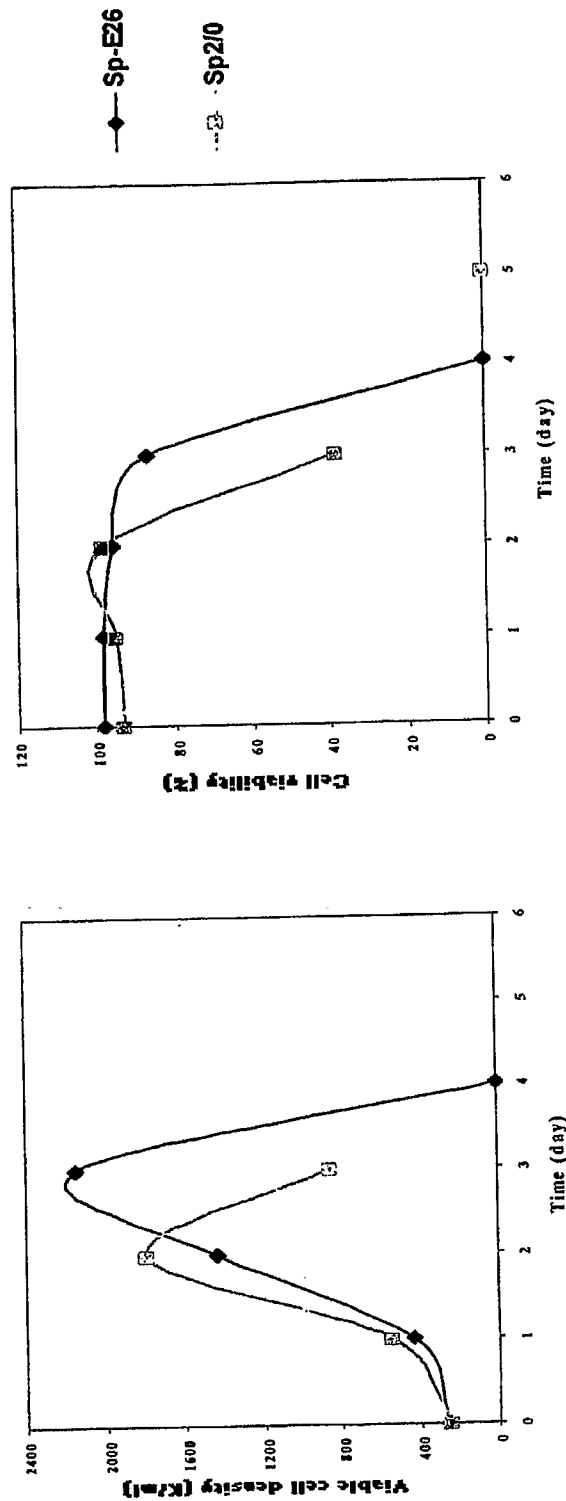

Figure 6



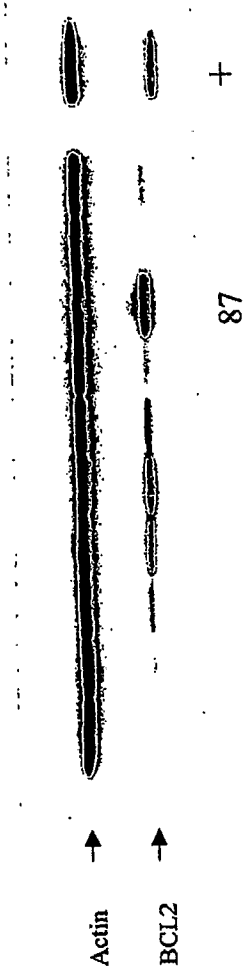

FIGURE 7

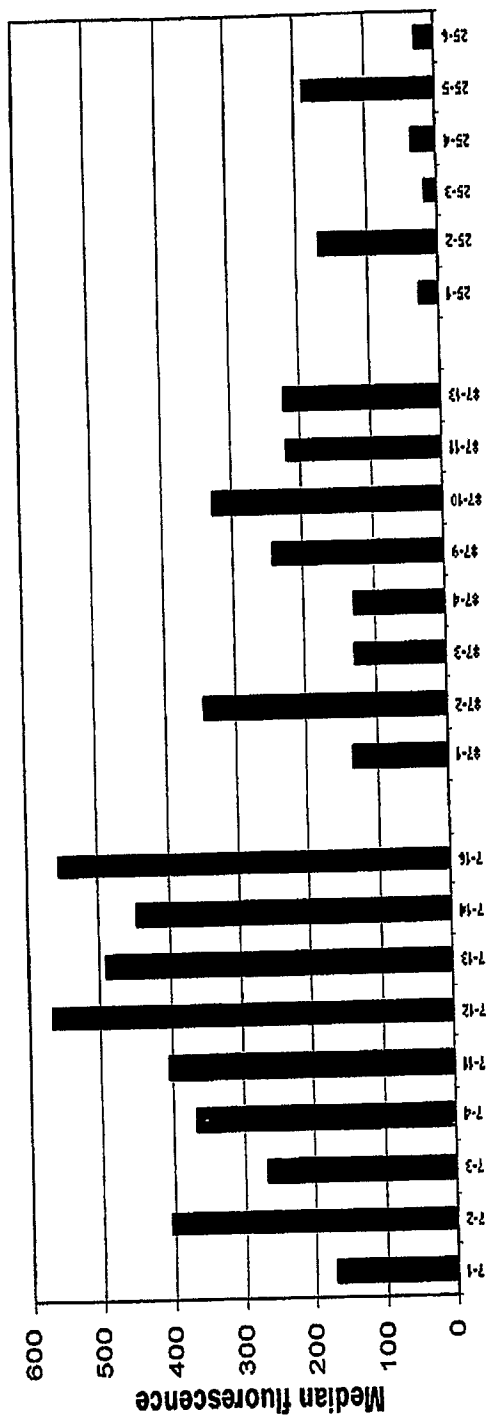

FIGURE 8

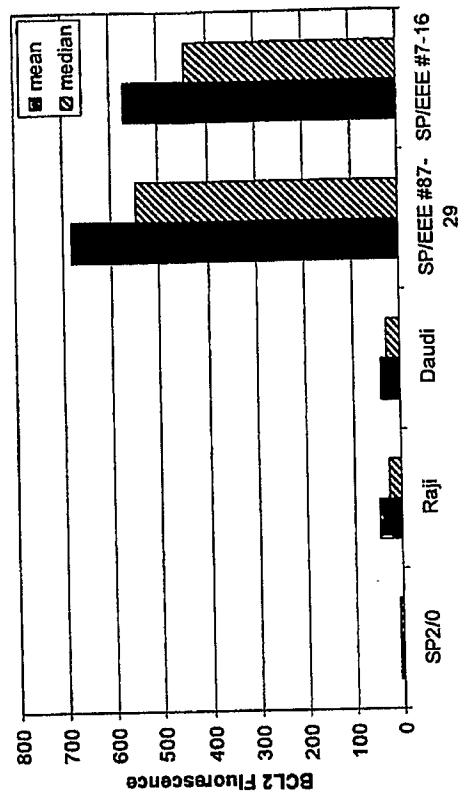

FIGURE 9

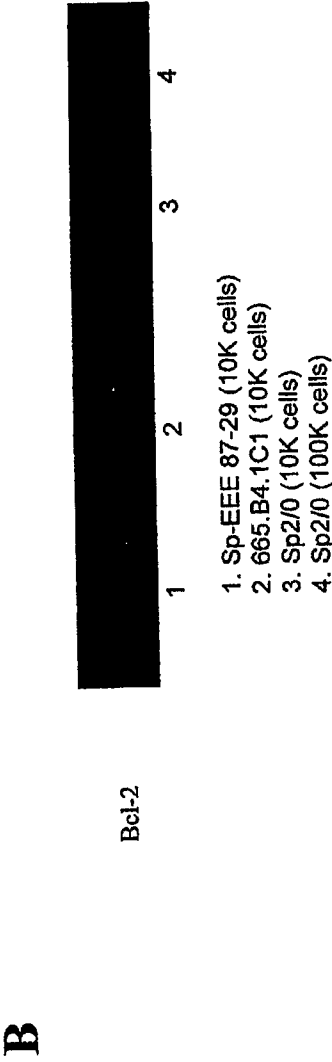
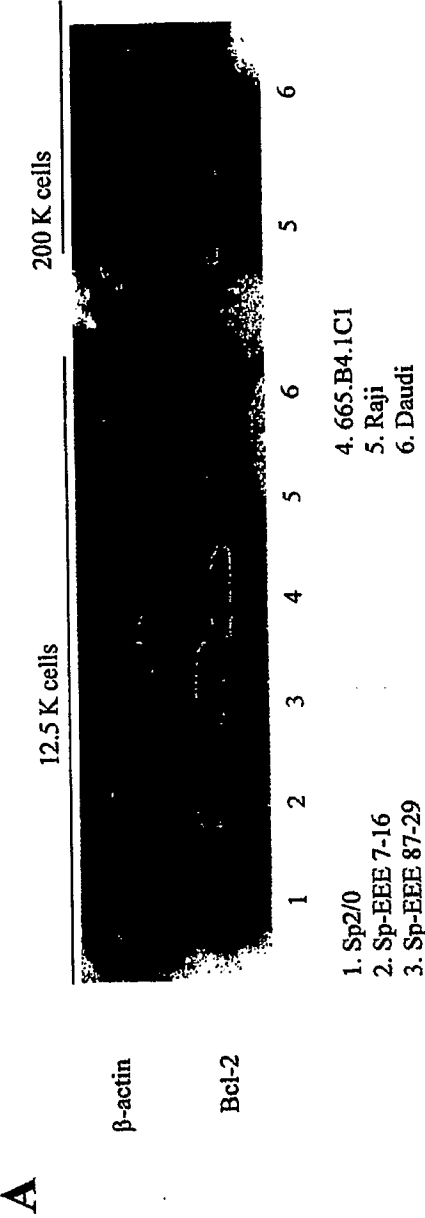

FIGURE 10

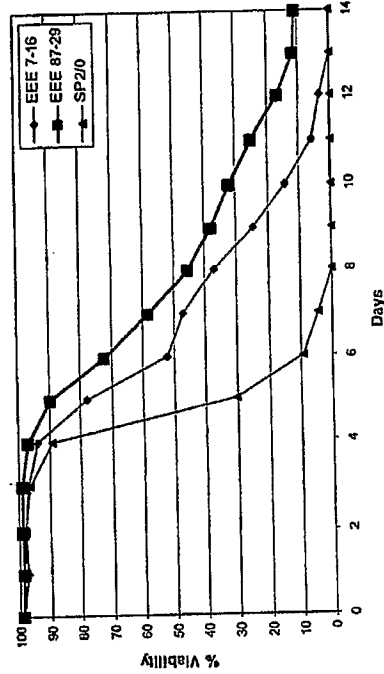
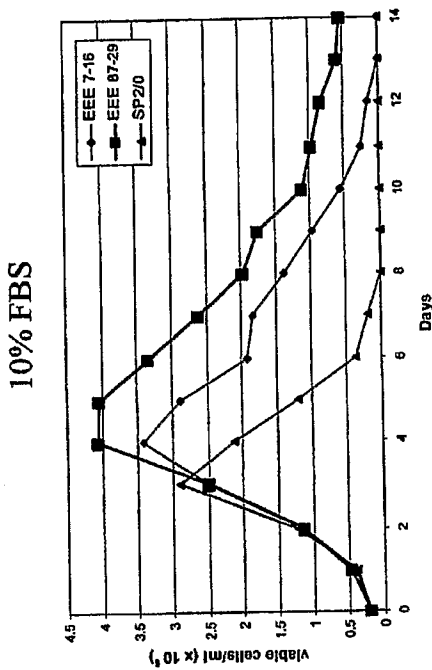
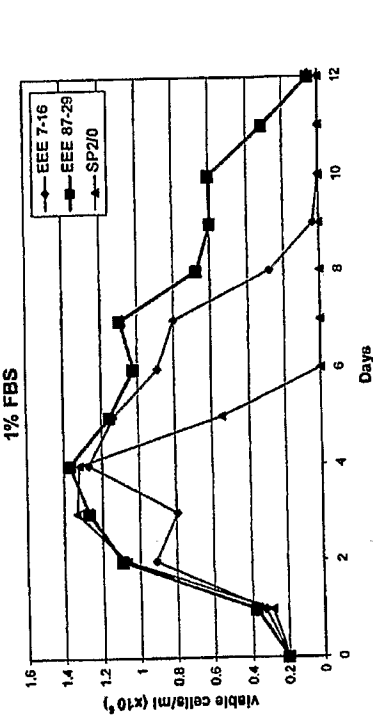

FIGURE 11

A



B

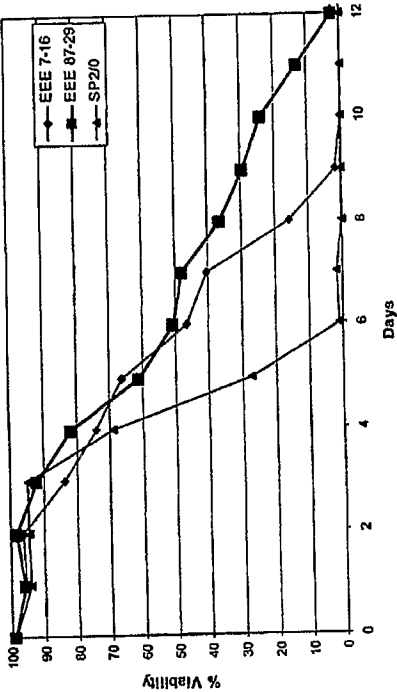

FIGURE 12

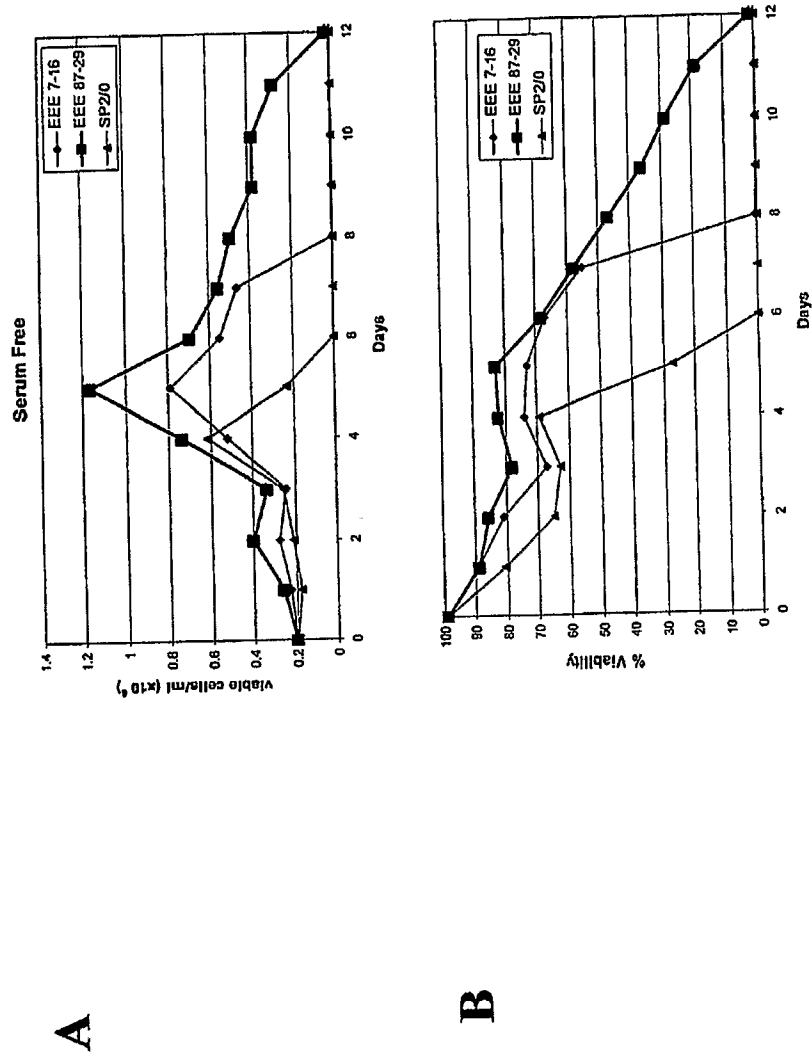

FIGURE 13

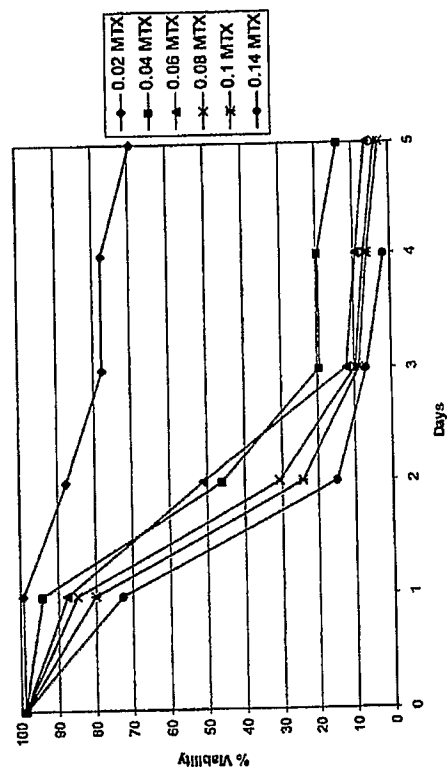

FIGURE 14

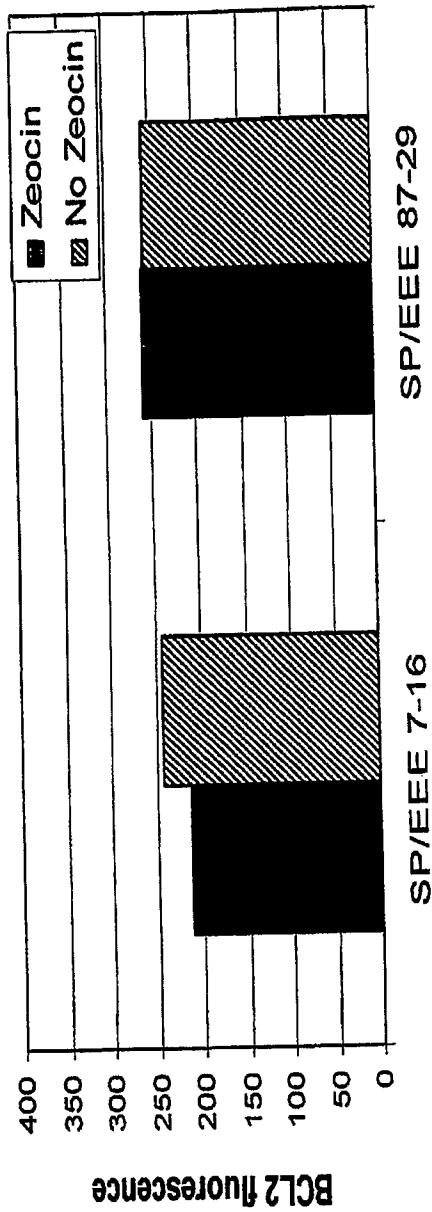

FIGURE 15

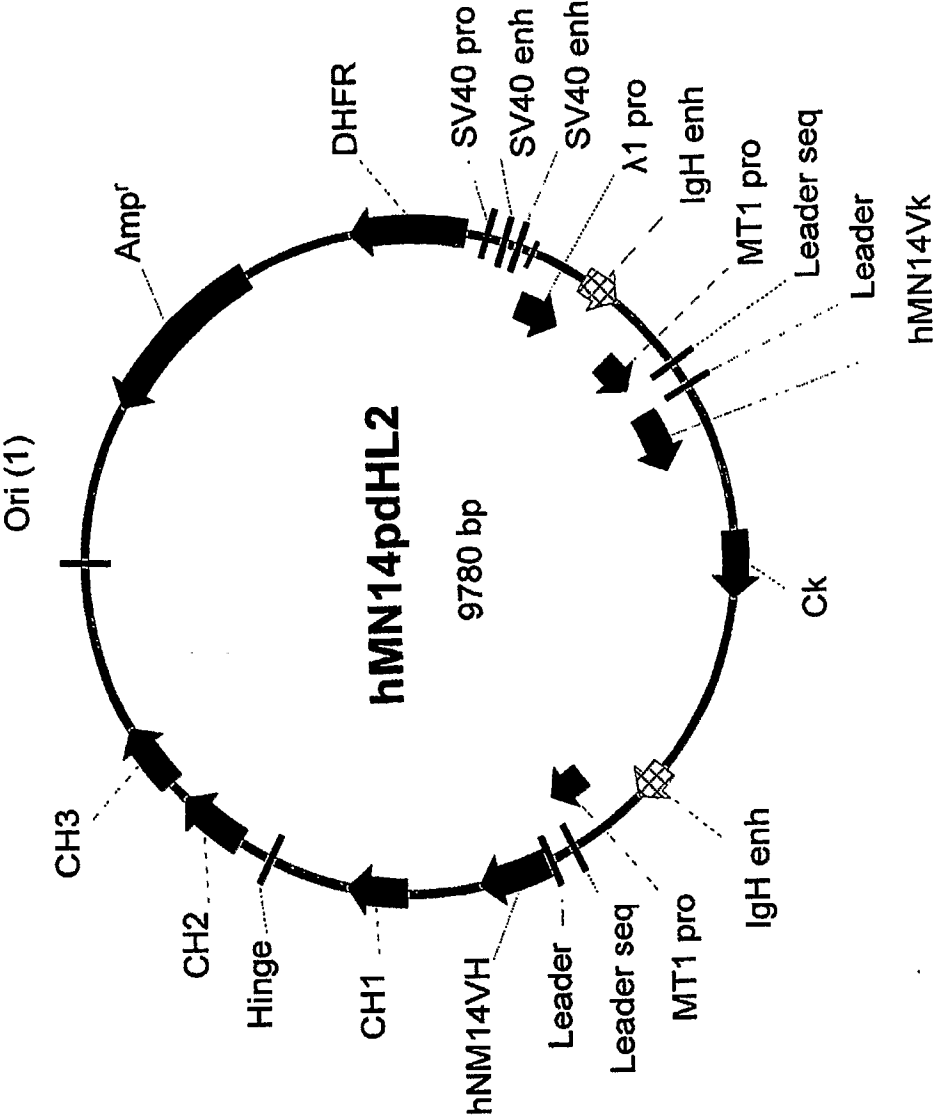

Figure 16

Figure 17

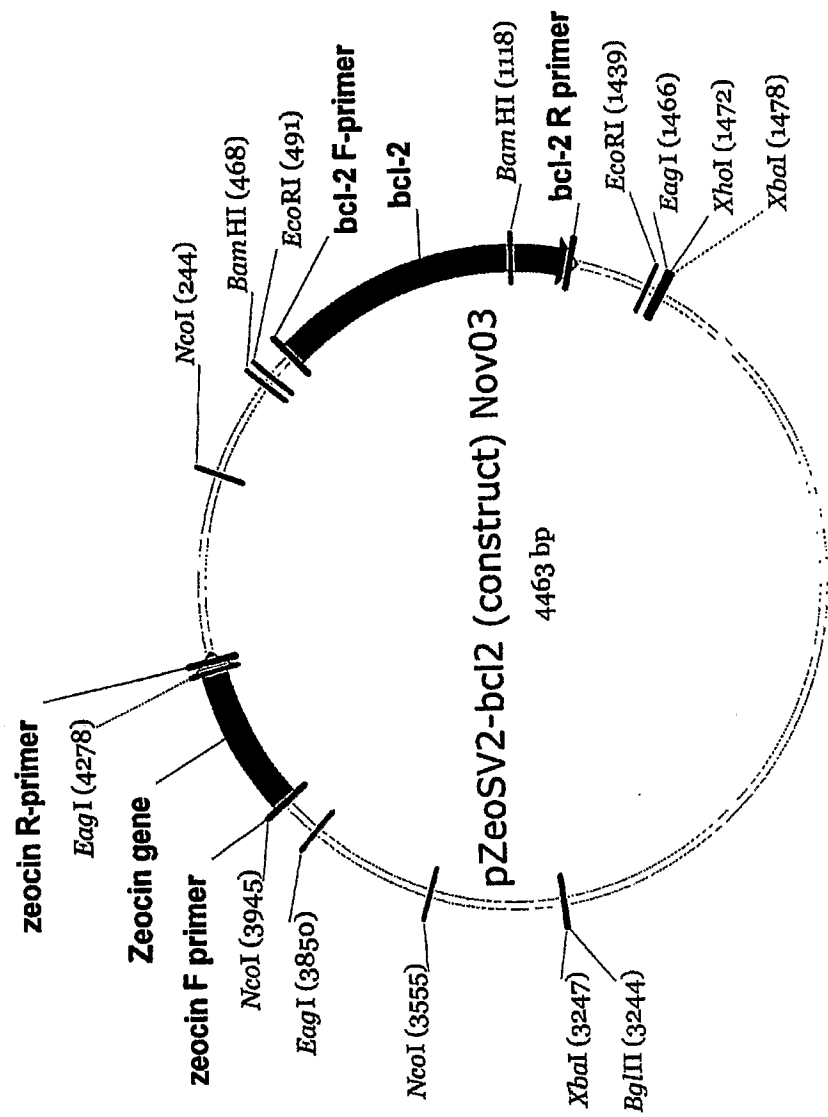

Figure 18

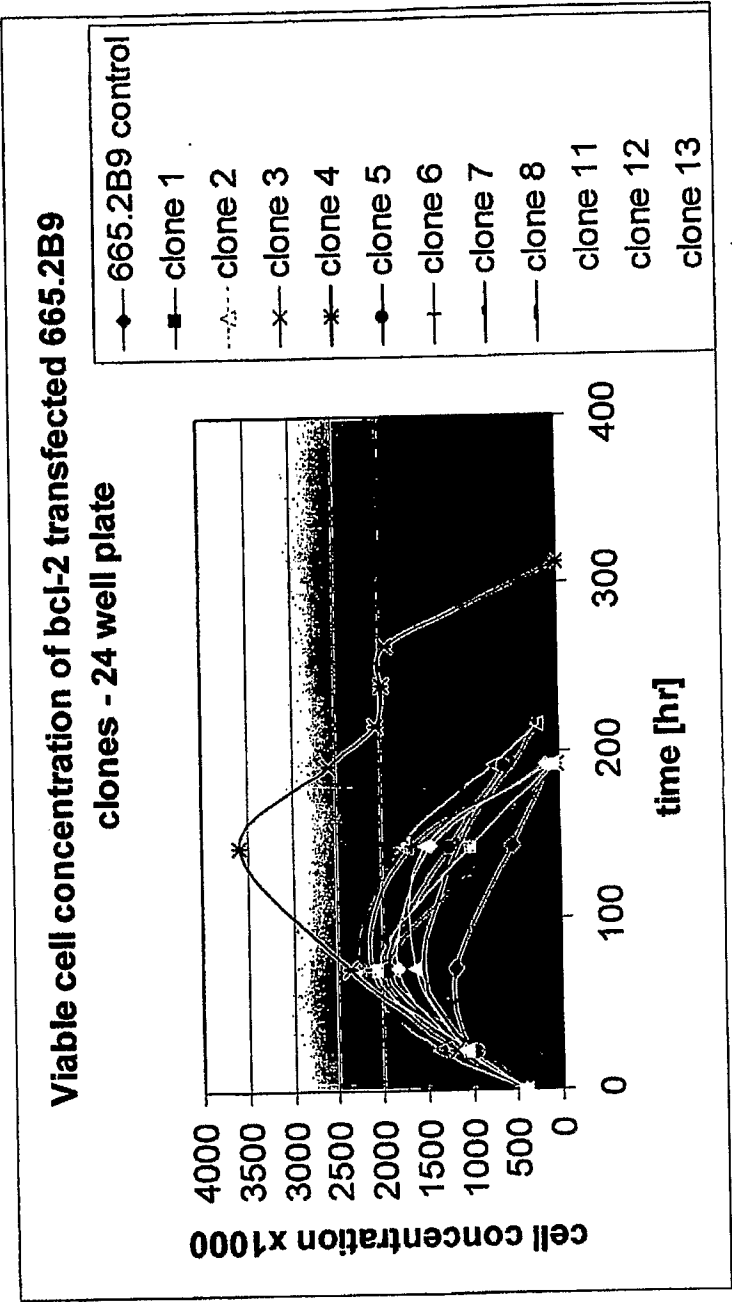

Figure 19

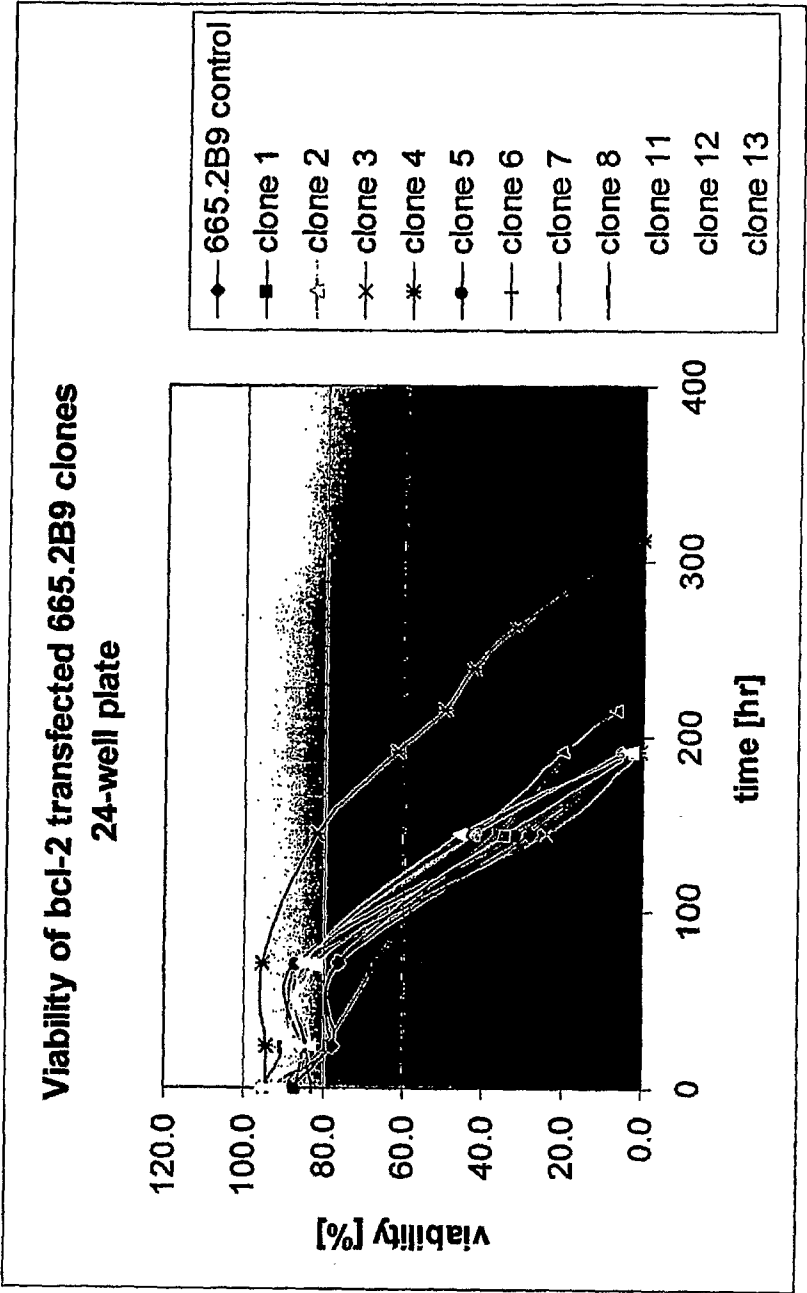

Figure 20

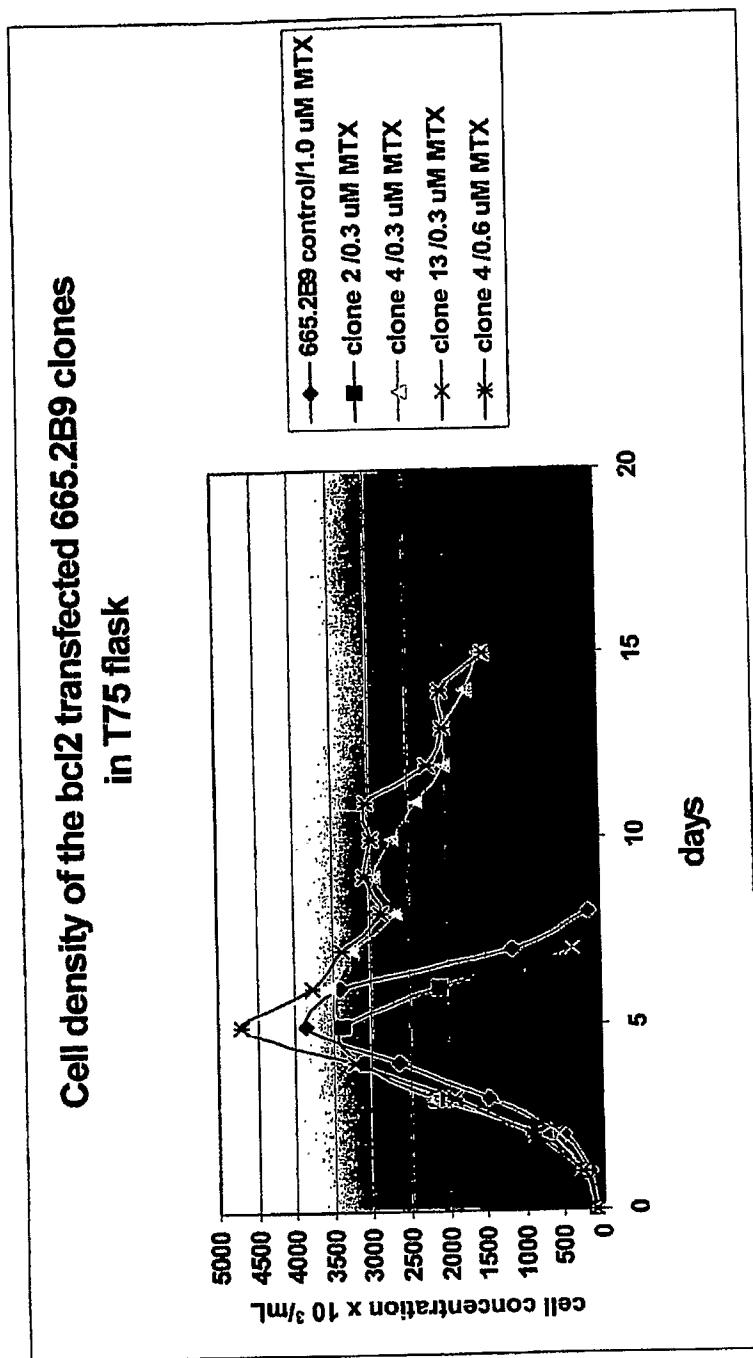

Figure 21

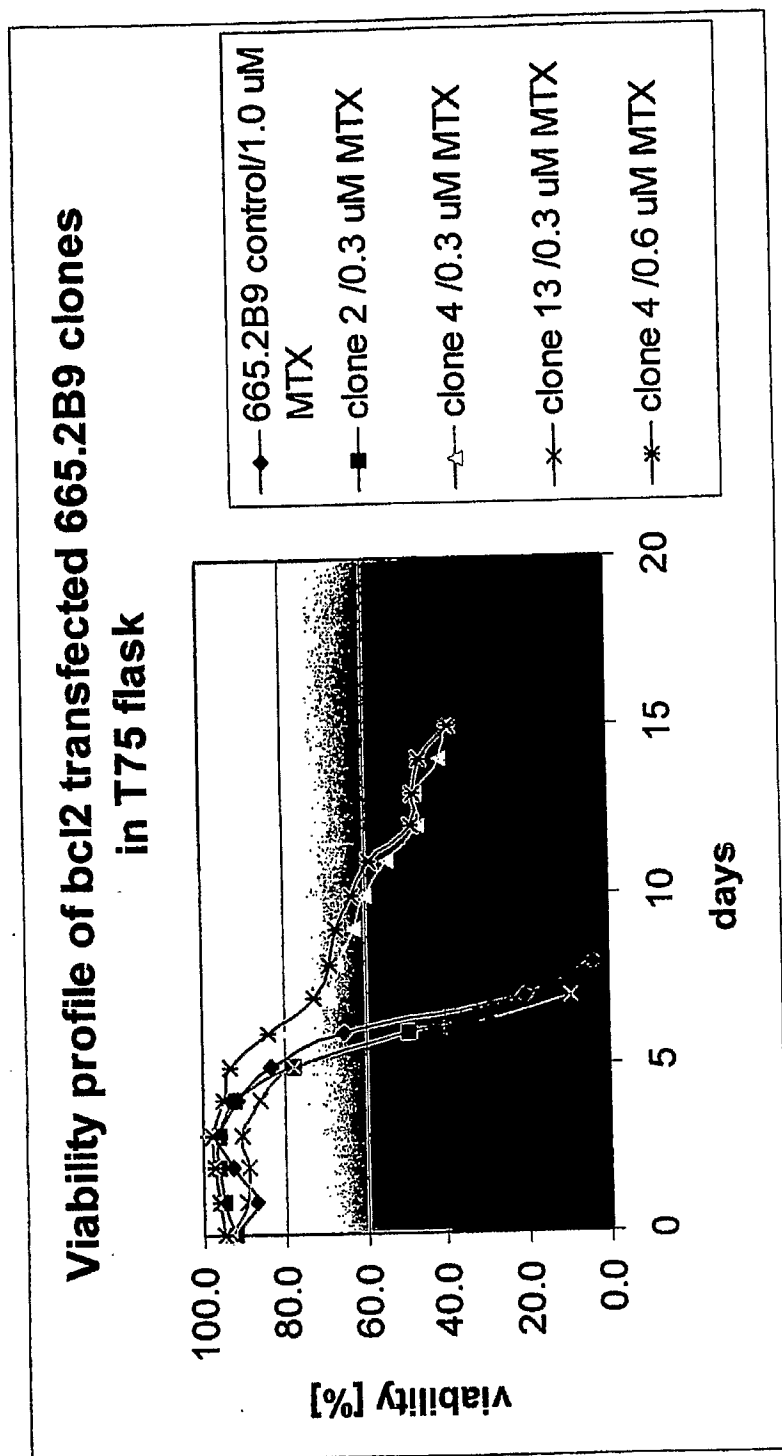

Figure 22 Western Blot bcl-2, β -Actin

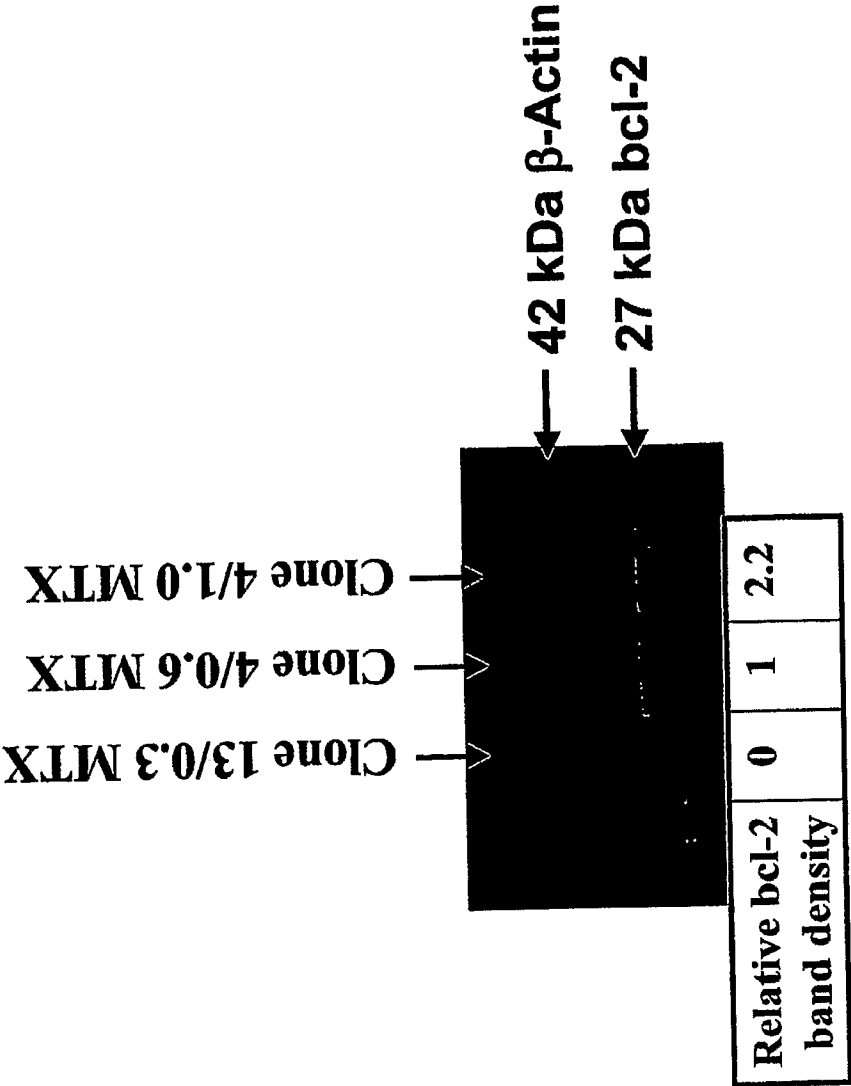

Figure 23

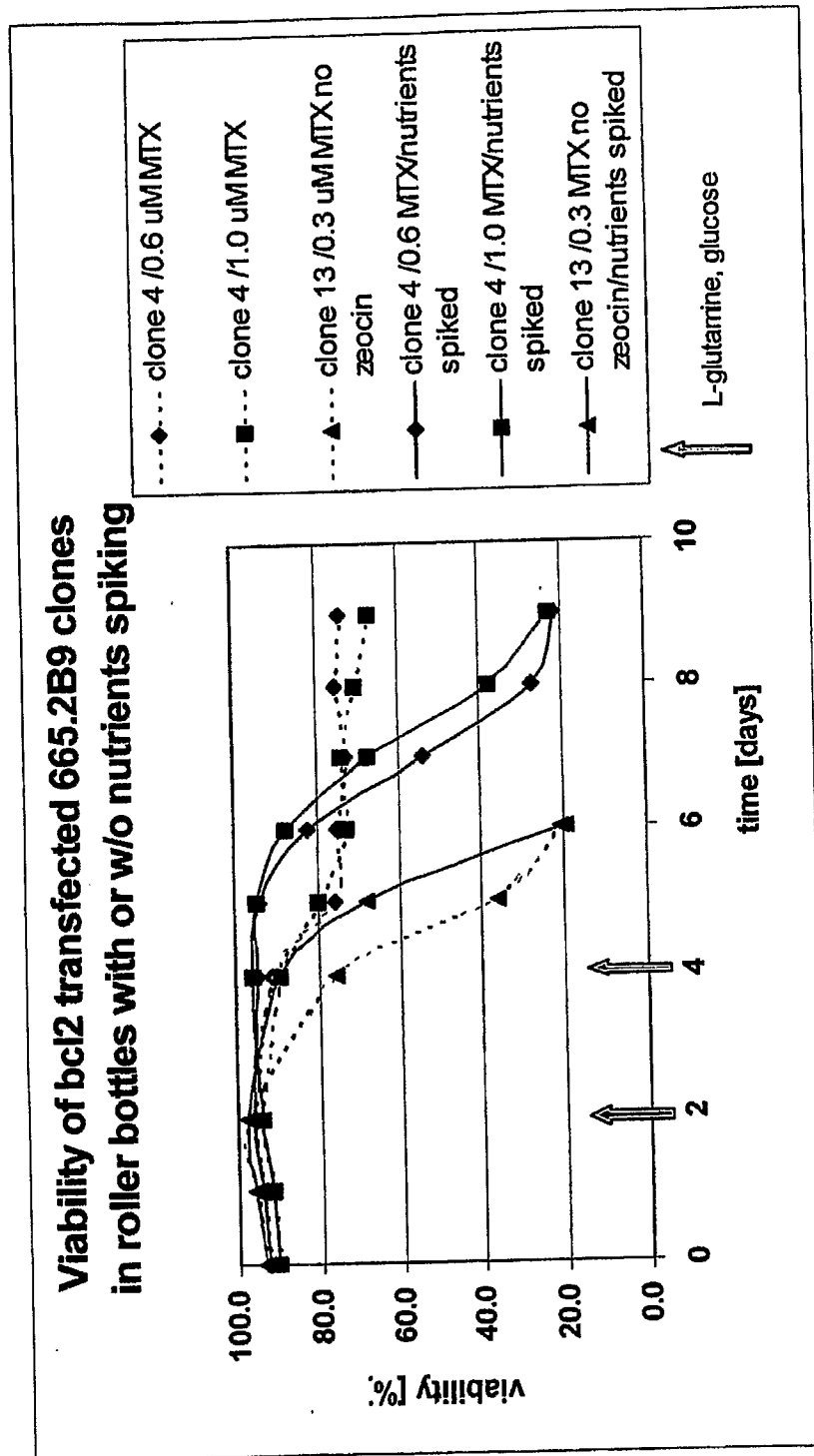

Figure 24

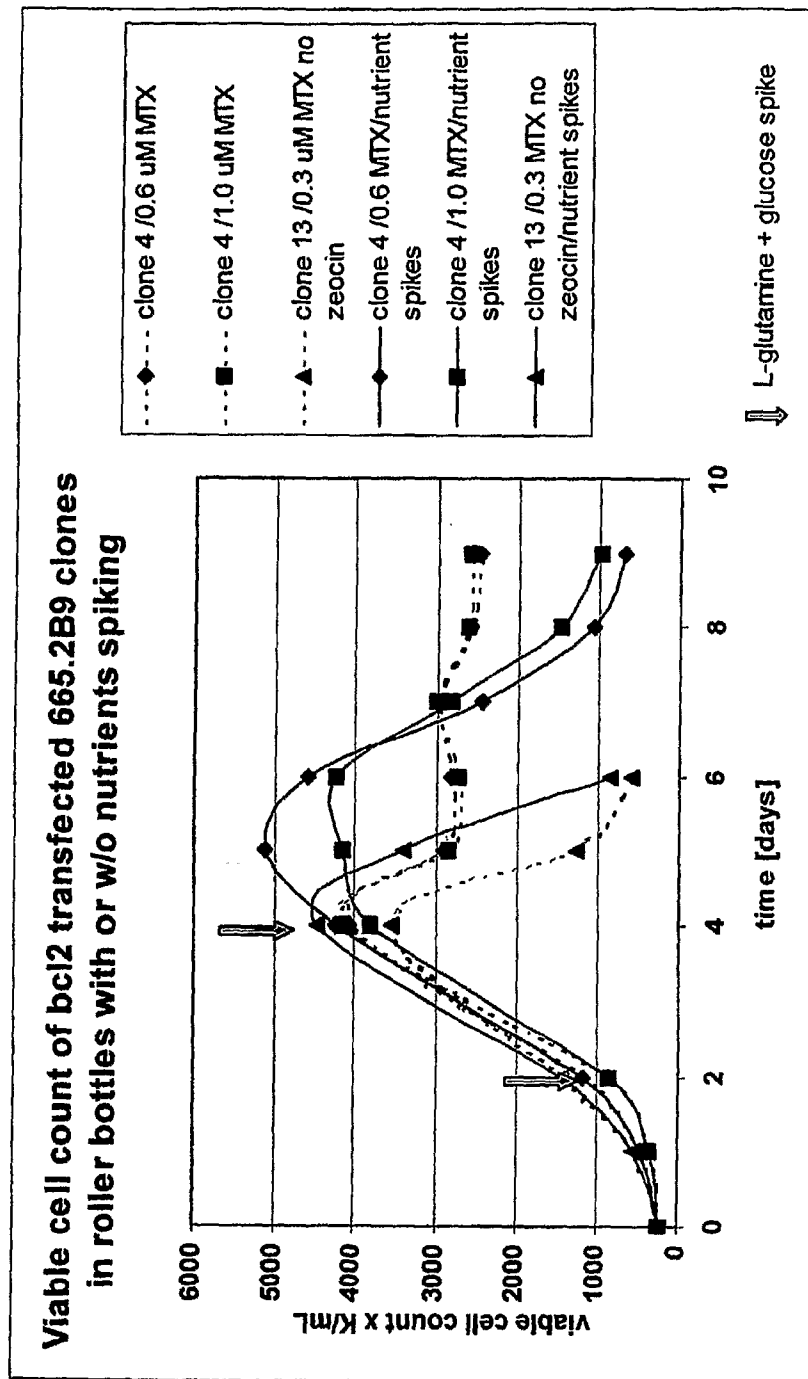

Figure 25

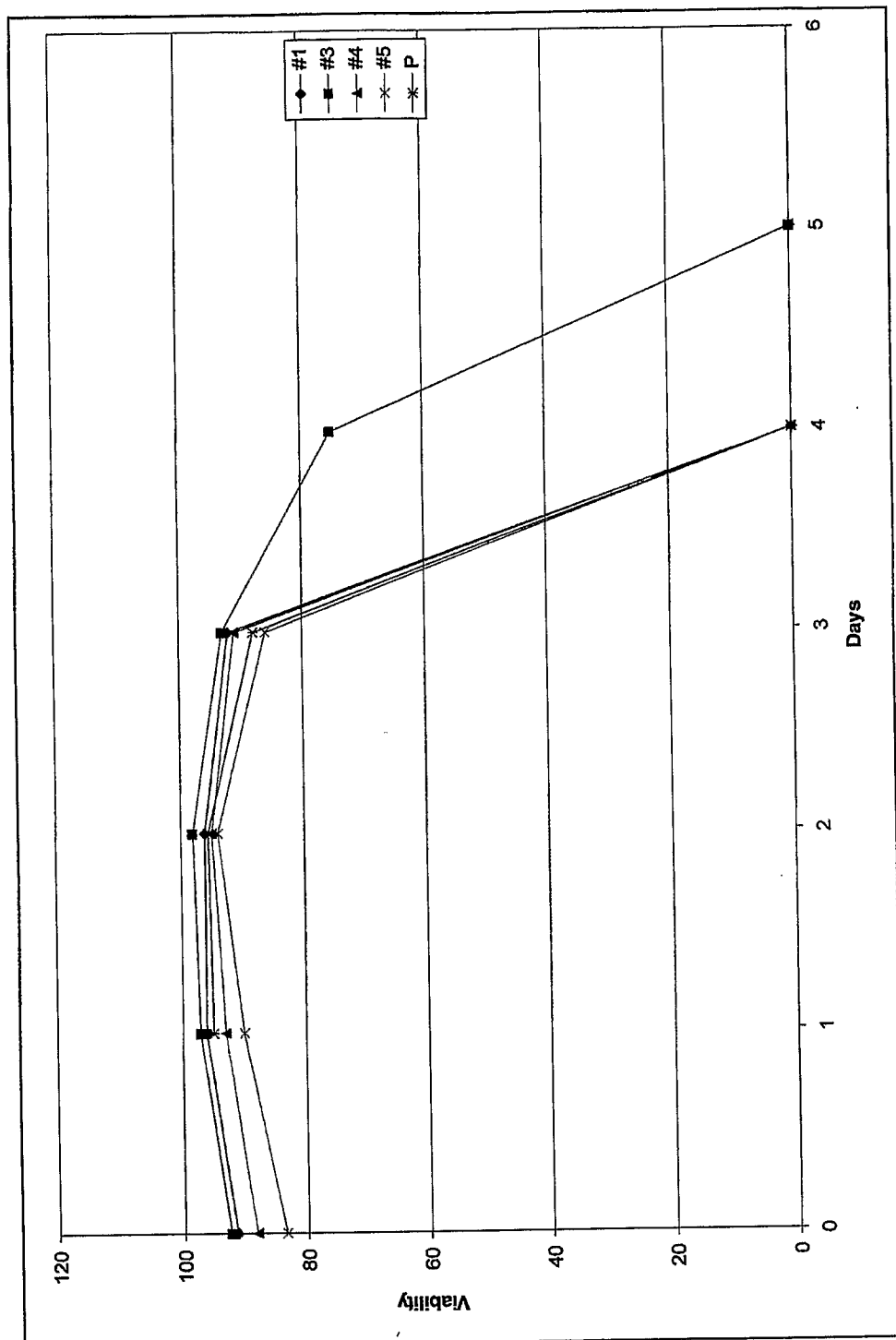
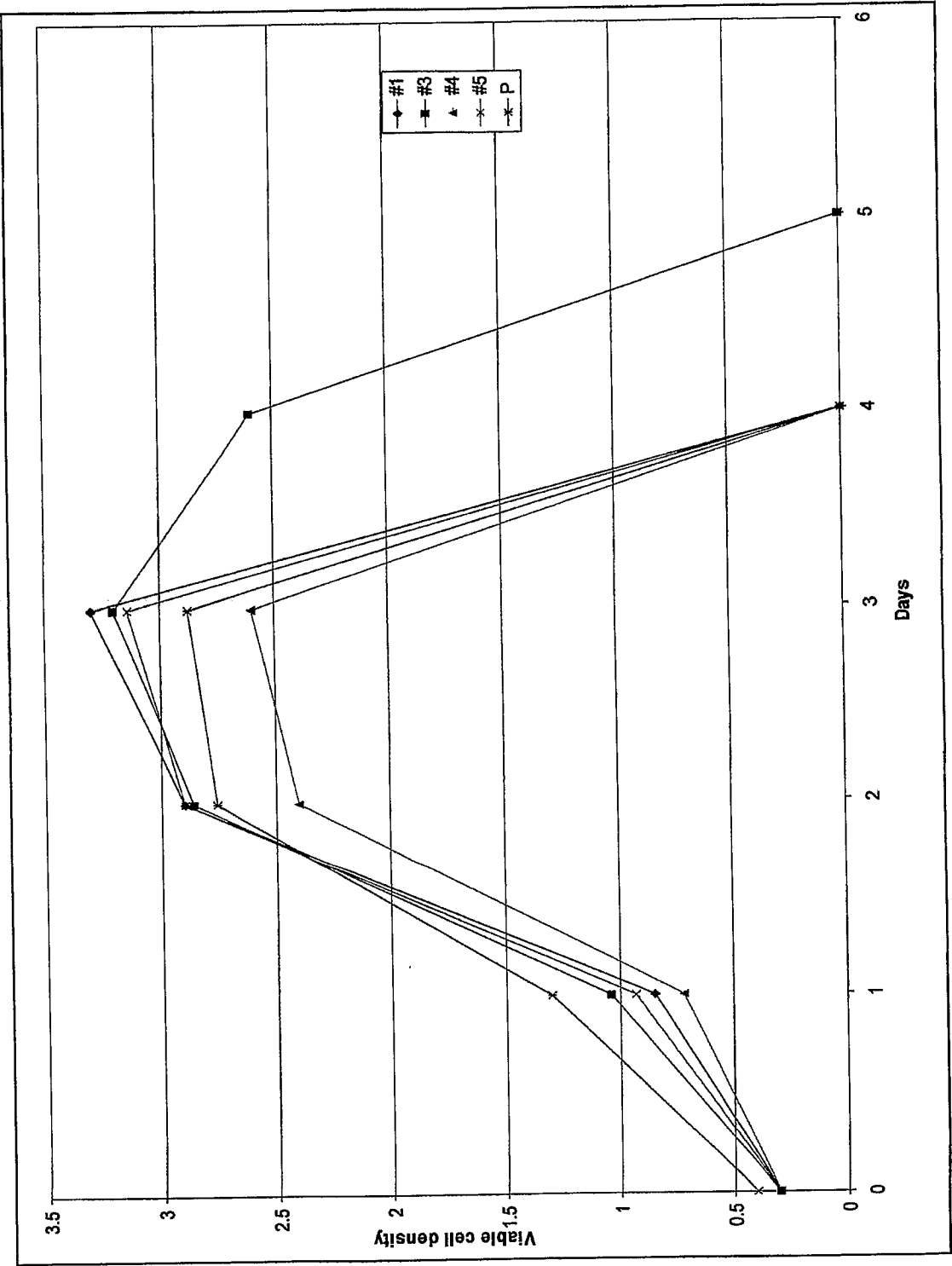

Figure 26



40923194.app
SEQUENCE LISTING

<110> GOLDENBERG, DAVID M.
QU, ZHENGXING
HORAK, EVA
HORAK, IVAN D.
CHANG, CHIEN HSING
ROSSI, EDMUND A.
YANG, JENG-DAR

<120> METHODS AND COMPOSITIONS FOR INCREASING LONGEVITY AND
PROTEIN YIELD FROM A CELL CULTURE

<130> 40923-0194US1

<140> 11/187,863
<141> 2005-07-25

<150> 60/590,349
<151> 2004-07-23

<160> 11

<170> PatentIn Ver. 3.3

<210> 1
<211> 9780
<212> DNA
<213> Artificial Sequence

<220>
<223> Description of Artificial Sequence: Synthetic
nucleotide construct

<400> 1
ttccataggc tccgcccccc tgacgagcat cacaaaaatc gacgctcaag tcagaggtgg 60
cgaaacccga caggactata aagataccag gcgtttcccc ctggaagctc cctcgtgcgc 120
tctcctgttc cgaccctgcc gcttaccgga tacctgtccg cctttctccc ttcgggaagc 180
gtggcgcttt ctcatagctc acgctgtagg tatctcagtt cgggtgtagg cgttcgctcc 240
aagctgggct gtgtgcacga acccccgtt cagcccgacc gctgcgcctt atccggtaac 300
tatcgtcttg agtccaaccc ggtaagacac gacttatcgc cactggcagc agccactggg 360
aacaggatta gcagagcgag gtatgtaggc ggtgctacag agttcttgaa gtggtggcct 420
aactacggct acactagaag gacagtattt ggtatctgcg ctctgctgaa gccagttacc 480
ttcggaaaaa gagttggtag ctcttgatcc ggcaaacaaa ccaccgctgg tagcggtggt 540
ttttttgttt gcaagcagca gattacgcgc agaaaaaaag gatctcaaga agatcctttg 600
atcttttcta cgggggtctga cgctcagtg aacgaaaact cacgttaagg gattttggtc 660
atgagattat caaaaaggat cttcacctag atccttttaa attaaaaatg aagttttaaa 720
tcaatctaaa gtatatatga gtaaaccttg tctgacagtt accaatgctt aatcagtgag 780
gcacctatct cagcgatctg tctatttcgt tcatccatag ttgcctgact ccccgctcgt 840
tagataacta cgatacggga gggcctacca tctggcccca gtgctgcaat gataccgcga 900
gacccacgct caccggctcc agatttatca gcaataaacc agccagccgg aagggccgag 960
cgccaagtg cctctgcaac ttatatccgc tccatccagt ctattaattg ttgccgggaa 1020
gctagagtaa gtagttcgcc agttaatagt ttgcgcaacg ttgttgccat tgctgcaggc 1080
atcgtggtgt cacgctcgtc gtttggtatg gcttcattca gctccgggtc ccaacgatca 1140
aggcgagtta catgatcccc catggtgtgc aaaaaagcgg ttagctcctt cggtcctccg 1200
atcgttgtca gaagtaagtt ggccgcagtg ttatcactca tgggttatggc agcactgcat 1260
aattctctta ctgtcatgcc atccgtaaga tgcttttctg tgactggtga gtactcaacc 1320
aagtcattct gagaatagtg tatgcggcga ccgagttgct ctgcccggc gtcaacacgg 1380
gataataccg cgccacatag cagaacttta aaagtgtcga gttcgatgta acccactcgt 1440
gggcgaaaaa tctcaaggat cttaccgctg ttgagatcca gttcgatgta acccactcgt 1500
gcacccaact gatcttcagc atcttttact ttcaccagcg tttctgggtg agcaaaaaa 1560
ggaaggcaaa atgccgcaaa aaaggggaata agggcgacac ggaaatgttg aatactcata 1620
ctcttccttt ttcaatatta ttgaagcatt tatcaggggtt attgtctcat gagcggatac 1680

40923194.app

atatttgaat	gtattttagaa	aaataaacia	ataggggttc	cgcgacatt	tccccgaaa	1740
ggccacctga	cgtctaagaa	accattatta	tcatgacatt	aacctataaa	aataggcgta	1800
tcacgaggcc	ctttcgtctt	caagaattcc	gatccagaca	tgataagata	cattgatgag	1860
tttggacaaa	ccacaactag	aatgcagtga	aaaaaatgct	ttatttgtga	aatttgtgat	1920
gctattgctt	tatttgtaac	cattataagc	tgcaataaac	aagtttaaaa	caacaattgc	1980
attcatttta	tgtttcaggt	tcagggggag	gtgtggggag	ttttttaaa	caagtaaaac	2040
ctctacaaat	gtggtatggc	tgattatgat	ctaaagccag	caaaagtccc	atgggtctat	2100
aaaaatgcat	agcttttagga	ggggagcaga	gaacttga	gcattcttct	gttagtcttt	2160
cttctcgtag	acttcaaact	tatacttgat	gcctttttcc	tcctggacct	cagagaggac	2220
gcctgggtat	tctggggagaa	gtttatat	ccccaaatca	atttctggga	aaaacgtgtc	2280
actttcaaat	tcctgcatga	tccttgtcac	aaagagtctg	aggtggcctg	gttgattcat	2340
ggcttcctgg	taaacagaac	tgccctccgac	tatccaaacc	atgtctactt	tacttgccaa	2400
ttccggttgt	tcaataagtc	ttaaggcatc	atccaaactt	ttggcaagaa	aatgagctcc	2460
tcgtgggtgt	tcttttaggt	ctctactgag	aactatatta	attctgtcct	ttaaaggctg	2520
attcttctca	ggaatggaga	accaggtttt	ctaccata	atcaccagat	tctgtttacc	2580
ttccactgaa	gaggttgg	tcattctttg	gaagtacttg	aactcgttcc	tgagcggagg	2640
ccagggtcgg	tctccgttct	tgccaatccc	catattttgg	gacacggcga	cgtgagctt	2700
caatgggtcga	accatgaggg	caccaagcta	gctttttgca	aaagcctagg	cctccaaaaa	2760
agcctcctca	ctacttctgg	aatagctcag	agggcgaggc	ggcctcggcc	tctgcataaa	2820
taaaaaaat	tagtcagcca	atggggcgag	aatggggcga	actgggcgga	gttaggggag	2880
ggatggggcg	agttaggggc	gggactatgg	ttgctgacta	attgagatgc	atgctttgca	2940
tacttctgcc	tgctggggag	cctggggact	ttccacacct	ggttgctgac	taattgagat	3000
gcattgcttt	catacttctg	cctgctgggg	agcctgggga	ctttccacac	cctaactgac	3060
acacattcca	cagctgcacta	gaatatggat	agtgggtggt	tatgactctg	gataagcctg	3120
aacaattgat	gattaatgcc	cctgagctct	gttcttagta	acatgtgaac	atttacttgt	3180
gtcagtgtag	tagatttcac	atgacatctt	ataataaacc	tgtaaatgaa	agtaatttgc	3240
attactagcc	cagcccagcc	catactaaga	gttatattat	gtctgtctca	cagcctgctg	3300
ctgaccaata	ttgaaaagaa	tagaccttcg	actggcagga	agcaggtcat	gtggcaaggc	3360
tatttgggga	agggaaaata	aaaccactag	gtaaacttgt	agctgtgggt	tgaagaagtg	3420
gttttgaaac	actctgtcca	gccccaccaa	accgaaagtc	caggctgagc	aaaacaccac	3480
ctgggtaatt	tgcatitcta	aaataagttg	aggattcagc	cgaaactgga	gaggtcctct	3540
tttaacttat	tgagttcaac	cttttaattt	gactttagt	agttctagt	tccccaaact	3600
taagtttatc	gacttctaaa	atgtatttag	aatctcgacc	aattctcatg	tttgacagct	3660
tatcatcgct	gactccgccc	cgaaaagtgc	gctcggctct	gccaaggacg	cggggagcgt	3720
gactatgcgt	gggctggagc	aaccgcctgc	tggttgcaaa	ccctttgcgc	cggactcgt	3780
ccaacgacta	taaagagggc	aggctgtcct	ctaagcgtca	ccacgacttc	aacgtcctga	3840
gtaccttctc	ctcacttact	ccgtagctcc	agcttcacca	gatccctcga	ctctagaggc	3900
cttaaggggcc	ttactgagca	cacaggacct	caccatggga	tgagagctga	tcattctctt	3960
cttggttagca	acagctacag	gtaaggggct	cacagtagca	ggcttgaggt	ctggacatat	4020
atatgggtga	caatgacacg	cactttgcct	ttctctccac	aggtgtccac	tccgacatcc	4080
agctgaccca	gagcccaagc	agcctgagcg	ccagcgtggg	tgacagagtg	accatcacct	4140
gtaaggccag	tcaggatgtg	ggtacttctg	tagcctggta	ccagcagaag	ccaggtaagg	4200
ctccaaagct	gctgatctac	tggacatcca	cccggcacac	tggtgtgcca	agcagattca	4260
gcggtagcgg	tagcgggtacc	gacttcacct	tcaccatcag	cagcctccag	ccagaggaca	4320
tcgccacctta	ctactgccag	caatatagcc	tctatcggtc	gttcggccaa	gggaccaagg	4380
tggaatcaa	acgtgagtag	aattttaaact	ttgcttctct	agttggatcc	cgcaatttcta	4440
aactctgagg	gggtcggatg	acgtggccat	tctttgccta	aagcattgag	tttactgcaa	4500
ggtcagaaaa	gcatgcaaag	ccctcagaat	ggctgcaaag	agctccaaca	aaacaattta	4560
gaactttatt	aagggaatag	gggaagctag	gaagaaactc	aaaacatcaa	gattttaaat	4620
acgcttcttg	gtctccttgc	tataattatc	tgggataagc	atgctgtttt	ctgtctgtcc	4680
ctaactatgcc	ctgtgattat	ccgcaaaaca	cacaccaag	ggcagaactt	tgttacttaa	4740
acaccatcct	gtttgtctct	ttctcagga	actgtggctg	caccatctgt	cttcatcttc	4800
ccgccatctg	atgagcagtt	gaaatctgga	actgcctctg	ttgtgtgcct	gctgaataac	4860
ttctatccca	gagaggccaa	agtacagtgg	aaggtggata	acgccctcca	atcgggtaac	4920
tcccaggaga	gtgtcacaga	gcaggacagc	aaggacagca	cctacagcct	cagcagcacc	4980
ctgacgctga	gcaaagcaga	ctacgagaaa	cacaaagtct	acgcctgcga	agtcacccat	5040
cagggcctga	gctcgcccg	cacaaagagc	ttcaacagg	gagagtgtta	gagggagaag	5100
tgccccacc	tgctcctcag	ttccagcctg	acccctctcc	atcctttggc	ctctgaccct	5160
ttttccacag	gggacctacc	cctattgcgg	tcctccagct	catctttcac	ctcaccctcc	5220
tcctcctcct	tggtttta	tatgctaag	ttggaggaga	atgaataaat	aaagtgaatc	5280
tttgacctg	tggtttctct	tttctctcat	ttataatata	ttatctgttg	ttttaccaac	5340
tactcaattt	ctcttataag	ggactaaata	tgtagtcatc	ctaaggcgca	taaccattta	5400
taaaaatcat	ccttcattct	attttaccct	atcatctctt	gcaagacagt	cctccctcaa	5460

40923194.app

acccacaagc	cttctgtcct	cacagtcccc	tggggccatgg	taggagagac	ttgcttcctt	5520
gttttccctt	cctcagcaag	ccctcatagt	cctttttaag	ggtgacaggt	cttacagtca	5580
tatatccttt	gattcaattc	cctgagaatc	aaccaaagca	aatttttcaa	aagaagaaac	5640
ctgctataaa	gagaatcatt	cattgcaaca	tgatataaaa	taacaacaca	ataaaagcaa	5700
ttaaataaac	aaacaatagg	gaaatgttta	agttcatcat	ggtacttaga	cttaatggaa	5760
tgtcatgcct	tatttacatt	tttaaacagg	tactgagggg	ctcctgtctg	ccaagggccg	5820
tattgagtac	tttccacaac	ctaattttaat	ccacactata	ctgtgagatt	aaaaacattc	5880
attaaaatgt	tgcaaagggt	ctataaagct	gagagacaaa	tatattctat	aactcagcaa	5940
ttcccacttc	taggggttcg	actggcagga	agcagggtcat	gtggcaaggc	tatttgggga	6000
agggaaaata	aaaccactag	gtaaaactgt	agctgtgggt	tgaagaagtg	gttttgaaac	6060
actctgtcca	gccccacca	accgaaagtc	caggctgagc	aaaacaccac	ctgggtaatt	6120
tgcaatttcta	aaataagttg	aggattcagc	cgaacttgga	gaggctcctc	tttaacttat	6180
tgagttaaac	cttttaattt	tagcttgagt	agttctagtt	tccccaaact	taagtttatc	6240
gacttctaaa	atgtatttag	aatttcgacc	aatttctcatg	tttgacagct	tatcatcgct	6300
gcactcgcgc	caagcacctg	gctcggctct	gccaaggacg	cggggcgctg	gactatgcgt	6360
gggctgggagc	aaaccgcctgc	tgggtgcaaa	ccctttgcgc	ccggactcgt	ccaacgacta	6420
taaagagggc	aggctgtcct	ctaagcgcta	ccacgacttc	aacgtcctga	gtaccttctc	6480
ctcacttact	ccgtagctcc	agcttcacca	gatccctcga	gcacacagga	cctcaccatg	6540
ggatggagct	gtatgagct	cttcttggtg	gcaacagcta	caggtaaggg	gctcacagta	6600
gcaggcttga	ggtctggaca	tatatatggg	tgacaatgac	atccactttg	cctttctctc	6660
cacaggtgtc	cactcccagg	tccaactgca	ggagagcggt	ggaggtgttg	tgcaacctgg	6720
ccggtccctg	cgcctgtcct	gctccgcctc	tgggttcgat	ttcaccacat	attggatgag	6780
ttgggtgcga	caggcacctg	gaaaaggctc	tgagtggatt	ggagaaattc	atccagatag	6840
cagtacgatt	aactatgcgc	cgctcgtaaa	agatagattt	acaatatcgc	gagacaacgc	6900
caagaacaca	ttgttcctgc	aaatggacag	cctgagaccc	gaagacaccg	gggtctatct	6960
ttgtgcaagc	ctttacttcg	gcttcccctg	gtttgcttat	tggggccaag	ggaccccggt	7020
caccgtctcc	tcaggtgagt	ccttacaacc	tctctcttct	attcagctta	aatagatttt	7080
actgcatttg	ttggggggga	aatgtgtgta	tctgaatttc	aggtcatgaa	ggactaggga	7140
caccttggga	gtcagaaagg	gtcattggga	gccccaaagc	ttctggggca	ggccaggcct	7200
gaccttggct	ttggggcagg	gaggggggta	aggtgaggca	ggtggcgcca	gccagggtga	7260
cacccaatgc	ccatgagccc	agacactgga	cgctgaacct	cgcgagacgt	taagaacca	7320
ggggcctctg	gcccctgggc	ccagctctgt	cccacaccgc	ggtcacatgg	caccacctct	7380
cttgagcct	ccaccaaggg	cccatcggtc	ttccccctgg	caccctcctc	caagagcacc	7440
tctgggggca	cagcggccct	gggctgcctg	gtcaaggact	acttccccga	accggtgacg	7500
gtgtcgtgga	actcaggcgc	cctgaccagc	ggcggtgcaca	ccttcccggc	tgctctacag	7560
tcctcaggac	tctactccct	cagcagcgtg	gtgaccgtgc	cctccagcag	cttgggcacc	7620
cagacctaca	tctgcaacgt	gaatcacaag	cccagcaaca	ccaaggtgga	caagagagtt	7680
ggtgagaggg	cagcacaggg	agggagggtg	tctgctggaa	gccaggctca	gcgctcctgc	7740
ctggagcgt	ccgggctatg	cagccccagt	caaggcaggc	aaggcaggcc	ccgtctgcct	7800
cttcaccggg	agcctctgcc	cgccccactc	atgctcaggg	agagggtctt	ctggcttttt	7860
cccaggctct	gggcaggcac	aggctagggtg	ccctaacc	aggccctgca	cacaaagggg	7920
cagggtgctg	gctcagacct	gccaagagcc	atatccggga	ggaccctgcc	cctgacctaa	7980
gcccacccca	aaggccaac	tctccactcc	ctcagctcgg	acaccttctc	tcctcccaga	8040
ttccagtaac	tcccaatctt	ctctctcag	gtcccaaatc	ttgtgacaaa	actcacacat	8100
gcccaccgtg	cccaggtaag	ccagcccagg	cctcgccctc	cagctcaagg	cgggacagggt	8160
gccctagagt	agcctgcctc	cagggacagg	cccagccggg	gtgctgacac	gtccacctcc	8220
atctcttctt	cagcacctga	actcctgggg	ggaccgtcag	tcttctctt	cccccaaaa	8280
cccaaggaca	ccctcatgat	ctcccggacc	cctgagggtca	catgctgggt	ggtggacgtg	8340
agccacgaag	accctgaggt	caagttcaac	tggtacgtgg	acggcgtgga	ggtgcataat	8400
gccaagacaa	agccgcggga	ggagcagtac	aacagcacgt	accgggtggt	cagcgtcctc	8460
accctcctgc	accaggactg	gctgaatggc	aaggagtaca	agtgcagggt	ctccaacaaa	8520
gccctcccg	cccccatcgc	gaaaaccatc	tccaaagcca	aagggtgggac	ccgtgggggtg	8580
cgagggccac	atggacagag	gccggctcgg	cccaccctct	gccctgagag	tgaccgctgt	8640
accaacctct	gtcctacagg	gcagccccga	gaaccacagg	tgtaaccct	gccccatcc	8700
cgggaggaga	tgaccaagaa	ccaggtcagc	ctgacctgcc	tggtcaaagg	cttctatccc	8760
agcgacatcg	ccgtggagtg	ggagagcaat	gggcagccgg	agaacaacta	caagaccacg	8820
cctcccgctg	tggactccga	cggctccttc	ttcctctata	gcaagctcac	cgtggacaag	8880
agcagggtgg	agcaggggaa	cgctcttctca	tgctccgtga	tgcatgaggc	tctgcacaac	8940
cactacacgc	agaagagcct	ctccctgtct	ccgggtaaat	gagtgcgacg	gccggcaagc	9000
ccccgctccc	cgggctctcg	cggtcgcacg	aggtgcttgg	gcacgtaccc	cgtctacata	9060
cttcccaggc	acccagcatg	gaaataaagc	acccaccact	gccctggggc	cctgcgagac	9120
tgtgatgggt	ctttccacgg	gtcaggccga	gtctgaggcc	tgagtggcat	gagggaggca	9180
gagcgggtcc	cactgtcccc	acactggccc	aggctgtgca	ggtgtgcctg	ggccgcctag	9240

40923194.app

```

gggtggggctc agccagggggc tggcctcggc aggggtggggg atttgccagc gtggccctcc 9300
ctccagcagc agctgcctcg cgcgtttcgg tgaatgacggg gaaaacctct gacacatgca 9360
gctcccggag acggtcacag cttgtctgta agcggatgcc gggagcagac aagcccgtca 9420
gggcgcgctca gcgggtgttg gcggtgtcgc gggcgagcc atgaccagc cagtagcga 9480
tagcggagtg tatactggct taactatgcg gcatcagagc agattgtact gagagtgcac 9540
catatgcggt gtgaaatacc gcacagatgc gtaaggagaa aataccgcac caggcgctct 9600
tccgcttcct cgctcactga ctcgctgcgc tcggtcgttc ggctgcggcg agcggtatca 9660
gctcactcaa aggcggtaat acggttatcc acagaatcag gggataacgc aggaagaac 9720
atgtgagcaa aaggccagca aaaggccagg aaccgtaaaa aggccgcgtt gctggcggtt 9780

```

<210> 2
 <211> 420
 <212> DNA
 <213> Artificial Sequence

<220>
 <223> Description of Artificial Sequence: Synthetic
 nucleotide sequence

```

<400> 2
caatgggtcga accatgaggg caccaagcta gctttttgca aaagcctagg cctccaaaaa 60
agcctcctca ctacttctgg aatagctcag aggccgaggc ggcctcggcc tctgcataaa 120
taaaaaaaat tagtcagcca tggggcggag aatgggcgga actgggcgga gttaggggag 180
ggatgggcgg agttaggggc gggactatgg ttgctgacta attgagatgc atgctttgca 240
tacttctgcc tgctggggag cctggggact ttccacacct ggttgctgac taattgagat 300
gcatgctttg catacttctg cctgctgggg agcctgggga ctttccacac cctaactgac 360
acacattcca cagtcgacta gaatatggat agtgggtgtt tatgactctg gataagcctg 420

```

<210> 3
 <211> 720
 <212> DNA
 <213> Artificial Sequence

<220>
 <223> Description of Artificial Sequence: Synthetic
 nucleotide sequence

```

<400> 3
atggcgcacg ctgggagaac ggggtacgat aaccgggaga tagtgatgaa gtacatccat 60
tataagctgt cgcagagggg ctacgagtgg gatgcgggag atgtgggcgc cgcgcccccg 120
ggggccgccc ccgcaccggg catcttctcc tcccagcccg ggcacacgcc ccatccagcc 180
gcatcccgcg acccggtcgc cagagaagaa ccgctgcaga ctccggctgc tcctggagca 240
gctgcaggac ctgcgctcga accggtgcc aactgtggtcc acctgaccct ccgccaggcc 300
ggcgacgact tctcccgcgc ctaccgcccgc gacttcgccc agatgtccag ccagctgcac 360
ctgacgccct tcaccgcgcg gggacgcttt gccacgggtg tggaggagct cttcagggac 420
gggggtgaact gggggaggat tgtggccttc ttgagttcg gtgggggtcat gtgtgtggag 480
agcgtcaacc gggagatgtc gcccctgggt gacaacatcg ccctgtggat gactgagtac 540
ctgaaccggc acctgcacac ctggatccag gataacggag gctgggatgc ctttgtggaa 600
ctgtacggcc ccagcatgcg gcctctgttt gatttctcct ggctgtctct gaagactctg 660
ctcagtttgg ccttgggtgg agcttgcac accctgggtg cctatctggg ccacaagtga 720

```

<210> 4
 <211> 239
 <212> PRT
 <213> Artificial Sequence

<220>
 <223> Description of Artificial Sequence: Synthetic
 protein

40923194.app

<400> 4
 Met Ala His Ala Gly Arg Thr Gly Tyr Asp Asn Arg Glu Ile Val Met
 1 5 10 15
 Lys Tyr Ile His Tyr Lys Leu Ser Gln Arg Gly Tyr Glu Trp Asp Ala
 20 25 30
 Gly Asp Val Gly Ala Ala Pro Pro Gly Ala Ala Pro Ala Pro Gly Ile
 35 40 45
 Phe Ser Ser Gln Pro Gly His Thr Pro His Pro Ala Ala Ser Arg Asp
 50 55 60
 Pro Val Ala Arg Glu Glu Pro Leu Gln Thr Pro Ala Ala Pro Gly Ala
 65 70 75 80
 Ala Ala Gly Pro Ala Leu Glu Pro Val Pro Val Val His Leu Thr
 85 90 95
 Leu Arg Gln Ala Gly Asp Asp Phe Ser Arg Arg Tyr Arg Arg Asp Phe
 100 105 110
 Ala Glu Met Ser Ser Gln Leu His Leu Thr Pro Phe Thr Ala Arg Gly
 115 120 125
 Arg Phe Ala Thr Val Val Glu Glu Leu Phe Arg Asp Gly Val Asn Trp
 130 135 140
 Gly Arg Ile Val Ala Phe Phe Glu Phe Gly Gly Val Met Cys Val Glu
 145 150 155 160
 Ser Val Asn Arg Glu Met Ser Pro Leu Val Asp Asn Ile Ala Leu Trp
 165 170 175
 Met Thr Glu Tyr Leu Asn Arg His Leu His Thr Trp Ile Gln Asp Asn
 180 185 190
 Gly Gly Trp Asp Ala Phe Val Glu Leu Tyr Gly Pro Ser Met Arg Pro
 195 200 205
 Leu Phe Asp Phe Ser Trp Leu Ser Leu Lys Thr Leu Leu Ser Leu Ala
 210 215 220
 Leu Val Gly Ala Cys Ile Thr Leu Gly Ala Tyr Leu Gly His Lys
 225 230 235

<210> 5
 <211> 80
 <212> DNA
 <213> Artificial Sequence

<220>
 <223> Description of Artificial Sequence: Synthetic
 oligonucleotide

<400> 5
 ggacccggtc gccagagaag aaccgctgca gactccggct gctcctggag cagctgcagg 60
 acctgcgctc gaaccggtgc 80

<210> 6
 <211> 80

40923194.app

<212> DNA

<213> Artificial Sequence

<220>

<223> Description of Artificial Sequence: Synthetic
oligonucleotide

<400> 6

cgccggcctg gcggagggtc aggtggacca caggtggcac cggttcgagc gcaggtcctg 60
cagctgctcc aggagcagcc 80

<210> 7

<211> 4

<212> PRT

<213> Artificial Sequence

<220>

<223> Description of Artificial Sequence: Synthetic
peptide

<400> 7

Asp Glu Val Asp
1

<210> 8

<211> 24

<212> DNA

<213> Artificial Sequence

<220>

<223> Description of Artificial Sequence: Synthetic
primer

<400> 8

atgtttcagg acccacagga gcga 24

<210> 9

<211> 24

<212> DNA

<213> Artificial Sequence

<220>

<223> Description of Artificial Sequence: Synthetic
primer

<400> 9

ttatggtttc tgagaacaga tggg 24

<210> 10

<211> 25

<212> DNA

<213> Artificial Sequence

<220>

<223> Description of Artificial Sequence: Synthetic
primer

<400> 10

tatatggacc cggtcgccag agaag 25

40923194.app

<210> 11

<211> 25

<212> DNA

<213> Artificial Sequence

<220>

<223> Description of Artificial Sequence: Synthetic primer

<400> 11

ttaatcgccg gcctggcgga gggtc

25