



- (51) International Patent Classification:  
G06F 15/16 (2006.01)
- (21) International Application Number:  
PCT/US2013/068088
- (22) International Filing Date:  
1 November 2013 (01.11.2013)
- (25) Filing Language: English
- (26) Publication Language: English
- (30) Priority Data:  
13/668,151 2 November 2012 (02.11.2012) US
- (71) Applicant: **AMAZON TECHNOLOGIES, INC.**  
[US/US]; P.O. Box 8102, Reno, Nevada 89507 (US).
- (72) Inventors: **JAISINGHANI, Avinash**; 410 Terry Avenue North, Seattle, Washington 98109-5210 (US). **KRAMER, Reto**; 410 Terry Avenue North, Seattle, Washington 98109-5210 (US). **JAYARAMAN, Prashant**; 410 Terry Avenue North, Seattle, Washington 98109-5210 (US). **WHITAKER, Christopher**; 410 Terry Avenue North, Seattle, Washington 98109-5210 (US). **BALAKRISH-**

**NAN, Venkates Paramasivam**; 410 Terry Avenue North, Seattle, Washington 98109-5210 (US).

(74) Agent: **KOWERT, Robert C.**; Meyertons, Hood, Kivlin, Kowert & Goetzel, P.C., P.O. Box 398, Austin, Texas 78767-0398 (US).

(81) Designated States (unless otherwise indicated, for every kind of national protection available): AE, AG, AL, AM, AO, AT, AU, AZ, BA, BB, BG, BH, BN, BR, BW, BY, BZ, CA, CH, CL, CN, CO, CR, CU, CZ, DE, DK, DM, DO, DZ, EC, EE, EG, ES, FI, GB, GD, GE, GH, GM, GT, HN, HR, HU, ID, IL, IN, IR, IS, JP, KE, KG, KN, KP, KR, KZ, LA, LC, LK, LR, LS, LT, LU, LY, MA, MD, ME, MG, MK, MN, MW, MX, MY, MZ, NA, NG, NI, NO, NZ, OM, PA, PE, PG, PH, PL, PT, QA, RO, RS, RU, RW, SA, SC, SD, SE, SG, SK, SL, SM, ST, SV, SY, TH, TJ, TM, TN, TR, TT, TZ, UA, UG, US, UZ, VC, VN, ZA, ZM, ZW.

(84) Designated States (unless otherwise indicated, for every kind of regional protection available): ARIPO (BW, GH, GM, KE, LR, LS, MW, MZ, NA, RW, SD, SL, SZ, TZ, UG, ZM, ZW), Eurasian (AM, AZ, BY, KG, KZ, RU, TJ, TM), European (AL, AT, BE, BG, CH, CY, CZ, DE, DK,

[Continued on next page]

(54) Title: CUSTOM RESOURCES IN A RESOURCE STACK

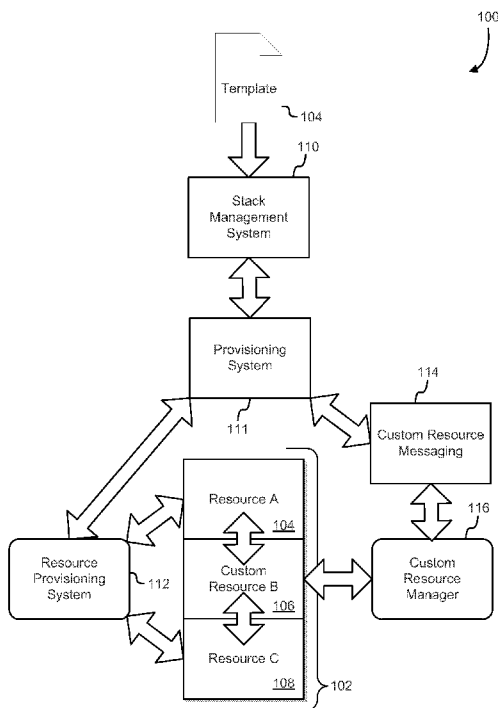

FIG. 1

(57) Abstract: A resource stack managed by a resource stack provider is created based on a resource stack template that integrates a custom resource from a second provider into the resource stack using a notification system with the second provider. For example, a customer may create a template that defines a resource stack that comprises resources available from the resource stack provider and one or more custom resources provided by a second provider. When a resource stack is created, resources available from the resource stack provider may be provisioned. Custom resources may be initialized by notifying the provider of the custom resource of the requested integration of the custom resource with the resource stack and requested configuration details. The custom resource provider may respond with an indication of successful integration when the custom resource has been successfully initialized. After initializing the resources, the resource stack may be enabled for use.

WO 2014/071201 A3



EE, ES, FI, FR, GB, GR, HR, HU, IE, IS, IT, LT, LU,  
LV, MC, MK, MT, NL, NO, PL, PT, RO, RS, SE, SI, SK,  
SM, TR), OAPI (BF, BJ, CF, CG, CI, CM, GA, GN, GQ,  
GW, KM, ML, MR, NE, SN, TD, TG).

— before the expiration of the time limit for amending the  
claims and to be republished in the event of receipt of  
amendments (Rule 48.2(h))

**Published:**

— with international search report (Art. 21(3))

**(88) Date of publication of the international search report:**  
26 June 2014

INTERNATIONAL SEARCH REPORT

International application No.  
PCT/US2013/068088

<p>A. CLASSIFICATION OF SUBJECT MATTER IPC(8) - G06F 15/16(2014.01) USPC - 718/1 According to International Patent Classification (IPC) or to both national classification and IPC</p>																							
<p>B. FIELDS SEARCHED</p> <p>Minimum documentation searched (classification system followed by classification symbols) IPC(8) - G06F 15/16, G06Q 10/00, G06F 09/50(2014.01) USPC - 718/1, 709/223, 718/104</p> <p>Documentation searched other than minimum documentation to the extent that such documents are included in the fields searched CPC - G06F 09/50 (2013.01)</p> <p>Electronic data base consulted during the international search (name of data base and, where practicable, search terms used) Orbit, Google Patents, Google</p>																							
<p>C. DOCUMENTS CONSIDERED TO BE RELEVANT</p> <table border="1"> <thead> <tr> <th>Category*</th> <th>Citation of document, with indication, where appropriate, of the relevant passages</th> <th>Relevant to claim No.</th> </tr> </thead> <tbody> <tr> <td>X - Y</td> <td>US 2011/0296020 A1 (DENG et al) 1 December 2011 (01.12.2011) entire document</td> <td>6, 9 --- 1-5, 7, 8, 10-15</td> </tr> <tr> <td>Y</td> <td>US 2011/0258621 A1 (KERN) 20 October 2011 (20.10.2011) entire document</td> <td>1-5, 10-15</td> </tr> <tr> <td>Y</td> <td>US 2011/0138047 A1 (BROWN et al) 9 June 2011 (09.06.2011) entire document</td> <td>2</td> </tr> <tr> <td>Y</td> <td>US 2012/0233333 A1 (GANESAN et al) 13 September 2012 (13.09.2012) entire document</td> <td>3, 7, 8</td> </tr> <tr> <td>Y</td> <td>US 2011/0225467 A1 (BETZLER et al) 15 September 2011 (15.09.2011) entire document</td> <td>14</td> </tr> <tr> <td>Y</td> <td>DTMF. Architecture for Managing Clouds. June 2010 [Retrieved on 2014-04-11]. Retrieved from the Internet: &lt;URL: <a href="http://www.dmtf.org/sites/default/files/standards/documents/DSP-IS0102_1.0.0.pdf">http://www.dmtf.org/sites/default/files/standards/documents/DSP-IS0102_1.0.0.pdf</a>&gt;. entire document</td> <td>3, 8</td> </tr> </tbody> </table>			Category*	Citation of document, with indication, where appropriate, of the relevant passages	Relevant to claim No.	X - Y	US 2011/0296020 A1 (DENG et al) 1 December 2011 (01.12.2011) entire document	6, 9 --- 1-5, 7, 8, 10-15	Y	US 2011/0258621 A1 (KERN) 20 October 2011 (20.10.2011) entire document	1-5, 10-15	Y	US 2011/0138047 A1 (BROWN et al) 9 June 2011 (09.06.2011) entire document	2	Y	US 2012/0233333 A1 (GANESAN et al) 13 September 2012 (13.09.2012) entire document	3, 7, 8	Y	US 2011/0225467 A1 (BETZLER et al) 15 September 2011 (15.09.2011) entire document	14	Y	DTMF. Architecture for Managing Clouds. June 2010 [Retrieved on 2014-04-11]. Retrieved from the Internet: <URL: <a href="http://www.dmtf.org/sites/default/files/standards/documents/DSP-IS0102_1.0.0.pdf">http://www.dmtf.org/sites/default/files/standards/documents/DSP-IS0102_1.0.0.pdf</a> >. entire document	3, 8
Category*	Citation of document, with indication, where appropriate, of the relevant passages	Relevant to claim No.																					
X - Y	US 2011/0296020 A1 (DENG et al) 1 December 2011 (01.12.2011) entire document	6, 9 --- 1-5, 7, 8, 10-15																					
Y	US 2011/0258621 A1 (KERN) 20 October 2011 (20.10.2011) entire document	1-5, 10-15																					
Y	US 2011/0138047 A1 (BROWN et al) 9 June 2011 (09.06.2011) entire document	2																					
Y	US 2012/0233333 A1 (GANESAN et al) 13 September 2012 (13.09.2012) entire document	3, 7, 8																					
Y	US 2011/0225467 A1 (BETZLER et al) 15 September 2011 (15.09.2011) entire document	14																					
Y	DTMF. Architecture for Managing Clouds. June 2010 [Retrieved on 2014-04-11]. Retrieved from the Internet: <URL: <a href="http://www.dmtf.org/sites/default/files/standards/documents/DSP-IS0102_1.0.0.pdf">http://www.dmtf.org/sites/default/files/standards/documents/DSP-IS0102_1.0.0.pdf</a> >. entire document	3, 8																					
<p><input type="checkbox"/> Further documents are listed in the continuation of Box C. <input type="checkbox"/></p>																							
<p>* Special categories of cited documents:</p> <table border="0"> <tr> <td>"A" document defining the general state of the art which is not considered to be of particular relevance</td> <td>"T" later document published after the international filing date or priority date and not in conflict with the application but cited to understand the principle or theory underlying the invention</td> </tr> <tr> <td>"E" earlier application or patent but published on or after the international filing date</td> <td>"X" document of particular relevance; the claimed invention cannot be considered novel or cannot be considered to involve an inventive step when the document is taken alone</td> </tr> <tr> <td>"L" document which may throw doubts on priority claim(s) or which is cited to establish the publication date of another citation or other special reason (as specified)</td> <td>"Y" document of particular relevance; the claimed invention cannot be considered to involve an inventive step when the document is combined with one or more other such documents, such combination being obvious to a person skilled in the art</td> </tr> <tr> <td>"O" document referring to an oral disclosure, use, exhibition or other means</td> <td>"&amp;" document member of the same patent family</td> </tr> <tr> <td>"P" document published prior to the international filing date but later than the priority date claimed</td> <td></td> </tr> </table>			"A" document defining the general state of the art which is not considered to be of particular relevance	"T" later document published after the international filing date or priority date and not in conflict with the application but cited to understand the principle or theory underlying the invention	"E" earlier application or patent but published on or after the international filing date	"X" document of particular relevance; the claimed invention cannot be considered novel or cannot be considered to involve an inventive step when the document is taken alone	"L" document which may throw doubts on priority claim(s) or which is cited to establish the publication date of another citation or other special reason (as specified)	"Y" document of particular relevance; the claimed invention cannot be considered to involve an inventive step when the document is combined with one or more other such documents, such combination being obvious to a person skilled in the art	"O" document referring to an oral disclosure, use, exhibition or other means	"&" document member of the same patent family	"P" document published prior to the international filing date but later than the priority date claimed												
"A" document defining the general state of the art which is not considered to be of particular relevance	"T" later document published after the international filing date or priority date and not in conflict with the application but cited to understand the principle or theory underlying the invention																						
"E" earlier application or patent but published on or after the international filing date	"X" document of particular relevance; the claimed invention cannot be considered novel or cannot be considered to involve an inventive step when the document is taken alone																						
"L" document which may throw doubts on priority claim(s) or which is cited to establish the publication date of another citation or other special reason (as specified)	"Y" document of particular relevance; the claimed invention cannot be considered to involve an inventive step when the document is combined with one or more other such documents, such combination being obvious to a person skilled in the art																						
"O" document referring to an oral disclosure, use, exhibition or other means	"&" document member of the same patent family																						
"P" document published prior to the international filing date but later than the priority date claimed																							
<p>Date of the actual completion of the international search 11 April 2014</p>		<p>Date of mailing of the international search report <b>30 APR 2014</b></p>																					
<p>Name and mailing address of the ISA/US Mail Stop PCT, Attn: ISA/US, Commissioner for Patents P.O. Box 1450, Alexandria, Virginia 22313-1450 Facsimile No. 571-273-3201</p>		<p>Authorized officer: Blaine R. Copenheaver  PCT Helpdesk: 571-272-4300 PCT OSP: 571-272-7774</p>																					