

(12) STANDARD PATENT
(19) AUSTRALIAN PATENT OFFICE

(11) Application No. **AU 2014302625 B2**

(54) Title
Systems, circuits, devices, and methods with bidirectional bipolar transistors

(51) International Patent Classification(s)
H01L 29/747 (2006.01) **H01L 29/73** (2006.01)
H01L 27/102 (2006.01)

(21) Application No: **2014302625** (22) Date of Filing: **2014.06.24**

(87) WIPO No: **WO14/210072**

(30) Priority Data

(31) Number	(32) Date	(33) Country
61/914,538	2013.12.11	US
61/914,491	2013.12.11	US
61/924,884	2014.01.08	US
62/008,275	2014.06.05	US
62/007,004	2014.06.03	US
61/841,624	2013.07.01	US
61/838,578	2013.06.24	US
61/929,731	2014.01.21	US
61/928,644	2014.01.17	US
61/933,442	2014.01.30	US
61/929,874	2014.01.21	US
61/928,133	2014.01.16	US
61/925,311	2014.01.09	US

(43) Publication Date: **2014.12.31**

(44) Accepted Journal Date: **2017.05.11**

(71) Applicant(s)
Ideal Power Inc.

(72) Inventor(s)
Blanchard, Richard A.;Alexander, William C.

(74) Agent / Attorney
Pizzeys Patent and Trade Mark Attorneys Pty Ltd, PO Box 291, WODEN, ACT, 2606, AU

(56) Related Art
WO 2014122472 A1
US 200609249752 A1

CORRECTED VERSION

(19) World Intellectual Property
Organization
International Bureau



(10) International Publication Number
WO 2014/210072 A9

(43) International Publication Date
31 December 2014 (31.12.2014)

- (51) International Patent Classification:
H01L 29/747 (2006.01) H01L 27/102 (2006.01)
H01L 29/73 (2006.01)
- (21) International Application Number:
PCT/US2014/043962
- (22) International Filing Date:
24 June 2014 (24.06.2014)
- (25) Filing Language: English
- (26) Publication Language: English
- (30) Priority Data:
61/838,578 24 June 2013 (24.06.2013) US
61/841,624 1 July 2013 (01.07.2013) US
61/914,491 11 December 2013 (11.12.2013) US
61/914,538 11 December 2013 (11.12.2013) US
61/924,884 8 January 2014 (08.01.2014) US
61/925,311 9 January 2014 (09.01.2014) US
61/928,133 16 January 2014 (16.01.2014) US
61/928,644 17 January 2014 (17.01.2014) US
- (71) Applicant: IDEAL POWER INC. [US/US]; 4120 Freidrich Lane, Suite 100, Austin, Texas 78744 (US).
- (72) Inventors: BLANCHARD, Richard A.; 10724 Mora Drive, Los Altos, California 94024 (US). ALEXANDER, William C.; 1225 Overlook Circle, Spicewood, Texas 78669 (US).
- (74) Agent: GROOVER, Robert O., III; P.O. Box 520, Wills Point, Texas 75169 (US).
- (81) Designated States (unless otherwise indicated, for every kind of national protection available): AE, AG, AL, AM, AO, AT, AU, AZ, BA, BB, BG, BH, BN, BR, BW, BY, BZ, CA, CH, CL, CN, CO, CR, CU, CZ, DE, DK, DM, DO, DZ, EC, EE, EG, ES, FI, GB, GD, GE, GH, GM, GT,

[Continued on next page]

(54) Title: SYSTEMS, CIRCUITS, DEVICES, AND METHODS WITH BIDIRECTIONAL BIPOLAR TRANSISTORS

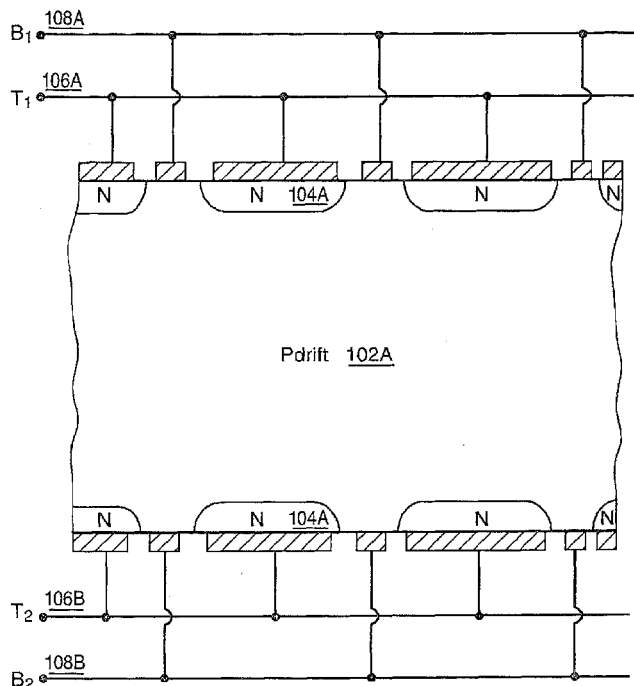

FIG. 1A

(57) Abstract: Methods, systems, circuits, and devices for power-packet-switching power converters using bidirectional bipolar transistors (BTRANs) for switching. Four-terminal three-layer BTRANs provide substantially identical operation in either direction with forward voltages of less than a diode drop. BTRANs are fully symmetric merged double-base bidirectional bipolar opposite-faced devices which operate under conditions of high non-equilibrium carrier concentration, and which can have surprising synergies when used as bidirectional switches for power-packet-switching power converters. BTRANs are driven into a state of high carrier concentration, making the on-state voltage drop very low.



HN, HR, HU, ID, IL, IN, IR, IS, JP, KE, KG, KN, KP, KR, KZ, LA, LC, LK, LR, LS, LT, LU, LY, MA, MD, ME, MG, MK, MN, MW, MX, MY, MZ, NA, NG, NI, NO, NZ, OM, PA, PE, PG, PH, PL, PT, QA, RO, RS, RU, RW, SA, SC, SD, SE, SG, SK, SL, SM, ST, SV, SY, TH, TJ, TM, TN, TR, TT, TZ, UA, UG, US, UZ, VC, VN, ZA, ZM, ZW.

- (84) **Designated States** (unless otherwise indicated, for every kind of regional protection available): ARIPO (BW, GH, GM, KE, LR, LS, MW, MZ, NA, RW, SD, SL, SZ, TZ, UG, ZM, ZW), Eurasian (AM, AZ, BY, KG, KZ, RU, TJ, TM), European (AL, AT, BE, BG, CH, CY, CZ, DE, DK, EE, ES, FI, FR, GB, GR, HR, HU, IE, IS, IT, LT, LU, LV, MC, MK, MT, NL, NO, PL, PT, RO, RS, SE, SI, SK, SM, TR), OAPI (BF, BJ, CF, CG, CI, CM, GA, GN, GQ, GW, KM, ML, MR, NE, SN, TD, TG).

Published:

- with international search report (Art. 21(3))
- upon request of the applicant, before the expiration of the time limit referred to in Article 21(2)(a)
- with information concerning authorization of rectification of an obvious mistake under Rule 91.3 (b) (Rule 48.2(i))

(48) Date of publication of this corrected version:

15 October 2015

(15) Information about Correction:

see Notice of 15 October 2015

SYSTEMS, CIRCUITS, DEVICES, AND METHODS WITH BIDIRECTIONAL BIPOLAR TRANSISTORS

CROSS-REFERENCE

[0001] Priority is claimed from US applications 61/838,578 filed June 24, 2013 (Atty Docket No. IPC-036P); 61/841,624 filed July 1, 2013 (Atty Docket No. IPC-039P); 61/914,491 filed December 11, 2013 (Atty Docket No. IPC-201P); 61/914,538 filed December 11, 2013 (Atty Docket No. IPC-202P); 61/924,884 filed January 8, 2014 (Atty Docket No. IPC-203P); 61/925,311 filed January 9, 2014 (Atty Docket No. IPC-204P); 61/928,133 filed January 16, 2014 (Atty Docket No. IPC-207P); 61/928,644 filed January 17, 2014 (Atty Docket No. IPC-208P); 61/929,731 filed January 21, 2014 (Atty Docket No. IPC-209.P); 61/929,874 filed January 21, 2014 (Atty Docket No. IPC-205.P); 61/933,442 filed January 30, 2014 (Atty Docket No. IPC-211.P); 62/007,004 filed June 3, 2014 (Atty Docket No. IPC-212.P); and 62/008,275 filed June 5, 2014 (Atty Docket No. IPC-212.P2), each and every one of which is hereby incorporated by reference.

BACKGROUND

[0002] The present application relates to bidirectional bipolar transistors, and more particularly to power converters which incorporate bidirectional bipolar transistors, and also to related methods.

[0003] Note that the points discussed below may reflect the hindsight gained from the disclosed inventions, and are not necessarily admitted to be prior art.

Power Packet Switching Converters

[0004] A new kind of power converter was disclosed in U.S. Patent No. 7,599,196 entitled “Universal power conversion methods,” which is incorporated by reference into the present application in its entirety. This patent describes a bidirectional (or multidirectional) power converter which pumps power into and out of a link inductor which is shunted by a capacitor.

[0005] The switch arrays at the ports are operated to achieve zero-voltage switching by totally isolating the link inductor+capacitor combination at times when its voltage is desired to be changed. (When the inductor+capacitor combination is isolated at such times, the inductor’s current will change the voltage of the capacitor, as in a resonant circuit. This can even change the sign of the voltage, without loss of energy.) This architecture is now referred to as a “current-modulating” or “Power Packet Switching” architecture. Bidirectional power switches are used to provide a full bipolar (reversible) connection from each of multiple lines, at each port, to the rails, i.e. the internal lines across which the link inductor and its capacitor are connected.

[0006] The conventional epitaxial base NPN transistor has an N⁺ region over the entire back surface. This necessarily prevents the structure from having the same electrical characteristics in each direction when operated as a bidirectional transistor. These structures are therefore not well-suited to acting as bidirectional switches in power-packet-switching power converter architectures.

[0007] Semiconductor statistics under high level non-equilibrium carrier densities can be quite different from low level carrier densities. Conventional recombination is generally less relevant with high level carrier density than in low level conditions. Typical definitions of carrier lifetime are also less relevant. Carriers can often interact directly in

high level conditions through Auger interactions. The beta (ratio of emitter current to base current) will therefore normally decrease as a bipolar transistor is driven into high level non-equilibrium carrier densities. These densities can be, for example, more than two orders of magnitude above intrinsic carrier density.

[0008] The voltage drop under conditions of high level non-equilibrium carrier concentration will be low, even if the resistivity under small currents is large. Thus a device can be optimized to withstand high voltages (e.g. 1200V or more) while still achieving a forward voltage drop of less than a Volt.

SYSTEMS, CIRCUITS, DEVICES, AND METHODS WITH BIDIRECTIONAL BIPOLAR TRANSISTORS

[0009] The present application teaches, among other innovations, power-packet-switching power converters in which bidirectional bipolar transistors are used as switches.

[00010] The present application also teaches, among other innovations, methods for operating power-packet-switching power converters using bidirectional bipolar transistors for fully-bidirectional switching.

[00011] The present application also teaches, among other innovations, power-packet-switching power converters in which drive circuits operate bidirectional bipolar transistors for bidirectional switching.

[00012] The present application also teaches, among other innovations, methods for operating power-packet-switching power converters using drive circuits to control bidirectional bipolar transistors for bidirectional switching.

[00013] The present application also teaches, among other innovations, methods for fabricating bidirectional bipolar transistors for power-packet-switching power converters.

[00014] The present application also teaches, among other innovations, power-packet-switching power conversion systems having bidirectional bipolar transistors, in which power-packet-switching power converters use bidirectional bipolar transistors for switching.

[00015] The present application also teaches, among other innovations, methods of operating power-packet-switching power

conversion systems, in which bidirectional bipolar transistors are used for bidirectional switching.

[00016] The above innovations are implemented, in various disclosed embodiments, by using merged double-base bidirectional opposite-faced devices which operate under conditions of high non-equilibrium carrier concentration, and which avoid diode drops. For maximum efficiency, it is preferable to use devices which provide bidirectional conduction with less than a diode drop (approximately 1 V in silicon) in each direction, despite reduced effective gains.

BRIEF DESCRIPTION OF THE DRAWINGS

[00017] The disclosed inventions will be described with reference to the accompanying drawings, which show important sample embodiments and which are incorporated in the specification hereof by reference, wherein:

[00018] **Figures 1A and 1B** show sample embodiments of BTRANs according to the present inventions.

[00019] **Figure 2** shows one sample embodiment of a base drive circuit for a BTRAN according to the present inventions.

[00020] **Figures 3A, 3B, 3C, 3D, 3E, and 3F** show sample equivalent circuits for an exemplary device in various stages of operation.

[00021] **Figure 4A** shows a sample embodiment of a BTRAN according to the present inventions.

[00022] **Figure 4B** shows a sample conventional transistor.

[00023] **Figure 5A** shows a sample proposed circuit symbol.

[00024] **Figure 5B** shows a circuit symbol for a conventional transistor.

[00025] **Figure 6** shows another sample embodiment of the present inventions.

[00026] **Figure 7A** shows a top view of a sample conventional transistor.

[00027] **Figure 7B** shows a top view of one sample embodiment of the present inventions.

[00028] **Figures 8A, 8B, 8C, and 8D** show several sample embodiments of the present inventions.

[00029] **Figure 9** shows one sample embodiment of a BTRAN base drive circuit according to the present inventions.

[00030] **Figure 10** shows sample currents and voltages for one sample embodiment of the present inventions.

[00031] **Figure 11** shows another sample embodiment of a BTRAN base drive circuit.

[00032] **Figure 12** shows another sample embodiment of a BTRAN base drive circuit.

[00033] **Figures 13A, 13B, and 13C** show further sample embodiments of BTRANs according to the present inventions.

[00034] **Figures 14A-14B** show further sample embodiments of BTRANs according to the present inventions.

[00035] **Figure 15** shows another sample embodiment of a BTRAN according to the present inventions.

[00036] **Figures 16A, 16B, 16C, 16D, and 16E** show one sample process for fabricating a BTRAN according to the present inventions.

[00037] **Figure 17** shows a sample pad mask for fabricating a BTRAN according to the present inventions.

[00038] **Figures 18A-18B** show another sample embodiment of a pad mask for fabricating a BTRAN according to the present inventions.

[00039] **Figure 19** shows one sample embodiment of a termination structure for a BTRAN according to the present inventions.

[00040] **Figures 20A, 20B, 20C, and 20D** show sample embodiments of pad arrangements according to the present inventions.

DETAILED DESCRIPTION OF SAMPLE EMBODIMENTS

[00041] The numerous innovative teachings of the present application will be described with particular reference to presently preferred embodiments (by way of example, and not of limitation). The present application describes several inventions, and none of the statements below should be taken as limiting the claims generally.

[00042] An important general principle of the various inventive embodiments disclosed herein is that, in a power-packet-switching power converter, switching is accomplished synergistically by using merged double-base bidirectional opposite-faced devices which operate under conditions of high non-equilibrium carrier concentration. For maximum efficiency, it is preferable to use devices which provide bidirectional conduction with less than a diode drop (approximately 1 V in silicon) in each direction.

[00043] A power-packet-switching (PPS) converter needs fully bidirectional drive devices, due to the unique architecture. Efficiency is a key criterion in PPS converter designs – even more than in other converter designs, because PPS converters already achieve such high efficiencies. (An additional 1% of inefficiency is minor in a design which operates at e.g. 85% efficiency, but makes a drastic difference in a design which is achieving 98%.)

[00044] One element of efficiency is losses in the switching devices. IGBT devices are inherently liable to an on-state voltage difference caused by the forward “diode drop” voltage (in addition to any resistive losses). While FETs typically do not suffer from a diode drop, they must

deal with the lack of conductivity modulation: their ON resistance cannot be lower than the intrinsic resistance of the base semiconductor.

[00045] The innovative devices of the present inventions overcome the diode drop problem of the IGBT, while also achieving very low ON resistance from conductivity modulation. Switching losses are low, at least in part by virtue of active turn-off from having base contacts on both sides. IGBTs have inherently slow turn-off since they turn-off open base, which forces those devices to be made with very short carrier lifetimes, which in turn increases the forward voltage drop.

[00046] The present application teaches a new approach to switching device design for PPS converters. By driving a fully-symmetric double-base bipolar into a state of high carrier concentration, the on-state voltage drop is made very low. This is contrary to conventional wisdom, because such a heavy drive current imposes greater demands on the base drive circuitry, and reduces the effective gain (beta) of the device.

[00047] The fully-symmetric double-base bipolar is implemented as a “collectorless” structure, in which emitter and base structures are formed on both front and back surfaces of a semiconductor wafer (typically a thinned wafer). Depending on the instantaneous direction of current, one of the two opposed emitter diffusions will operate as a collector. Heavy base current is applied to the emitter which is not acting as a collector, to achieve a high non equilibrium carrier concentration, and hence a low on-state voltage drop.

[00048] A number of alternative and improved device structures are disclosed, which individually and in various combinations reduce the required base drive (for a given power level). These include e.g.

heterojunction emitters, tunnel oxides, field-shaping regions below the base contact, and vertical relations between the emitter and base depths.

[00049] The present inventions teach, *inter alia*, that a bidirectional bipolar transistor (BTRAN) is a vertically-symmetric, four-terminal, three-layer, vertical-current-flow semiconductor device. A BTRAN is most preferably formed as an NPN device, but can also be e.g. a PNP device.

[00050] BTRANs are high-level injection devices, and recombination thus occurs quite differently from in low level injection devices. Presently-preferred sample embodiments combine high level carrier injection with thick base regions. In one sample embodiment, the base region can be e.g. 60 μm .

[00051] An important realization is that the voltage drop under conditions of high level non-equilibrium carrier concentration will be low, even if the resistivity under small currents is large. Thus a device can be optimized to withstand high voltages (e.g. 1200V or more) while still achieving a forward voltage drop which is less than one diode drop.

[00052] The disclosed devices combine synergistically with the power-packet-switching (PPS) power converter architecture by providing fully-bidirectional switching with less than a diode drop, high voltage resistance, and high ruggedness. The disclosed devices can be 100% bidirectional, with low on-resistance at full current.

[00053] For reference, in this type of switching bidirectional bipolar, the side which is instantaneously acting as the emitter can be referred to as the anode, and the other side the cathode.

Basic Implementations

[00054] Simple NPN and PNP implementations will be described first. Improvements on this generation of sample embodiments, as discussed below, are more preferable, but this version helps to illustrate basic concepts and principles more clearly.

[00055] In the NPN sample embodiment of **Figure 1A**, p-type semiconductor base layer **102A** has N⁺ emitter/collector regions **104A** on an upper and a lower surface. Emitter/collector terminals **106A** and **106B** are connected on opposite sides of the BTRAN to respective N⁺ emitter/collector regions **104A**. Similarly, base terminals **108A** and **108B** are connected on opposite sides of the BTRAN to respective external portions of P type base/drift region **102A**. Each of base terminals **108A** and **108B** can be left “open” (e.g. not connected to anything), shorted to respective terminal **106A** or **106B** (e.g. **108A** to **106A** or **108B** to **106B**), or connected to a power source.

[00056] The PNP sample embodiment of **Figure 1B** is similar to the NPN sample embodiment of **Figure 1A**, except that N-type emitter/collector regions **104A** become P-type emitter/collector regions **104B**, and P-type drift region **102A** becomes N-type drift region **102B**.

Methods of Operation

[00057] **Figure 2** shows a simplified schematic of one implementation of a base drive circuit, which can be used with **Figures 3A-3F** to illustrate the basic operation of BTRAN **210**.

[00058] **Figure 3A** shows a sample equivalent circuit for one exemplary NPN BTRAN. Body diodes **312A** and **312B** can correspond to e.g. the upper and lower P-N junctions, respectively. In, for example, the sample embodiment of **Figure 1A**, these can correspond to the junctions

between emitter/collector regions 104A and base regions 102A. Switches **314A** and **314B** can short respective base terminals 108A and 108B to respective emitter/collector terminals 106A and 106B.

[00059] In one sample embodiment, a BTRAN can have six phases of operation in each direction, as follows.

[00060] 1) Initially, as seen in **Figure 3B**, voltage on emitter/collector terminal **T1** is positive with respect to emitter/collector terminal **T2**. Switches 314A and 316A are open, leaving base terminal **B1** open. Switch 314B is closed, shorting base terminal **B2** to emitter/collector terminal T2. This, in turn, functionally bypasses body diode 312B. In this state, the device is turned off. No current will flow in this state, due to the reverse-biased P-N junction (represented by body diode 312A) at the upper side of the device.

[00061] 2) As seen in **Figure 3C**, the voltage on emitter/collector terminal T1 is brought negative with respect to emitter/collector terminal T2. P-N diode junction 312A is now forward biased, and now begins injecting electrons into the drift region. Current flows as for a forward-biased diode.

[00062] After a short time, e.g. a few microseconds, the drift layer is well-charged. The forward voltage drop is low, but greater in magnitude than 0.7 V (a typical silicon diode voltage drop). In one sample embodiment, a typical forward voltage drop (V_f) at a typical current density of e.g. 200 A/cm^2 can have a magnitude of e.g. 1.0 V.

[00063] 3) To further reduce forward voltage drop V_f , the conductivity of the drift region is increased, as in e.g. **Figure 3D**. To inject more charge carriers (here, holes) into the drift region, thereby increasing its conductivity and decreasing forward voltage drop V_f , base terminal B2 is disconnected from terminal T2 by opening switch 314B. Base terminal B2 is

then connected to a source of positive charge by switch 316B. In one sample embodiment, the source of positive charge can be, e.g., a capacitor charged to +1.5 VDC. As a result, a surge current will flow into the drift region, thus injecting holes. This will in turn cause upper P-N diode junction 312A to inject even more electrons into the drift region. This significantly increases the conductivity of the drift region and decreases forward voltage drop V_f to e.g. 0.1-0.2 V, placing the device into saturation.

[00064] 4) Continuing in the sample embodiment of Figure 3D, current continuously flows into the drift region through base terminal B2 to maintain a low forward voltage drop V_f . The necessary current magnitude is determined by, e.g., the gain of equivalent NPN transistor **318**. As the device is being driven in a high level injection regime, this gain is determined by high level recombination factors such as e.g. surface recombination velocity, rather than by low-level-regime factors such as thickness of, and carrier lifetime within, the base/drift region.

[00065] 5) To turn the device off, as in e.g. **Figure 3E**, base terminal B2 is disconnected from the positive power supply and connected instead to emitter terminal T2, opening switch 316B and closing switch 314B. This causes a large current to flow out of the drift region, which in turn rapidly takes the device out of saturation. Closing switch **314A** connects base terminal B1 to collector terminal T1, stopping electron injection at upper P-N junction 312A. Both of these actions rapidly remove charge carriers from the drift region while only slightly increasing forward voltage drop V_f . As both base terminals are shorted to the respective emitter/collector terminals by switches 314A and 314B, body diodes 312A and 312B are both functionally bypassed.

[00066] 6) Finally, at an optimum time (which can be e.g. nominally 2 μ s for a 1200 V device), full turn-off can occur, as seen in e.g. **Figure 3F**. Full turn-off can begin by opening switch 314B, disconnecting base terminal B2 from corresponding terminal T2. This causes a depletion region to form from lower P-N diode junction 312B as it goes into reverse bias. Any remaining charge carriers recombine, or are collected at the upper base. The device stops conducting and blocks forward voltage.

[00067] The procedure of steps 1-6 can, when modified appropriately, used to operate the device in the opposite direction. Steps 1-6 can also be modified to operate a PNP BTRAN (e.g. by inverting all relevant polarities).

BTRAN with deep emitters on both faces

[00068] **Figure 4A** shows another sample embodiment of an epitaxial base BTRAN (the circuit symbol of which can be seen in **Figure 5A**) according to the present inventions. By contrast, **Figure 4B** shows a conventional epitaxial base bipolar transistor (the circuit symbol of which can be seen in **Figure 5B**). These two devices differ significantly in their structures, even beyond the presence of a second base contact region on the bottom surface of the BTRAN.

[00069] In the sample embodiment of **Figure 6**, base contact regions **636** are not connected to adjacent heavily doped N+ emitter/collector regions **604** and a relatively high reverse bias is applied across the nearby reverse-biased collector-to-base junction between emitter/collector regions **604** and base **602**. The depletion region of the reverse-biased collector-to-base junction will electrically isolate lower base contact regions **636** from the rest of base **602**.

[00070] This condition, that base contact regions 636 on one side of the device are electrically isolated from the remainder of base 602 when a sufficiently high reverse voltage is present across the associated reverse-biased base-to-collector junction, can be obtained, for example, through a combination of the following parameters.

[00071] 1) Have a sufficiently-lightly-doped base region. This requirement can be easily met, since the doping concentration of the base region helps determine the breakdown voltage of the base-to-collector junction, and since the N⁺ emitter/collector regions are more heavily doped (as seen in e.g. Figure 4A).

[00072] 2) Have N⁺ regions extend deeper than P⁺ base contact regions so the depletion of the reverse-biased base-to-collector junction spreads across the region beneath the base contact. This condition can be met, e.g., by introducing the P⁺ doping species sufficiently long after the introduction of the N⁺ doping species, or by using a P⁺ doping species that diffuses more slowly than the N⁺ doping species, or by a combination of these two techniques.

[00073] 3) Use a cell geometry wherein the depletion region of the reverse-biased base-to-collector junction isolates all of the associated base contact regions. This requirement is not met in a conventional epitaxial base NPN transistor, a top view of which can be seen in **Figure 7A**. For greatest current density, base contact regions will be present on both sides of each of the emitter regions in the device of Figure 7A. However, the exemplary BTRAN of **Figure 7B** has openings in the N⁺ emitter region where P⁺ base contact regions are formed. Heavily-doped N⁺ emitter regions surround each P⁺ base contact region with a junction that can form the needed depletion region, as seen in e.g. **Figures 8A-8D**.

[00074] In **Figure 8A**, a low reverse bias is present across terminals **B2** and **E2/C2**. Separate depletion regions have formed around each reverse-biased N⁺ region **804**. As the reverse bias increases, the depletion regions begin to merge, as in e.g. **Figure 8B**. As the reverse bias continues to increase, the depletion region widens, as in e.g. **Figure 8C**. In **Figure 8D**, the reverse-bias voltage between emitter/collector terminal **E2/C2** and base terminal **B2** has continued increasing until it approaches the breakdown voltage.

Trench Isolation

[00075] Note that **Figure 13A** shows oxide-filled trenches, on each surface, which laterally separate the emitter region (N⁺ for an NPN) from the adjacent base contact region. This structure, and its advantages, will be described further in the following sections.

Tunnel Oxide

[00076] As a result of the high level non-equilibrium carrier densities, in an NPN BTRAN, it is typically desirable to maximize electron injection from emitter to base while minimizing hole injection from base to emitter. In some sample embodiments, high electron injection from emitter to base and low hole injection from base to emitter can be achieved using tunnel oxide, which can be on the order of e.g. 10 Å (1 nm). Electrons will typically have a much higher probability to tunnel through the thin tunnel oxide than will holes.

[00077] In one sample embodiment, this can be accomplished by providing a thin layer of tunnel oxide between emitter regions and emitter contacts. In the sample embodiment of **Figure 13A**, a thin layer of tunnel

oxide **1324** is present between N⁺ emitter region **1304** and polysilicon layer **1322**. Poly layer 1322, in turn, contacts emitter metallization **1326**. Oxide **1328** fills trench **1330**, in addition to separating metallization 1326 and poly 1322 from base poly layer **1332** and metallization **1334**. Oxide 1328 in trench 1330 further minimizes unwanted same-side carrier recombination between emitter region 1304 and otherwise-adjacent base contact region **1336**.

[00078] In the sample embodiment of **Figure 13B**, N⁺ emitter region **1304B** is significantly smaller than in, e.g., the sample embodiment of Figure 13A. This in combination with tunnel oxide layer 1324 can reduce opportunities for undesired hole injection and recombination in emitter region 1304.

[00079] The N⁺ emitter regions can also be entirely absent, as in the sample embodiment of **Figure 13C**. Poly region **1322B** can instead act as an emitter, and is protected from undesired hole injection and recombination by tunnel oxide layer 1324 between base region 102A and emitter 1322B. (It will of course be understood that the sample embodiments of Figures 13B-13C show only one side of each device, which will generally be fabricated identically on both surfaces.)

[00080] Surface recombination velocity, which can be a factor in high-level-regime current gain, can be problematic due to recombination at the metal contacts, primarily on the emitter contacts. In some sample embodiments, tunnel oxide can be used to nearly eliminate this recombination in NPN BTRANs by blocking holes from reaching the emitter contact. In the sample embodiment of **Figure 14A**, tunnel oxide **1424A** is disposed between emitter regions **1404** and base 102A. As in Figure 13A, oxide-filled trench 1330 is disposed between N⁺ emitter regions

1404 and P+ base contact regions 1336. Since N+ emitter regions 1404 are deposited on top of tunnel oxide 1424A, N+ regions 1404 can be e.g. polycrystalline silicon, rather than being formed as part of the monocrystalline substrate.

[00081] In the sample embodiment of **Figure 14B**, tunnel oxide **1424B** continues along the edge of polycrystalline N+ emitter regions 1404 to the surface of the device. In the absence of the oxide-filled trenches of e.g. Figure 14A, P+ base contact regions **1436** are offset from emitter regions 1404 in order to not contact tunnel oxide 1424B around N+ emitter regions 1404. This separation fulfills a purpose similar to the oxide-filled trenches of Figure 14A by minimizing undesirable direct electrical contact between base contact regions 1436 and emitter regions 1404. This can help minimize unwanted same-side carrier flow and recombination between emitter and base contact regions.

[00082] The sample embodiment of Figure 14B is somewhat less preferable than that of Figure 14A, however. In the sample embodiment of Figure 14A, the structure with sidewall 1330 can be more compact, and tunnel oxide 1424A is only on the bottom of N+ regions 1404. In the sample embodiment of Figure 14B, the necessary separation between N+ regions 1404 and P+ regions 1436 increases cell size. Tunnel oxide 1424B must also be formed over a larger surface area than in Figure 14A, increasing fabrication complexity.

Devices with heterojunction emitter

[00083] In other sample embodiments, electron-hole discrimination can be achieved using heterojunction emitter regions. In the sample embodiment of **Figure 15**, emitter regions **1504** can be e.g.

amorphous silicon on a crystalline substrate. As amorphous silicon has a band gap of 1.4 V, compared to a band gap of 1.1 V for crystalline silicon, electrons injected from emitter 1504 to base 102A are relatively energetic, and more electrons are injected from emitter 1504 to base 102A than holes from base 102A to emitter 1504.

Base Drive

[00084] Base drive circuits according to the present inventions are preferably applied to each of the two base terminals of a BTRAN to permit operation as described herein. In one sample embodiment, sample BTRAN base drive circuits preferably permit a BTRAN to turn on as a diode; transition to a very-low-forward-voltage saturation mode after initial turn-on; transition back to a no-longer-saturated-but-still-on state; achieve stored charge reduction prior to turn-off to reduce tail current; and then achieve full turn-off and block forward voltage.

[00085] In one sample NPN embodiment, a base drive circuit like that of **Figure 9** can be applied to both base B1 and base B2, and can operate e.g. as follows.

- a. Open base B1: base terminal B1 is free to float, and negative voltage from opposite terminal T2 is blocked. The expected floating base voltage can be, e.g., in the range of 0.7 V to less than 20 V. In this state, opposite base terminal B2 is shorted to respective opposite terminal T2. In the sample embodiment of Figure 9, base B1 can be left floating by turning off MOSFET switches S1 and S2.
- b. Base B1 shorted to terminal T1: base terminal B1 is shorted to respective terminal T1, e.g. by turning switch S1 off and turning

switch S2 on. Opposite base terminal B2 is open, and positive voltage from opposite terminal T2 is blocked. Alternatively, the base drive can be in this state while the BTRAN conducts in forward-biased diode mode when opposite terminal T2 is negative. In this latter state, the nominal forward voltage drop V_f can be, e.g., between 1 V and 3 V for silicon diodes.

- c. Base B1 connected to positive bias: Base terminal B1 is connected to a source of positive charge, e.g. by turning on switch S1 and turning off switch S2. In this state, opposite base B2 is open, while the BTRAN is conducting in forward-biased saturated NPN bipolar transistor mode. The nominal forward voltage drop can be, e.g., approximately 0.2 V. A large current flows to base B1 from the positive bias immediately after connection. Subsequent current flow is lower.
- d. Immediately following step (c), base terminal B1 is connected to respective terminal T1, e.g. by opening switch S1 and closing switch S2, while opposite base terminal B2 is open. A large current briefly flows to terminal T1 from base terminal B1. This rapidly depletes charge carriers in the drift region. The device comes out of saturation and reverts to forward-biased diode mode.
- e. Immediately following step (d), base terminal B1 is connected to respective terminal T1, e.g. by turning off switch S1 and turning on switch S2, and opposite base terminal B2 is shorted to respective opposite terminal T2 by a similar mechanism. A small current flows to base terminal B1 from respective terminal T1, and charge carriers are swept from the drift region, increasing forward voltage drop V_f .

- f. Immediately following step (e), base terminal B1 is opened, e.g. by turning switches S1 and S2 off, while opposite base terminal B2 remains shorted to respective opposite terminal T2. The BTRAN turns off as the PN junction between base terminal B1 and respective terminal T1 becomes reverse biased.

[00086] In one sample embodiment, switch S2 can be e.g. a GaN MOSFET. Since switch S2 conducts and blocks voltage in both directions, and the largest positive voltage switch S2 sees is +1.5 V, a GaN MOSFET can be preferable for switch S2, since the body diode of a GaN MOSFET does not conduct current at 1.5 V or less.

[00087] **Figure 10** shows plots of some sample currents and voltages during a process according to the present inventions, e.g. like that of steps (a)-(f) above, modified for a PNP sample embodiment like that of Figure 11.

[00088] **Figure 11** shows one sample embodiment of a PNP BTRAN base drive circuit which can include common source MOSFET pairs for base-emitter shorting. Isolated power supplies **P1** and **P2** are included in parallel with respective capacitors **C1** and **C2**. In one sample embodiment, isolated power supply P1 can be at, e.g., -0.7 V with respect to emitter **E1**, and isolated power supply P2 can be at, e.g., -0.7 V with respect to emitter **E2**.

[00089] Common source MOSFET pairs (**Q11**, **Q21**) and (**Q22**, **Q12**) are preferably used for base-emitter shorting between respective emitter-base pairs (E1, **B1**) and (E2, **B2**).

[00090] JFETs **Q31** and **Q32** are preferably used at startup to increase blocking voltage, and then are preferably turned off while the converter is running.

[00091] MOSFETs **Q41** and **Q42** are preferably used after device turn-on to reduce forward voltage drop V_f .

[00092] **Figure 12** shows a presently-preferred sample embodiment of a base drive circuit for NPN BTRAN **1210**. Two common grounds are shown. Common ground **1222** connects together emitter/collector terminal T1 and the base drive circuitry driving base B1 108A. Common ground **1220** connects together emitter/collector terminal T2 and the base drive circuitry driving base B2 108B.

[00093] In one sample embodiment, this base drive circuitry can drive base terminal B2 108B in one of three modes. In passive off mode, base terminal B2 108B is preferably clamped (e.g. by Schottky diode **D22**) to be no higher than e.g. about 0.3V relative to emitter 106B, and is allowed to be lower in voltage than emitter 106B. In passive off mode, only normally-on JFET **S52** is on. This can permit base B2 108B to float, as in e.g. Figure 3F.

[00094] In base-emitter shorting mode, only MOSFET switches **S42** and **S32** are on, thereby shorting base B2 108B to emitter T2 106B. In one sample embodiment, this can permit the BTRAN to operate either in active off mode or in diode mode.

[00095] Injection mode, for NPN BTRANs, injects current into the respective base terminal when the device is in active on mode. This can lower the forward voltage drop of the BTRAN to less than a diode drop, e.g. 0.7 volts. In some sample embodiments, this step can lower the forward voltage drop V_f to e.g. 0.1–0.2 V. Switch **S42** is on, while switches **S32** and **S52** are off. MOSFET switches **S12** and **S22** are controlled on and off to produce an appropriate current into base terminal B2 in switch mode power supply configuration. Current swings can be controlled by inductor **L1**, and

current can be sensed by resistor R_1 . A suitable control system (not shown) controls the switches, inductors, and resistors in order to control the base current, to thereby produce a low forward voltage drop V_f .

Fabrication

[00096] In one sample embodiment, the deposition of hydrogenated amorphous silicon (a-Si:H) or hydrogenated amorphous silicon carbide (a-SiC:H) can advantageously be used for fabricating BTRANs having heterojunction emitters as described herein. This material can be sputtered, but is more preferably deposited using chemical vapor deposition (CVD) or plasma enhanced CVD. Since these materials are altered by high temperature processing, the emitter material needs to be deposited after the high temperature processing steps have been completed.

[00097] In one sample embodiment, tunnel oxide can be fabricated between base and emitter regions as described herein. The bare surface of the base region can be exposed to an oxidizing ambient long enough to grow a thin layer of a dielectric that is primarily e.g. silicon dioxide. In one sample embodiment, this thin layer of tunnel oxide can be e.g. in the range of 10 Å-30 Å. Following such an oxidation step, a layer of amorphous or polycrystalline silicon can be deposited, e.g. using low pressure chemical vapor deposition (LPCVD). In some sample embodiments, this can be followed by introducing a dopant such as e.g. arsenic to dope the polycrystalline silicon.

[00098] The present inventors have realized that physical and electrical performances can be made nearly equivalent on both sides of a BTRAN semiconductor die. All dopant species are introduced into each side

of the wafer, and then a single long high-temperature diffusion step is preferably performed.

[00099] In one sample embodiment, the long high-temperature diffusion step can be, e.g., at a temperature of 1100-1150°C. Long high-temperature diffusion processes can most preferably be used in conjunction with the two handle-wafer process described below, but can also be used independently of the two handle-wafer process.

[000100] Presently-preferred processing steps for fabricating a BTRAN according to the present inventions include masking operations, thermal oxidation, etching, impurity introduction, chemical vapor deposition (CVD), and physical vapor deposition (PVD).

[000101] A sample fabrication sequence according to the present inventions most preferably includes both a high-temperature-handle-wafer bonding step and a medium-temperature-handle-wafer bonding step. These two handle wafers are preferably attached to different sides of the same wafer at different points in the fabrication sequence, and preferably in different temperature ranges.

[000102] “High temperature”, in the context of the present innovative processes, can mean, e.g., any temperature above the alloy/anneal temperature of aluminum or aluminum alloys. In one sample embodiment, “high temperature” can refer to, e.g., any temperature above approximately 450°C.

[000103] “Medium temperature”, in the context of the present innovative processes, can mean, e.g., any temperature between the melting temperature of solder and the alloy temperature of aluminum or aluminum alloys (inclusive). In one sample embodiment, “medium temperature” can

refer to, e.g., any temperature between approximately 240°C and approximately 450°C (inclusive).

[000104] “Low temperature”, in the context of the present innovative processes, can mean, e.g., any temperature between approximately room temperature and the melting temperature of solder. In one sample embodiment, “low temperature” can refer to, e.g., any temperature between approximately 25°C and 240°C.

[000105] In one sample embodiment, a BTRAN fabrication sequence according to the present innovative processes can proceed e.g. as follows:

[000106] Step 1 through Step M: Perform all high temperature steps, such as thermal oxidation, some chemical vapor deposition (CVD) operations, and high temperature anneals, up to the contact mask step, on one side of the wafer. This stops just short of a high-temperature, relatively-long diffusion step designed to diffuse impurities to a desired junction depth on both sides of the wafer.

[000107] Step M + 1: Deposit a protective layer (e.g. CVD silicon dioxide) or sandwich of protective layers (e.g. CVD silicon dioxide, CVD silicon nitride, and CVD silicon dioxide) on the first side of the device wafer. The protective layer can prevent unwanted changes to the first side. This protective layer can also serve as a stopping point for a thinning operation later used to remove material from the first side. Chemical-mechanical planarization (CMP) can be performed to flatten the top surface of the deposited protective layer (or deposited sandwich of protective layers). A sample of the device at this point can be seen in, e.g., **Figure 16A**.

[000108] Step M + 2: Attach handle wafer 1 to the first side of the device wafer at high temperature. Any acceptable high-temperature material

can be used for handle wafer 1, such as e.g. silicon, silicon dioxide, silicon carbide, or sapphire. Handle wafer 1 must bond to the first side of the device wafer. If silicon is used as the handle wafer, the surface of the silicon handle wafer will bond directly to the top of the protective layer or protective layer sandwich at high temperature, as seen in e.g. **Figure 16B**.

[000109] Step M + 3: From a second side opposite the first side, thin the device wafer to the desired thickness. This can be done, e.g., by a combination of grinding, lapping, and polishing.

[000110] Step M + 4 through Step N: Perform steps 1 through M on the second side of the device wafer.

[000111] Step N + 1: Perform a relatively long high-temperature diffusion step to obtain the desired dopant junction depths and dopant distribution on both sides of the device wafer.

[000112] Step N + 2 through Step P: Perform steps from contact mask through passivation layer deposition and a pad etch step on the second side of the device wafer.

[000113] Step P + 1: Attach handle wafer 2 to the second side of the device wafer at a medium temperature. Handle wafer 2 can be any acceptable medium-temperature material, such as e.g. quartz, glass, silicon, silicon carbide, and sapphire. In one sample embodiment, the device at this point can be like that seen in e.g. **Figure 16C**.

[000114] Step P + 2: Remove handle wafer 1. This can be done, e.g., by grinding, lapping, chemical-mechanical planarization (CMP), and is most preferably continued up to, but not through, the “stopping point” layer deposited in e.g. Step M + 1. As a result of this step, the device wafer can be like that seen in, e.g., **Figure 16D**.

[000115] Step P + 3: Remove the stopping layer (e.g. by etching or chemical-mechanical planarization (CMP)).

[000116] Step P + 4 through Step Q: Perform the contact mask through the passivation deposition and the pad etching steps on the first side of the device wafer. At this point, the wafer has completed conventional wafer processing.

[000117] Step Q + 1: Do nothing, apply tape to one side of the wafer, or mount the wafer on a substrate.

[000118] Step Q + 2: Remove handle wafer 2 from the second side of the device wafer, resulting in a structure like that of e.g. **Figure 16E**.

[000119] Step Q + 3 through end: Plate one or both sides of the device. Final processing continues through dicing (chip separation) and testing as appropriate.

[000120] In one sample embodiment, the first side of the device can be plated before handle wafer 2 is removed from the second side of the device wafer.

[000121] In one sample embodiment, BTRAN fabrication can start with double-side-polished starting wafers. Following the high-temperature bonding step, alignment marks can be placed on both exposed surfaces of the bonded wafer stack using an alignment algorithm. In another sample embodiment, front-surface-to-back-surface alignment can be obtained by, e.g., infrared alignment, which allows the features on one wafer surface to be “seen” through the wafer during alignment. In yet another sample embodiment, front-back alignment can be obtained by mechanical means, e.g. aligning to the first surface of the wafer while the mask is present on the second surfaces. Each of these front-back alignment techniques has advantages and disadvantages, including associated equipment costs.

[000122] In one sample BTRAN fabrication embodiment, double-sided plating of a BTRAN can use the same metal and pad pattern on each surface. Connection to the desired regions on each surface can then be made using a patterned layer. In one sample embodiment, contact can be made to the bottom surface using e.g. a patterned metallization on a ceramic, and to the top surface using e.g. a patterned copper lead frame. The ability to use the same pad mask on both surfaces can greatly simplify fabrication.

[000123] In one sample embodiment, contact to both the bottom and the top of the die is preferably obtained by a layer of solder. The solder is typically deposited on the patterned regions which have also been plated, and which are present on each surface of the die.

[000124] However, it can be advantageous from a manufacturing perspective to attach the bottom of a BTRAN die to a metallized ceramic using solder, and to bond large-diameter wire to the metallized regions on the top of the die.

[000125] One complicating factor, however, is that large regions of plated material, e.g. nickel, have residual stress that can crack or otherwise damage thin die.

[000126] The present application teaches *inter alia* that the same metal and pad masks can be used on both top and bottom surfaces of a BTRAN, subject to three conditions:

[000127] 1) There are sufficient bonding pads of an appropriate size on the top surface of the die to accommodate the necessary number of large-diameter wire bonds needed.

[000128] 2) There are enough plated regions on the bottom of the die to allow the formation of a low resistance contact.

[000129] 3) The pattern of open plated regions does not result in stress large enough to damage the die.

[000130] Accordingly, pad masks are proposed for BTRAN fabrication which have a mixture of (typically relatively large) open regions suitable for both wire bonds and a plated layer, and smaller open regions which can be plated but generally not bonded.

[000131] One sample embodiment of a pad mask for BTRAN fabrication according to the present inventions can be seen in, e.g., **Figure 17**. In Figure 17, large bonding pads **1740** can be used e.g. for plating or wire bonding. In one sample embodiment, large bonding pads 1740 can be, e.g., 80 mils by 30 mils, and can be spaced e.g. 12 mils apart. Small bonding pads **1738** can fill in the surrounding area not taken by large bonding pads 1740, and can be used e.g. for plating. In one sample embodiment, large bonding pads 1740 in left chip region **1742** can be offset from large bonding pads 1740 in right chip region **1744** to accommodate large-diameter wire on all pads.

[000132] **Figures 18A-18B** show another sample embodiment of BTRAN fabrication according to the present inventions. In Figure 18A, a sample BTRAN pad mask is shown overlaid on a sample metallization, while in Figure 18B, only the sample pad mask is shown.

[000133] The design of the edge termination structure of a high voltage semiconductor device such as a BTRAN is crucial to its long term operation. A termination structure designed to operate in a given set of conditions can exhibit a considerable reduction in voltage handling ability in the presence of unwanted positive or negative charge at or near the surface of the termination structure. A considerable decrease in breakdown voltage can occur in the presence of either positive or negative charge in the

termination region (as demonstrated in “The Effect of Static and Dynamic Parasitic Charge in the Termination Area of High Voltage Devices and Possible Solutions”, T. Trajkovic et al., which is hereby incorporated by reference).

[000134] The present innovative BTRAN fabrication methods also teach (*inter alia*) the use of novel and innovative structures to prevent any decrease in the breakdown voltage of a device by the presence of charge in the termination region. One sample embodiment of these innovative structures, as seen in e.g. **Figure 19**, can consist of a P⁺ region that contains one or more n-type regions.

[000135] This combination of two doped regions, one within the other, is similar to the body and source of a DMOS transistor, or to the base and emitter of a bipolar transistor.

[000136] In one sample embodiment, a BTRAN termination structure according to the present inventions can be fabricated through the use of two masks, one for each dopant type. In another sample embodiment, a BTRAN termination structure according to the present inventions can be fabricated by using a single mask with both dopant types introduced through the same opening. In each of these cases, the required openings can be added to pre-existing masking layers, with the final dopant distributions being obtained using existing dopant-introduction and diffusion steps.

[000137] In some sample embodiments, innovative bidirectional devices of the present inventions can have pad metallizations which are not symmetric between the front and back of a device, as in e.g. **Figure 20A**. **Figure 20B** shows how offset contact pads can significantly improve thermal dissipation by significantly reducing the distance from any point in the die to a region with low thermal resistance. In one sample embodiment,

contact pads on each side can be spaced e.g. 1270 μm apart (in the x direction), and the die can be e.g. 100-200 μm thick (in the z direction). In one sample embodiment, contact pads on each side of the die can be offset to minimize distance to regions with low thermal resistance. **Figures 20C-20D** show alternative embodiments of pad metallization fractions.

Advantages

[000138] The disclosed innovations, in various embodiments, provide one or more of at least the following advantages. However, not all of these advantages result from every one of the innovations disclosed, and this list of advantages does not limit the various claimed inventions.

- On-state voltage drop is less than a diode drop.
- Bidirectional operation is achieved with identical electrical characteristics in either direction.
- Provides totally flat planar device.
- Bidirectional bipolar transistors operate under conditions of high non-equilibrium carrier concentration.
- High voltage resistance.
- High ruggedness.
- Innovative fabrication techniques enable two-sided bidirectional device fabrication.
- Fully bidirectional conduction with less than a diode drop in each direction.
- Enables fully-bidirectional switching in power-packet-switching power converters.

- No double-diffused base necessary.

[000139] According to some but not necessarily all embodiments, there is provided: Methods, systems, circuits, and devices for power-packet-switching power converters using bidirectional bipolar transistors (BTRANs) for switching. Four-terminal three-layer BTRANs provide substantially identical operation in either direction with forward voltages of less than a diode drop. BTRANs are fully symmetric merged double-base bidirectional bipolar opposite-faced devices which operate under conditions of high non-equilibrium carrier concentration, and which can have surprising synergies when used as bidirectional switches for power-packet-switching power converters. BTRANs are driven into a state of high carrier concentration, making the on-state voltage drop very low.

[000140] According to some but not necessarily all embodiments, there is provided: A power-packet-switching power converter, comprising: a plurality of phase legs which each include two bidirectional switches which can connect a respective external line to either side of a link inductor which is paralleled by a capacitor, each said bidirectional switch comprising: first and second first-conductivity-type emitter regions on opposing faces of a second-conductivity-type semiconductor mass, and first and second second-conductivity-type base contact regions, in proximity to said first and second emitter regions respectively; control circuitry which, repeatedly, turns on a selected one or two of said bidirectional switches to drive energy from one or more input lines into said inductor, and then turns off all of said switches to disconnect said inductor, and then turns on a different selected one or two of said bidirectional switches to drive energy from said inductor onto one or two output lines; and a drive circuit which, when the control circuitry selects

one of said bidirectional switches for turn-on, drives a base contact region of that switch, to forward bias the associated emitter-base junction and permit majority carriers to flow to the other emitter region on the opposing surface; wherein the drive circuit applies sufficient current to the selected base contact region to generate a nonequilibrium carrier concentration, in the interior of said semiconductor mass, which is more than thirty times as great as the off-state equilibrium majority carrier concentration in the semiconductor mass, to thereby lower the voltage drop across the switch.

[000141] According to some but not necessarily all embodiments, there is provided: A power-packet-switching power converter, comprising: a plurality of phase legs which each include two bidirectional switches which can connect a respective external line to either side of a link inductor which is paralleled by a capacitor, each said bidirectional switch comprising: first and second first-conductivity-type emitter regions on opposing faces of a second-conductivity-type semiconductor mass, and first and second second-conductivity-type base contact regions, in proximity to said first and second emitter regions respectively; control circuitry which, repeatedly, turns on a selected one or two of said bidirectional switches to drive energy from one or more input lines into said inductor, and then turns off all of said switches to disconnect said inductor, and then turns on a different selected one or two of said bidirectional switches to drive energy from said inductor onto one or two output lines; and a drive circuit which, when the control circuitry selects one of said bidirectional switches for turn-on, drives a base contact region of that switch, to forward bias the associated emitter-base junction and permit majority carriers to flow to the other emitter region on the opposing surface; wherein the drive circuit applies

sufficient current to the selected base contact region to drive the beta down to less than one-quarter of its small-signal value.

[000142] According to some but not necessarily all embodiments, there is provided: A power-packet-switching power converter, comprising: a plurality of phase legs which each include two bidirectional switches which can connect a respective external line to either side of a link inductor which is paralleled by a capacitor, each said bidirectional switch comprising: first and second first-conductivity-type emitter regions on opposing faces of a second-conductivity-type semiconductor mass, and first and second second-conductivity-type base contact regions, in proximity to said first and second emitter regions respectively; control circuitry which, repeatedly, turns on a selected one or two of said bidirectional switches to drive energy from one or more input lines into said inductor, and then turns off all of said switches to disconnect said inductor, and then turns on a different selected one or two of said bidirectional switches to drive energy from said inductor onto one or two output lines; and a drive circuit which, when the control circuitry selects one of said bidirectional switches for turn-on, drives a base contact region of that switch, to forward bias the associated emitter-base junction and permit majority carriers to flow to the other emitter region on the opposing surface; wherein the drive circuit applies sufficient current to the selected base contact region to generate a nonequilibrium carrier concentration, in the interior of said semiconductor mass, which is more than thirty times as great as the off-state equilibrium majority carrier concentration, to thereby lower the voltage drop across the switch to less than half a diode drop.

[000143] According to some but not necessarily all embodiments, there is provided: A power-packet-switching power converter, comprising: a plurality of phase legs which each include two bidirectional switches which

can connect a respective external line to either side of a link inductor which is paralleled by a capacitor; each said bidirectional switch comprising: first-conductivity-type emitter regions on opposing faces of a second-conductivity-type semiconductor mass, and second-conductivity-type base contact regions in proximity to respective emitter regions; control circuitry which turns on two of said bidirectional switches to drive energy from one or more input lines into said inductor, and then turns off all of said switches to disconnect said inductor, and then turns on a different two of said bidirectional switches to drive energy from said inductor onto one or two output lines; and a drive circuit which, when the control circuitry selects one of said bidirectional switches for turn-on: begins turn-on by shorting a first one of the base contact regions of that switch to the respective emitter region, while leaving the base contact regions on the opposing face of that switch floating; drives said first one of the base contact regions, to forward bias the associated emitter-base junction and permit majority carriers flow to the other emitter region on the opposing surface, thereby entering saturation mode; shorts said first one of the base contact regions to the respective emitter region, thereby exiting saturation mode; begins turn-off by shorting the base contact region on the opposing surface to the respective emitter region; and completes turn-off by causing said first one of the base contact region to float; wherein the drive circuit applies sufficient current to the selected base contact region to generate a nonequilibrium carrier concentration, in said semiconductor mass, to thereby lower the voltage drop across the switch.

[000144] According to some but not necessarily all embodiments, there is provided: A bidirectional power switching circuit, comprising: first and second first-conductivity-type emitter regions on opposing faces of a

second-conductivity-type semiconductor mass, and first and second second-conductivity-type base contact regions, in proximity to said first and second emitter regions respectively; and a drive circuit which, when the control circuitry selects one of said bidirectional switches for turn-on, drives a base contact region of that switch, to forward bias the associated emitter-base junction and permit majority carriers to flow to the other emitter region on the opposing surface; wherein the drive circuit applies sufficient current to the selected base contact region to generate a nonequilibrium carrier concentration, in the interior of said semiconductor mass, which is more than thirty times as great as the off-state equilibrium majority carrier concentration, to thereby lower the voltage drop across the switch.

[000145] According to some but not necessarily all embodiments, there is provided: A method of operating a power-packet-switching power converter, comprising: driving a first array of bidirectional switches to drive power into a link inductor which is paralleled by a capacitor; driving a second array of bidirectional switches to draw power onto an output line from said inductor; wherein each said bidirectional switch comprises first-conductivity-type emitter regions on opposing faces of a second-conductivity-type base region, and second-conductivity-type base contact regions on said opposing faces of said second-conductivity-type base region; wherein driving each said bidirectional switch comprises: when one said face of one said bidirectional switch is desired to be in passive off mode, clamping a voltage of the respective base contact region to be less than or equal to a voltage of the respective emitter region plus a Schottky diode drop; when one said face of one said bidirectional switch is desired to be in active off mode or in diode mode, shorting the respective base contact region to the respective emitter region; and when one said face of one said

bidirectional switch is desired to be in active on mode, injecting minority charge carriers into the respective base contact region.

[000146] According to some but not necessarily all embodiments, there is provided: A semiconductor device, comprising: first-conductivity-type emitter regions on opposing faces of a second-conductivity-type semiconductor mass; second-conductivity-type base contact regions on said opposing faces of said second-conductivity-type semiconductor mass; wherein said first-conductivity-type emitter regions and said second-conductivity-type semiconductor mass form a heterojunction therebetween; drive circuitry which applies sufficient current to the selected base contact region to generate a nonequilibrium carrier concentration, in the interior of said semiconductor mass, which is more than thirty times as great as the off-state equilibrium majority carrier concentration, to thereby lower the voltage drop.

[000147] According to some but not necessarily all embodiments, there is provided: A semiconductor device, comprising: first-conductivity-type emitter regions on opposing faces of a second-conductivity-type semiconductor mass; second-conductivity-type base contact regions on said opposing faces of said second-conductivity-type semiconductor mass; a thin layer of tunnel oxide between each said first-conductivity-type emitter region and said second-conductivity-type semiconductor mass, and which forms a differential between holes and electrons; drive circuitry which applies sufficient current to the selected base contact region to generate a nonequilibrium carrier concentration, in the interior of said semiconductor mass, which is more than thirty times as great as the off-state equilibrium majority carrier concentration, to thereby lower the voltage drop.

[000148] According to some but not necessarily all embodiments, there is provided: A semiconductor device, comprising: first-conductivity-type emitter regions on opposing faces of a second-conductivity-type semiconductor mass; second-conductivity-type base contact regions on said opposing faces of said second-conductivity-type semiconductor mass; a thin layer of tunnel oxide between each said first-conductivity-type emitter region and a respective emitter metallization, and which forms a differential between holes and electrons; drive circuitry which applies sufficient current to the selected base contact region to generate a nonequilibrium carrier concentration, in the interior of said semiconductor mass, which is more than thirty times as great as the off-state equilibrium majority carrier concentration, to thereby lower the voltage drop.

Modifications and Variations

[000149] As will be recognized by those skilled in the art, the innovative concepts described in the present application can be modified and varied over a tremendous range of applications, and accordingly the scope of patented subject matter is not limited by any of the specific exemplary teachings given. It is intended to embrace all such alternatives, modifications and variations that fall within the spirit and broad scope of the appended claims.

[000150] In some embodiments, oxide trenches 1330 can be present between source regions and adjacent base contact regions. In other embodiments, this can be different.

[000151] In some heterojunction embodiments, emitter/collector regions can be amorphous silicon on a crystalline silicon substrate. In other embodiments, heterojunctions can be formed differently.

[000152] In most presently-preferred embodiments, base contact regions are more heavily doped than the majority of the base. However, in other embodiments, this can be different.

[000153] In some heterojunction sample embodiments, heterojunctions can be provided by junctions between e.g. amorphous and crystalline silicon. In other embodiments, heterojunctions can be e.g. provided by different materials. In still other embodiments, heterojunctions can be provided by e.g. crystalline-crystalline junctions, between e.g. crystalline silicon and a different crystalline semiconductor, provided e.g. that the resultant junction potentials are sharp enough to increase injection efficiency.

[000154] In one contemplated alternative embodiment, smaller emitter metallization fractions can be used to reduce hole recombination and thereby increase injection efficiency.

[000155] In some sample embodiments of heterojunction BTRANs, heterojunction emitter/collector regions can be e.g. amorphous silicon. In other sample embodiments, heterojunction emitter/collector regions can be e.g. polycrystalline silicon. In still other embodiments, this can be different.

[000156] In some embodiments, one base can be driven more than the other base.

[000157] In some embodiments, other methods for increasing injection efficiency in high level non-equilibrium carrier densities can be used, singly or in combination with the innovative techniques disclosed herein.

[000158] In some alternative embodiments, the innovative BTRAN fabrication techniques described herein can be applied to other two-sided bidirectional devices, such as e.g. bidirectional IGBTs.

[000159] In some alternative embodiments, the innovative devices of the present inventions can be advantageously applied to different sorts of power converters. In some alternative embodiments, the present innovative devices can be used for e.g. matrix converters. In other alternative embodiments, the present innovative devices can be applied to e.g. voltage reduction regulators as used for induction motor efficiency optimization and soft start.

[000160] In some alternative embodiments, emitter regions can be recessed emitters located in trenches. In other alternative embodiments, base contact regions can be recessed base contact regions located in trenches.

[000161] In some alternative embodiments, field-shaping regions can be present below base contact regions or emitter regions or both.

[000162] Additional general background, which helps to show variations and implementations, can be found in the following publications, all of which are hereby incorporated by reference: “The Effect of Static and Dynamic Parasitic Charge in the Termination Area of High Voltage Devices and Possible Solutions”, T. Trajkovic et al.

[000163] Additional general background, which helps to show variations and implementations, as well as some features which can be implemented synergistically with the inventions claimed below, may be found in the following US patent applications. All of these applications have at least some common ownership, copendency, and inventorship with the present application, and all of them, as well as any material directly or indirectly incorporated within them, are hereby incorporated by reference:

US 8,406,265, US 8,400,800, US 8,395,910, US 8,391,033, US 8,345,452, US 8,300,426, US 8,295,069, US 7,778,045, US 7,599,196; US 2012-0279567 A1, US 2012-0268975 A1, US 2012-0274138 A1, US 2013-0038129 A1, US 2012-0051100 A1; PCT/US14/16740, PCT/US14/26822, PCT/US14/35954, PCT/US14/35960; 14/182,243, 14/182,236, 14/182,245, 14/182,246, 14/183,403, 14/182,249, 14/182,250, 14/182,251, 14/182,256, 14/182,268, 14/183,259, 14/182,265, 14/183,415, 14/182,280, 14/183,422, 14/182,252, 14/183,245, 14/183,274, 14/183,289, 14/183,309, 14/183,335, 14/183,371, 14/182,270, 14/182,277, 14/207,039, 14/209,885, 14/260,120, 14/265,300, 14/265,312, 14/265,315; US Provisionals 61/765,098, 61/765,099, 61/765,100, 61/765,102, 61/765,104, 61/765,107, 61/765,110, 61/765,112, 61/765,114, 61/765,116, 61/765,118, 61/765,119, 61/765,122, 61/765,123, 61/765,126, 61/765,129, 61/765,131, 61/765,132, 61/765,137, 61/765,139, 61/765,144, 61/765,146 all filed February 15, 2013; 61/778,648, 61/778,661, 61/778,680, 61/784,001 all filed March 13, 2013; 61/814,993 filed April 23, 2013; 61/817,012, 61/817,019, 61/817,092 filed April 29, 2013; 61/838,578 filed June 24, 2013; 61/841,618, 61/841,621, 61/841,624 all filed July 1, 2013; 61/914,491 and 61/914,538 filed December 11, 2013; 61/924,884 filed January 8, 2014; 61/925,311 filed January 9, 2014; 61/928,133 filed January 16, 2014; 61/928,644 filed January 17, 2014; 61/929,731 and 61/929,874 filed January 21, 2014; 61/931,785 filed January 27, 2014; 61/932,422 filed January 28, 2014; 61/933,442 filed January 30, 2014; 62/007,004 filed June 3, 2014; and all priority applications of any of the above thereof, each and every one of which is hereby incorporated by reference.

[000164] None of the description in the present application should be read as implying that any particular element, step, or function is an

essential element which must be included in the claim scope: THE SCOPE OF PATENTED SUBJECT MATTER IS DEFINED ONLY BY THE ALLOWED CLAIMS. Moreover, none of these claims are intended to invoke paragraph six of 35 USC section 112 unless the exact words "means for" are followed by a participle.

[000165] The claims as filed are intended to be as comprehensive as possible, and NO subject matter is intentionally relinquished, dedicated, or abandoned.

[000166] Throughout this specification and the claims which follow, unless the context requires otherwise, the word "comprise", and variations such as "comprises" and "comprising", will be understood to imply the inclusion of a stated integer or step or group of integers or steps but not the exclusion of any other integer or step or group of integers or steps.

[000167] The reference to any prior art in this specification is not, and should not be taken as, an acknowledgement or any form of suggestion that the referenced prior art forms part of the common general knowledge in Australia.

CLAIMS

What is claimed is:

1. A method for switching a power semiconductor device which includes both a first-conductivity-type emitter/collector region and also a second-conductivity-type base contact region on each of both first and second surfaces of a second-conductivity-type semiconductor die, comprising the actions of:
 - a) using a control circuit to control the flow of current between the emitter/collector regions on said first and second surfaces; and
 - b) when the control circuit is inactive, automatically enabling both a first voltage-limiting circuit which limits forward bias across a junction between the base contact region and the emitter/collector region on said first surface to less than the forward diode voltage drop characteristic of the junction on said first surface, and also a second voltage-limiting circuit which limits forward bias across a junction between the base contact region and the emitter/collector region on said second surface to less than the forward diode voltage drop characteristic of the junction on said second surface, regardless of the voltage between the first and second emitter/collector regions;
whereby breakdown voltage is not degraded by amplification of leakage currents.
2. The method of claim 1, wherein the two surfaces of the semiconductor die are opposing faces.
3. A switching circuit, comprising:
 - a power semiconductor device which has an ON state and an OFF state, and which includes first and second first-conductivity-type emitter/collector regions on respective surfaces of a second-conductivity-type semiconductor die, separately defining first and second emitter junctions, and a first base contact region on the same surface as the first emitter/collector region, and a

second base contact region on the same surface as the second emitter/collector region, both base contact regions separately making ohmic contact to the semiconductor die;

a first voltage-limiting circuit, which connects a first voltage-limiting element across the first emitter junction through a first normally-on switch, and a second voltage-limiting circuit, which connects a second voltage-limiting element across the second emitter junction through a second normally-on switch; and

a control circuit which drives the two base contact regions independently, during the ON state, to enable conduction, and which also drives the two base contact regions independently, during the OFF state, to block conduction;

wherein the first voltage-limiting element limits forward voltage on the first emitter junction to less than the forward diode voltage drop characteristic of the first emitter junction, and the second voltage-limiting element limits forward voltage on the second emitter junction to less than the forward diode voltage drop characteristic of the second emitter junction;

whereby leakage currents are not amplified when the control circuit is inactive, and breakdown voltage is not degraded by amplification of leakage currents.

4. The switching circuit of claim 3, wherein the two surfaces of the semiconductor die are opposing faces.
5. The switching circuit of claim 3, wherein each said voltage-limiting element is a Schottky diode.
6. The switching circuit of claim 3, wherein each said voltage-limiting element is a diode which is connected in parallel with the respective emitter junction, anode to anode and cathode to cathode.

7. A switching circuit, comprising:
 - a power semiconductor device which includes first and second first-conductivity-type emitter/collector regions on respective surfaces of a second-conductivity-type semiconductor die, separately defining first and second emitter junctions, and a first base contact region on the same surface as the first emitter/collector region, and a second base contact region on the same surface as the second emitter/collector region, both base contact regions separately making ohmic contact to the semiconductor die;
 - a first voltage-limiting circuit which, unless disabled, connects a first voltage-limiting element across the first emitter junction, and a second voltage-limiting circuit, which, unless disabled, connects a second voltage-limiting element across the second emitter junction; and
 - a control circuit which drives the first and second base contact regions independently, to control turn on and turn off of conduction;wherein the first voltage-limiting element limits forward voltage on the first emitter junction to less than the forward diode voltage drop characteristic of the first emitter junction, and the second voltage-limiting element limits forward voltage on the second emitter junction to less than the forward diode voltage drop characteristic of the second emitter junction;
- whereby leakage currents are not amplified when the control circuit is inactive, and breakdown voltage is not degraded by amplification of leakage currents.
8. The switching circuit of claim 7, wherein each said voltage-limiting element is a Schottky diode.
9. The switching circuit of claim 7, wherein the two surfaces of the semiconductor die are opposing faces.
10. The method of claim 1, wherein the action of automatically enabling is performed by a normally-on switch in series with a voltage-limiting element.

11. A switching circuit comprising:
 - a two-base bidirectional npn semiconductor switching device which includes both an n-type emitter/collector region and also a p-type base contact region on each of both first and second opposed surfaces of a p-type monolithic semiconductor die;
 - driving circuitry controlling said switching device, comprising control circuitry which is connected separately to the base contact regions on the first and second opposed surfaces; and
 - first and second distinct voltage-limiting circuits, each comprising a series combination of a low-voltage diode and a normally-on switch, each voltage-limiting circuit connected to one of the first and second opposed surfaces so that, when the normally-on switch is on, the anode of the low-voltage diode is connected to the p-type base contact region, and the cathode of the low-voltage diode is connected to the n-type emitter/collector region;
 - wherein the low-voltage diode turns on at a forward voltage which is less than the diode drop of the p-n junction between an emitter/collector region and the semiconductor die;
 - whereby, while the normally-on switch is ON, the p-n junction between an emitter/collector region and the semiconductor die cannot ever operate under forward bias.
12. The switching circuit of claim 11, wherein the normally-on switch is connected to the control circuitry.
13. The switching circuit of claim 11, wherein the normally-on switch is a JFET.
14. The switching circuit of claim 11, wherein the low-voltage diode is a schottky barrier diode.

15. The switching circuit of claim 11, wherein the base contact region on the first surface is not directly electrically connected to the base contact region on the second surface, except through the semiconductor die itself.
16. A switching circuit comprising:
 - a double-base bipolar transistor, having a distinct n-type emitter/collector region on each of both first and second opposite surfaces of a p-type semiconductor die, each emitter/collector region defining a p-n emitter junction with respect to the die;
 - first and second voltage-limiting circuits connected to said first and second opposite surfaces, wherein each said voltage-limiting circuit includes a diode and a normally-on switch in series, with the anode of the diode operatively connected to the p side of the respective emitter junction, and the cathode operatively connected to the n side of the respective emitter junction;
 - wherein the diodes in said voltage-limiting circuits have respective forward diode voltage drops which are substantially less than the forward diode voltage drop characteristic of the respective p-n emitter junction.
17. The switching circuit of claim 16, wherein the normally-on switch is a JFET.
18. The switching circuit of claim 16, wherein the diode is a schottky barrier diode.
19. A switching circuit comprising:
 - a double-base bipolar transistor, having a distinct p-type emitter/collector region on each of both first and second opposite surfaces of an n-type semiconductor die, each emitter/collector region defining a p-n emitter junction with respect to the die;
 - first and second voltage-limiting circuits connected to said first and second surfaces, wherein each voltage-limiting circuit includes a diode and a normally-on switch in series, with the anode of the diode operatively connected

to the p side of the respective emitter junction, and the cathode operatively connected to the n side of the respective emitter junction;

wherein the diodes in said voltage-limiting circuits have respective forward diode voltage drops which are substantially less than the forward diode voltage drop characteristic of the respective p-n emitter junction.

20. The switching circuit of claim 19, wherein:
 - a) the normally-on switch is a JFET; and/or
 - b) the diode is a schottky barrier diode.

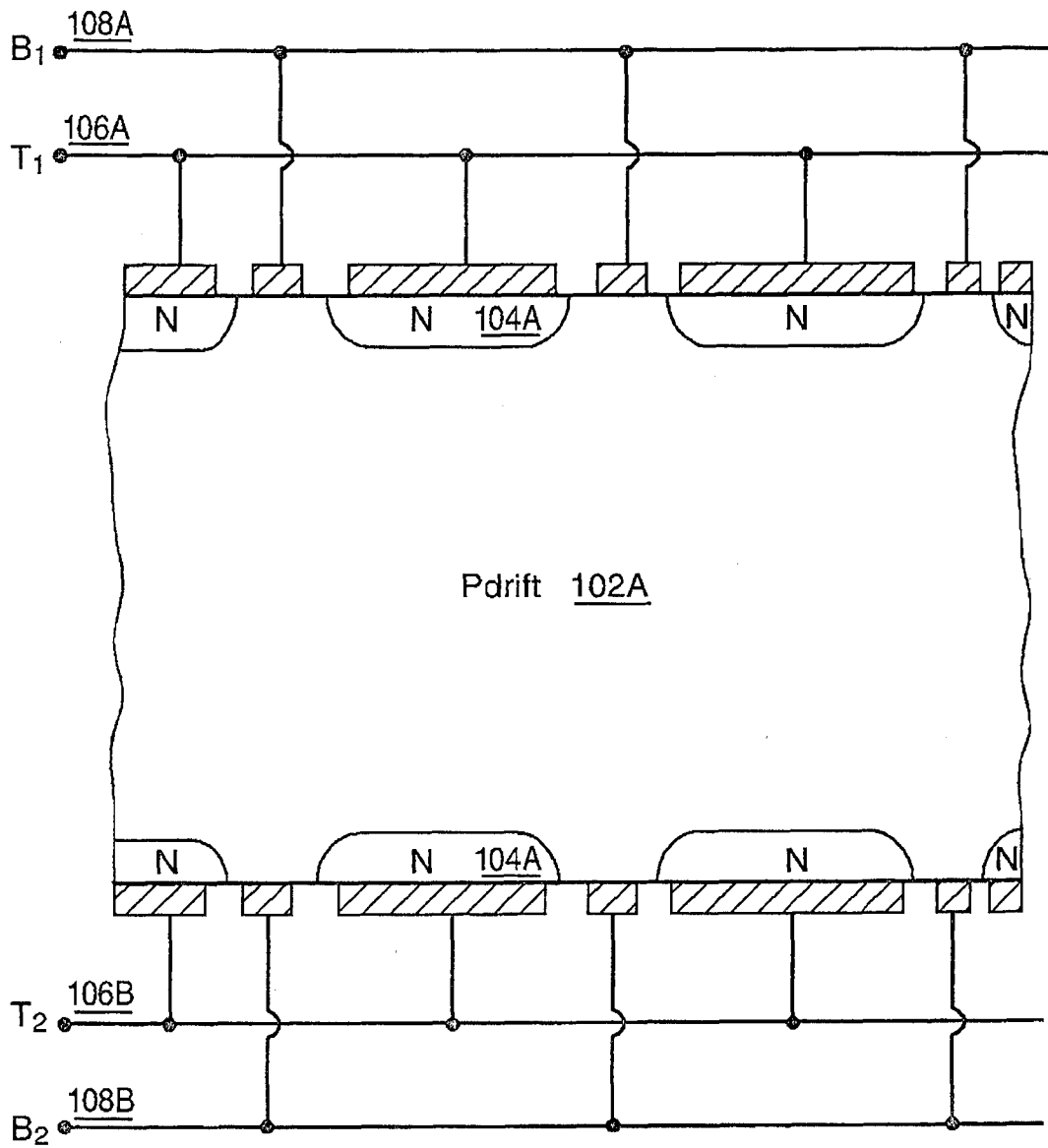

FIG. 1A

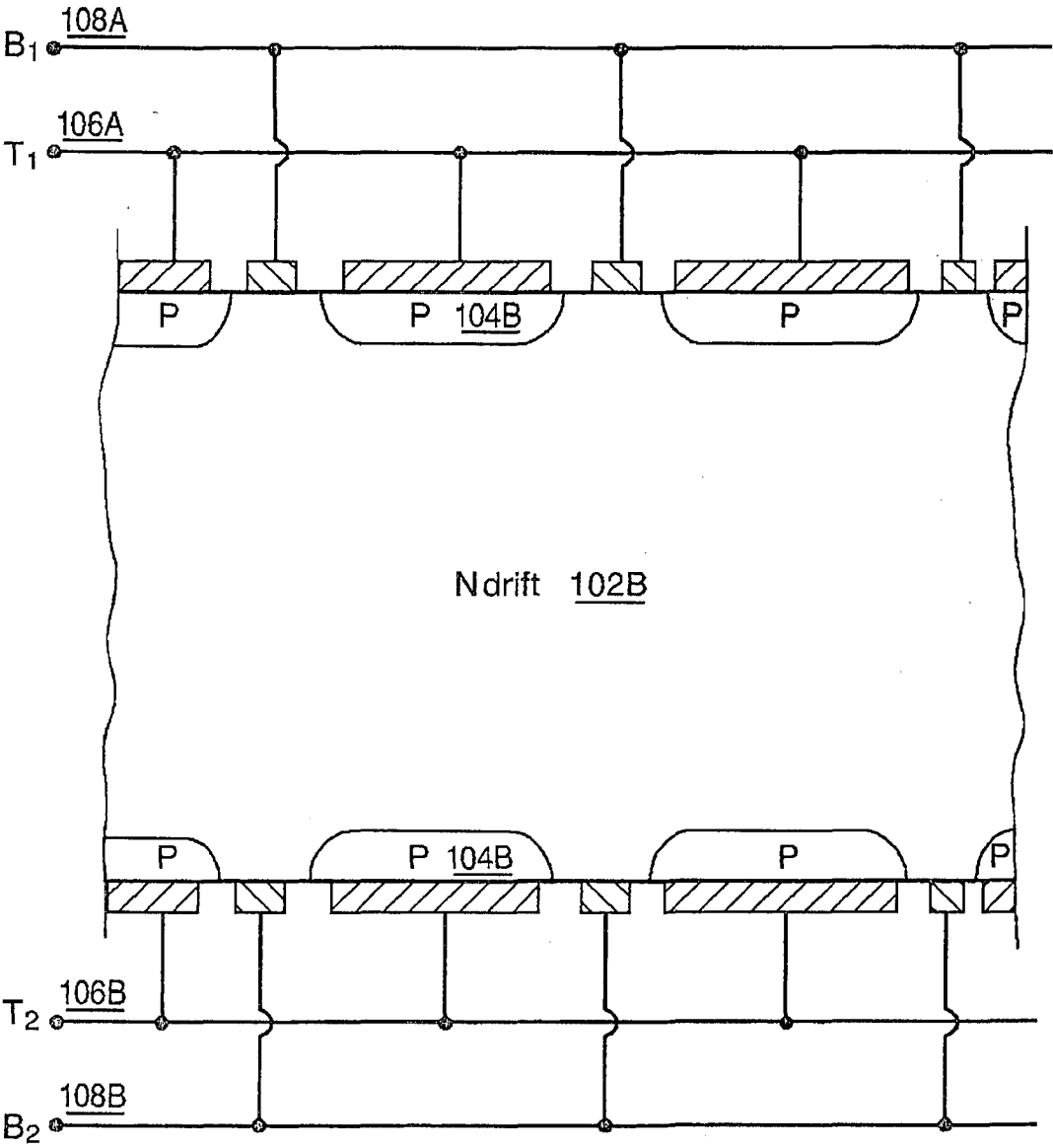

FIG. 1B

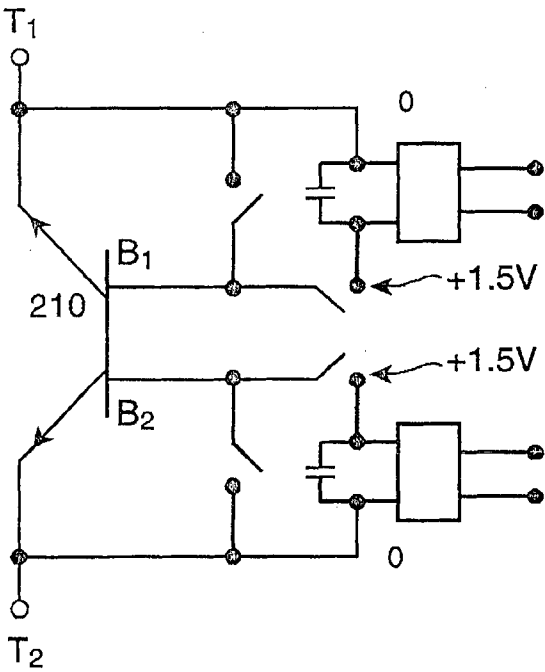

FIG. 2

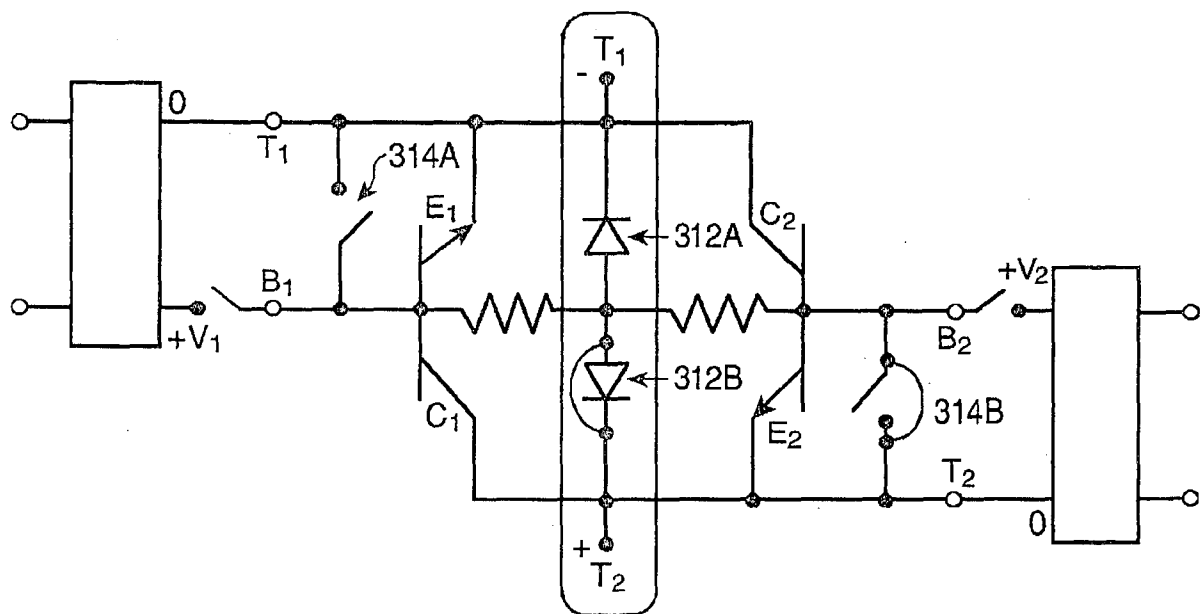

FIG. 3C

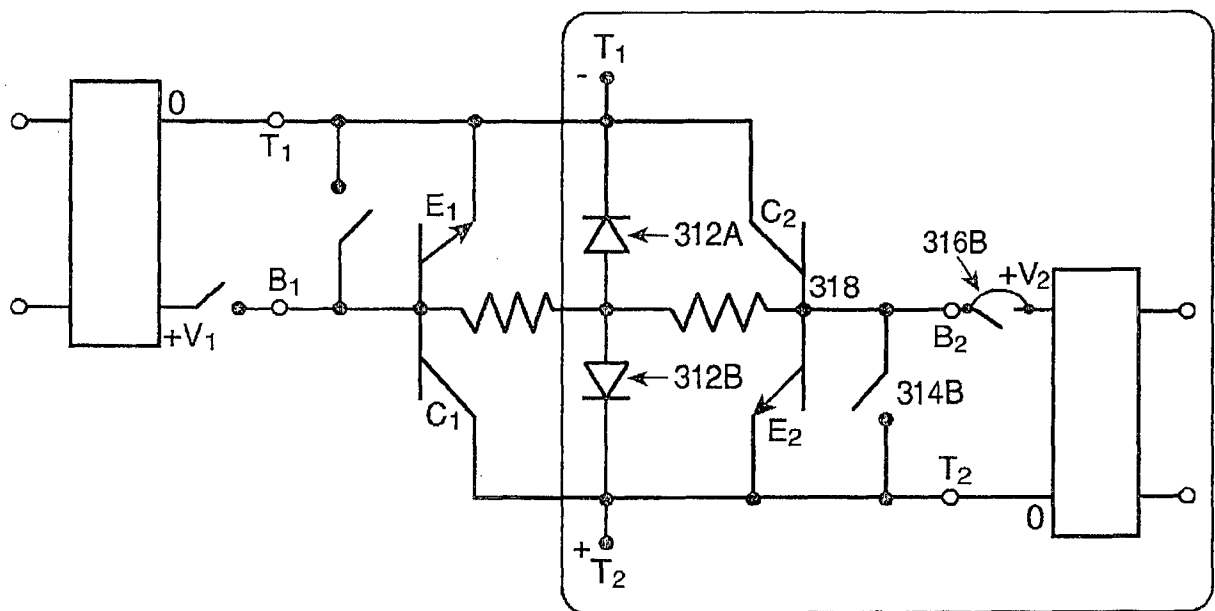

FIG. 3D

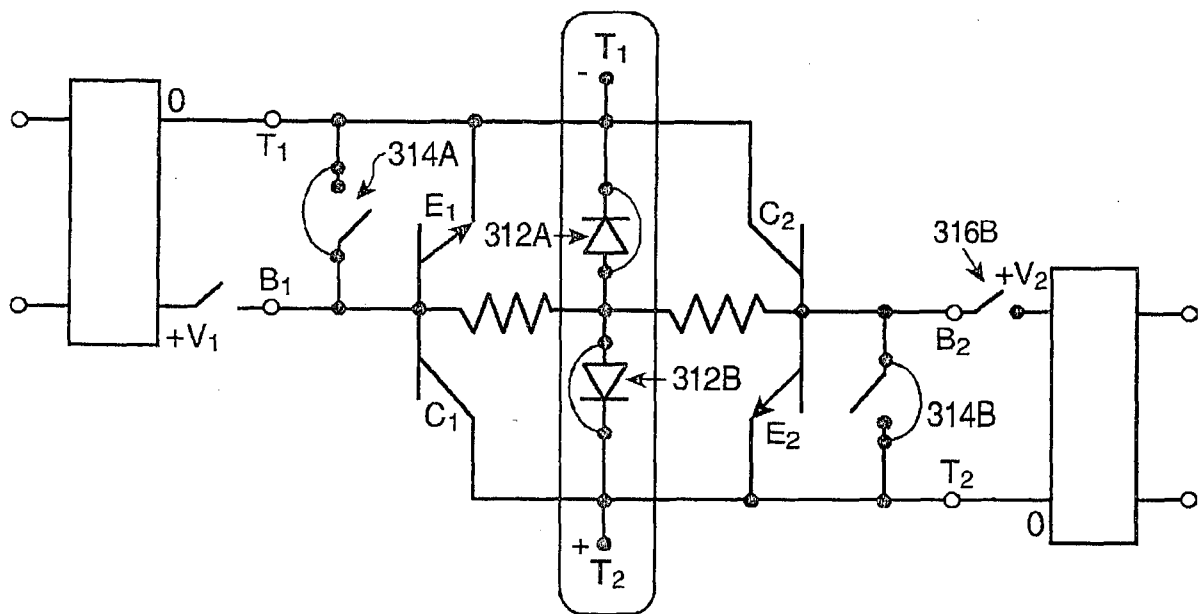

FIG. 3E

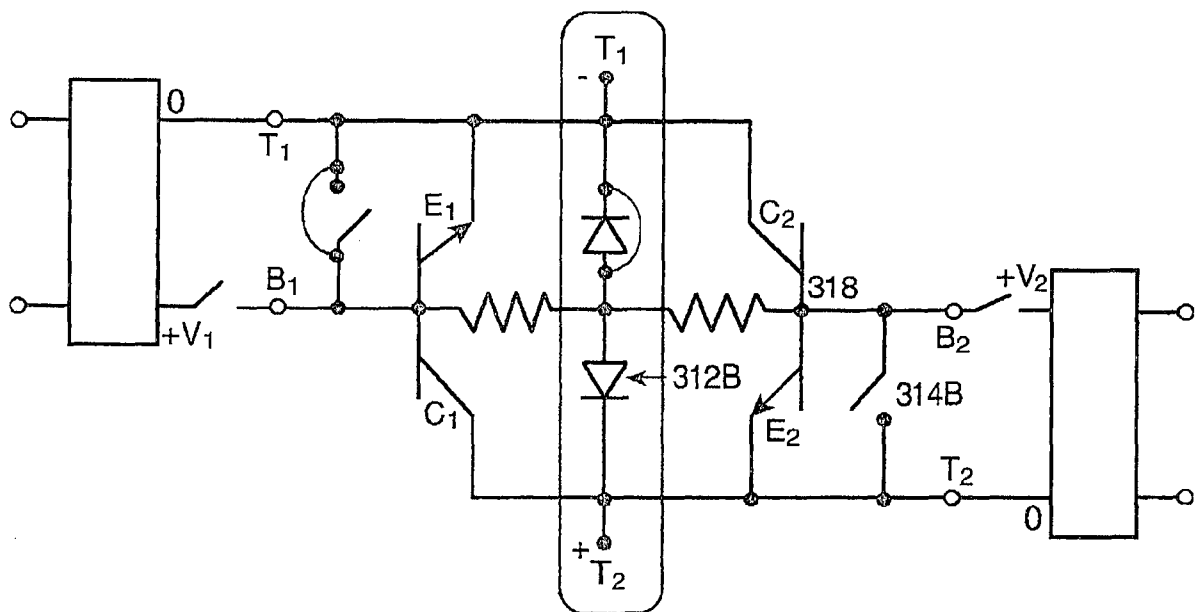

FIG. 3F

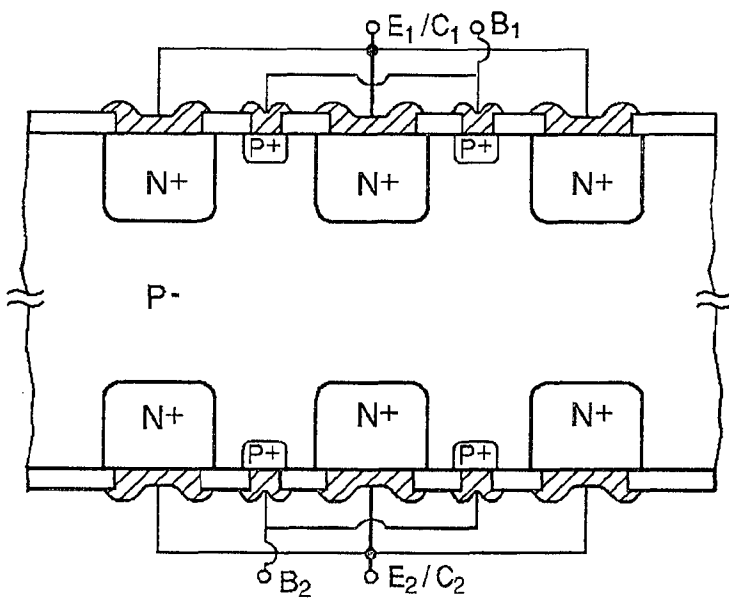

FIG. 4A

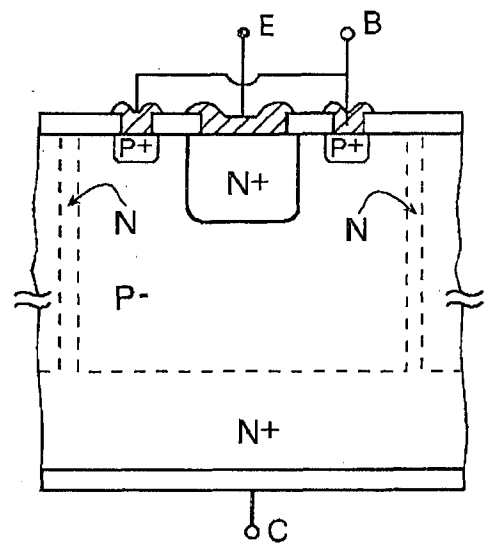

FIG. 4B

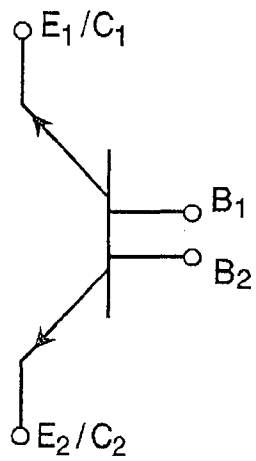

FIG. 5A

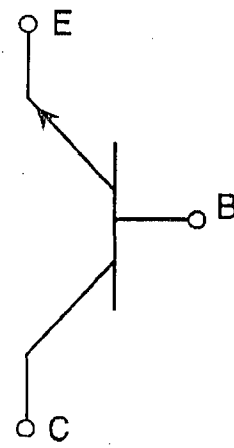

FIG. 5B

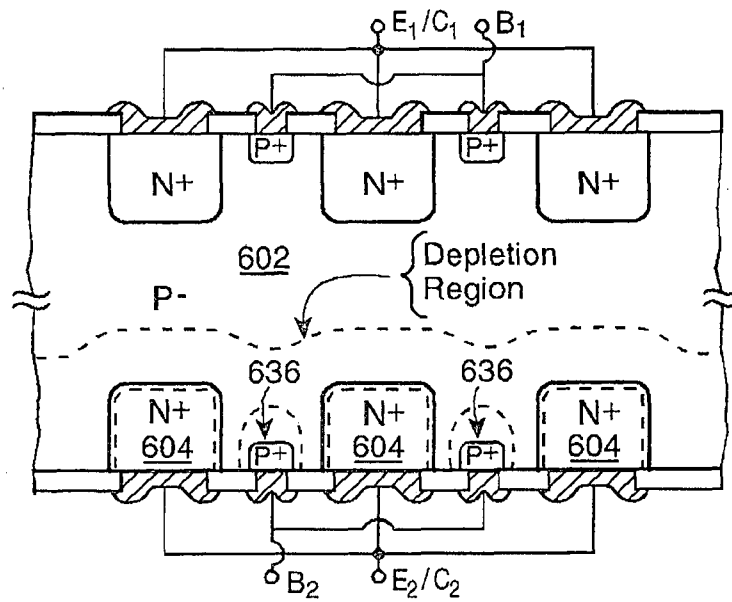

FIG. 6

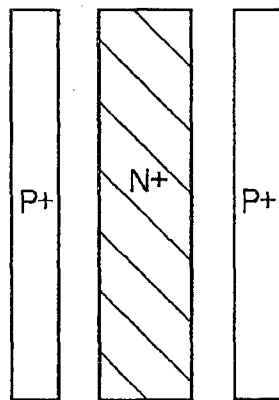

FIG. 7A

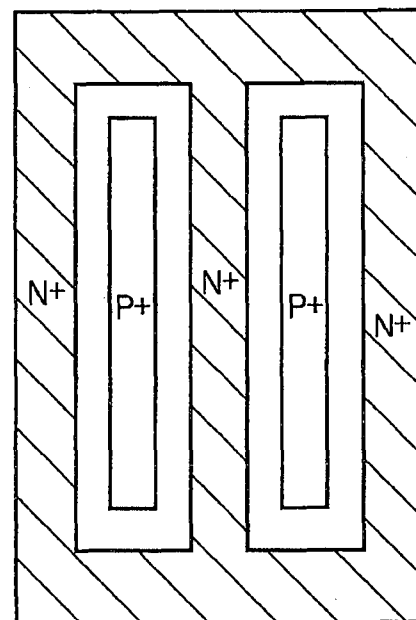

FIG. 7B

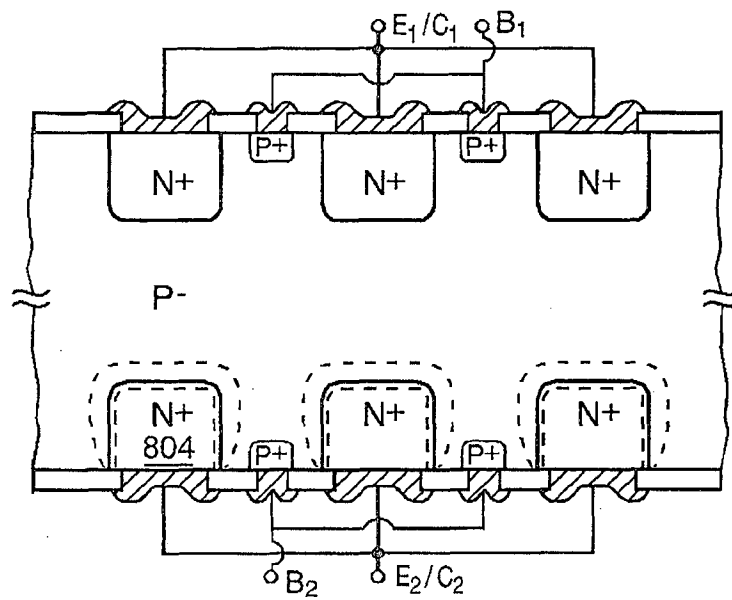

FIG. 8A

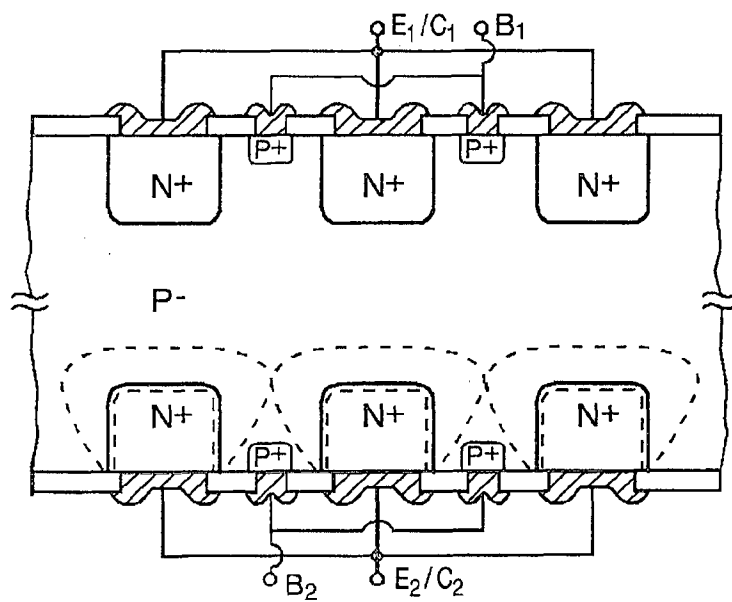

FIG. 8B

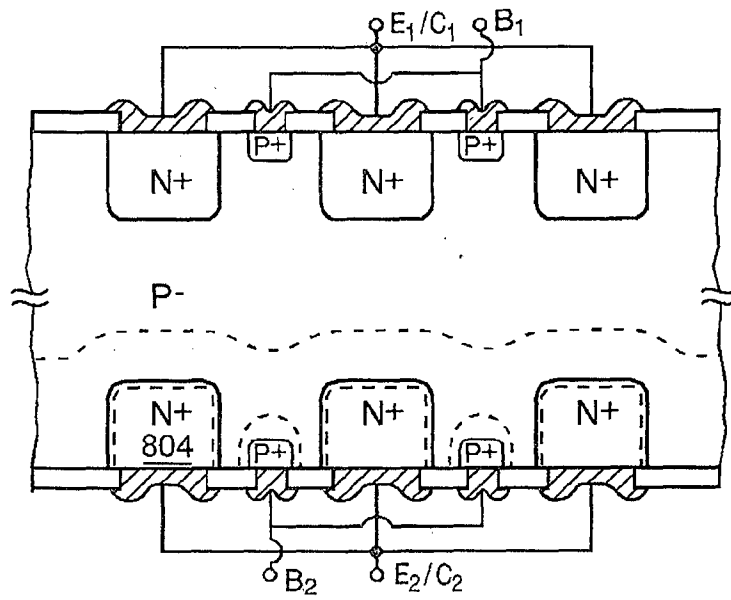

FIG. 8C

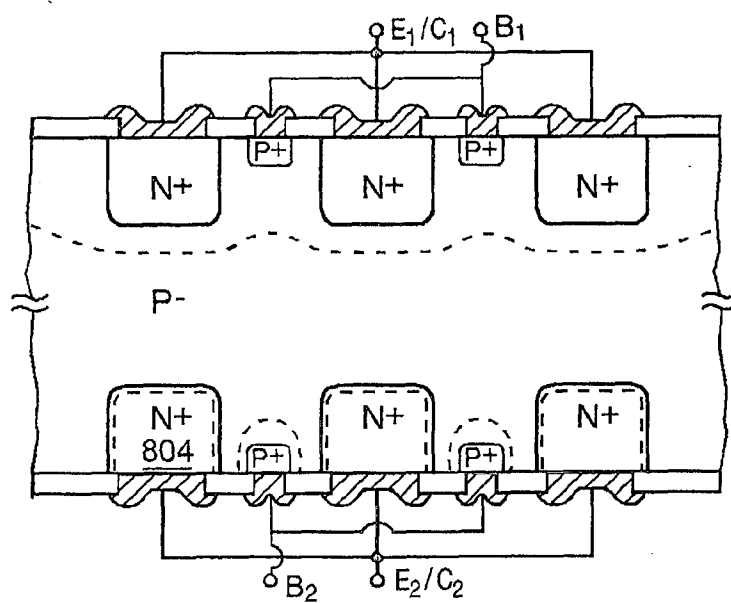

FIG. 8D

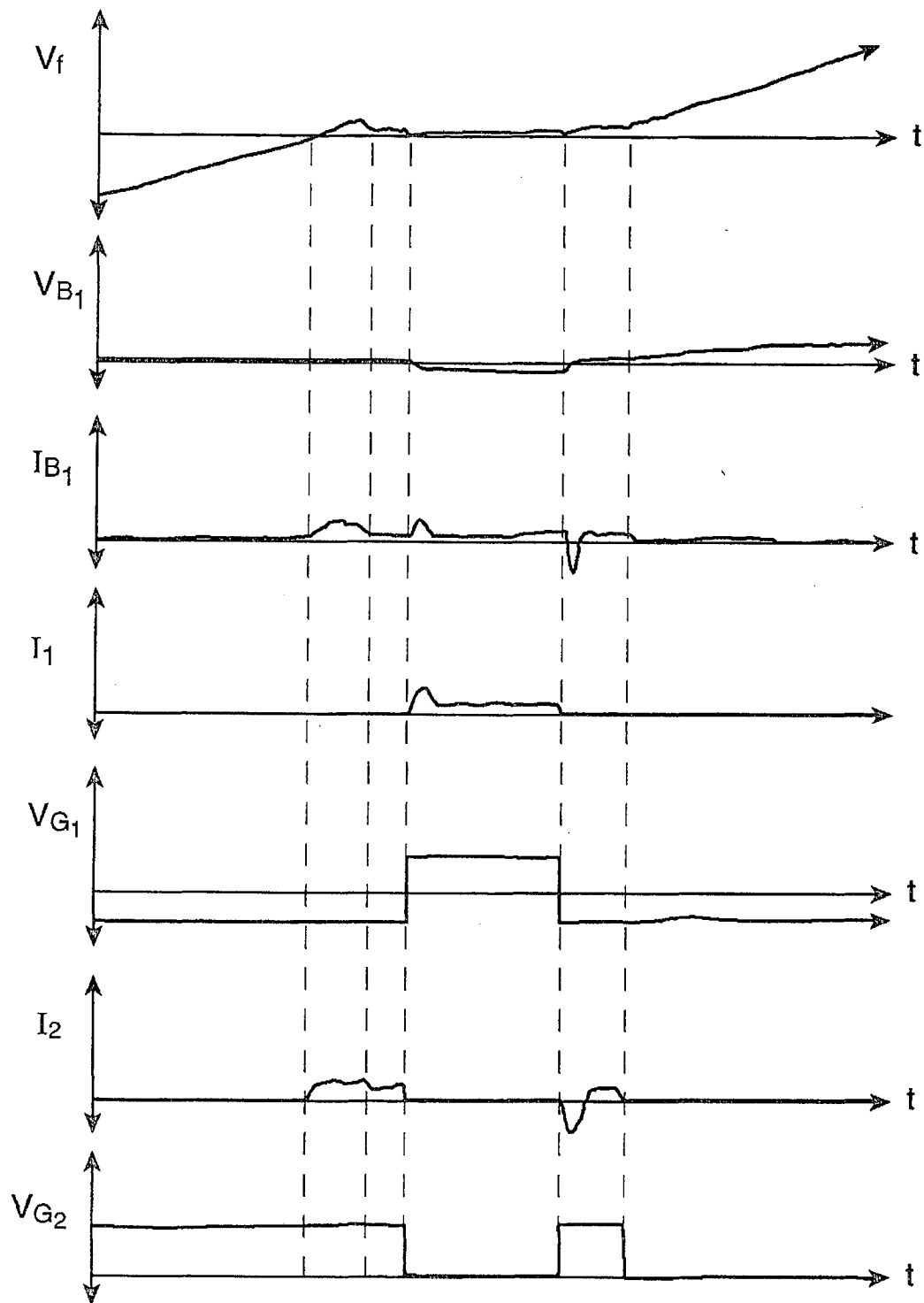

FIG. 10

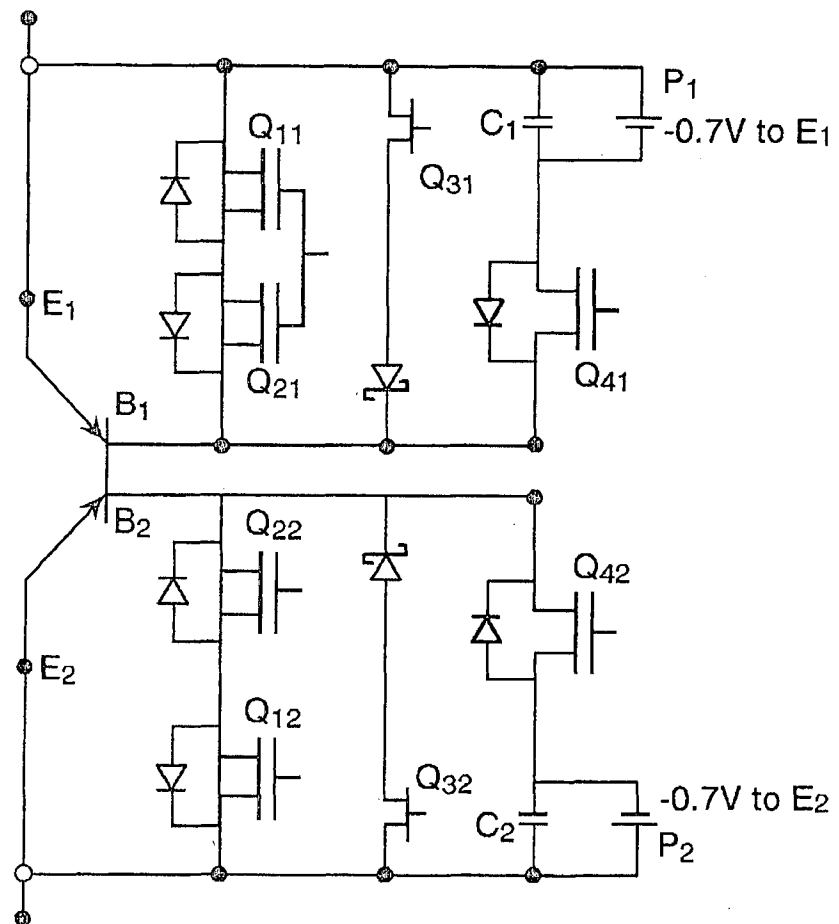

FIG. 11

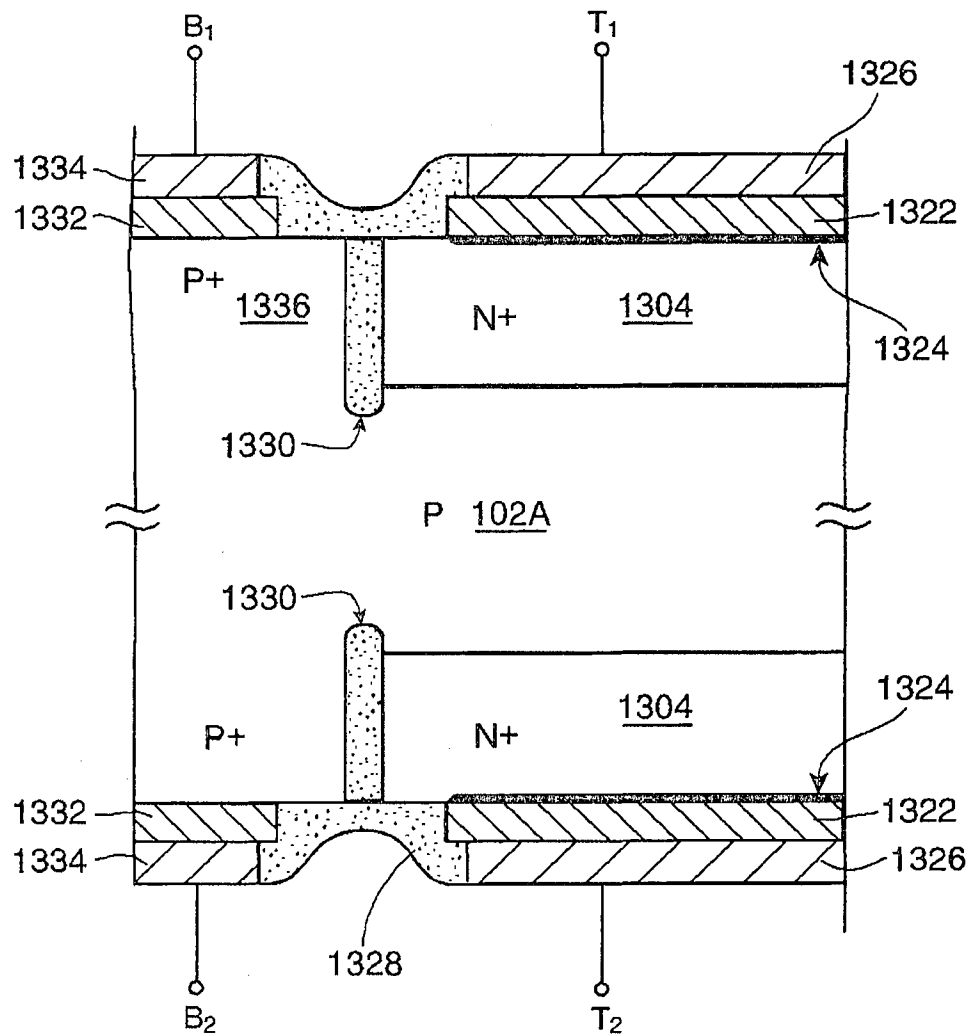

FIG. 13A

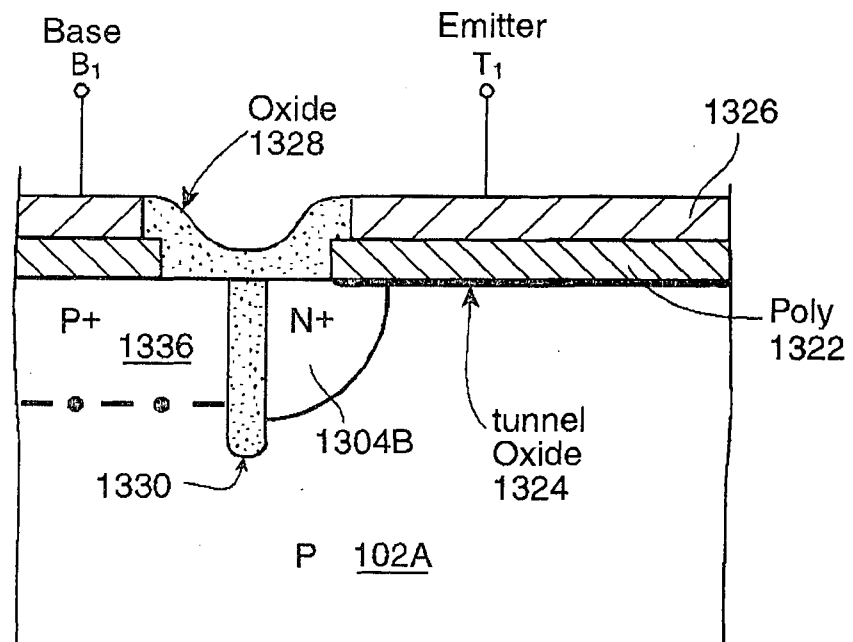

FIG 13B

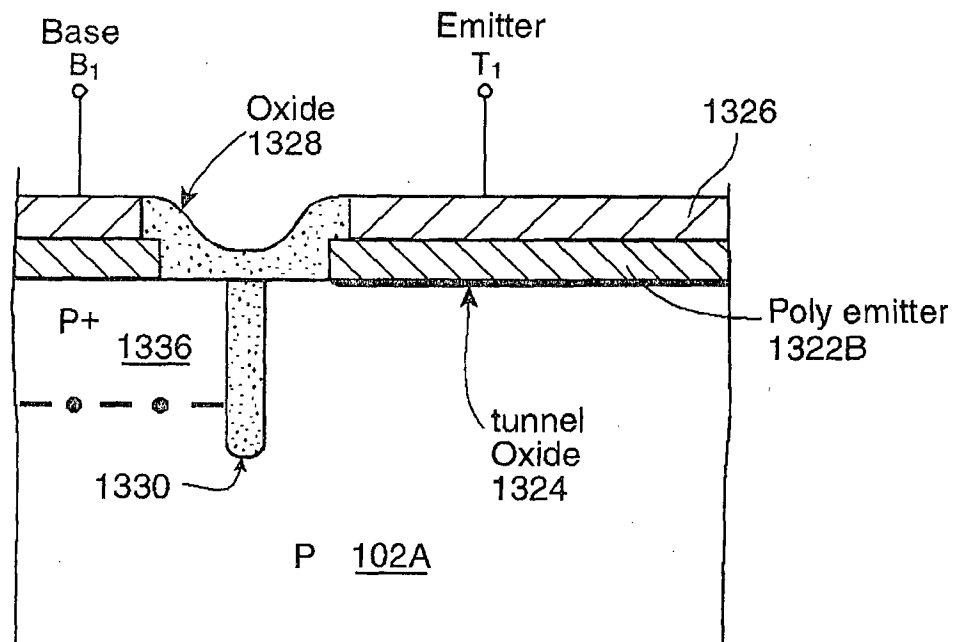

FIG 13C

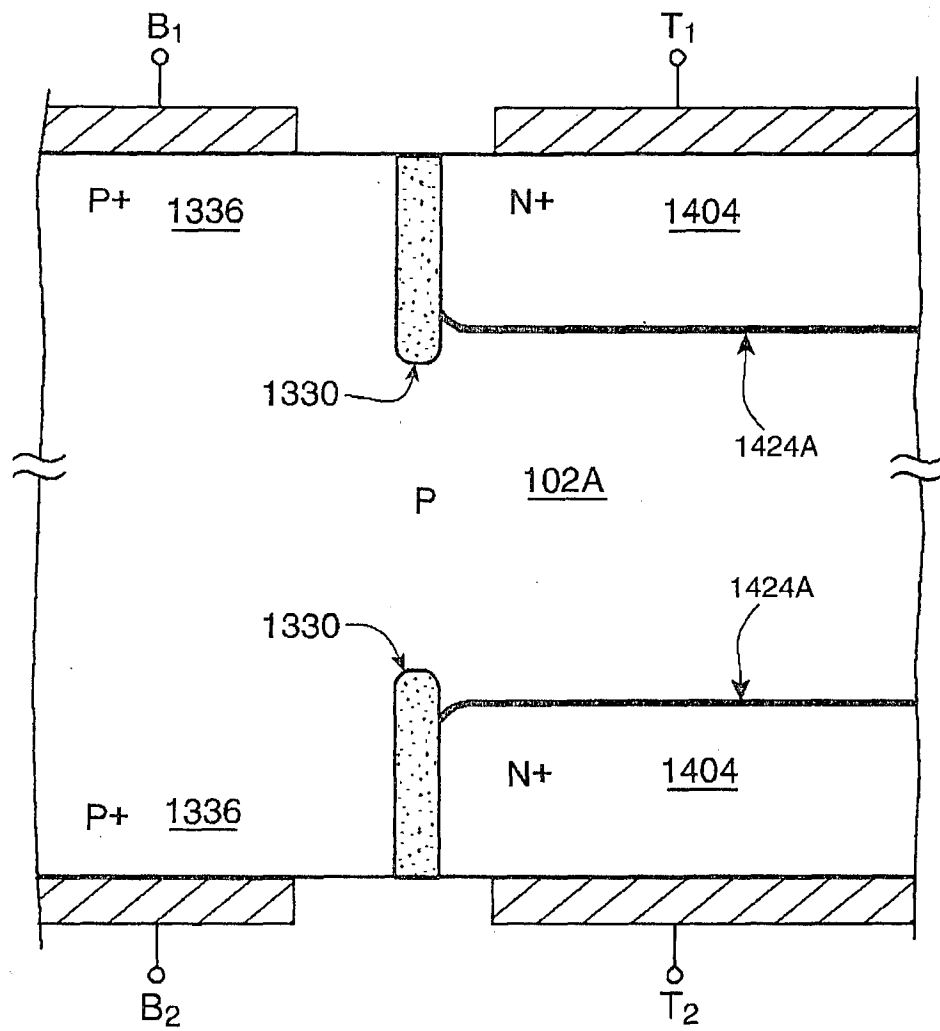

FIG 14A

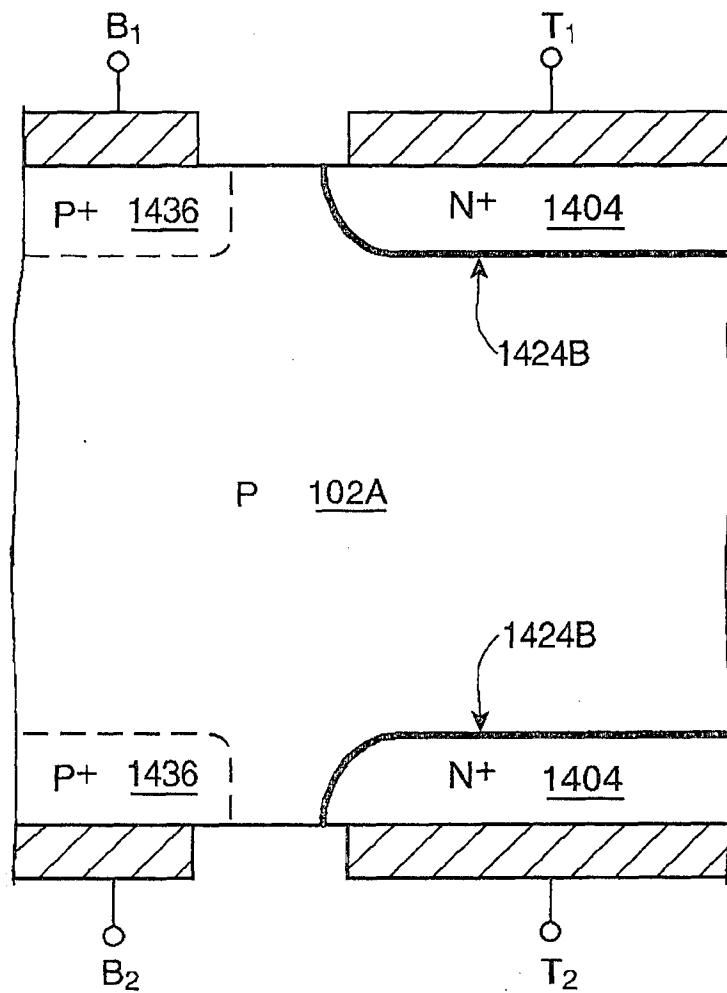

FIG. 14B

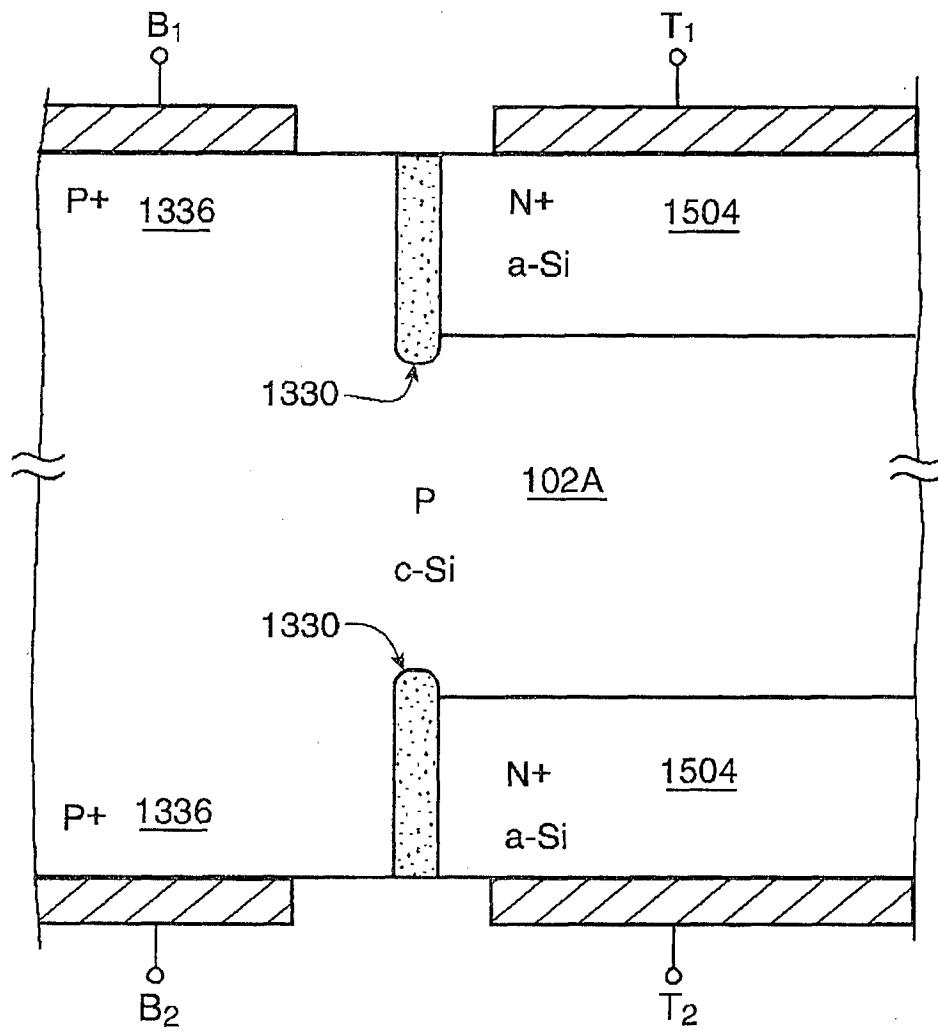
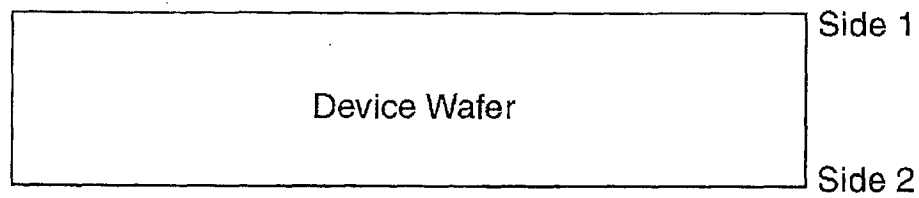
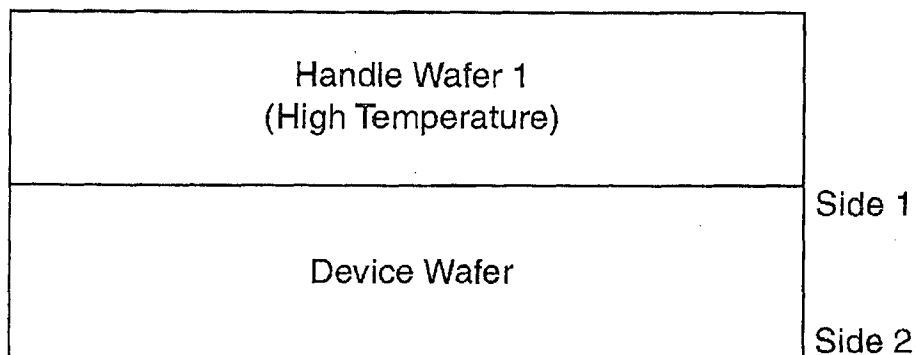
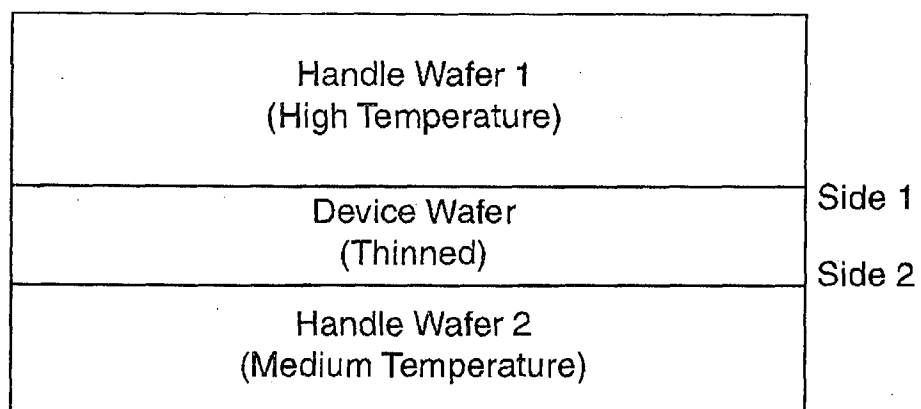

FIG. 15

**FIG. 16A****FIG. 16B****FIG. 16C**

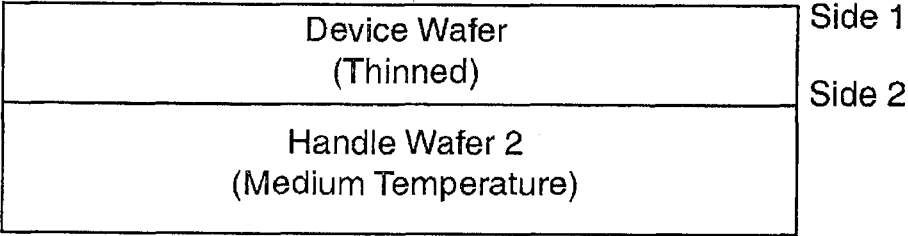

FIG. 16D

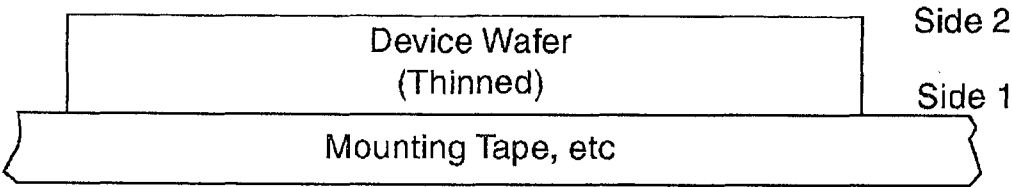

FIG. 16E

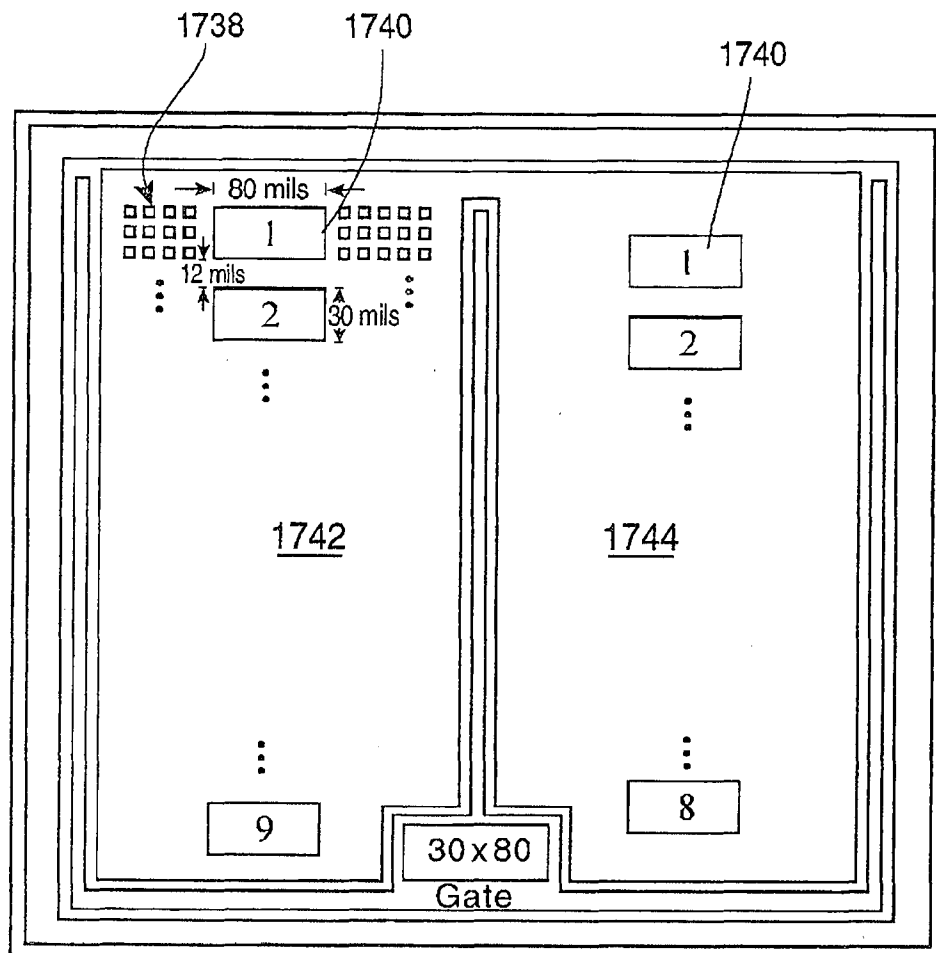

FIG. 17

IPC IPC1 Metal and PAD

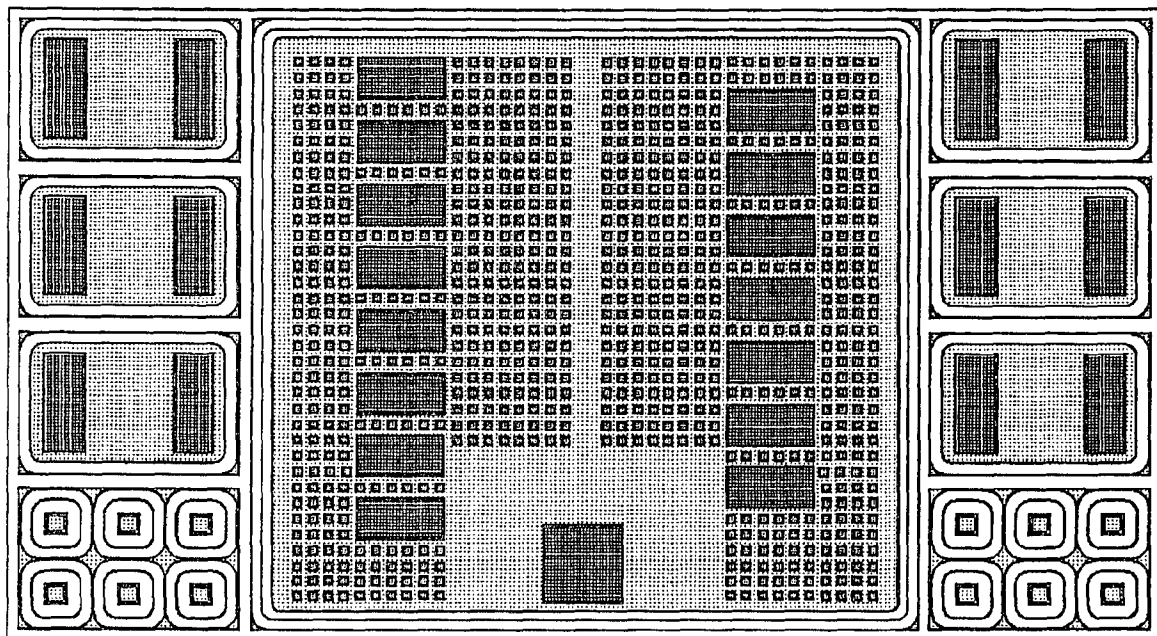

FIG. 18A

IPC IPC1 PAD

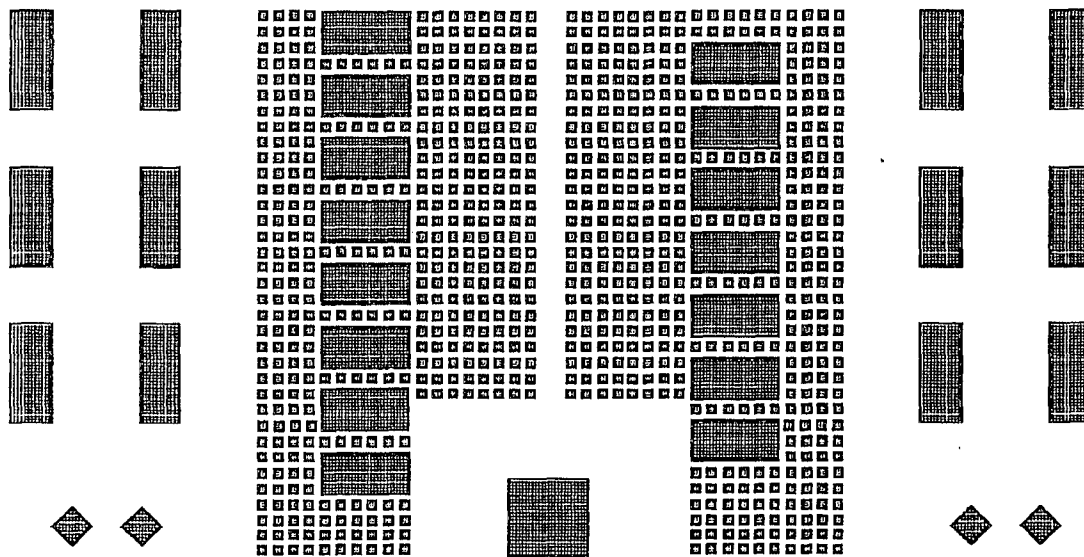

FIG. 18B

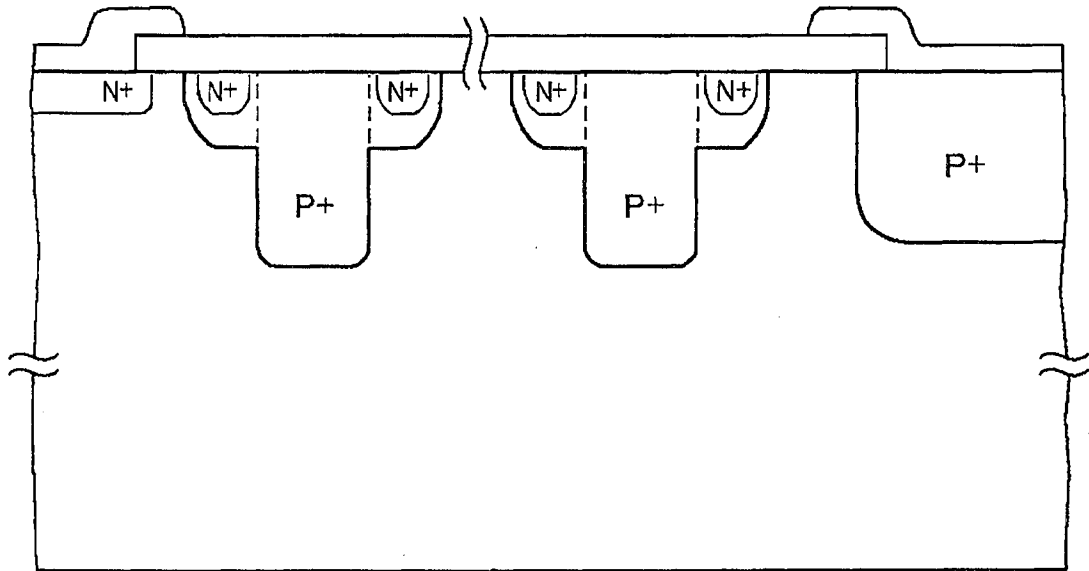
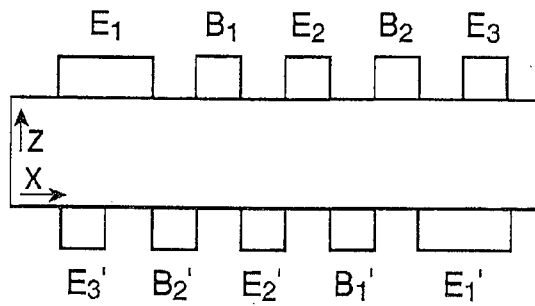
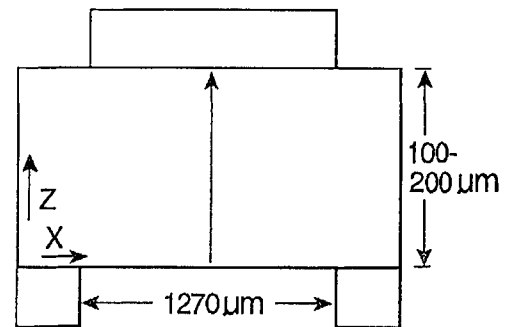

FIG 19

**FIG. 20A**

Side view showing pad location and spacing

**FIG. 20B**

Distance to a region with low thermal resistance

Die with asymmetrical pads on both surfaces

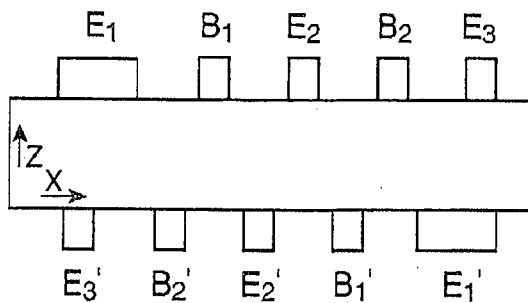
**FIG. 20C**

An asymmetrical metal pattern with greater pad spacings than pad widths

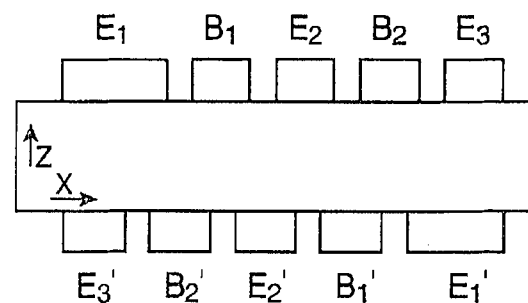
**FIG. 20D**

An asymmetrical metal pattern with smaller pad spacings than pad widths

Die with asymmetrical pads having different pad width to pad spacing values